25¢

Serving The Lowell Area for 100 Years

1893 1993

# The Lowell Ledger

Volume 17, Issue 40 — *Serving Lowell Area Readers Since 1893* — Wednesday, August 18, 1993

## *Along Main Street*

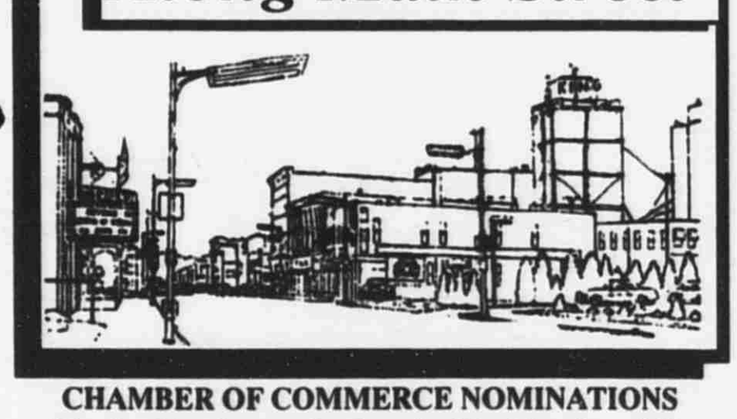

**CHAMBER OF COMMERCE NOMINATIONS**

The deadline for nominations for The Chamber of Commerce Person-of-the-Year is August 31.

Send nominations to: P.O. Box 224 Lowell, MI.

**MEET THE TEAM**

Lowell High School's fall "Meet The Team Night" will be held Aug. 23 at 7:30 p.m.

**CO-ED SOFTBALL TOURNAMENT**

Creekside Park Committee is holding a co-ed softball tournament Sept. 11 & 12. All proceeds to benefit Creekside "Create a Kingdom" playground project. Class C elimination, first 16 teams, $100 a team or $90 for teams registered before Sept. 1.

For details call Dan Phillips, 897-8656.

**MEN'S SOFTBALL TOURNAMENT**

Creekside Park Committee is holding a co-ed softball

**Main St., cont'd., pg. 8**

# Healthy contingency fund a result of planning created by Qua-Ke-Zik delay

**By Thad Kraus**
*Lowell Ledger Editor*

Extended planning time, created by the Qua-Ke-Zik flare up, has played a key role in limiting the use of monies from the $1.2 million contingency fund for the new high school project.

"With 65 percent of the project completed, the amount of money spent from the contingency fund is small, compared to other projects I've been involved with," project supervisor Craig Willison said. "The delay allowed for a lot of planning and more complete drawings."

Willison said the new high school project is approximately three months ahead of the schedule. "A lot of questions that are normally answered after bids come out were answered prior to the bids coming out," he said. "The added planning time may save the school money."

Assistant Superintendent Gary Kemp credits the school's architectural firm, WBDC and its construction firm Owen, Ames and Kim-

**Contingency, cont'd., pg. 8**

# Grooters lets option run out on Yeiter land; stresses interest still strong

By Marc Popiolek
*Contributing Writer*

Lowell Township citizens, wondering when the new light industrial facility will be built, may have to wait a little longer.

Although the 240-acres along I-96 and Alden Nash has been re-zoned, not all of the land has been purchased by Robert Grooters development firm.

An estimated 100 acres is still owned by Mrs. Donald Yeiter and is for sale to the highest bidder.

"Mr. Grooters had the option on the land, but has let that option run out, so now I'm willing to sell the parcel to the highest bidder," said Mrs. Yeiter.

Robert Grooters realizes she holds all the cards, but is confident he will be able to work with whomever owns the land when the time comes to build on the property.

"Right know we are trying to build a team that will work together to get a quality facility built in Lowell, I'm confident we will be able to work with anybody involved," said Grooters.

The team Grooters talked about will include a

**Grooters Cont'd., pg. 8**

## INSIDE THE LEDGER

**Longtime Lowell businessman dies, pg. 30**

# Lowell Area Chamber of Commerce welcomes Tommy Dorsey Band back for "Person of the Year"

**By Thad Kraus**
*Lowell Ledger Editor*

The big band sound of the Tommy Dorsey Orchestra under the direction of Buddy Morrow will highlight the Eighth Annual Lowell Area Chamber of Commerce Person of the Year presentation.

The evening of swing and song is scheduled for the Lowell Showboat Amphitheatre on Sept. 18 from 6 to 10 p.m.

Proceeds from the evening will benefit the Lowell Chamber of Commerce and the Lowell Showboat.

The general admission cost for the event is $5. Tickets are available at Ticket Master, The Flat River Antique Mall, Pfaller's, FMB State Savings Bank and the Chamber office.

"The Chamber believes this will be a nice little change from how the "Person of the Year" banquet has been done in the past," Chamber of Commerce vice president, Laurie Puff said.

Laura McCollum, Lowell Chamber of Commerce President, said the event will also help bring more awareness as to what the Chamber offers its members and to the Showboat Amphitheatre. "This is a way to get the community involved and bring awareness to the Chamber's existance and Showboat," she said.

The Lowell Chamber offers its 100 members health insurance, and promotional ads in Grand Rapids.

The Chamber is responsible for such local activities as the Christmas Parade, visits from Santa, Sidewalk Days, the arts and crafts show along Main Street., and the Christmas lighting contest.

McCollum said the Chamber is currently working on gaining support for a full-time employee to do record keeping, answer the phone and promote Lowell.

**The Tommy Dorsey Band, under the direction of Buddy Morrow, will visit the Showboat amphitheater as part of the Lowell Area Chamber of Commerce's "Person of the Year" program on Sept. 18.**

# Re-enactment of life on Flat & Grand River slated for Saturday

The Kent Nature Scouts 4-H Club, with the sponsorship of the Lowell Area Historical Association, will bring history to life on Saturday, Aug. 21 at 2 p.m.

The 4-H Club will re-enact the early life on the Flat and Grand Rivers.

They will look back in time to 160 years ago. A time when Lowell was but a peaceful forest bordering on a river. A river that was so pure and fresh that the inhabitants of that time would drink of the water without fear of illness.

The event will take place in and along the Flat River by the Grand River, which lies south of the 4-H Fairgrounds.

Access to the site will be from Hudson Street south of Bowes Road.

Some seating will be available. There will not be any charge to see the show. Everyone is invited to come and be a part of the history of Lowell.

# OBITUARIES

**CLEMENZ** - Wesley E. Clemenz, aged 86, died Monday, August 9, 1993. He is survived by his wife, Esther; son, Bruce (JoAnn) Clemenz of VA; sister, Marie Rickert of Lowell; two grandchildren; one great-grandchild. Funeral Services were held Friday at Roth-Gerst Chapel, Rev. Gordon Berry officiating. Memorial contributions may be made to the First United Methodist Church of Lowell.

**CHRISTOFF** - Clinton J. Christoff, aged 76, died Tuesday, August 10, 1993. He was founder and former chairman of the board of Chadalee Farms, Inc., a food Mfg. business he started in Lowell in 1947. He graduated from Lowell High School in 1935, Western Michigan University in 1942. He is survived by his wife of 52 years, Dorothy; children, Wendell (Helen) Christoff of Cascade, Noel Christoff of Ada; five grandchildren, Nathan, Ryan, Angela, Eric, and Stuart; sisters, Pauline (Robert) Eskes of Lowell, Mary Alice (Richard) Intrain of Lowell; mother-in-law, Eva Jean Nelson; sister-in-law, Helen Anderson of Houston; brother-in-law, Dr. Chadwick (Peggy) Lampkin of Keene; a wonderful family of nieces, nephews and cousins. He was a life member of Lowell Congregational Church, and served on the board of Directors, a Trustee and Finance Chairman; past member and President of Lowell Lions Club. He preferred to be remembered for his assistance in teaching good working ethics to young men in his company. Funeral Services were held Saturday, at Roth-Gerst Chapel, Rev. Dale Charters officiating. Memorials may be made to Visiting Nurses, Grand Rapids, and Emphysema Society.

**GUTTING** - Spc. Mark E. Gutting, aged 25 or Cascade died August 8, 1993 while serving in Somalia. Surviving are his parents, Eugene J. and Barbara Gutting of Cascade, Diane (Doug) Seals of Shoreham by Sea, England, Karen (Mike) Mankel of Lowell, Gene (Lisa) Gutting of Grand Rapids, Catherine (Paul) McDonagh of Grand Rapids; two grandmothers, Marge Gutting and Bernice Nonte of St. Louis, MO; aunts, uncles; six nieces and nephews. The Mass of Christian Burial was celebrated Saturday at St. Roberts Catholic Church, Msgr. Ernest Schneider Celebrant. Memorials: Catholic Relief Services, 209 W. Fayette St., Baltimore, MD 21202.

**HOLTZ** - Belle Ruth Holtz, aged 93, went to be with her Lord August 10, 1993 at Metropolitan Hospital in Grand Rapids. She was the wife of the late Herbert. Surviving is her daughter, June Hart of Saranac and a son Royal (Irene) Harvey of Marne. Many grandchildren, great grandchildren and one great great grandchild. Mrs. Holtz was a resident of the Lowell Medical Care Center. Services were held Thursday at Metcalf & Jonkhoff Funeral Home. Interment was in Kent Memorial Gardens. Contributions are suggested to the Billy Graham Evangelical Association.

**KLINE** - Leslie D. Kline, aged 69, of Lowell, passed away Saturday morning, August 14, 1993 after a brief illness. Leslie is survived by his wife, Betty Lou; children, Mike (Pam) Kline, Dan (Jamie) Kline, Albert (Rita) Kline, Philip Kline, Chris (Robert) Grames, Robert (Sharrell) Wolf, Barbara Wolf, Carol (Dave) Rogers; brothers, Robert Kline and Walter Kline; sisters, Barbara Bradley and Phyllis Zimmer; step-mother, Vada Kline; sister-in-law, Beatrice Wheaton; 14 grandchildren; and five great-grandchildren. Leslie was cremated at Graceland Memorial Park and Mausoleum. Memorial Service was held Tuesday, August 17 at the First United Methodist Church of Lowell with a luncheon following the service.

**LEWIS** - Ada Lewis, aged 79, died Saturday, August 14, 1993. She is survived by her sister, Emily Emmons of Lowell; nieces and nephews, Raymond Simmons of Woodhaven, Jimmy Ray Lewis, Sean Lewis, Katrina Jones, all of Toledo, OH and Marsha Sondy of NC. Funeral services were Wednesday at the Roth-Gerst Chapel, Rev. Mary Schippers officiating.

**PFALLER** - Alois Pfaller, aged 82, died Monday, August 9, 1993. He is survived by his wife, Martha; brothers and sisters-in-law; nieces and nephews. Mass of the Christian Burial was held Wednesday at St. Mary's Church, Msgr. James P. Moran, Celebrant.

**Kristin Bliss, Friends of the Library, left, Jane Aronson, right, show off the new encyclopedia set now available to patrons of the Lowell Library.**

# The work of "Friends of Library" produces encyclopedia set for kids

**By Thad Kraus**
*Lowell Ledger Editor*

Through the work of Lowell's Friends of the Library and Kristin Bliss, a Discovery Toys home based representative, the Lowell Library now has a new encyclopedia set.

The Lowell Friends of the Library began the project in January and raised roughly $500 through contributions from large corporations and small businesses.

The "New Book of Knowledge" encylopedia set is printed exclusively through Grolier. It is geared toward elementary age children. Bliss said the 22 volume set is written at various reading levels depending on when the subject is introduced to students in school.

"Updates will be available to the library each year," Bliss said.

Contributing to the Sponsor Volume Program were: Kristin Bliss, Keiser's Kitchen, Speerstra's Insurance Agency, Sneaker's Bar and Grill, Modern Photographics, Hahn Hardware, Family Dental Care, Cousin's Card and Gift Shoppe, Subway, Curtis Cleaners, First United Methodist Church, Lowell Friends of the Library, Mikel Unlimited, Blue Ribbon Feed, Lowell Family Hairstyling, 7-Eleven Food, The Lowell Ledger, Little Caesar's Chadalee Farms, Dirt Cheap Excavating, Pfaller's Clothing and Faro's Pizza.


Helping to make a good home better...

FMB supports MSHDA

*Ask us about Home Improvement Loans from the Michigan State Housing Development Authority.*

- *1-9% Interest Rates*
- *Annual income up to $36,500*
- *Many kinds of improvements*

FMB
State Savings Bank
Where people like banking better.SM
Member FDIC

Lowell • 414 East Main Street • 897-4153
Westown • 1425 West Main Street • 897-3264
Rockford • 6835 Belding Road • 874-8330

mshda HIP HOME IMPROVEMENT PROGRAMS

EQUAL HOUSING LENDER



OPEN HOUSE
Sunday, August 22
1-4 p.m.
3964 Murray View, Lowell
Call Owner...691-7749



The Lowell Ledger
Serving Lowell Area Readers Since 1893

(USPS 45-830)

Published weekly for $10 a year in Kent County, $14 a year outside the county by the Lowell Ledger Publishing Company, 105 N. Broadway St., Lowell, MI 49331

Roger K. Brown, Publisher — Thad Kraus, Editor

(616) 897-9261

Second Class Postage Paid at Lowell, MI.
*Published every Wednesday*
POSTMASTER: Send address change to:
The Lowell Ledger
P. O. Box 128 • Lowell, MI 49331



ICE CREAM FOR AMERICA

KEMP'S FROZEN YOGURT
½-gallon assorted
BUY ONE GET ONE FREE!

COUNTRY FRESH ROUND ICE CREAM OR BEXLEY'S PREMIUM ICE CREAM
½-gallon assorted flavors
2.39

COUNTRY FRESH SHERBET
Quart assorted flavors
88¢

BLUE BONNET SPREAD QUARTERS
1-lb. pkg.
39¢

BANQUET FAMILY ENTREES
28-oz. assorted
1.79

SPARTAN SQUEEZE KETCHUP
28-oz. bottle
79¢

COTTONELLE BATHROOM TISSUE
4-roll White or Assorted
88¢

SWEET RED OR GREEN SEEDLESS GRAPES
69¢ lb.

SUPER SWEET CORN
8/$1

BONELESS BEEF ROUND STEAK
Plumb's Valu-Trimmed
1.49 LB.

CASE FARMS AMISH PICK OF THE CHICK
99¢ lb.

• Pick Plumb's
Valu-Rite Foods

spartan stores

1335 W. MAIN, LOWELL PHONE 897-8425
MON.-SAT. 7AM-11PM, SUNDAY 8AM-9PM

SALE ENDS SUNDAY, AUGUST 22. WE RESERVE THE RIGHTS TO LIMIT QUANTITIES & CORRECT PRINTING ERRORS. NO SALES TO DEALERS.

Senior DISCOUNT 5% EVERY TUESDAY

DOUBLE COUPONS EVERYDAY
UP TO 50¢. DETAILS INSTORE

## Homespun Devotions

By Pauline Spray

*And ye shall know the truth, and the truth shall make you free (John 8:32).*

When my ship comes in I hope to have sterling silver and china dishes. Some think this is foolish. They wish for fine automobiles or magnificent yachts. Still, if others inherited a fortune, they would procure jewels—diamonds, rubies, emeralds, and pearls. But man, regardless of his temporal desires, has one yearning in common. In every land and every clime man's heart yearns for God. This is the deepest cry of humanity. St. Augustine said, "Thou hast made us for Thyself, and our souls are restless till they rest in Thee."

Throughout the world men worship in many ways. Regardless of the means men choose to gain contact with God, it is for the sole purpose of obtaining spiritual rest and peace.

God's Son, Jesus Christ, is the express image of the Father. He is truth. Only when man knows the truth can he find rest of soul, mind, and spirit. Only God's presence dwelling within the heart of man can still his yearning and give him satisfaction and soul freedom. One thing is certain: "Money can't buy it."

*Prayer: I* have found Thee, Precious Lord, and my soul is satisfied. Thy truth has made me free. Thou art far more precious to me than gold that perisheth. Amen.

Oh, the unsearchable riches of Christ!
Wealth that can never be told;
Riches exhaustless of mercy and grace,
Precious, more precious than gold!

F. J. C.

# Lowell Township stays with library system; but doesn't commit beyond this year

By Marc Popiolek
*Contributing Writer*

Lowell Township approved a motion to stay in the Kent County Library System for the current year, but will restrict its payment for the following year until it finds out how the total system will be funded.

After discussing the option of dropping out of the system for the past couple of months, the township decided it was in its best interest to stay in the current system.

"I don't think it would be wise to drop out of the system now that we have made three payments, but let's not commit to spending more money for future years," said Township Board member Richard Huver.

Hoping to explore other library system options, the township had a representative from the Kent County Library board explain the idea of starting a district library system. It was informed the district system was not fully workable at this time.

"The board knows the best way to fund the library is to set up a district system, but it has not decided, at this time, how the system would be designed," said Ruth McCrank, Deputy Director of the Kent County Library System.

The board agreed to pay the $23,000 for this year, but would not pay the $29,000 for '94.

"We can't agree to pay the 29 percent increase from '93 to '94 without knowing if any other townships drop out of the system and how it may affect the cost for '94," said Township Supervisor John Timpson.

Currently the Kent County Library board has received 11 letters of intent from townships to drop out of the system and no one is sure how their dropping out will affect the system.

"Right now it would be difficult to determine what effect other townships dropping out of the system will have on those staying in the system," said McCrank. "The board is currently looking into the funding system and hopes to come up with a solution in the near future."

Township Clerk Carol Wells, was the only member of the board that does not agree with the decision.

According to Wells the township can't afford the current cost, or any future increases, due to other townships dropping out of the system.

"We should support the other townships and then work together as a force to get the problem solved," said Wells.

She also expressed concern over the proposed district system. "A district system is not the answer either, it will add another tax to citizens. I believe we should learn to live within our budgets and not add on to the cost," she said.


Linda Moon School of Dance Arts
"Celebrating Our 21st Year!"

CURRICULUM
* TAP
* BALLET
* ACROBATICS
* JAZZ
* TOE
* PRE SCHOOL CLASSES
* COMBINATION CLASSES

Registration 11:00 a.m. - 6:00 p.m.
Thursday, Aug. 19, 1993
LOWELL
505 W. Main
(Lowell Plaza)
897-9494

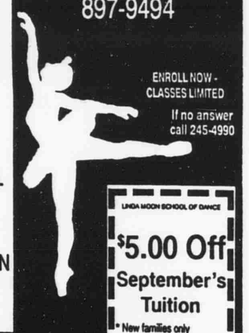

ENROLL NOW - CLASSES LIMITED
If no answer call 245-4990

Ages 2 Years thru Adults
Classes Resume Sept. 7, 1993

LINDA MOON SCHOOL OF DANCE
$5.00 Off September's Tuition
* New families only
* Limit 1 per family
* Not valid for adult classes


## Happy Birthday!

HARDEES/ LEDGER BIRTHDAY CLUB

If your name appears below in the **HARDEES/LEDGER BIRTHDAY CLUB COLUMN,** stop in and get your birthday card at the Ledger office. **The card entitles you to a *FREE* ice cream at Hardee's!**

**August 26:** Stacey Schwamberger, Teresa Kimble, Marie VanderVliet, Tom Nugent, Jim Ryan, Sara Turner, Rachael Turner
**August 27:** Jean Kelly, Virgil Roudabush, Lois Eickhoff, Ila Swanson, Beatrice Cooper
**August 28:** Fred Verspoor, Louise Bouck, Melissa Thorndill, Bart Kalkman, Jean Shear, Terrie Hoag, Elva Raymor, Regan Doyle
**August 29:** Teresa Oliver, Roger Nead, Tracy Gill, Sean Butterworth
**August 30:** Chuck Burkett, Leland Cornell, Jim Austin
**August 31:** Shelly Lenartz, Elisabeth Dombak, Dion Ritzema, Linda Borton, Fane Meisner, David Stencel, Carl Miller, Billie Jo Mayou, Amy Vezino
**September 1:** Ken Jones, Jeff Lucas, Adam Johnson, Jerry Bellah, Chad Lorentz

***

**Laughter is a tranquilizer with no side effects.**

**—Arnold Glasow**

# Lowell & Alto branches offer fall storytime sessions

The Kent County Library System offers fall storytime sessions for children ages 3 1/2 - 5.

The monthly programs feature stories, songs, and creative dramatics, and are an excellent introduction to quality literature. Children enroll for the entire session and registration is necessary.

Storytimes at the Lowell branch will be Mondays at 1 p.m. on September 27, October 18, November 8 and 29 and December 20.

The Alto branch times are Mondays at 10:30 on September 13, October 4 and 25, November 15 and December 6.

For more information, call the Kent County Library Youth Services department, 774-3253, the Lowell branch, 897-9596, or the Alto branch, 868-6038.

# AREA CHURCH DIRECTORY

**ADA COMMUNITY REFORMED CHURCH**
7227 Thornapple River Dr. 676-1032
Pastor: THOMAS J. BARTHA
Morning Worship.....10:00 A.M.
Sunday School.....11:20 A.M.
Evening Worship.....6:00 P.M.
We invite you to make this community church your church home. WELCOME TO ALL.

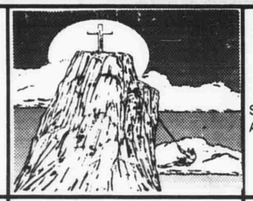

**CORNERSTONE COMMUNITY CHURCH OF LOWELL**
Meeting at the Bushnell School
(700 Elizabeth)
Sunday Morning Worship
And Children's Activities.....10:00 A.M.
Midweek Bible Studies and Youth Groups
"LISTENING AND HELPING"
897-0077

**CALVARY CHRISTIAN REFORMED CHURCH OF LOWELL**
REV. CARL J. REITSMA - 897-9836
1151 West Main Street, Lowell, MI
Morning Worship.....10:00 A. M.
Sunday School.....11:20 A.M.
Evening Worship.....6:00 P.M.
Nursery available at both services
Barrier Free

**FIRST BAPTIST CHURCH OF LOWELL**
2275 West Main Street
Sun. Worship Services...9:30 A.M. & 6:00 P.M.
Sunday School.....11:00 A.M.
Prayer Meeting, Wednesday.....7:00 P.M.
JOE GERKIN, PASTOR, 897-7168

**ALTON BIBLE CHURCH**
Lincoln Lake Ave. at 3 Mile Road
Sunday School.....10:00 A.M.
Morning Worship.....11:00 A.M.
Evening Praise.....6:00 P.M.
Wednesday AWANA.....7:00 P.M.
(Sept. - April)
Prayer and Bible Study.....7:30 P.M.
REV. KENNETH R. MCGEE, Pastor
897-5648 or 897-4273
YOU ARE WELCOME!

**FIRST CONGREGATIONAL CHURCH OF LOWELL**
(United Church of Christ)
404 North Hudson • 897-5906
Worship and Church School.....10:00 A.M.
Dr. Roger LaWarre.....Pastor
Eleanor Martin.....Director of Education
Roger MacNaughton.....Director of Music
Barrier-Free.....Nursery Provided

**FIRST UNITED METHODIST CHURCH OF LOWELL**
621 E. Main Street 897-5936
REGULAR HOURS
Morning Worship.....9:00 A.M. & 10:45 A.M.
Church School.....9:30 to 10:30 A.M.
REV. B. GORDON BARRY
Nursery available at both services
Barrier - Free Entrance

**GOOD SHEPHERD LUTHERAN CHURCH**
10305 Bluewater Highway
Morning Worship.....10:00 A.M.
Sunday School & Adult Bible.....9:00 A.M.
JOSEPH FREMER, PASTOR
897-8307

**EVERGREEN MISSIONARY CHURCH**
10501 Settlewood Ph. 897-7185
Sunday School.....9:45 A.M.
Worship Service.....11:00 A.M.
Evening Service.....6:00 P.M.
Prayer and Praise - Wed., 7:30 P.M.
GLENN H. MARKS - Senior Pastor, 897-9110
STAN GERIG - Associate Pastor, 897-5894
ALL ARE WELCOME!
(Barrier Free)

**ST. MARY'S CATHOLIC CHURCH**
402 N. Amity
MSGNR. JAMES MORAN
MASSES
Saturday Mass.....5:30 P.M.
Sunday Masses.....9:00 & 11:00 A.M.


Give A Gift that will be remembered all year long!!!

Here's the secret—give a gift subscription of this newspaper to your special friends. We provide a colorful gift card to meet any special occasion announcing you as the giver. Now you don't have to worry about shopping for a hard to find gift for that special person to enjoy. Come by our office or call today for specific details on this convenient, exciting gift!

The Lowell Ledger
105 N. Broadway, Lowell, MI
897-9261




# Viewpoint . . .

## cozy corner

by Roger Brown

I admit it! I'm completely computer illiterate! As usual, I came in at 5:00 a.m. Tuesday to write my offering for this space. But, I've managed to foul up the format on the computer and don't know enough about the thing to fix it. Consequently, I have words running off the screen and can only see a portion of what I've written. Working in this environment, I have to formulate complete sentences in my noodle, and quickly peck the thought out before I forget what I was...I was...I was... Oh forget it!

Of course, at the unholy hour of 5:00 a.m., I have none of my staff here to bail me out. Since this is terribly frustrating, and my patience is less than it might be, I'm going to do the only sensible thing, and bag it! I realize that you more than likely look at this as, what is referred to in professional journalism, as "a wimpy way out." So be it.

I had intended to write an incredibly clever and witty piece that might persuade a few voters in the Lowell School District to vote "YES" in the upcoming election. As you probably know, the election is Tuesday, August 24. As I see it, a "No" vote is a vote for turmoil. When many low seniority teachers are cut, physical education, band and art teachers will bump into various classroom situations they're not prepared for. That's just a small example of the confusion that will be created from the deep budget cuts that will be necessary if this issue fails. The students in our district don't need that!

Let's support our schools this election day, and work over the coming months to strive for equitable school funding as this issue is tackled on a statewide basis. Enough said.

Back to my computer problems. They say, "To err is human. But, to really mess things up, you need a computer!" That may be true, but there's always a bright side. Thanks to my foul up, I'm going home to catch an extra hour of sleep.

## T had's thoughts

What's Fair?

Fair - 1. Not stormy or foul; 2. Free from self interest, prejudice, or favoritism; 3. Favorable to a ship's course.

Those are handpicked definitions found in Webster's Ninth New Collegiate Dictionary. There were probably 30 to choose from, but roughly 10 of those talked about the type of fair that wrapped up over the weekend at the Fairgrounds.

So I picked three of the 20 left that are favorable for today's topic. Since I'm writing about today's topic, it only seems fair that I pick the definitions.

What is today's topic? The Headlee Waiver. Now this isn't a television set, so you can't go hitting the remote. It is a newspaper, however, so I guess you can quit reading and move on to another story. Since you bought the paper and are the one reading it, I guess it is only fair that you get to make that choice.

For those who have hung with me, this isn't a column to tell you vote "yes" or vote "no." It is to tell you that your choice and my choice on Aug. 24 will not be free from self interest, prejudice or favoritism. It will not be favorable to the ship's course. You ask, who's ship? All ships involved. The outcome will be stormy.

Once again voters are left to make an unfair decision. "Do I vote for what's best for students and their education, or do I vote for what's best for my finances. It is not fair that once again the burden is on the voters' shoulders. As if that isn't enough, now you also have the livelihoods of 51 (plus or minus five) employees to weigh in your decision. That's hell. But, It must be a gut-wrenching nightmare for those whose jobs are dependent on the outcome of the vote.

It's also not fair to students. I won't re-hash what the immediate effects are. Let's look to the future. If the vote fails, the science student, who will have to make the decision, do I take an advanced physics class or a college English course. If the interest is heavy into the science area, he/she may choose physics. No harm? That choice may mean the difference between starting college off in English 101, as compared to English 102 or 103. So what! Well, at $100 plus a credit hour, and with most courses three to four credit hours long, that will mean another $300-$500 onto an already money heavy education.

That's not fair either. The student/parent pays in high school and in college. You can take the same formula and run a vocational student through it and it all comes out the same, it just isn't fair!

It isn't fair that we elect people to office, and then instead of doing what's right, they do what is politically correct and what will secure their job in the next election. Yes, I'm cynical of politicians and the job they do. That's not fair, because there are probably a few who don't fall into this equation. But, I've lumped them all together anyway, anyhow.

Oh, it wouldn't be fair to write this column and not mention the taxpayer. I guess, you're being asked to help right a ship that should have been docked long ago. The mission is yours again, and you weren't even asked if you accept. Is that fair?

Asking taxpayers to vote "yes" once more is like asking them if they'd mind hitting themselves over the head one more time with a bat. You know the saying, "take one for the team."

If the answer is "no," then someone else will have to. Boy, isn't that fair.

The only thing remotely fair about this vote, is that it is very likely that it will be the last time we must vote on the Headlee.

I will vote "yes" because I think it's fair. There is no right answer on this multiple choice quiz. Vote what you think is fair, then console whoever it is whose turn it is to pick up the bat.

Why? Because that is the only fair thing to do.

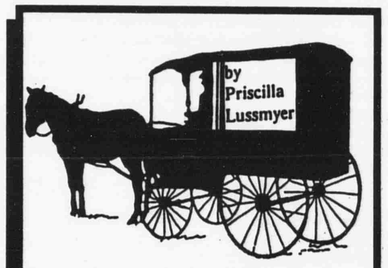

## Ledger Entries

of 100, 75, 50 and 25 Years Ago

by Priscilla Lussmyer

**100 YEARS AGO IN THE JOURNAL - AUG. 16, 1893**

The Big Snake near Farlin's Crossing on the Lowell and Hastings railroad has been sighted again, so more people are believing it really exists. Engineer Moffit describes it as over 15 feet long and 5 1/2 inches thick. There's talk of a snake hunting party being organized.

Wm. R. Huston discovers a vein of lead three feet thick and 27 feet deep. There are traces of gold in it, so Huston is sinking a shaft and presumably drilling for water in another spot.

The Vergennes Visitor scribe proposes a picnic at Island Park on September 2 for all scribes, with the editor and wife as honored guests. Scribes are to reply in their columns next week.

The drought is becoming serious.

**75 YEARS AGO IN THE LEDGER - AUG. 15, 1918**

Kent County has built 19 miles of new concrete roads this year, and 16 of gravel.

Board of Trade members offer to help farmers harvest if they are notified a day ahead. The labor shortage is acute.

Hiram VanDam sues John and Harry Matthews for driving at a high rate of speed and without lights at 11:30 p.m. in the accident that destroyed VanDam's wagon and injured him severely.

Michigan Agricultural College strongly urges farmers to drain as many wetlands as possible to create more cropland.

Food Administrator Herbert Hoover is praised for his programs to save food, increase the supply and ship it to Allied Europe.

**50 YEARS AGO IN THE LEDGER - AUG. 19, 1943**

Lowell Thomas, broadcasting from a "heliocopter," predicts a complete change in transportation habits of Americans after the war, both with "heliocopters" and widespread development of safe air transportation.

A long column explains how the complicated fuel oil rationing system works, with "unit values," "change-making coupons and six different classes in the mix.

The old Morrison Lake hotel is razed.

The Lowell High School band will play a concert for the 4-H Fair, so Orval Jessup calls an evening rehearsal; former members are also invited.

**25 YEARS AGO IN THE LEDGER - AUG. 15, 1968**

A rare Sunday afternoon public hearing is called for the proposed school budget, before the millage vote the next day.

This is a special Showboat issue, tabloid size. History: in 1965 the annual show was almost cancelled due to a large deficit. The board rejected an offer by an outside group to manage the event and lucked out by getting Lonesome George Gobel and nice weather for a big year.

Steve Marsh, engineer on the Lowell and Hastings railroad, bought a train whistle; later the whistle called men to work at the Lowell Cutter Co., and three years after the factory closed the whistle was installed on the first Showboat.

## On Line—

with Lowell School Superintendent
**Fritz Esch**

**DO WE PROGRAM FOR SUCCESS OR FAILURE?**

In the education business, this will be a summer to remember. Proposal A failed in June, the district immediately had a $1.7 million deficit for the opening of the 1993-1994 year, the state legislature repealed the method of funding school operation beginning with the 1994-1995 school year, and we recently learned that the Runciman gym wall is separating from the rest of the building. One has to wonder what else can go wrong.

Just to maintain last year's level of staffing and community services, the district would have had to request passage of the Headlee Amendment and an additional 2.9 mills. Given the uncertainty in Lansing over school financing beginning with the 1994-1995 school year, no State Aid formula for this school year, and the need to just survive the 1993-1994 school year, the Board of Education wisely decided in July to place only the Headlee Rollback issue on the August 24 ballot.

About 50 school employees were laid off in late July as the district hoped for the best but prepared for the worst possible financial picture. Of the 50 laid off employees, 25 were teachers who will not be recalled unless the Headlee Rollback passes. Without those 25 teachers in the classrooms, the continuation of our traditional 6 hour student day is impossible. Passage of the Headlee Rollback will raise approximately $800,000 including additional state aid which will return the 25 teachers and the 6 hour student day.

Passage of the Headlee Rollback WILL NOT increase the millage rate previously authorized by voters. Passage of the Headlee Rollback WILL RETURN 25 teachers and give students 181 more hours of classroom instruction than what is now scheduled. It will also return the related and practical arts program to the Middle School, put gym and music classes back into the elementary schools, and return higher academic classes to the High School curriculum offerings and generally keep class loads at comparable levels to last year.

On Line, cont'd., pg. 6

## STAY FOCUSED ON TAX CUT WITH SENATE BILL ONE

Tax reform is the hot topic these days, both in Michigan and in the nation's capitol.

Washington again failed to heed the importance of private initiative, savings and investment and its vital role in our economy. By raising taxes, President Clinton has embraced the notion that the government can do a better job of spending money than the average American can.

Study after study has shown that when you raise taxes, you rarely get the huge revenue increases you expect. A recent Wall Street Journal survey found that despite massive changes in tax codes since 1960, the amount of money collected, as a percentage of the GDP, or Gross Domestic Product, has stayed about the same, 19.5 percent. People escape the effect of higher taxes by changing their buying habits or finding tax loopholes.

When you cut taxes, the results are clearer. People spend more and save more. Businesses spring up. Existing businesses hire new people and the economy churns. Over the long run, the government receives more tax revenue from an expanded economy with more people working.

This kind of economic growth occurred when Presidents

**Capitol Commentary, cont'd., pg. 7**

# On Line, continued...

A resident recently asked, "When the Headlee passes, isn't that just helping bail the State out of its responsibility to pay for educational programs?" It's the raise in local property assessments which reduce the amount of state aid, not the amount of millage the district levies. In fact, the opposite is true since the State Aid formula adds dollars to the local school program based upon the amount of millage levied. Should this Headlee Rollover fail, the district will loose an additional $80,000 in State Aid due to the lower millage rate.

Other taxpayers are relating teacher raises to the passage of the Headlee. We are in the process of negotiations with our teaching and support staff groups. While specific details can't be discussed openly, assurances can be given that negotiations are progressing normally for this time of year with reasonable demands on both sides of the table. However, until the right combination of conditions come together, contract agreements are always pending, and we are required by law to negotiate until a settlement is reached.

Incidentally, President John F. Kennedy was the one who suggested the notion that public employees (city, villages, and townships) should have a right to bargain with their employers. In the mid-1960's the Michigan Legislature gave public employees the right to bargain including its own State employees in all branches of government. Since public education is a division of state government, it is obligated to abide by the same laws that all other state employee groups must follow.

Perhaps it is only those of us who have moved into the Lowell area in past years who can really see what the residents and taxpayers of this school district really have. It is a unique community sense of commitment and belonging. Perhaps you don't realize the vast amount of energy and support from individuals for this school district and the community. The number of parents, citizens and staff involved in the Neighbors Who Care Committee never fails to amaze me with their ability to organize quickly and clearly convey their messages. The Headlee Rollback isn't hard to understand and clearly affects the education of our 3300 students.

Are we programmed for success or failure? We certainly have had enough "disasters" strike us this year to make us realize we have to prepare for the worst, but the school district and the communities it serves continue to be primed and programmed for success. Your support for the Headlee Rollback vote next week will continue a successful journey into the future.

# CITY COUNCIL PROCEEDINGS

**OFFICIAL PROCEEDINGS**
**OF**
**CITY COUNCIL**
**OF THE**
**CITY OF LOWELL**

For the Regular Meeting of MONDAY, AUGUST 2, 1993. The Meeting was called to order at 7:30 p.m. by Mayor Maatman and the Clerk called the Roll.
Present: Councilmembers Green, Hodges, Fonger, Thompson and Mayor Maatman.
Absent: None.

IT WAS MOVED BY GREEN and seconded by FONGER that the minutes of the July 19, 1993 meeting be approved as written.
YEA: 5.
NAY: 0.
ABSENT: 0.
MOTION CARRIED.

IT WAS MOVED BY HODGES and seconded by THOMPSON that the bills and accounts payable be allowed and the warrants issued.
YEA: Councilmembers Green, Hodges, Fonger, Thompson and Mayor Maatman.
NAY: 0.
ABSENT: 0.
MOTION CARRIED.

**BILLS AND ACCOUNTS PAYABLE (8/02/93)**

| | |
|---|---|
| GENERAL FUND | $123,705.01 |
| MAJOR STREET FUND | 70.54 |
| LOCAL STREET FUND | 3,098.51 |
| DOWNTOWN DEVELOPMENT AUTHORITY FUND | 1,943.68 |
| SEWER FUND | 19,845.33 |
| WATER FUND | 1,698.26 |
| DATA PROCESSING FUND | 53.97 |
| EQUIPMENT FUND | 706.67 |
| CURRENT TAX FUND | 1,734.25 |
| AIRPORT FUND | 1.84 |
| LEE FUND | 8,450.00 |

**Item #1. NORTH HUDSON STREET SIDEWALK PROJECT - PUBLIC HEARING ON THE N. HUDSON ST. SIDEWALK PROJECT - PUBLIC HEARING ON THE CONSIDERATION OF THE SPECIAL ASSESSMENT ROLL.** Chief Emmons said that according to a study prepared by Gerald Spray, Regional Community Safety Coordinator for AAA of Michigan and by interviewing Larry Mikulski, Transportation Director for the Lowell Area Schools, he concluded that the addition of sidewalks on N. Hudson would enhance the safety of pedestrians, especially school children. Emmons noted that the schools will be discontinuing in-town busing. It is therefore imperative that the police department locate and designate school crosswalks.

City Manager Pasquale said that a petition was received against the project. A total of 28 property owners of 34 affected signed. In cost amount, $39,056.60 of $46.148.70 were opposed or 84.6%. Pasquale said that under section 18-9 of the Code of Ordinances, written objections amounting to more than 50% of the special assessments will require an affirmative vote of four Councilmembers.

Wendell Christoff questioned if a representative from AAA worked on the report. Emmons said that Gerald Spray worked with the police department as well as a representative from the schools to propose a safe crossing area for Hudson St. Christoff further questioned the long term plan regarding the sidewalk project. Mayor Maatman said the Council made a decision to upgrade the sidewalks throughout the City. This is the first step in completing this plan. Maatman said Hudson St. was selected as a probable route for children to walk to school.

Dan Phillips, 1028 N. Hudson, felt it would be logical to install sidewalks starting at the schools and to work outward.

Jane Gillespie. 612 N. Hudson, sees very few children walking to school on N. Hudson. She added in viewing them walking to school, they tend to utilize the side streets. Gillespie would like to discourage the school children from walking on Hudson and would rather have them on the side streets.

Richard Brown, 718 Riverside Dr. felt the homeowners on Hudson St. should not be required to pay for 100% of the sidewalk cost. The City should participate paying 50% of the cost as the sidewalk will benefit the entire City.

Brian Brown, 724 N. Hudson questioned if the AAA study addressed the speed limit on Hudson St. Emmons responded there is a lot of speeding on N. Hudson. However, there have been numerous tickets that have been issued. Brown further inquired if the whole City could have sidewalks installed at one time. Pasquale responded there would be an extensive amount of work to be undertaken on such a project by City staff. He felt it would be best to concentrate on one area. Pasquale noted that since Hudson St. is heavily traveled by school children, the Council felt it was a good starting point.

Councilmember Green said as one of the residents that took advantage of the sidewalk program, he was concerned as to whether the City was going to proceed with the project. Green said he was strongly in favor of putting sidewalks throughout the entire City.

Judy Noonon, 911 N. Hudson, was strongly in favor of sidewalks as her grandchildren now reside on Hudson. Additionally, she said there are no sidewalks for her grandchildren to reach a crosswalk without walking on the street itself.

Carol Bardwell, owner of Roll Away, Ltd. said the City should reinstate the 50-50 sidewalk program now. She said that individuals are more aware of the situation and felt it would relieve some of the burden for the residents.

Steve Doyle, 706 Riverside Dr., requested City Attorney Richard Wendt to review a line item in the petition which indicated that such benefit as sidewalks are for the community at large and confers no special benefit to affected property owners.

City Attorney Wendt responded that property owners that have property adjacent to a public road or sidewalk do receive a special benefit because their property is adjacent to that roadway. Wendt added when a public road or sidewalk is built, those not adjacent also utilize it. The fact that a property owner does not utilize the sidewalk does not mean that a benefit is not received.

Roger Brown, 724 Riverside Dr., questioned if property owners would have input as to how close to the curb the sidewalks will be. City Manager Pasquale said the residents would have input and that the City wishes to avoid removing trees and landscaping.

Ann Roberson, 911 N. Hudson, said although she would discourage her children to walk on Hudson St., they do walk where they're not supposed to walk. She mentioned that in the winter with snow and ice, there is the possibility of slipping into the street.

Councilmember Green said the intersection of Valley Vista Dr. and Bowes Rd., by Council action, was turned into a three way stop. Green questioned if the Council has authority on Hudson as a County road to have stop signs placed on the intersection of Hudson and Foreman.

Councilmember Hodges said persons that walk for exercise enjoy Hudson St. because it is visible. Additionally, he feels the Council needs to come up with a better plan for the sidewalk program.

Mayor Maatman said sidewalks are needed throughout the City. However, he believed the Hudson St. project was worth another review. Additionally, Maatman requested a citizen group to provide input as to where the City should proceed with the proposed project.

City Manager Pasquale said the Council should strive to have a sidewalk plan in place by next Spring. Pasquale suggested the possibility of a City millage for sidewalks.

IT WAS MOVED BY HODGES and seconded by THOMPSON to table the resolution confirming the Hudson Street sidewalk special assessment roll until further input is received from citizens.
YEA: 4. (Green, Hodges, Thompson and Mayor Maatman)
NAY: 1. (Fonger)
ABSENT: 0.
MOTION CARRIED.

The following individuals volunteered to serve on the sidewalk committee: Roger Gillespie, Clark Jahnke, Barb Brown and Dan Phillips.

**Item #2. METRIC MANUFACTURING COMPANY (1001 FOREMAN) - APPLICATION FOR INDUSTRIAL FACILITIES EXEMPTION CERTIFICATE (P.A. 198) - PUBLIC HEARING.** Metric Manufacturing, in the process of adding 10,000 square feet of space to its facility, have sought an Industrial Facilities Exemption Certificate for purposes of tax abatement. Metric would qualify for five (5) years of abatement under the point system adopted by the Council. The cost of the building and land improvements is estimated to be $149,000. Sixty five (65) current jobs will be retained with thirty (30) new jobs expected to be created.

Councilmember Thompson questioned the effect of the State Legislature Bill which eliminated school property tax will have on abatement. City Attorney Richard Wendt stated that the substantial drop in property tax the bill would provide would most likely be the last tax abatement application the City would receive.

No public comments were received.

IT WAS MOVED BY HODGES and seconded by GREEN to grant a five (5) year Industrial Facilities Exemption Certificate to Metric Manufacturing Company.
YEA: 5.
NAY: 0.
ABSENT: 0.

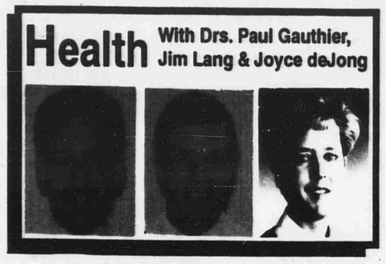


## TENNIS ELBOW



The term "tennis elbow" has been used to describe elbow pain since 1882. Interestingly, the pain is not related to tennis in at least 95 percent of cases. Some participation in sporting activities accounts for episodes of tennis elbow in younger patients, but in older patients, tennis elbow is more commonly related to occupation. Estimates of work related cases are 59 per 10,000 workers per year.

The exact cause of tennis elbow is unclear, but it probably is a result of repetitive "microtrauma" and inflammation of some of the larger tendons of the elbow. This entity, then, is a true tendonitis.

The diagnosis of tennis elbow is made upon examination. Distinct tenderness over the affected tendon, along with certain provocative tests performed by your physician are enough to establish the diagnosis. X-rays of the elbow may be helpful in ruling out other causes of elbow pain.

Treatment consists of initial conservative therapy, with the application of periodic ice and the usage of a tennis elbow band. The tennis elbow band can be found at most pharmacies and may work well. Prescription anti-inflammatory medicines may also be beneficial. If

**Health, cont'd., pg. 27**

# Capitol Commentary, cont'd...

Reagan and Kennedy enacted tax cuts. Disastrous and totally unpredictable results occurred when Washington hiked taxes in 1990. The luxury tax is the most stunning example.

The luxury tax was imposed in 1990 as part of a deal that was supposed to reduce the deficit. Instead, sales of yacht, airplanes and luxury cars ground to a halt. Working people in those industries lost their jobs and headed for the unemployment line. Instead of raising revenue, the tax actually cost the government more money in increased unemployment payouts!

In Michigan alone, the luxury tax cost the state 30,000 jobs as people simply stopped buying the targeted items. The government failed to consider how consumers respond to tax increases and the biggest losers were working and middle class blue collar employees. They lost their jobs.

The Clinton tax package, which is designed to raise money from the wealthy, will also take away money that should be invested in the economy, money that would have spurred economic growth and given us more job creation. Sadly, this "soak the rich" plan will only hurt the American worker once again.

In our state, we have an opportunity to reform education and restructure the tax code. With the passage of Senate Bill 1, which eliminated the property tax as a way to fund school operational costs, we are prepared to draft a 21st Century blueprint for education. It is perhaps the most important policy matter we have ever faced. It is time for the taxpayer to figure prominently in this debate. Amid the special interests raining down on Lansing, I believe Legislators must consider a way to cut taxes and put more money into the hands of the people who do the best job of spending it--you.

We must face the fact that Michigan is a high tax state. Before the passage of Senate Bill 1, our property tax burden was 30 percent above the national average and among the highest of any Great Lake State.

I firmly believe that with a deep and meaningful tax cut, we can supercharge the Michigan economy. Only in that environment, with an aggressive and expanding economy, can we have the high-quality educational system our children so richly deserve now and years into the future.

It is the most important issue we face. But our authority to tax this economy and draw out resources to fund government ought not to be taken lightly.

# CITY COUNCIL PROCEEDINGS

MOTION CARRIED.

**Item #3. REQUEST FOR REZONING - ROLL AWAY, LTD., (825 E. MAIN ST.) - EAST PARCEL - FROM R-2 (RESIDENTIAL) TO C-2 (GENERAL BUSINESS) - RECOMMENDATION FROM THE PLANNING COMMISSION.** Carol Bardwell, owner of Roll Away, Ltd.. was present to request the east parcel of her property located on E. Main adjacent to Grove Street be rezoned from (Residential) R-2 to (General Business) C-2. Bardwell felt the property does not have value to her business zoned residential. She stated the Planning Commission split three to three on the issue. Bardwell said there was no reason given for or against the action. She told the Council it means more to have the property rezoned to General Business as the rest of property is being used.

City Manager Pasquale said no recommendation was given from the Planning Commission regarding this issue. He said the Council could hold a public hearing and then make a final decision at that time.

Clark Jahnke, 905 E. Main, felt the property has no value as a residential property because of its small size and was in favor of the rezoning.

IT WAS MOVED BY FONGER and seconded by GREEN to rezone the east parcel of Roll Away. Ltd. located at 825 E. Main from (Residential) R-2 to (General Business) C-2.
YEA: 5.
NAY: 0.
ABSENT: 0.
MOTION CARRIED.

**Item #4. AIRPORT MASTER PLAN - PRESENTATION AND PUBLIC HEARING.** City Manager Pasquale said that three years ago the City entered into contract with the State of Michigan to develop a Master Plan for the Lowell City Airport. He said the Michigan Aeronautics Bureau and the Airport Board have met to discuss the future development of the Airport. The key considerations have been to provide a safer airport and furnish possibilities for future development. Wendell Proudfoot, Henry Lopez and John Pierce of the Michigan Aeronautics Bureau were present.

Additionally, Joe Aitchison, Roger Brown, Jim Pfaller, Lee Ballard, and Jim Serne of the Airport Board and Airport Manager Dean Peterson were also present. Proudfoot said the Aeronautics Bureau has been involved with the master plan project since 1990. The City had asked for assistance with trying to pave the primary runway at the airport. At that time, the airport did not have a formal plan for development. A finding of the study was that the existing airport serves the community adequately. Also, the new plan should be to keep the airport as is, with some improvements to the length of the primary runway.

Pierce said that the Lowell Airport is surrounded by agriculture, wooded areas and residential subdivisions. He mentioned that in 1990 9,410 aircraft utilized the airport with the number expected to expand to 11,200 in five years. Pilots have indicated that a top priority was a paved runway with improved runway lighting second. Additionally, Pierce said that the approximate annual economic benefit of the airport to the Lowell area was $461,000 based on a 1990 survey.

Pierce said a primary concern for the landing approach is to be clear of objects or obstructions. Several trees currently obstruct this approach and the problem will need to be resolved. The preference is to locate a landing threshold and to then purchase an easement so that the approach can be cleared.

Proudfoot said the current main runway is approximately 2400'. It has been proposed to pave a strip 50' - 75' wide with an extension of 350' to the northwest. The first phase of the project is to approve the master- plan after which a 50% grant can be requested from the Michigan Bureau of Aeronautics for the construction.

Councilmember Thompson questioned where the funds would be obtained for the City's portion of the paving project. Roger Brown said the Airport receives funds from renting hangar spaces. Additionally, a loan from the State of Michigan could be obtained. Brown said the Airport owns a five acre wooded parcel on Vergennes Rd. valued between $20,000 - $25,000 that could also be sold.

Kevin Vezino, 889 Flat River Ct. stated that he owns property adjacent to the Lowell City Airport and he is in support of the efforts of the master plan to make the airport better and safer.

IT WAS MOVED BY THOMPSON and seconded by HODGES to approve the Master Plan for the Lowell City Airport as presented by the Michigan Aeronautics Bureau.
YEA: 5.
NAY: 0.
ABSENT: 0.
MOTION CARRIED.

**Item #5. REFINANCING SANITARY SEWER SYSTEM REVENUE BONDS.** City Attorney Richard Wendt said due to falling interest rates, the City could save approximately $10,000 per year by refinancing the 1987 sanitary sewer system revenue bonds. Upon adoption of the ordinance, it will start the process to borrow funds at a lower interest rate. At that time, these funds will be set aside until the City can pay off the existing bonds. Additionally, Wendt said the ordinance would allow the City to negotiate sale of the new bonds through the underwriter of the original bond issue.

IT WAS MOVED BY GREEN and seconded by THOMPSON to adopt the ordinance allowing the City to refinance the 1987 sanitary sewer system revenue bonds.
YEA: 5.
NAY: 0.
ABSENT: 0.
MOTION CARRIED.

**Item #6. LEASE AGREEMENT BETWEEN THE CITY AND RAM COMMUNICATIONS RELATING TO THE CONSTRUCTION OF A COMMUNICATIONS TOWER.** Chief Emmons said there has always been a communication problem in Lowell due to the City being located in a valley. He said in working with RAM Communications the new pager and voice mail system did not always work. Emmons added that RAM, will use the tower to improve the use of the pagers for the City as well as other customers. RAM has agreed to construct an 80 foot communications "radio" tower adjacent to the reservoir located near Shepard Drive at no expense to the City. Mark Douglas~ Assistant Manager of Michigan RAM was also present.

Councilmember Thompson expressed concern if the area is built up it no longer becomes a natural area. He suggested that RAM review other locations for the tower, including an area behind the reservoir and by Gee Drive near the new ground storage tank. Emmons stated that he would work with RAM to investigate alternatives.

It was the consensus of the Council to table the item until other locations for the RAM tower could be reviewed.

**Item #7. CITIZENS COMMENTS.** Gordon Lyons, of the Municipal and Industrial Equipment Co., was present. He strongly advocated that the Council consider his company's steel lined water storage tanks for future use.

**Item #8. COUNCIL COMMENTS.** Councilmember Green invited the City Council to attend a boat trip at the Grand River boat launch for the next regularly scheduled Parks Commission meeting of August 14.

**Item #9. CITY MANAGER'S REPORT.** City Manager Pasquale reported on the following:

A. A copy of the June 28 Planning Commission minutes were presented.
B. The June minutes and July agendas for the Light and Power and Cable TV Boards were provided.
C. A letter of thanks was given from the Department of Corrections regarding the assistance the Police and Fire Department provided in picking up a parole violator.
D. The July 13 Community Liaison Committee minutes were presented.
E. City Manager Pasquale said the bill eliminating property tax as the major source of local school revenue has a profound effect on the City. The issue of the legislation effect on tax increment financing has to be resolved.
Concerns to watch for include the State creating another freeze on property assessments. Also, any proposed tampering with the City's state shared revenues to use for educations needs observation.
F. The Flat River Antique Mall received a variance to construct a 6' x 15' ground sign in the parking lot of their facility in 1988 but had never built the sign. Therefore, it has been requested to place the 4' X 8' sign on their lot.
Councilmember Thompson said he felt as long as the Antique Mall meets the sign requirements, they should be allowed to go forward with their plans.

**Item #10. APPOINTMENTS.** None.

IT WAS MOVED BY HODGES to adjourn at 10:19 p.m.

DATE APPROVED: August 16, 1993

James D. Maatman, Mayor
David M. Pasquale, City Clerk

# MAIN ST., CONT'D.

tournament Sept. 18 & 19. All proceeds to benefit Creekside "Create a Kingdom" playground project. Class C double elimination, first 16 teams, $100 a team or $90 for teams registered before Sept. 5.

For details call Dan Phillips, 897-8656.

### MIDDLE SCHOOL ATHLETIC PHYSICALS

The Middle School athletic physicals will be held on Monday, Aug. 23 at 6 p.m. for the seventh and eight-grade only.

A through M at 6.p.m. and N through Z at 7 p.m. The fee is $5.

### GIRL'S HIGH SCHOOL TENNIS PRACTICE

The girl's high school tennis team practice will be Monday through Friday from 8:30 to noon.

If you have any questions call Coach Wendy Ackermann, 455-5621.

### HEADLEE AMENDMENT FORUM

Ther will be a open forum on Sunday, Aug. 22 at First Congregational Church, 404 N. Hudson, to discuss the Headlee Amendment and to gain information on the status of the schools and the importance of the Aug. 24 vote.

### LOWELL AREA FIRE DEPARTMENT OFFERS CPR COURSE

The Lowell Area Fire Department Community Training Center will host an adult CPR course on September 8 from 6 to 10 p.m. at the Look Memorial Fire Station.

There is a $5 fee. To register call 897-5241, before Sept. 3.

### OPENINGS REMAIN FOR FALL SOFTBALL

There are still openings for the Lowell YMCA's Fall Adult Softball leagues. Monday night will be co-ed, Tuesday night Women's, six games, fees are $185. Wednesday, Thursday and Friday nights are all men's leagues, 8 games, fees are $255.

All leagues fees include umpires and game balls. All leagues are starting soon! Call the YMCA for further information at 897-8445.

### CLASS OF 1963 REUNION

The class of 1963 will hold its 30 year class reunion Saturday, Aug. 21, 1993 at Candlestone Inn, Belding.

For more information, call Francis King-Walling, 897-9048 or Mary Munroe-Halcomb, 755-5733.

### LOWELL COMMUNITY ED HAS AMUSEMENT PARK TICKETS AVAILABLE

Once again, as a community service, Lowell Community Ed is selling amusement park tickets at discount prices. They have tickets to Cedar Point, Sea World, Pleasure Island, Great America and Geauga Lake.

Call the Community Ed office at 897-8434.

### OFF THE BLOTTER

A 13 year old juvenile was referred to probate court on charges of criminal sexual assualt, 1st degree involving a seven year old.

Mitchell Wilson, 36, of Lowell, was involved in a property damage accident Aug. 12 when he attempted to pass another vehicle on the shoulder of the road driven by Diane Baty, 46, of Trufant. Baty made a right turn off M-21 near Valley Vista Drive and struck Wilson's car.

Debra Williams, 35, of Saranac, was involved in a property damage accident Aug. 14 on Main near Monroe Street, when she pulled from the curb parking space into the path of a vehicle driven by Rebecca Quick, 25, of Ionia.

## Grooters, continued..

couple of industrial companies, the owner of the surrounding land and his developing firm. Currently, he owns 100 of the 240 acres along I-96 and, according to Grooters, when all of the team elements are in place, he may purchase the remaining land.

Grooters indicated the Diesel Tech decision to build in Wyoming is not a factor affecting companies wishing to build in Lowell.

"It is still a very strong market out there and we have a strong interest to build in the Lowell area," said Grooters.

Some citizens expressed interest in zoning the land back to agricultural, but according to Township Supervisor John Timpson, the land will remain zoned light industrial because only the owner of the land can request a zoning change.

"The person holding the title to the property is the only one who can ask for a zoning change and currently no interest has been expressed in a change," said Timpson.

## Contingency, cont'd...

ball. "That is where the credit is due. With their help, the board and administration has had tons of planning, which has kept the project on an efficient and professional course.

The contingency fund is a surplus amount of money used to accommodate change orders from the original bids, to be used as the project is completed.

As of June 25, only a little over $200,000 had been used, leaving $994,946.

"The leftover money in the contingency fund can be applied to the project in another area or to a new project altogether within the scope of the bond issue," Kemp said.

The same success can also be reported on the renovation projects at the other school sites. With 75 percent of the project (changing existing the high school to a middle school) completed, there is still $233,611 left in the contingency fund, as of June 25. When the project started, there was roughly $240,000.

In changing the current middle school to an elementary building, there was roughly $250,000 set aside in the contingency fund. As of June 25, there was $235,388 left and 55 percent of the project had been completed.

The projects at Alto and Bushnell were much smaller. Kemp said the contingency fund for those projects was at a maximum of $20-$30,000.

"Were astatic with the way the projects have gone so far. The less contingency money we use, the more interest we can collect on it and that means the public will get more for its dollar," Kemp said.

The Runciman gym wall is an area where the contingency funds may come into play. "It's really an all-purpose room, but fixing the cracked walls in the gymnasium would fall within the framework of the bond issue," Kemp said. "However, how that issue is resolved has not yet been determined."

Willison called planning for new construction and for renovation of an existing building, two different animals. "It is easier to plan for the construction of a new building. In renovating, you're never sure of the unforeseen problems that may arise."

But good planning and excellent review of bids have helped to keep the surprises as a minimum.

"Owen, Ames and Kimball has done an excellent job in helping us plan," Lowell Superintendent Fritz Esch concluded.

## Township shows interest in installing emergency phone near I-96

By Marc Popiolek
*Contributing Writer*

Citizens near I-96 may soon get some help in their problem with broken down motorist.

The Lowell Township board will look into installing either a public phone or emergency phone at the park and ride at Alden Nash and I-96 to deter motorist from bothering citizens along Alden Nash.

Many citizens in the area are tired of being woken up in the early morning to let strangers come in and use their phone or to give them gas.

Mrs. Donald Yeiter, 4376 Alden Nash, is one citizen tired of being stuck with long distance phone bills from people using her phone and the need to keep a gallon of gas on had to help motorist.

"I have at least six or seven people a week stop and ask me to help them, it's not that I don't want to help, it just gets to be too much after a while," said Yeiter.

The need for a phone was brought up at a current planning commission meeting when the commission was approached about putting a gas station in at Alden Nash. Citizens for the gas station pointed out that they were tired of dealing with motorist either lost of broken down along the highway.

A representative from Michigan Bell will talk to Township Supervisor John Timpson this week and he will also look into the possibility of a emergency phone.


Brenda's Hair Designs
1002 W. Main • Crystal Flash Plaza
897-7131
IT'S A BEACH THING!
RECEIVE A FREE Travel Bag & Tank Top With the Purchase of 4 PAUL MITCHELL Products!
1-8oz. Shampoo I
1-8oz. The Conditioner
1-8oz. Sculpting Lotion
1-8oz. Fast Dry Spray
A Value of $40 for Just $19.95 while supplies last
Coming Up September 29 & 30
GLAMOUR PHOTO SHOOT!
Shampoo, haircut & style & makeup for $25
Photo's taken after.
Call for your appointments now!
Photos taken every 15 minutes.
WE WOULD LIKE TO WELCOME SANDIE BACK!
SHE WILL BE STARTING THE WEEK OF AUGUST 23RD
MONDAYS 9-5 & WEDNESDAY 9-8
HOURS:
MON - THURS: 9-8 P.M.
FRI: 8:30 A.M. - 5
SAT: 8:30 A.M. - 3
Earlier & later appointments available by appointment only
Ask for your preferred stylist: Brenda, Sue, Julie, Therese & Sandie



MOOSE FISHING DERBY
Aug. 21 • 10 a.m. - 2 p.m.
Parents & Children
Lowell Middle School Pond
For more information call 897-7928.



Life Insurance
More than just a nice touch
When it comes to protecting your family, life insurance is more than a nice extra touch – it's a necessity.
Keep your family safe. Depend on Farm Bureau Life Insurance Company of Michigan, backed by 40 years of financial stability.
Making your future more predictable.
FARM BUREAU INSURANCE
DALE JOHNSON
6167 28th St. SE
Grand Rapids, MI
49546 • 940-8181




# Skelding, owner Grand River Veterinary Hospital, enlarges staff & moves into larger building

By Thad Kraus
*Lowell Ledger Editor*

Sue Skelding PC, owner of the Grand River Veterinary Hospital, began showing off her new building on Bowes Road, Monday.

It was the perfect match for the veterinarian's new and expanded services and help.

Dr. Peggy Barlow, an equine and small animal veterinarian from Massachusetts has joined the staff.

Barlow is a graduate of Tufts School of veterinary medicine in Grafton, Mass.

"The new building will provide us with twice the space, two exam rooms and boarding space," Skelding said.

The remodeling at Skelding's new site was completed by Roger Bowen. Greg Van Strein did the plumbing, Al Marsman of Caledonia Electric did the electric work and Larry Abel finished the cabinet work. "I have been very pleased with their work. I would also like to thank Hugh Linkfield for his contribution to the construction effort," Skelding said.

## Lowell Vet & MDA warn of EEE risk in horses

Eastern Equine Encephalitis (EEE), commonly known as "sleeping sickness," is a real risk this summer due to the proliferation of mosquitoes in Michigan, according to Bill Schuette, Director of the Michigan Department of Agriculture (MDA).

"This virus is transmitted through fresh-water swamp mosquitoes to horses and other equine," said Bruce Langlois DVM, Lowell. "With the large outbreak of mosquitoes this year, the potential for a disease outbreak is a very real concern."

EEE can cause acute brain inflammation in horses and can be confused with rabies. The fatality rate often reaches 90 to 95 percent.

The virus can also cause encephalitis in humans, but people don't have to worry about catching EEE from horses.

Mosquitoes that feed on birds and mammals are responsible for transmitting the disease, according to Langlois. "Horses do not develop blood viruses high enough to infect mosquitoes and are not a source of the disease," he said. "Therefore, horses are considered dead end hosts and are not part of the transmission cycle."

Langois said anyone concerned about EEE and human health should contact the Michigan Department of Public Health.

Horses can be vaccinated against the disease, Langlois urges horse owners to discuss vaccination plans with their local veterinarians.

For more information about Eastern Equine Encephalitis in horses, contact MDA's Animal Industry Division at (517) 373-1077.


McGee Homestead
Bed & Breakfast
2534 Alden Nash NE, Lowell
(Just North of Arrowhead Golf Course)
Gracious Accommodations for Your Out-Of-Town Guest
PHONE
897-8142



RITE AID
PRICES EFFECTIVE AUGUST 16 THRU 22, 1993.
RITE AID Food/Drink
FRITO LAY POTATO CHIPS ALL FLAVORS 6 OZ. BAG 99¢
COKE, DIET COKE, SPRITE 2 LITER BOTTLES 99¢
BUDWEISER REG., LIGHT OR DRY 24 PK - 12 OZ. CANS $12.49
MILWAUKEE BEST 24 PK - 12 OZ. CANS $8.39
Beverage items plus applicable taxes and deposits
RITE AID Photo Center
Camera Store Quality Now Available at Your Neighborhood Photo Center
Kodalux Processing Services
FREE 2nd Set Premium Quality Prints
Free 2nd Set of 3 1/2" OR 4" Premium Film Processing Prints with every roll processed! Choose Kodalux Processing for finer detail, sharper images and optimum color.
Trust your precious memories to the experts!
RITE AID Services
RITE AID PHARMACY ACCEPTS MOST MAJOR PRESCRIPTION PLANS.
RITE AID ACCEPTS ALL MANUFACTURER'S COUPONS.
Back-To-School
Rite Aid Can Help You Get Ready
3 SUBJECT NOTEBOOK COLLEGE RULED 120 SHEETS 99¢
2 POCKET PORTFOLIO 5 FOR 99¢
AMERICAN NATURALS PENCILS 10'S 2 FOR 99¢
BLUE CANVAS BINDER 1.5 INCH RINGS 1.99
MARBLED COVER COMPOSITIONS NOTEBOOK ASS'T. COLORS 100 SHEETS 99¢
TYPING PAPER 200 SHEETS 99¢
RITE AID SUPHEDRINE TABLETS 100'S 1.99
BIC SHAVER 10'S 1.59
RITE AID NATURAL VITAMIN E 400 I.U.'s 100'S 3.99
COLGATE TOOTHPASTE 4.6 OZ. TUBE 1.59
AMAZIN' FRUIT GUMMY BEARS ORIGINAL OR TROPICAL 8 OZ. 99¢
TYLENOL PM CAPLETS OR TABLETS 24'S OR GELCAPS 20'S 3.19
NOXZEMA SKIN CREAM 10 OZ JAR SALE PRICE 2.79 MFG. MAIL IN REBATE -1.00 YOUR FINAL COST 1.79
AQUA NET HAIR SPRAY AEROSOL 8.5 OZ. OR NON-AEROSOL 8 OZ. SALE PRICE 99¢ MFG. MAIL IN REBATE -99¢ YOUR FINAL COST FREE
REVLON FLEX SHAMPOO OR CONDITIONER 15 OZ. OR FLEX & GO 11 OZ. 1.69
MITCHUM OR LADY MITCHUM SOLID 1.7 OZ. OR ROLL-ON 1.5 OZ. 2.39
WE RESERVE THE RIGHT TO LIMIT QUANTITIES
SOME ITEMS MAY NOT BE AVAILABLE IN ALL STORES
For the Rite Aid Pharmacy near you...call 1-800-4-DRUGSTORES

# Fear Injection's heavy metal intensity carries a message

Fear Injection will share the Showboat stage on Aug. 28 with the bands, Critisize and Eruption. Pictured from left to right are, Tom Hansen, Andy Cusack, Tom Bell and Buck Hampshire.

**By Thad Kraus**
*Lowell Ledger Editor*

It's thrash!
It's speed.
It's distortion!
It's crunch!
It's rock with a heavy metallic covering!
It's music with a message?

On Saturday, Aug. 28, it will be Fear Injection, a grass roots band from Ionia, sharing its message with the Showboat Band Jam patrons.

Tickets for the event are $3 in advance and $5 at the gate. They are available through the Showboat ticket office (897-8280), the Lowell Ledger office and RIT Music in Grand Rapids.

Tom Hansen, Fear Injection's lead singer, describes the Ionia group as an adrenaline driven, hook laden, machine, which is determined to make its mark on the metal map.

The group has been in the area for 1-1/2 years, with the current lineup having played the last four months together.

Hansen is joined by lead guitar man, Tom Bell; lead drummer Buck Hampshire; and Andy Cusack at lead bass.

"Tom Bell and myself have been playing together about 4 years," Hansen said. "Buck brings a world of experience to the band and Andy majored in music at Olivet. We're real pleased with our current lineup."

The group has written roughly 12 songs. Hansen notes the songs have been there and now they're just coming to life. "I started writing lyrics before we started playing them. Actually it is helpful to me to have the lyrics and then come up with an arrangement," Hansen said.

Hansen said their show will be filled with songs they have written. Their music has been inspired by DRI, Kreator II, Slayer and Iron Maiden.

"Our music is intense and has super speed," Cusack said. "Yet, it is diverse enough and spread around enough to make it catchy."

A misconception about heavy metal rock is that there is no message and it doesn't say anything. "One of the things that attracts me to heavy metal rock is that intelligent bands do get the message out," Hansen said. "I think our songs are real to life and carry messages about drinking and riving, drugs, politics, history and war."

Fear Injection played before its largest crowd at the Ionia Free Fair Stage a week and a half ago.

Hansen said the group is thankful to Renee Simon and Simon Electric in Ionia, who have allowed Fear Injection to practice in the upstairs of their barn.

Other than Cusack, no other member reads music. Hansen doesn't see this as a deterrent. "For me, it allows me to be a little less nervous about if I'm playing every note correctly. It allows me freedom. I don't always have to stay within the limits and follow the traditional guidelines."


SHOW BOAT BAND JAM

A night of "Rock & Roll"

SATURDAY AUG. 28, 7:30 pm
Lowell Showboat Amphitheatre

Featuring 3 Bands
CRITISIZED
FEAR INJECTION
ERUPTION

Kick Out the Jams
Before the Exams

TICKETS are $3 in Advance/$5 at the Door

CALL 897-8280

All Proceeds Will Go To The Lowell Showboat

Sponsored in part by RIT MUSIC CENTER, Grand Rapids


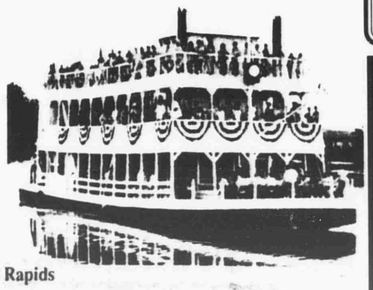

## YMCA ADULT FALL SOFTBALL STANDINGS

**Posted 8/16/1993**

**MONDAY CO-ED**

| TEAM | W | L |
|---|---|---|
| I.T.M./Lowell Graphics | 1 | 0 |
| Cheese Machine | 1 | 0 |
| Ritchie and Associates | 1 | 0 |
| Jimmy's Grill | 0 | 1 |
| Purple Haze | 0 | 1 |
| Amport Corporation | 0 | 0 |
| Lowell Methodist | 0 | 0 |

**WEDNESDAY - MEN'S**

| TEAM | W | L |
|---|---|---|
| King Milling | 2 | 0 |
| Lowell Vision | 2 | 0 |
| GMAC | 2 | 0 |
| Dirty Shame | 2 | 1 |
| Alto Gas | 2 | 1 |
| Attwood | 1 | 2 |
| Lowell Engineering | 0 | 2 |
| Bad Boys | 0 | 2 |
| Belding Party Store | 0 | 2 |

**THURSDAY - MEN'S**

| WHITE DIVISION | W | L |
|---|---|---|
| Benedict Drywall | 2 | 0 |
| Rookies | 2 | 0 |
| Ada Beef | 2 | 1 |
| Cascade Lawnsprinkling | 0 | 2 |
| Print Pack | 0 | 2 |
| **BLUE DIVISION** | | |
| Larkins | 2 | 0 |
| Captain Jacks | 1 | 1 |
| Brodbeck Farms | 1 | 1 |
| Ball Busters | 1 | 1 |
| Wittenbach | 0 | 2 |

**FRIDAY - MEN'S**

| TEAM | W | L |
|---|---|---|
| D.J.'s In Motion | 3 | 0 |
| Captain Jacks | 1 | 0 |
| Driftway Inn | 1 | 2 |
| Lowell Moose | 1 | 2 |
| Drifters | 0 | 2 |


HELP WANTED
Waitress & Cook
Part-time Employees needed at
HILLSIDE RESTAURANT
14043 E. Fulton, Lowell
Apply in person




# A close up look at the 4-H Youth Fair

Members of the 1993 Kent County 4-H Youth Court are from left to right, the 1993 Queen, Renee Nugent, Jennifer Brown, Rebecca Oliver and Lori VanOtteren.

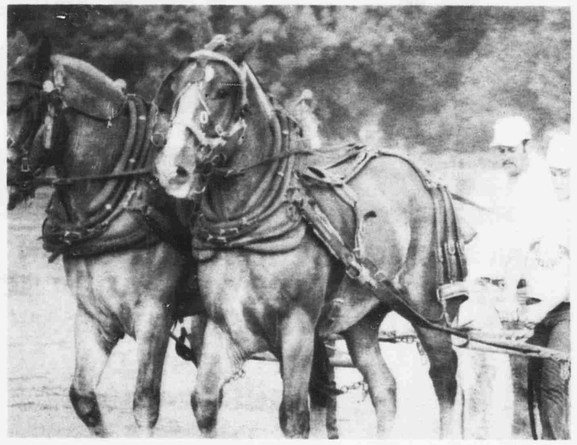

Horse pulling is always a favorite event.

The excitement of carnival rides!

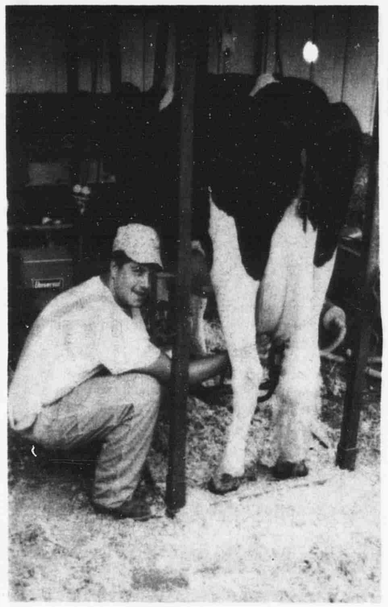

Aaron Lamoreaux, Belding, takes some time to milk during fair week.

Ben Velthouse and Kellee Nelson shared in the fun of the Karoeke Machine.

Nicole Gibbs, five, spends some time feeding her favorite goat.

Michelle Harring (right), age three, of Hudsonville, and Tyan Roelands, three, of Grand Rapids, pet a holstein.


MUSIC MASTER
"Your Radio Shack Dealer"
• Cassettes • CD's
• & Electrical Needs
WE NOW CARRY... ORBIT THE MAGAZINE OF THE NEW TELEVISION
HOURS: Monday thru Friday 9-8; Saturday 9-5; Closed Sunday
209 E. MAIN STREET, LOWELL • PHONE 897-6040


***

The art of teaching is the art of assisting discovery.
—Mark Van Doren

The U.S. President with the most children was John Tyler, father of 15.

# SPECIAL SCHOOL ELECTION

## NOTICE OF SPECIAL ELECTION OF THE ELECTORS OF LOWELL AREA SCHOOLS KENT AND IONIA COUNTIES, MICHIGAN

## TO BE HELD AUGUST 24, 1993

**TO THE ELECTORS OF THE SCHOOL DISTRICT:**

Please Take Notice that a special election of the electors of Lowell Area Schools, Kent and Ionia Counties, Michigan, will be held in the school district on Tuesday, August 24, 1993.

**THE POLLS OF ELECTION WILL OPEN AT 7 O'CLOCK IN THE MORNING AND CLOSE AT 8 O'CLOCK IN THE EVENING.**

The following proposition will be submitted to the vote of the electors at the special election:

**MILLAGE PROPOSITION**

Shall Lowell Area Schools, Kent and Ionia Counties, Michigan, be permitted to levy 2.5175 mills ($2.5175 on each $1,000.00) on state equalized valuation for the year 1993 in excess of the limitation set forth in Section 34d of the General Property Tax Act, the estimate of the revenue increase the school district will collect if the millage increase is approved and levied by the school district in the 1993 calendar year is $739,000 from local property taxes?

**THE VOTING PLACES ARE AS FOLLOWS:**

**PRECINCT NO. 1**

Voting Place: Runciman Elementary School, 300 High Street, Lowell, Michigan. The first precinct consists of the City of Lowell and those portions lying north of the centerline of Cascade Road in Cascade and Lowell Townships in Kent County, and Boston Township in Ionia County.

**PRECINCT NO. 2**

Voting Place: Old Township Hall, 8240 Alden Nash Road, Alto, Michigan. The second precinct consists of Bowne Township in Kent County and Campbell Township in Ionia County and those portions lying south of the centerline of Cascade Road in Cascade and Lowell Townships in Kent County, Boston Township in Ionia County.

**PRECINCT NO. 3**

Voting Place: Vergennes Township Hall, corner of Bailey Drive and Parnell Avenue in Vergennes Township. The third precinct consists of the Townships of Ada, Cannon, Grattan, and Vergennes in Kent County, and Keene Township in Ionia County.

All school electors who are registered with the city or township clerk of the city or township in which they reside are eligible to vote at this election.

**STATEMENT OF KENT COUNTY TREASURER AS TO VOTED INCREASES**

STATE OF MICHIGAN}
} SS.
COUNTY OF KENT}

I, JOHN K. BOEREMA, the duly elected, qualified and acting Treasurer of the County of Kent, State of Michigan, hereby CERTIFY that (part) of Lowell Area Schools, is located within the boundaries of said County of Kent and that, at the date hereof, the records of this office indicate that there are voted increases in the total tax rate limitaiton, in local units, affecting the taxable property in said school district as follows:

| Unit | Voted Increases | Years Effective |
|---|---|---|
| By Kent County: | .84 Mill | 1990 to 2009 Incl. |
| By Grattan Township: | 1.00 Mill | 1990 to 1994 Incl. |
| By Ada Township: | 1.25 Mills | 1992 to 1996 Incl. |
| By Vergennes Township: | NONE | |
| By Cannon Township: | 1.00 Mill | 1990 to 1995 Incl. |
| By Lowell Township: | NONE | |
| By Bowne Township: | 1.50 Mill | 1989 to 1998 Incl. |
| | .50 Mill | 1989 to 1998 Incl. |
| | 1.00 Mill | 1989 to 1998 Incl. |
| By The School District: | 1.4 Mills | 1987 to 1993 Incl. |
| | 26.1 Mills | 1991 to 1995 Incl. |
| | 1.4 Mills | 1994 and 1995 |

John K. Boerema
Kent County Treasurer

Dated July 12, 1993
at Grand Rapids, Michigan

I, Margaret Beattie, Treasure of Ionia County, Michigan, hereby certify that as of July 21, 1993, the records of this office indicate that the total of all voted increases over and above the tax limitation established by the Constitution of Michigan, in any local units of government affecting the taxable property located in Lowell Area Schools, Kent and Ionia Counties, Michigan, is as follows:

| | | |
|---|---|---|
| By Ionia County: | 3 mills | Special Education Unlimited |
| | .75 mills | 911 Central Education 1991-1996 |
| By Boston Township: | None | |
| By Campbell Township: | None | |
| By Keene Township: | None | |
| By the School District: | 1.4 mills, 1993 only | |
| | 26.1 mills, 1993, 1994 and 1995 | |
| | 1.4 mills, 1994 and 1995 | |

Date: July 21, 1993

Margaret Beattie
Treasurer, Ionia County

This Notice is given by order of the Board of Education of Lowell Area Schools, Kent and Ionia Counties, Michigan.

Norman Byrne
Secretary, Board of Education

# City okays a 5 year plan to tackle inflow & infiltration problem

By Thad Kraus
*Lowell Ledger Editor*

Lowell's City Council gave its okay to phase one of a five-year program to eliminate sanitary sewer inflow and infiltration.

The system takes in about 1.5 million gallons of water a day.

Mark Mundt, Wastewater Treatment Plant Superintendent, said the City's sanitary sewer collection system has inflow and infiltration problems.

The added water is caused by direct connections such as downspout or storm drain and gradual seepage of ground water that occurs at leaky joints in the mains and manholes.

The flow takes from the organic capacity of the plant which limits future growth. Mundt recommended that the City pursue a program of eliminating storm and ground water from the sewer system.

To determine where in flow (direct connection) has occurred, Mundt said smoke test would be done. "We would block a section of the main and then blow some smoke down into the main to check for down spouts or storm drains," Mundt said. "Infiltration occurs through gradual seepage of ground water through leaky joints in the mains and manholes.

A total of $20,000 has been budgeted in the sewer fund for the project.

The first phase will occur this Fall. It involves pinpointing areas of direct connections and measuring flows at key manholes.

Approximately one-fourth of the cost will be expended. The second phase provides, through a contract, a grouting process of sewer main joints. This is scheduled for the Spring, but could take place sooner dependent on weather conditions according to City manager Dave Pasquale.

Phase I, or the key manhole inspections will cost $936. The smoke testing cost is estimated at $5,000. The sewer investigation/remediation will cost an estimated $14,622. The summary report is projected at $760. The total estimated cost is $21,318.

*See Droopy Drawers, don't look so sad - we didn't forget your birthday!*

*Love, Olive Oyl & Tiddy Widdy*

*If You See Arnie Wish Him A Belated Birthday!*



**IMAGES SALON WELCOMES SHELA**

Formerly of Jacobsons Styling Salon.
Shela is an expert facial & make-up artist with 10 yrs. experience

**SPECIALS ON WAXING**
THROUGH SEPT. 11, 1993

LIPS $8 ..... reg. $10
EYEBROWS $8 ..... reg. $10
CHIN $8 ..... reg. $10
*Combination of any two $15*
BIKINI $18 ..... reg. $20
*Legs, arms, etc. Call for prices.*
PEDICURES ALSO AVAILABLE ..... $24

Images HAIR STYLING FOR MEN & WOMEN
6262 28th S.E.
Cascade Centre
942-9838




# The Lowell Ledger's TV LISTING MAGAZINE

- Features Complete Listings of Lowell Cable TV Channels On A Daily Basis.
- Complete & Easy To Use
- Listings Coincide With Numbers On Your Tuner

| Channel | Station | City |
|---|---|---|
| 3 | MTV | Music |
| 4 | NASH | |
| 7 47 | WSYM | Lansing |
| 8 8 | WOTV | Grand Rapids |
| 10 17 | WXMI | G. Rapids |
| 11 35 | WGVU | Grand Rapids |
| 12 23 | WKAR | East Lansing |
| 13 13 | WZZM | Grand Rapids |
| 16 | HBO | Premium |
| 17 | TBS | Atlanta |
| 19 | MAX | Premium |
| 21 | DISN | Premium |
| 23 | USA | |
| 24 | FAM | Family |
| 25 | WGN | Chicago |
| 26 | ESPN | Sports |
| 27 | CNN | News |
| 28 | CNNHEAD | |
| 29 | NICK | |
| 30 | A&E | |
| 31 | PASS | Troy |
| 32 3 | WWMT | Kalamazoo |
| 33 41 | WUHQ | Battle Creek |
| 34 10 | WILX | Lansing |
| 35 6 | WLNS | Lansing |
| 36 | DISC | |
| 37 | TNT | Atlanta |

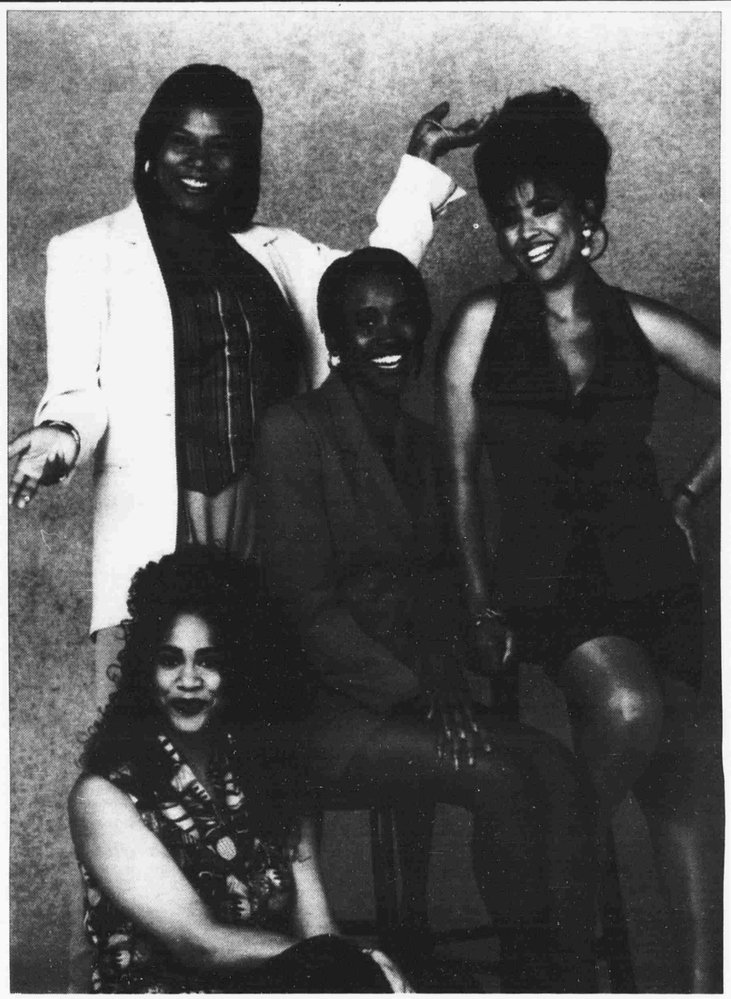

## LISTINGS FOR FRI., AUGUST 20 THRU THURS., AUGUST 26

Rap diva Queen Latifah (upper left) stars as a magazine publisher who lives with three roommates in "Living Single," a comedy series debuting Sunday on Fox. Regine Hunter (bottom), Erika Alexander (center) and Kim Fields also star.


**Westdale**

ADA COACH STOP • 545 Ada Dr., SE
Ada, Michigan • 676-1261

Better Homes and Gardens

*HOURS: M-F: • 9-9 • SAT: 9-5 • SUN: 11-3*

**Feature Home**

**(B-224269) 5 ROLLING WOODED ACRES** - 6 bedroom in-law home, 3 1/2 bath, 2 utility rooms, 2 kitchens, 2 1/2 acre garage + barn with 2 stalls, office & heat, 2000 pine & maple trees, new energy efficient furnace, deck & patio, fenced backyard, 2 story playhouse. Price reduced. Call Dick Bryan, 676-1261 or 897-8278.

**(B-219854) FRONTAGE ON 2 ROADS** - 173 acres of land, 20 acres woods, creek runs through land. Call Dick Bryan, 676-1261 or 897-8278.

**(B-206416) ROLLING WOODED LAND** - Area of newer homes, private setting, creek, private road, about 7 acres. Call Dick Bryan, 676-1261 or 897-8278.

**(B-212281) THORNAPPLE WATERFRONT** - This beautiful waterfront property provides an outstanding view of river, located on private drive in area of exclusive homes, property has been perked and is priced to sell, don't miss out on this one! Call Kathie Laham, 676-1261 or 554-414.

**(B-224459) 10 ACRES ROLLING LAND** - The view of forever, new 2000 sq. ft. home, 3+ bedrooms, 2+ baths, great room, central air, walkout basement has potential for bedrooms & bath, super for horses, formal dining room, 2 1/2 car garage. Call Dick Bryan, 676-1261 or 897-8278.

**(B-225578) 4.43 ACRES OF ROLLING LAND** - Some woods, Saranac Schools, only 20 minutes to Grand Rapids, 8 minutes to Lowell or Saranac, more land available. Call Dick Bryan, 676-1261 or 897-8278.

**(B-217765) EXCELLENT BUILDING SITE ON A HILL** - 10 beautiful treed acres, stream, private drive, land contract terms possible, perked, wildlife abounds. Call George Tatu, MBA, 676-1261 or 676-2841

**(B-219829) 30 ACRES** - Up to 173 acres 30x236 barn with 31 box stalls, 150x170 arena, 2 apartments, office, tack room, wash room. Call Dick Bryan, 676-1261 or 897-8278.

**(B-222346) NEW LOWELL DEVELOPMENT** - Beautiful 1.1 acre lot, cul-de-sac street, hardwoods, pines, adjoins State land. Call Bill Jasinski, 676-1261 or 459-7149.

**(B-224187) TREMENDOUS WALKOUT SITE** - 3.79 acres, woods & meadows, 680 ft. on Marble Creek, 1/4 mile back on private drive, soil evaluation finished. Call Geoffrey Davis, 676-1261 or 874-8998.

**(B-218646) COMMERCIAL PROPERTY** - 3 buildings all rented, good income, 6 acres of land, could have more buildings or other commercial income. Call Dick Bryan, 676-1261 or 897-8278.

# FRIDAY

**FRIDAY Aug. 20**

## MORNING

5:00 Sports Latenight (R)
5:30 [MAX] MOVIE: Blood Games (S)
7:00 [MAX] MOVIE: Gaily, Gaily
Sportscenter (R)
7:30 Sportscenter (R)
8:00 Sportscenter (R)
8:30 Sportscenter (R)
9:00 [HBO] MOVIE: Mom and Dad Save the World (CC) (S)
[MAX] MOVIE: It's a Great Feeling
MOVIE: Helen Keller: The Miracle Continues (1984) Mare Winningham, Blythe Danner. The bond between Helen Keller and Annie Sullivan continues.
10:00 American Gladiators
Sportscenter (R)
10:05 MOVIE: Live a Little, Love a Little (1968) Elvis Presley, Michele Carey. A photographer for a girlie magazine has women problems.
10:30 [HBO] MOVIE: Mannequin: On the Move (S)
[MAX] MOVIE: A Fistful of Dollars (CC)
Sportscenter (R)
11:00 (47) MOVIE: Creator (1985) Peter O'Toole, Mariel Hemingway. A science professor plans to resurrect his dead wife.
MOVIE: Xanadu (1980) Olivia Newton-John, Gene Kelly. A rollerskating muse uses magic to boost an artist's career. (S)

## AFTERNOON

12:00 MOVIE: Flesh and Fantasy (1943) Charles Boyer, Barbara Stanwyck. Two men regale each other with stories of the supernatural.
12:15 [MAX] MOVIE: Riot (CC)
12:30 [HBO] MOVIE: Men Don't Leave (CC) (S)
1:00 MOVIE: Dennis the Menace: Memory Mayhem (1986) Animated. Dennis and Mr. Wilson recall their past adventures.
Thoroughbred Digest (R)
1:05 MOVIE: Poltergeist (1982) JoBeth Williams, Craig T. Nelson. A California family's lives are disrupted by vengeful ghosts.
1:30 Tennis (Live)
2:00 [MAX] MOVIE: The Golden Coach
MOVIE: Summertime (1955) Katharine Hepburn, Rossano Brazzi. A vacationing spinster finds romance with a married Venetian.
MOVIE: East of Sudan (1964) Anthony Quayle, Sylvia Sims. Two soldiers must escort two women through Colonial Africa.
3:00 [HBO] MOVIE: The Guyver (CC)
Lead-Off Man
3:10 Major League Baseball Atlanta Braves at Chicago Cubs From Wrigley Field. (Live)
3:15 Major League Baseball Atlanta Braves at Chicago Cubs From Wrigley Field. (Live)
3:30 Checkered Flag
4:00 [MAX] MOVIE: Time After Time (S)
PGA Golf (Live)
MOVIE: Ironclads (1991) Virginia Madsen, Alex Hyde-White. A Virginia belle helps a Union spy ravel a secret.
4:30 [HBO] MOVIE: Falling From Grace (CC) (S)

## EVENING

6:00 MTV Blocks
(47) Who's the Boss? (CC)
(8) (13) (3) (41) (10) (6) News
(17) Wonder Years (CC)
(35) America With Dennis Wholey
(23) Asia Now
[MAX] MOVIE: Indiana Jones and the Temple of Doom (CC) (In Stereo)
MOVIE: Animalympics (1979) Voices of Gilda Radner, Billy Crystal. An animated parody of the Olympic games.
G.I. Joe
That's My Dog
World Today
Headline News
What Would You Do?
Rockford Files (CC)
Program Guide
Mother Nature
Bugs Bunny & Pals
6:10 Tenth Inning
Off to the Races at Hazel Park
6:15 [HBO] MOVIE: My Blue Heaven (CC) (In Stereo)
(17) All in the Family
6:30 (47) Real Stories of the Highway Patrol
(8) (10) NBC Nightly News (CC)
(17) Golden Girls (CC)
(35) (23) Nightly Business Report
(13) (41) ABC World News Tonight (CC)
Real Ghostbusters
New Lassie (CC)
Saved by the Bell (CC)
Wild & Crazy Kids
(3) (6) CBS Evening News (CC)
Wildlife Chronicles
Captain Planet and the Planeteers (CC)
6:35 Andy Griffith
7:00 Beavis & Butt-Head
(47) Roseanne (CC)
(8) (6) Entertainment Tonight (CC)
(17) Detroit Lions Pregame
(35) (23) MacNeil/Lehrer Newshour (CC)
(13) Cops (CC)
MacGyver (CC)
MOVIE: Hellfighters (1968) John Wayne, Katharine Ross. Brave firefighters travel the globe battling oil well blazes.
Paradise Beach
Sportscenter
Moneyline
Looney Tunes
In Search Of...
Major League Baseball Oakland Athletics at Detroit Tigers (Live)
(3) Wheel of Fortune (CC)
(41) Real Stories of the Highway Patrol
(10) Star Trek: The Next Generation (CC)
World of the Jungle Book Summer in India Comparisons between the tiger and the leopard, and how they co-exist in India. (R)
Jetsons
7:05 Beverly Hillbillies (CC)
7:30 Big Picture
(47) Golden Girls (CC)
(8) Inside Edition (CC)
(17) NFL Preseason Football Cincinnati Bengals at Detroit Lions (Live)
(13) Current Affair (CC)
Teddy Bear's Picnic (CC)
Designing Women (CC)
Major League Baseball Teams to Be Announced (Live)
Crossfire
Bullwinkle
(3) Jeopardy! (CC)
(41) Love Connection
(6) Hard Copy (CC)
Bugs Bunny & Pals
7:35 Sanford and Son (CC)
8:00 Beach MTV
Crook and Chase
(47) MOVIE: Hi Honey, I'm Dead (1991) Curtis Armstrong, Catherine Hicks. An arrogant entrepreneur is granted a second shot at life. (In Stereo) (CC)
(8) (10) NFL Preseason Football Miami Dolphins at Denver Broncos (Live)
(35) (23) Washington Week in Review (CC)
(13) (41) Family Matters (CC)
[HBO] MOVIE: Sunset Heat (CC) (In Stereo)
[MAX] Wild Wheels
MOVIE: FernGully... the Last Rainforest (1992) Voices of Tim Curry, Robin Williams. Animated. An evil spirit threatens elfin forest denizens. (In Stereo) (CC)
Murder, She Wrote (CC)
Major League Baseball Chicago White Sox at Minnesota Twins (Live)
Primenews (CC)
Headline News
Partridge Family
Time Machine
(3) (6) How'd They Do That? (CC)
Wildlife Chronicles
MOVIE: Ten Wanted Men (1955) Randolph Scott, Richard Boone. A rancher's nephew yearns to wed the woman he loves.
8:05 MOVIE: Firewalker (1986) Chuck Norris, Louis Gossett Jr. Two soldiers of fortune seek hidden Aztec treasure.
8:30 (35) (23) Wall Street Week (CC)
(13) (41) Hangin' With Mr. Cooper (CC)
Get Smart
From Monkeys to Apes
9:00 Nashville Now
(35) McLaughlin Group
(23) Frank Sinatra, Liza Minnelli & Sammy Davis, Jr.: The Ultimate Event!
(13) (41) Step by Step (CC)
MOVIE: The Thing (1982) Kurt Russell, A. Wilford Brimley. A polar research station is invaded by an alien life-form. (In Stereo)
Larry King Live (CC)
Dragnet
Investigative Reports
(3) (6) Boys (CC)
Secret Weapons
9:05 [MAX] MOVIE: Batman Returns (CC) (In Stereo)
9:30 (35) West Michigan Week
(13) (41) Dinosaurs (CC)
MOVIE: Charro! (1969) Elvis Presley, Ina Balin. A gang frames a former member for the theft of a cannon.
To Be Announced
Dick Van Dyke
(3) (6) The Building (CC)
Firepower
9:45 [HBO] MOVIE: Killer Image
MOVIE: Buchanan Rides Alone (1958) Randolph Scott, Craig Stevens. A Texas adventurer risks his neck for siding with a Mexican.
10:00 Top 20 Video Countdown
(47) Star Trek: Deep Space Nine (CC)
(35) Vet Veterinary surgeon George Rafferty assists nature at the birth of a calf, delivers five dogs and two lambs by Caesarian section and attends a ceilidh. (Part 2 of 2)
(13) (41) 20/20 (CC)
700 Club
World News
Headline News
Mary Tyler Moore (CC)
Biography
Baseball Action
(3) (6) Picket Fences (CC)
Great Fighting Machines of World War II The superior German Panzer initially crippled Allied weaponry. (R)
10:05 MOVIE: A Force of One (1979) Jennifer O'Neill, Chuck Norris. Undercover cops are menaced in the California drug scene.
10:30 Lari White: Lead Me Not
(17) Cheers (CC)
Major League Baseball Teams to Be Announced (Live)
Mary Tyler Moore (CC)
Trackside at Ladbroke/DRC
11:00 Club Dance
(47) Studs
(8) (13) (3) (41) (10) (6) News
(17) Arsenio Hall (CC)
(35) John McLaughlin's One on One
(23) Off the Record
MOVIE: Danger Zone IV (1992) Jason Williams, Dene Decker. Seven women take renegade cop Wade Olson hostage.
Fats Domino & Friends
News (CC)
Sports Tonight
Lucy Show
Evening at the Improv
ATP Tour Magazine
Wildlife Chronicles
11:15 [MAX] MOVIE: The Bikini Car Wash Company (CC) (In Stereo)
11:30 (47) Love Connection
(35) Charlie Rose
(23) Alive TV (CC)
(13) Rush Limbaugh
[HBO] Larry Sanders (CC)
Barcelona '92: 16 Days of Glory (R) (CC)
Uptown Comedy Club
Moneyline
Alfred Hitchcock Presents
Sports Forum
(3) Kids in the Hall
(6) Lions' Yearbook
From Monkeys to Apes
MOVIE: Suddenly, Last Summer (1959) Elizabeth Taylor, Katharine Hepburn. A surgeon gets involved with a matron and her daughter.
11:35 (8) (10) Tonight Show (CC)
(41) Nightline (CC)
12:00 Yo! MTV Raps Today
Crook and Chase
(47) Whoopi Goldberg
(17) Studs
(23) Star Hustler
(13) Nightline (CC)
[HBO] Def Comedy Jam (CC)
Bonanza: The Lost Episodes
Newsnight
Headline News
Superman
Time Machine
Major League Baseball Oakland Athletics at Detroit Tigers (Live)
(6) NFL Preseason Football Cincinnati Bengals at Detroit Lions (Taped)
Secret Weapons
12:05 MOVIE: Bad Boys (1982) Sean Penn, Ally Sheedy. A young hoodlum struggles to the top of a reform school.
12:06 (41) Paradise Beach
12:30 (47) Little Rascals
(17) All in the Family
(35) Ask the Managers
[HBO] Real Sex 6
MOVIE: The Wild Life (1984) Christopher Penn, Lea Thompson. Two teen-age co-workers move in together to experience life.
Crossfire
F-Troop
(3) Forever Knight
Firepower
12:31 (13) Married... With Children (CC)
12:35 (8) (10) Late Night With David Letterman
12:36 (41) That's Amore
12:45 [MAX] MOVIE: The Other Woman (In Stereo)
12:54 (47) Little Rascals
1:00 Nashville Now
(17) Gallagher: The Maddest
(35) Star Hustler
MOVIE: Barbarian Queen (1985) Lana Clarkson, Katt Shea. Three women tackle the tyrant who razed their village.
Paid Program
Larry King Live
Dobie Gillis
Investigative Reports
Great Fighting Machines of World War II The superior German Panzer initially crippled Allied weaponry. (R)
1:01 (13) Night Court
1:06 (41) In Concert
1:17 (47) Little Rascals
1:30 [HBO] MOVIE: Sorority House Massacre 2
Paid Program
Sportscenter
Patty Duke
(3) Jerry Springer
1:31 (13) Cosby Show (CC)
1:35 (6) Comedy Showcase (CC)
(10) Friday Night Videos
1:36 (41) People Across America
1:39 (47) Little Rascals
1:45 MOVIE: State Fair (1945) Jeanne Crain, Dana Andrews. An Iowa farm family spends a hectic week at the State Fair. (In Stereo)
2:00 Alternative Nation
(17) MOVIE: Big Trouble in Little China (1986) Kurt Russell, Kim Cattrall. A macho truck driver rescues a friend's kidnapped fiancee.
700 Club
Inside the Senior PGA Tour (R)
Worldwide Update
Headline News
Donna Reed
Biography
World of the Jungle Book Summer in India Comparisons between the tiger and the leopard, and how they co-exist in India. (R)
MOVIE: Cat on a Hot Tin Roof (1958) Elizabeth Taylor, Paul Newman. Alcoholic jealousies plague a childless Southern couple.
2:01 (13) Emergency Call (CC)
2:05 (47) Little Rascals
MOVIE: In the Custody of Strangers (1982) Martin Sheen, Jane Alexander. A high-strung teen-ager is arrested after a drunken binge.
2:22 (47) Little Rascals
2:30 Lari White: Lead Me Not
[MAX] MOVIE: Band of the Hand (In Stereo)
Erlich
Sportscenter (R)
Sports Latenight
Get Smart
(3) Home Shopping Spree
2:31 (13) Sweating Bullets
2:35 (8) Whoopi Goldberg
(10) NBC News Nightside
2:38 (47) Little Rascals
2:50 [HBO] MOVIE: Cover-Up (CC) (In Stereo)
3:00 Beavis & Butt-Head
(47) 9 to 5
MOVIE: Revenge of the Teen-Age Vixens From Outer Space (1985) Lisa Schwedop, Howard Scott. Lusty aliens invade Earth in search of gratification.
Paid Program
Twilight Zone
Up Close
Showbiz Today
Dick Van Dyke
Evening at the Improv
(6) Designing Women (CC)
3:05 (8) Later With Bob Costas
3:30 Week in Rock
Garrison Keillor (CC)
Paid Program
Bob Newhart
Hydroplane Racing (R)
News
Mary Tyler Moore (CC)
(6) Arsenio Hall (CC)
3:31 (13) Night Flight
3:35 (8) Infatuation
3:45 Future Watch (CC)
4:00 Dreamtime
Paid Program
MOVIE: Triple Cross (1967) Christopher Plummer, Yul Brynner. A British safecracker becomes a double agent during WWII.
News
Headline News
Dragnet
MOVIE: Summertime (1955) Katharine Hepburn, Rossano Brazzi. A vacationing spinster finds romance with a married Venetian.
4:05 (8) NBC News Nightside
MOVIE: The Longest Yard (1974) Burt Reynolds, Eddie Albert. Convicts take on guards in a no-holds-barred football game.
4:15 MOVIE: Cabin in the Cotton (1932) Bette Davis, Richard Barthelmess. A poor orphaned sharecropper falls for a planter's daughter.
4:20 [HBO] Comedy Hour (CC)
4:30 [MAX] MOVIE: Accidents
Paid Program
Inside the PGA Tour (R)
CNN & Co.
Alfred Hitchcock Presents
(6) Vicki!
4:40 MOVIE: FernGully... the Last Rainforest (1992) Voices of Tim Curry, Robin Williams. Animated. An evil spirit threatens elfin forest denizens. (In Stereo) (CC)
5:00 Welcome Back, Kotter (CC)
Paid Program
Inside the Senior PGA Tour (R)
Sports Latenight (R)
Lucy Show

# SATURDAY

**SATURDAY Aug. 21**

## MORNING

5:00 Welcome Back, Kotter (CC)
Paid Program
Inside the Senior PGA Tour (R)
Sports Latenight (R)
Lucy Show
5:20 [HBO] Mob Stories (CC)
5:30 (17) Best of National Geographic
(13) Growing Pains
Paid Program
Larry Lea
Basic Training Workout
Showbiz This Week (CC)
Dobie Gillis
(3) (6) Home Shopping Spree
6:00 Music Videos
(8) Agriculture U.S.A.
(13) Head of the Class (CC)
[MAX] MOVIE: The Second Time Around (In Stereo)
Under the Umbrella Tree

**BUSINESS DIRECTORY 897-9261**

We Sell Service
You're Our Top Priority!
Speerstra Agency
A division of Carr Agency, Inc.
115 W. Main St. • Lowell, MI 49331
897-9259 or 897-8500

ROTH 24 HR. TOWING
2264 W. Main (Next Door To Ferrelgas)
ROTH 24 HOUR TOWING
897-5934

COUPON
DAN'S OIL DOCTOR
Mobile Oil Changing Service
"WE MAKE HOUSE CALLS"
676-9807 FLEET RATES AVAILABLE
OWNER DAN GORT
STATE LICENSED & INSURED
GOOD FOR $2.00 OFF
• •Only $21.95• •

Denny Hawk Towing
Nights & Weekends
Local People...
Helping Local People
868-6269

T-Shirts Sweats Jackets
Uniforms Bowling Shirts Hats
Trophies Plaques Metals Ribbons
LOWELL GRAPHICS
SCREEN PRINTING EMBROIDERY
Phone (616) 897-6308 309 E. Main Street
FAX (616) 897-7387 Lowell, MI 49331

Thomet
CHEVROLET BUICK GEO
1250 West Main Street • Lowell, Michigan 49331
★ COMPLETE BODY & FRAME REPAIR
★ 24 HOUR TOWING
Phone 897-9294

L.A. TRIM
LOWELL MICHIGAN
897-6546

LOWELL LITHO
105 N. Broadway • Lowell, Michigan 49331
(616) 897-9261
Call Us Today For All Your Printing Needs!

Showboat Automotive Supply, Inc.
The Plus Means Service
Parts Plus autostore
See Us For Parts, Accessories, Paint Body Shop Supplies & Machine Shop Service.
1450 W. Main
Lowell 897-9231
HOURS
Mon. thru Fri., 8:00-7:00
Sat., 8:00-5:30
1180 S. State Rd.
Ionia 527-3190
HOURS:
Mon. thru Sat., 8:00-5:30

This space makes business cents at only $5 a week

Serving The Area Since 1965!
SAM'S SERVICE CENTER
2400 W. MAIN ST.
LOWELL, MI 48331
Service 897-9269 • Parts 897-9260
Wrecker Service
CARQUEST
– STATE CERTIFIED AUTO REPAIR FACILITY –
AUTO PARTS • SUPPLIES • TIRES • BATTERIES • BRAKES
SHOCKS • MUFFLERS • ACCESSORIES • AUTO REPAIR FACILITY
LICENSED & EXPERIENCED MASTER MECHANICS

Professional Sound Systems
Professional Sound & Light Show For All Your Party Needs!
7 Years Of Experience ★ Reasonable Rates
CD Quality Sound ★ 1000 Watt Stereo System
Over 5000 Titles On Hand ★ From 1930's To Current Top 40
We Cater To Your Special Requests
Call . . . Jay Vezino ☎ (616) 897-8520
P.S.S. will make your party an enjoyable night to remember!



# SATURDAY cont.

Paid Program
Auto Racing (R)
Daybreak (CC)
Headline News
Littl' Bits
Avengers (CC)
(3) (41) Williams TV
(6) Outdoorsman
MOVIE: Trailin' West (1936) Dick Foran, Paula Stone. President Lincoln sends a secret agent to round up renegades.
6:20 [HBO] MOVIE: Soapdish (CC) (In Stereo)
6:30 (47) (6) Captain Planet and the Planeteers (CC)
(17) ZooLife
(13) U.S. Farm Report
Between the Lines
Dumbo's Circus (CC)
(6) Paid Program
Hogan's Heroes
Big Story
Eureeka's Castle
(3) Snackmaster
(41) Wizard of Oz
7:00 (47) Dog City (CC)
(8) Mr. Bogus
(17) DuckTales (CC)
(13) Beakman's World
Welcome to Pooh Corner (CC)
(10) (6) Paid Program
Sunkist K.I.D.S.
Feed the Children
Sportscenter (R)
Daybreak (CC)
Dennis the Menace
Jewel in the Crown Sarah returns from Calcutta to learn of Susan's fate, while Mildred ousts Barbie from her home and Merrick secretly leaves for Pankot. (R)
(3) News
(41) Gulliver's Travels
7:05 Bonanza
7:15 MOVIE: Rebel in Town (1956) John Payne, Ruth Roman. A bank-robbing ex-Confederate accidentally kills a small boy.
7:30 Top 20 Video Countdown
(47) Bobby's World (CC)
(8) Yo, Yogi!
(17) Adventures of T-Rex
(13) Bozo
Fraggle Rock
Paid Program
Augie Doggie & Friends
World Tomorrow
Jimmy Houston Outdoors (R)
Sports Close-up
Count Duckula
(41) Conan the Adventurer
(10) Widget
(6) Beakman's World
7:45 [MAX] MOVIE: Bite the Bullet
8:00 (47) Tom and Jerry Kids (CC)
(8) Adventures of Don Coyote
(17) Dog City (CC)
(35) (23) Sesame Street (CC)
(13) (41) Pup Named Scooby Doo (CC)
[HBO] Babar
My Little Pony Tales
Paid Program
Legend of Prince Valiant (CC)
U.S. Farm Report
Ultimate Outdoors
Daybreak (CC)
Headline News
Doug
Wildlife Mysteries
(3) (6) Fievel's American Tails (CC)
(10) Saturday Today (CC)
8:05 Bonanza
8:30 (47) Eek! the Cat (CC)
(8) Young Robin Hood
(17) Bobby's World (CC)
(13) (41) Wild West C.O.W.-Boys of Moo Mesa (CC)
[HBO] Pinocchio (CC)
Mouse Tracks (CC)
Paid Program
Hey, Vern, It's Ernest!
Minority Business Report
American Hunter
Real News for Kids
Rugrats
Program Guide
(3) (6) Little Mermaid (CC)
8:40 Boating Today
9:00 Backyard America
(47) Tiny Toon Adventures (CC)
(8) Pirates of Dark Water
(17) Tom and Jerry Kids (CC)
(35) Barney & Friends (CC)
(23) Healthy Pets, Healthy People
(13) (41) Goof Troop (CC)
[HBO] MOVIE: Don't Tell Her It's Me (CC) (In Stereo)
Adventures of the Gummi Bears
Paid Program
Prostars (CC)
News (CC)
Back Country
Healthworks
Muppet Babies
Time Machine
(3) (6) Garfield and Friends (CC)
Mother Nature: Tales of Discovery
Hondo
9:05 World Championship Wrestling Power Hour
9:10 Outdoorsman
9:30 Sports (In Stereo)
Exciting World of Speed and Beauty (In Stereo)
(47) Taz-Mania (CC)
(8) Real News for Kids
(17) Eek! the Cat (CC)
(35) Newton's Apple (CC)
(23) Computer Chronicles
(13) (41) Addams Family (CC)
Quack Attack (CC)
Hollywood Insider
Wishkid (CC)
Outdoor Adventure
Moneyweek (CC)
Muppet Babies
Animal Wonder Down Under
9:40 Outdoors With Dean Durham
10:00 Big Picture
Remodeling & Decorating Today
(47) X-Men (CC)
(8) (10) Saved by the Bell (CC)
(17) Tiny Toon Adventures (CC)
(35) Joy of Painting
(23) de' Medici Kitchen
(13) (41) Land of the Lost (CC)
[MAX] MOVIE: Sun Valley Serenade (In Stereo)
Adventures in Wonderland (CC)
WWF Mania Wrestling
Inspector Gadget
Rolling Stone Music
Fishin' Hole (R)
Showbiz This Week
Headline News
Heathcliff
Biography
(3) (6) Teenage Mutant Ninja Turtles (CC)
MOVIE: Predators of the Sea (1977) A nature film focusing on the hundreds of oceanic species.
How the West Was Won
10:05 National Geographic Explorer (CC)
10:10 Discovering Michigan
10:30 MTV Jams Countdown
Shadetree Mechanic
(47) Super Dave (CC)
(8) California Dreams (CC)
(17) Taz-Mania (CC)
(35) Art of William Alexander
(23) Fit or Fat (CC)
(13) (41) Bugs Bunny & Tweety (CC)
Fraggle Rock (CC)
That's My Dog
Outdoor Secrets
Fly Fishing America
Style
Yogi Bear
(10) Saved by the Bell (CC)
10:40 Great Lakes Boating & Outdoors
10:45 [HBO] Family Playhouse
10:55 (23) Fit or Fat (CC)
11:00 In-Fisherman Television (In Stereo)
(47) American Gladiators
(8) Saved by the Bell (CC)
(17) X-Men (CC)
(35) Sewing With Nancy
MOVIE: Make Mine Music (1946) Nelson Eddy, Dinah Shore. Animated shorts are highlighted by pop and classical music. (CC)
MOVIE: Dead Men Don't Wear Plaid (1982) Steve Martin, Rachel Ward. A detective encounters 1940s film characters during a case.
Adventures of the Black Stallion (CC)
Golf Show
Great Outdoors (R)
Science and Technology Week (CC)
You Can't Do That on Television
Investigative Reports
(3) (6) Cyber Cops (CC)
(10) WWF Superstars
MOVIE: Alvarez Kelly (1966) William Holden, Richard Widmark. A renegade adventurer is kidnapped by Confederate guerrillas.
11:10 Off to the Races at Hazel Park
11:25 (23) Fit or Fat (CC)
11:30 Lip Service
Realtree Outdoors (In Stereo)
(8) Name Your Adventure (CC)
(17) Super Dave (CC)
(35) Quilting for the '90s
(13) (41) Darkwing Duck (CC)
[HBO] MOVIE: Yor, the Hunter From the Future
[MAX] MOVIE: Orca
Zorro (CC)
Paid Program
Sportscenter
College Football Preview
You Can't Do That on Television
(3) (6) Raw Toonage (CC)
Pet Connection

## AFTERNOON

12:00 Real World
Fishing With Roland Martin (In Stereo)
(47) MOVIE: Little Girl Lost (1988) Tess Harper, Frederic Forrest. A foster child claims her natural father molested her.
(8) (10) Brains and Brawn (CC)
(17) Fast Forward
(35) Michigan Magazine
(23) Collectors
(13) Beakman's World
Virginian
Soul Train
Equestrian (Taped)
Newsday (CC)
Headline News
Dennis the Menace
American Justice
Drag Racing (Taped)
(3) News
(41) New Adventures of Winnie the Pooh (CC)
(6) Designing Women (CC)
Mac & Mutley
12:05 MOVIE: The Octagon (1980) Chuck Norris, Lee Van Cleef. Oriental killers force an ex-kung fu champ out of retirement.
12:30 Week in Rock
Great American Outdoors (R) (In Stereo)
(8) (10) Paid Program
(17) Harry and the Hendersons
(35) Your Organic Garden
(13) Soul Train Comedy Awards
Puff the Magic Dragon in the Land of the Living Lies
Evans & Novak (CC)
Flipper
Spies
(3) Home Again
(41) Road to the Little League World Series (CC)
(6) This Week in Baseball
Those Incredible Animals
12:35 (23) Victory Garden (CC)
1:00 House of Style
Bill Dance Outdoors (In Stereo)
(8) Dayton Air Show
(17) Hogan Family
(35) Victory Garden (CC)
[HBO] MOVIE: Strictly Business (CC) (In Stereo)
[MAX] MOVIE: Oh, What a Night
Big Stuffed Dog
MOVIE: The Lonely Guy (1984) Steve Martin, Charles Grodin. A nerdish greeting-card writer is dumped by his girlfriend.
Highlander: The Series
NFL Yearbook
Newsday (CC)
Nick News: W/5
MOVIE: The List of Adrian Messenger (1963) George C. Scott, Robert Mitchum. An Englishman and others are marked for murder.
Tennis (Taped)
(3) (6) Tigers Pregame
(41) Animated Classics
Wings
1:10 (23) Frugal Gourmet (CC)
1:15 MOVIE: The Outriders (1950) Joel McCrea, Arlene Dahl. Three Confederate soldiers join a gold-filled wagon train.
1:30 Best of the Beach
Bassmasters (R) (In Stereo)
(17) ALF (CC)
(35) Eating Well
Rifleman
Tennis (Same-day Tape)
Newsmaker Saturday (CC)
Beyond Belief
(3) (6) Major League Baseball Oakland Athletics at Detroit Tigers (Live)
1:45 (23) This Old House (CC)
2:00 Truckin' USA (R) (In Stereo)
(47) MOVIE: Deja Vu (1985) Jaclyn Smith, Nigel Terry. Two lovers are reincarnated after dying in a house fire.
(8) Walt Disney World Journey Into Magic
(17) MOVIE: The Undergrads (1985) Art Carney, Chris Makepeace. A teen-ager and his retired grandfather enroll in college.
(35) Good Thyme Cooking
Scenic Wonders of America: American West (CC)
Big Valley
Lead-Off Man
Healthworks
Headline News
Secrets of the Muppets
(41) Shark Frenzy
(10) Wonder Years (CC)
Wild About Wheels
2:10 Major League Baseball Atlanta Braves at Chicago Cubs (Live)
2:15 Major League Baseball Atlanta Braves at Chicago Cubs (Live)
2:20 (23) New Yankee Workshop (CC)
2:30 NHRA Today (In Stereo)
(35) Frugal Gourmet
(13) MOVIE: Modern Problems (1981) Chevy Chase, Patti D'Arbanville. A man is telekinetic after being splashed with nuclear waste.
[HBO] MOVIE: License to Drive (In Stereo)
[MAX] MOVIE: Her Alibi (CC) (In Stereo)
Style
(10) Wonder Years (CC)
Discovery Sport
2:55 (23) Hometime
3:00 Inside Winston Cup Racing (In Stereo)
(8) Danny Kaye International Children's Awards
(35) New Yankee Workshop (CC)
Son of Dinosaurs
MOVIE: Praying Mantis (1993) Jane Seymour, Barry Bostwick. A predatory woman marries and murders her lovers. (In Stereo) (CC)
Gunsmoke
On the Menu
Monster Maker
MOVIE: Islands in the Stream (1977) George C. Scott, Claire Bloom. A visit by his estranged sons sparks an artist's emotions.
World Team Billiards (Taped)
(41) Target Training
(10) Paid Program
Danger on the Edge of Town
3:15 MOVIE: Man From Dakota (1940) Wallace Beery, John Howard. Yankee spies cross Confederate lines to steal secret plans.
3:30 Auto Racing (Taped R) (In Stereo)
(35) Hometime
(23) World of Collector Cars
Arena Football Arena Bowl -- Teams to Be Announced (Live)
Your Money
(41) Taekwondo (Taped)
4:00 (47) Lifestyles of the Rich and Famous
(8) (10) Tennis (Same-day Tape)
(17) MOVIE: The Pursuit of D.B. Cooper (1981) Robert Duvall, Treat Williams. An insurance agent pursues a parachuting thief into Oregon.
(35) This Old House (CC)
(23) Michigan Out-of-Doors
[HBO] MOVIE: Soapdish (CC) (In Stereo)
MOVIE: Robin Hood (1973) Voices of Peter Ustinov, Andy Devine. Animated. Robin protects the animals of Sherwood Forest. (In Stereo) (CC)
Bonanza: The Lost Episodes
Sports Close-up (R)
Headline News
You Can't Do That on Television
Baseball Connie Mack World Series (Taped)
Defenders of the Wild
4:15 [MAX] MOVIE: The Carey Treatment
4:30 (35) Michigan Out-of-Doors
(23) Fred Trosts Practical Sportsman (R)
(13) (41) Wide World of Sports (Live) (CC)
Future Watch (CC)
Arcade
(3) (6) PGA Golf (Live) (CC)
5:00 Powerboat Racing (Taped) (In Stereo)
(47) Star Search
(35) Fred Trosts Practical Sportsman (R)
(23) Great Lakes Outdoors
Gossip! Gossip! Gossip!
Young Riders (CC)
EarlyPrime
Welcome Freshmen
Comedy on the Road
Feast Amid Famine -- The World Food Paradox
U.S. Olympic Gold (Taped)
5:10 Tenth Inning
5:15 Andy Griffith
5:30 Exploring America: Side by Side
(35) Rod and Reel
(23) Wild America (CC)
Bosom Buddies
Twilight Zone
Newsmaker Saturday
Salute Your Shorts
5:45 [HBO] MOVIE: The Karate Kid (CC) (In Stereo)
All in the Family
5:50 Disney Channel Salutes the American Teacher (CC)

## EVENING

6:00 Going Our Way
(47) America's New Country
(8) (13) (3) (41) (10) (6) News
(17) MOVIE: Hi Honey, I'm Dead (1991) Curtis Armstrong, Catherine Hicks. An arrogant entrepreneur is granted a second shot at life. (In Stereo) (CC)
(35) MotorWeek
(23) Quizbusters
[MAX] MOVIE: Pink Cadillac (CC) (In Stereo)
Walt Disney Presents
Swamp Thing (CC)
Bordertown (CC)
Lifestyles of the Rich and Famous
Horse Racing (Same-day Tape)
World Today
Headline News
Family Double Dare
Evening at the Improv
Natural World
Bugs Bunny & Pals
6:05 WCW Saturday Night
6:30 Country Beat
(8) (10) NBC Nightly News (CC)
(35) Golfing the Great Lakes
(23) Club Connect (CC)
(13) (41) ABC World News Saturday (CC)
Beyond Reality
African Skies
Managing
Guts
Cycling (Taped)
(3) (6) CBS Evening News (CC)
7:00 (47) Baywatch (CC)
(8) Entertainment Tonight (CC)
(35) (23) Lawrence Welk Show
(13) Emergency Call (CC)
MOVIE: The Great Mouse Detective (1986) Voices of Vincent Price, Barrie Ingham. Animated. A rodent supersleuth battles his evil nemesis. (CC)
Quantum Leap (CC)
Rin Tin Tin K-9 Cop (CC)
Runaway With the Rich and Famous
Sportscenter
Capital Gang
Doug
Home Again
European PGA Golf (Same-day Tape)
(3) (6) Star Trek: The Next Generation (CC)
(41) Roggin's Heroes
(10) Star Trek
Mac & Mutley
7:30 House of Style
Path to Stardom
(13) Putt to Win
Zorro (CC)
Dugout
Speedweek
Sports Saturday
Rugrats
Home Again
(41) Michigan Lottery Megabucks Giveaway
Those Incredible Animals
8:00 Real World
Opry Backstage
(47) (17) Cops (CC)
(8) (10) Super Bloopers & New Practical Jokes (CC)
(35) Evening at Pops
(13) MOVIE: Baby Boom (1987) Diane Keaton, Sam Shepard. A high-powered executive inherits a distant cousin's infant.
[HBO] MOVIE: Strapped (CC) (In Stereo)
[MAX] MOVIE: Kickboxer III: The Art of War (In Stereo)
MOVIE: Sixteen Candles (1984) Molly Ringwald, Anthony Michael Hall. A teen-ager's parents forget her birthday.
Young Riders (CC)
Major League Baseball Chicago White Sox at Minnesota Twins (Live)
Auto Racing (Live)
Primenews (CC)
Headline News
Guts All-Stars
MOVIE: A Summer Place (1959) Richard Egan, Sandra Dee. Young love and an old romance threaten to ruin two families.
(3) (6) Dr. Quinn, Medicine Woman (CC)
(41) MOVIE: Summer Dreams: The Story of the Beach Boys (1990) Bruce Greenwood, Greg Kean. The band's success is overshadowed by personal difficulties. (In Stereo) (CC)
Challenge
MOVIE: Escape From Fort Bravo (1953) William Holden, Eleanor Parker. A Confederate woman rescues her fiance from a Union fort.
8:05 MOVIE: The Stone Killer (1973) Charles Bronson, Martin Balsam. An underworld kingpin recruits Vietnam veterans as henchmen.
8:30 Week in Rock
Grand Ole Opry Live
(47) (17) Cops (CC)
(23) The '50s: Moments to Remember
Puff the Magic Dragon
9:00 Big Picture
Statler Bros.
(47) (17) Front Page (CC)
(8) (10) Empty Nest (CC)
(35) Austin City Limits
MOVIE: White Fang (1991) Klaus Maria Brandauer, Ethan Hawke. A novice gold miner develops a unique bond with a wolf. (In Stereo) (CC)
MOVIE: The Sons of Katie Elder (1965) John Wayne, Dean Martin. Four brothers swear to avenge their father's death.
Both Sides
Ren & Stimpy
Auto Racing (Live)
(3) (6) MOVIE: My Stepmother Is an Alien (1988) Dan Aykroyd, Kim Basinger. An alien journeys to Earth to enlist the aid of a scientist. (In Stereo) (CC)
Wings of the Luftwaffe
9:30 Sports (In Stereo)
(8) (10) Nurses (CC)
[MAX] MOVIE: The Runestone (In Stereo)
Reliable Sources
Are You Afraid of the Dark?
10:00 Beavis & Butt-Head
Dancin' at the Hot Spots
(47) On Scene: Emergency Response (CC)
(8) (10) Fugitive (CC)
(17) Untouchables (CC)
(35) Drum Corps International World Championship
(13) (41) Commish (CC)
[HBO] Dream On (CC)
Silk Stalkings (CC)
World News
Headline News
Very Very Nick at Nite
Adventurers
MOVIE: A Time for Killing (1967) Glenn Ford, Inger Stevens. A Union officer's fiancee is kidnapped by Confederates.
10:05 MOVIE: Assassination (1987) Charles Bronson, Jill Ireland. An agent uncovers a plot to assassinate the first lady.
10:30 Beavis & Butt-Head
(47) Emergency Call (CC)
(23) Mills Brothers Story
[HBO] Tales From the Crypt (CC)
Comedy on the Road
Heart of Courage
11:00 Countdown to the Ball
Opry Backstage
(47) (17) Comic Strip Live
(8) (13) (3) (41) (10) (6) News
[HBO] MOVIE: Switch (CC) (In Stereo)
Carole King: Going Home (CC)
MOVIE: She (1985) Sandahl Bergman, Harrison Muller. An immortal Amazon queen helps two men rescue their friend.
News (CC)
Baseball Tonight
Sports Tonight
Challenge
11:30 Grand Ole Opry Live
(8) (10) Saturday Night Live
(13) MOVIE: Heaven's Gate (1980) Kris Kristofferson, Christopher Walken. Michael Cimino's infamous account of strife in 1890s Wyoming.
[MAX] MOVIE: Lethal Weapon 3 (CC) (In Stereo)
Rifleman
MOVIE: 10 to Midnight (1983) Charles Bronson, Lisa Eilbacher. A cop dispenses personal justice after a killer walks free.
Sportscenter
Capital Gang
Caroline's Comedy Half Hour
Trackside at Ladbroke/DRC
(3) Star Trek: The Next Generation (CC)
(41) Prime Suspect
(6) Arsenio Hall (CC)
11:35 (23) MOVIE: His Girl Friday (1940) Cary Grant, Rosalind Russell. Screwball comedy erupts in a remake of "The Front Page."
11:55 MOVIE: Westbound (1959) Randolph Scott, Virginia Mayo. An officer is assigned to create a stagecoach line.
12:00 Headbanger's Ball
Statler Bros.
(47) Star Trek: Deep Space Nine (CC)
(17) Kung Fu: The Legend Continues (CC)
(35) Sneak Previews
MOVIE: Stella Dallas (1937) Barbara Stanwyck, John Boles. A woman sacrifices everything for the love of her daughter.
CCM-TV
Auto Racing (Taped)
Newsnight
Headline News
Superman
MOVIE: A Summer Place (1959) Richard Egan, Sandra Dee. Young love and an old romance threaten to ruin two families.
(41) Knights & Warriors
Wings of the Luftwaffe
12:05 MOVIE: Escape From New York (1981) Kurt Russell, Adrienne Barbeau. The president is missing in the prison city of Manhattan.
12:30 (35) Club Connect
Zola Levitt
Evans & Novak
Dobie Gillis
Horseworld
(3) World Trade
(6) Designing Women (CC)
12:45 [HBO] MOVIE: Out for Blood
1:00 Dancin' at the Hot Spots
(47) Kebrina Kinkade
(8) Comedy Showcase (CC)
(17) Untouchables (CC)
MOVIE: Cavegirl (1985) Daniel Roebuck, Cindy Ann Thompson. A nerd is dragged back to prehistoric California.
Paid Program
Drag Racing (R)
Travel Guide
Patty Duke
(3) Personal Power
(41) Uptown Comedy Club
(10) Rush Limbaugh
(6) Highlander: The Series
Adventurers
1:25 MOVIE: The Hills Run Red (1967) Thomas Hunter, Henry Silva. An ex-con vows revenge on the man who killed his wife.
1:30 (47) Whoopi Goldberg
[MAX] MOVIE: Summer Temptations
Paid Program
Apollo Comedy Hour
Managing
F-Troop
Flight of the Dream Team
(3) Ed Sullivan (CC)
(10) Rush Limbaugh
Heart of Courage
2:00 Beavis & Butt-Head
Texas Connection
(8) (10) NBC News Nightside
(17) Arsenio Hall (CC)
(13) MOVIE: The Boss' Wife (1986) Daniel Stern, Arielle Dombasle. A man has second thoughts about his boss' seductive spouse.
Scenic Wonders of America: American West (CC)
Paid Program
Sportscenter
International Correspondents
Headline News
Mork & Mindy
(6) Current Affair Extra
Feast Amid Famine -- The World Food Paradox
2:05 MOVIE: Massacre at Central High (1976) Derrel Maury, Andrew Stevens. A vengeful student goes after some teen-age hoodlums.
2:15 [HBO] Def Comedy Jam (CC)
2:30 Beavis & Butt-Head
Austin Encore!
(47) MOVIE: The Kidnapping of the President (1980) William Shatner, Hal Holbrook. While visiting Toronto, the president is kidnapped.
Paid Program
Hogan's Heroes
Speedweek (R)
Sports Latenight
Lucy Show
Comedy on the Road
(3) Home Shopping Spree
2:45 [HBO] MOVIE: Strapped (CC) (In Stereo)
2:50 [MAX] MOVIE: Bloodfist III: Forced to Fight (CC) (In Stereo)
3:00 Countdown to the Ball
Aliens, Dragons, Monsters and Me
MOVIE: Bad Girls Dormitory (1984) Carey Zuris, Teresa Farley. Inmates contend with a sadistic headmistress.
Praise the Lord
Hidden Keys to a Loving Relationship
Motoworld (R)
Newsnight Update
Dick Van Dyke
(6) Home Shopping Spree
Paid Program
3:20 MOVIE: Advance to the Rear (1964) Glenn Ford, Stella Stevens. Union Army misfits are sent West to guard a gold shipment.
3:30 Runaway With the Rich and Famous
Auto Racing (R)
Future Watch
Mary Tyler Moore (CC)
Caroline's Comedy Half Hour
Paid Program
3:50 MOVIE: Defiance (1979) Jan-Michael Vincent, Theresa Saldana. A sailor protects senior citizens from a vicious street gang.
4:00 Headbanger's Ball
(13) MOVIE: Father Figure (1980) Hal Linden, Timothy Hutton. A man struggles to re-establish a relationship with his sons.
MOVIE: White Fang (1991) Klaus Maria Brandauer, Ethan Hawke. A novice gold miner develops a unique bond with a wolf. (In Stereo) (CC)
Wild, Wild West
Larry King Weekend
Headline News
Alfred Hitchcock Presents
MOVIE: The List of Adrian Messenger (1963) George C. Scott, Robert Mitchum. An Englishman and others are marked for murder.
Paid Program
4:20 [MAX] MOVIE: Into the Sun (CC) (In Stereo)
4:30 [HBO] MOVIE: Heartbreak Ridge
Dragnet
Paid Program
5:00 Welcome Back, Kotter (CC)
Paid Program
Wild, Wild West
Sports Latenight (R)
Superman
(10) NBC News Nightside

Wedding Invitations BY CARLSON CRAFT

Our wedding consultants will help you select beautiful wedding invitations and announcements. They offer you the largest selection of invitations at very reasonable prices. Invitations that let you express the mood you wish to set for your special day.
See Us Today . . .
LOWELL LITHO
105 N. Broadway
Lowell, Michigan 49331
Ph. 897-9555 or 897-9261

## SUNDAY

### SUNDAY Aug. 22

**MORNING**

5:00 **Welcome Back, Kotter** (CC)
**Paid Program**
**Wild, Wild West**
**Sports Latenight** (R)
**Superman**
(10) **NBC News Nightside**
5:25 **Civil War Shorts**
5:30 (8) **Headline News**
(17) **It's Your Business**
**Welcome Back, Kotter** (CC)
**Paid Program**
**Basic Training Workout**
**Moneyweek**
**Dobie Gillis**
(3) **Home Shopping Spree**
5:50 **Three Stooges**
6:00 **Music Videos**
(8) **Headline News**
(17) **Paid Program**
(13) **Impromptu**
**[MAX] MOVIE: The Scalphunters**
**Under the Umbrella Tree**
**Calliope**
**Dura Lube**
**IndyCar Midseason Review** (R)
**Healthworks**
**Littl' Bits**
**Agatha Christie Mysteries**
(3) **Williams TV**
(6) **Guidelines**
**Pink Panther Parade**
6:05 **World Tomorrow**
6:30 (47) **Christopher Closeup** (CC)
(8) **Headline News**
(17) **Putt to Win**
(13) **Health Matters**
**Dumbo's Circus** (CC)
**James Robison**
**Winning Walk With Ed Young**
**Baseball Tonight** (R)
**Style**
**Eureeka's Castle**
(3) **Snackmaster**
(6) **AgDay Weekend Edition**
**Paid Program**
6:35 **It Is Written**
7:00 (47) **Jimmy Swaggart**
(8) **Kenneth Copeland Weekly**
(17) **In Touch**
(35) **Gerbert**
(13) **James Kennedy**
**[HBO] Baby-sitters Club** (CC)
**Welcome to Pooh Corner** (CC)
**Jem**
**Oral Roberts**
**Sportscenter** (R)
**Daybreak** (CC)
**Dennis the Menace**
**New Wilderness**
(3) **Robert Schuller**
(41) **Around the World in Eighty Dreams**
(10) **Paid Program**
(6) **Dave Williams**
**Popeye**
7:05 **Real News for Kids**
7:30 (35) **Lamb Chop's Play-Along** (CC)
**[HBO] Adventures of Tintin** (CC)
**Wuzzles** (CC)
**Jem**
**Garner Ted Armstrong**
**Bodyshaping**
**Evans & Novak**
**Count Duckula**
**Face of Hope**
(41) **King Arthur & the Knights of Justice**
(10) **John Ankerberg**
(6) **Day of Discovery**
**Paid Program**
7:35 **Yo, Yogi!**
8:00 **Sports** (In Stereo)
(47) **Food Dehydrator**
(8) **Sunday Today** (CC)
(17) **Message From Calvary**
(35) (23) **Sesame Street** (CC)
(13) **Good Morning America/Sunday** (CC)
**[HBO] Babar**
**[MAX] MOVIE: The Duellists**
**My Little Pony Tales**
**Smurfs** (CC)
**Popeye**
**Charlando**
**Flex Workout**
**Daybreak** (CC)
**Headline News**
**Dangermouse**
**Home Again**
(3) **News**
(41) **Ted Armstrong**
(10) **James Kennedy**
(6) **Unity: The Best is Yet to Come**
**Paid Program**
**Bugs Bunny & Pals**
8:05 **Flintstones**
8:30 **Big Picture**
(47) **Destiny**
(17) (6) **Paid Program**
**[HBO] Pinocchio** (CC)
**Mouse Tracks** (CC)
**Smurfs** (CC)
**Super Mario Bros.**
**People to People**
**Inside the Senior PGA Tour** (R)
**Travel Guide**
**Heathcliff**
**Home Again**
**Program Guide**
(41) **John Ankerberg**
8:35 **Captain Planet and the Planeteers** (CC)
8:40 **Sportsman's Showcase**
9:00 **House of Style**
**Truckin' USA** (R) (In Stereo)
(47) **Outreach Mass**
(8) **Catholic Mass**
(17) **Pet Supplies Plus**
(35) **Barney & Friends** (CC)
(23) **Sesame Street** (CC)
(13) **Day of Discovery**
**[HBO] MOVIE: Necessary Roughness** (CC) (In Stereo)
**Adventures of the Gummi Bears**
**Denver, the Last Dinosaur** (CC)
**Captain N**
**News** (CC)
**Inside the PGA Tour** (R)
**Morning News**
**Looney Tunes**
**Breakfast With the Arts**
(3) (6) **Sunday Morning** (CC)
(41) **Higher Dimension**
(10) **Kenneth Copeland**
**Deaf Mosaic**
9:05 **Flintstones**
9:10 **Sportsnutz**
9:30 **Best of the Beach**
**Trucks and Tractor Power** (R) (In Stereo)
(17) **Media Team**
(35) **Sesame Street** (CC)
(13) **Feed the Children**
**Quack Attack** (CC)
**Dinosaucers**
**Wishkid** (CC)
**Sportscenter** (R)
**Your Money**
**Looney Tunes**
(41) **Butterfly Ladder**
**Easy Does It**
9:35 **Happy Days**
9:40 **Canadian Sportfishing**
9:45 **[MAX] MOVIE: Night and Day**
10:00 **Winners** (In Stereo)
(47) **Target Training**
(8) **Meet the Press** (CC)
(17) **DuckTales** (CC)
(23) **Barney & Friends** (CC)
(13) (10) **Robert Schuller**
**MOVIE: The Chipmunk Adventure** (1987) Animated. The brothers get involved with jewel smugglers.
**Scooby Doo**
**Inspector Gadget**
**Star Search**
**SportsWeekly**
**On the Menu**
**Headline News**
**Doug**
(41) **Day to Care For the Children**
**Homeworks**
**MOVIE: Cold Sassy Tree** (1989) Faye Dunaway, Richard Widmark. An elderly widower's wedding plans shock his rural community.
10:05 **Happy Days**
10:10 **Midwest Outdoors Magazine**
10:30 **NHRA Today** (R) (In Stereo)
(47) **Ronco Food Dehydrator**
(17) **Tale Spin** (CC)
(35) **Reading Rainbow** (CC)
(23) **Long Ago & Far Away** (CC)
**Scooby Doo**
**Legend of Prince Valiant** (CC)
**Newsmaker Sunday** (CC)
**Rugrats**
(3) (6) **Face the Nation** (CC)
**Pet Connection**
10:35 **MOVIE: Missing in Action** (1984) Chuck Norris, M. Emmet Walsh. An American officer searches Vietnam for MIAs.
10:40 **Cole Outdoors**
11:00 **Inside Winston Cup Racing** (R) (In Stereo)
(47) **Real Estate Preview**
(8) **World Tomorrow**
(17) **Chip 'n Dale Rescue Rangers** (CC)
(35) **To the Contrary**
(23) **You Can Choose**
(13) **Greenridge Realty**
**[HBO] MOVIE: Radio Flyer** (CC) (In Stereo)
**Real Ghostbusters**
**American Baby**
**Lifestyles of the Rich and Famous**
**Sports Reporters**
**College Coaches Corner**
**Ren & Stimpy**
**MOVIE: Long John Silver** (1954) Robert Newton, Kit Taylor. The infamous pirate sails for treasure on the high seas.
(3) **Star Trek: The Next Generation** (CC)
(41) **Real Estate Showcase**
(10) **Paid Program**
(6) **Minority Viewpoint**
**Low Cholesterol Gourmet**
11:10 **Off to the Races at Hazel Park**
11:30 **Raceday** (In Stereo)
(47) **Home Again**
(8) **Ronco Food Dehydrator**
(17) **ZooLife**
(35) **Tony Brown's Journal**
(23) **Quizbusters**
(13) (41) **This Week With David Brinkley** (CC)
**King of the Beasts**
**Real Ghostbusters**
**Healthy Kids**
**Sportscenter**
**NFL Preview**
**Roundhouse**
(10) **Real Estate**
(6) **Beakman's World**
**Great Chefs: The New Garde**

**AFTERNOON**

12:00 **In-Fisherman Television** (R) (In Stereo)
(47) **Rich and Famous 1993 World's Best**
(8) **Better Homes and Gardens**
(17) **MOVIE: A New Life** (1988) Alan Alda, Ann-Margret. Two Manhattan divorcees cope with starting over.
(35) **Betrayal**
(23) **To the Contrary**
**[MAX] MOVIE: Brother Rat**
**Kids Incorporated** (CC)
**WWF All-American Wrestling**
**MOVIE: The Littlest Rebel** (1935) Shirley Temple, John Boles. A young girl saves her father from imprisonment during the Civil War. Colorized version.
**Street Justice**
**Newsday** (CC)
**Headline News**
**Clarissa Explains It All** (CC)
**Lighter Side of Sports**
(3) **News**
(10) **To Be Announced**
(6) **Paid Program**
**Low Cholesterol Gourmet: Picnic**
**MOVIE: Raintree County** (1957) Montgomery Clift, Elizabeth Taylor. A youth deserts his sweetheart to marry a Southern belle.
12:30 **Bill Dance Outdoors** (R) (In Stereo)
(8) **Designing Women** (CC)
(23) **Wall Street Week** (CC)
(13) **Siskel & Ebert**
**Mickey Mouse Club** (CC)
**Auto Racing** (Taped)
**Science and Technology Week**
**Fifteen**
**Fitness Profile**
(3) **Not Just News**
(41) **Don Lewis**
(6) **Paid Program**
12:35 **MOVIE: Kinjite: Forbidden Subjects** (1989) Charles Bronson, Perry Lopez. A vice cop seeks revenge in the drug and slavery underworld.
1:00 **Real World**
**Auto Racing** (In Stereo Live)
(8) (6) **To Be Announced**
(23) **Firing Line**
(13) **MOVIE: The Forbidden Dance** (1990) Laura Herring, Jeff James. A Brazilian woman dances her way to saving the rain forests.
**[HBO] MOVIE: Robin Hood: Prince of Thieves** (CC) (In Stereo)
**Danger Bay** (CC)
**MacGyver** (CC)
**This Week in Baseball**
**Week in Review** (CC)
**Welcome Freshmen**
**MOVIE: Hitler** (1962) Richard Basehart, Cardula Trantow. New light is shed on history's most famous war criminal.
**Team Tennis** (Taped)
(3) **Baseball** Detroit Tigers Oldtimers (Live)
(41) **Buddy L. Charger**
**Feast Amid Famine -- The World Food Paradox**
1:30 **Week in Rock**
(8) **Infatuation**
(23) **McLaughlin Group**
**[MAX] MOVIE: Bank Shot**
**Zorro**
**MOVIE: Angel and the Badman** (1947) John Wayne, Gail Russell. A Quaker woman reforms a wounded gunslinger.
**Dugout**
**Wild Side**
(41) **Wavelength**
(6) **To Be Announced**
2:00 **MTV Jams Countdown**
(47) **MOVIE: A New Life** (1988) Alan Alda, Ann-Margret. Two Manhattan divorcees cope with starting over.
(8) **MOVIE: Big Shots** (1987) Ricky Busker, Darius McCrary. Two kids from diverse families make a cross-country odyssey.
(17) **MOVIE: Animals Are Beautiful People** (1974) A study of African wildlife, narrated by Paddy O Byrne. (CC)
(35) **Evening at Pops**
(23) **Deming of America**


For Over 50 Years The World Has Been Enchanted by Disney.

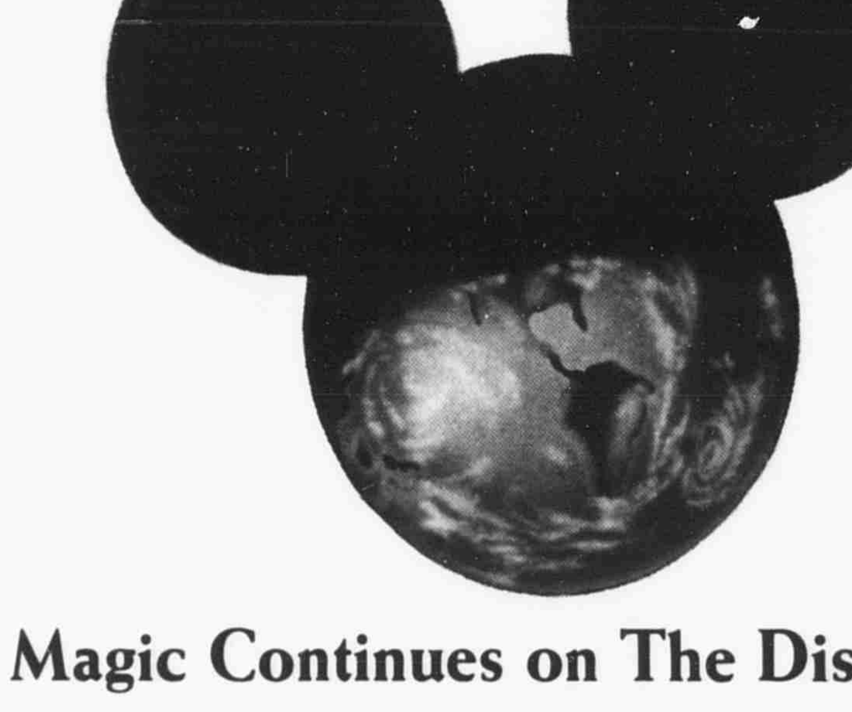

The Magic Continues on The Disney Channel.

Only The Disney Channel can make your wish for magical programming come true.
Subscribe now and you'll be spellbound by new and classic programming all year.

The Disney Channel

LOWELL CABLE
TV DEPARTMENT
127 N. Broadway, Lowell 897-8405




## SUNDAY cont.

**MOVIE: Heidi** (1993) (Part 1 of 2) Jason Robards, Noley Thornton. Based on the classic story of the orphan of the Alps. (CC)
**MOVIE: Outrageous Fortune** (1987) Bette Midler, Shelley Long. Two aspiring actresses track down their mutual boyfriend. (In Stereo)
**Major League Baseball** Chicago White Sox at Minnesota Twins (Live)
**Auto Racing** (Live)
**Moneyweek**
**Headline News**
**Weinerville**
(3) **Tigers Pregame**
(41) **Shark Hunter**
**Zoo Life**
2:30 **Earth Matters**
(3) **Major League Baseball** Oakland Athletics at Detroit Tigers (Live)
2:35 **MOVIE: The Family** (1970) Charles Bronson, Telly Savalas. A hit man stalks the gangster who sent him to prison.
3:00 **House of Style**
(35) **Renaissance** Profiles the era's political leaders and thinkers, focusing on Niccolo Machiavelli and his book "The Prince," Cosimo and Lorenzo Medici, and Elizabeth I of England. (In Stereo) (Part 3 of 5)
(23) **Wealthy Barber** (CC)
(13) **MOVIE: Aloha Summer** (1988) Chris Makepeace, Yuji Okumoto. Six teen-age surfers become close friends in 1959 Hawaii.
**[MAX] MOVIE: Stanley & Iris** (CC) (In Stereo)
**World Report**
**MOVIE: Fireball Forward** (1972) Ben Gazzara, Eddie Albert. A general takes charge of a division plagued with problems.
(41) **Don Lewis**
**World of Valor**
3:30 **Best of the Beach**
**[HBO] Why Am I Gay? Stories of Coming Out in America** (CC)
**MOVIE: The Searchers** (1956) John Wayne, Jeffrey Hunter. A Civil War hero spends five years searching for his niece.
(41) **Track and Field** (Same-day Tape) (CC)
**Heart of Courage**
**Jean Harlow**
3:45 **MOVIE: Heidi** (1993) (Part 2 of 2) Jason Robards, Noley Thornton. Homesick Heidi longs to be reunited with her grandfather. (CC)
4:00 **Championship Rodeo** (In Stereo)
(47) **Growing Pains**
(8) (10) **Tennis** (Same-day Tape)
(17) **Star Search**
(35) **Outdoor Wisconsin**
(23) **Dr. T. Berry Brazelton: Touchpoints** (CC)
**Gossip! Gossip! Gossip!**
**Headline News**
**You Can't Do That on Television**
**CISL Soccer** Sacramento Knights at Portland Pride (Taped)
**Mac & Mutley**
4:30 (47) **New WKRP in Cincinnati** (CC)
(35) **Fred Trosts Practical Sportsman** (R)
**[HBO] MOVIE: Banzai Runner**
**Just the Ten of Us**
**Tennis** (Same-day Tape)
**Arcade**
(6) **PGA Golf** (Live) (CC)
**Those Incredible Animals**
**MOVIE: A Lawless Street** (1955) Randolph Scott, Angela Lansbury. Four shady citizens hire a gunman to kill a resolute lawman.
4:35 **Happy Days**
4:45 **[MAX] MOVIE: Only the Lonely** (CC) (In Stereo)
5:00 **Remodeling & Decorating Today**
(47) **Untouchables** (CC)
(17) **Lifestyles of the Rich and Famous**
(35) **American Vacations**
(23) **Dr. T. Berry Brazelton Touchpoints** (CC)
(13) **Baywatch** (CC)
**Double Trouble**
**Sports Snapshot**
**EarlyPrime**
**Wild Side**
**In Search Of...**
**Hunters in the Sky**
5:05 **Tom & Jerry's Funhouse**
5:20 **Disney Channel Salutes the American Teacher** (CC)
5:30 **Shadetree Mechanic**
(35) **Naturescene**
**For Better or for Worse** (CC)
**My Sister Sam**
**Twilight Zone**
**Newsmaker Sunday**
**Fifteen**
(3) **PGA Golf** (Live) (CC)
**Carriers**
5:35 **Captain Planet and the Planeteers** (CC)

**EVENING**

6:00 **RaceDay Update** (In Stereo)
(47) **Roseanne** (CC)
(8) (13) (3) (41) (10) (6) **News**
(17) **Star Trek: Deep Space Nine** (CC)
(35) **Ghostwriter** (CC)
(23) **Dr. T. Berry Brazelton: Touchpoints** (CC)
**[HBO] MOVIE: Necessary Roughness** (CC) (In Stereo)
**Avonlea** (CC)
**My Two Dads** (CC)
**Big Brother Jake** (CC)
**MOVIE: Modern Problems** (1981) Chevy Chase, Patti D'Arbanville. A man is telekinetic after being splashed with nuclear waste.
**World Today**
**Headline News**
**Family Double Dare**
**Real West**
**Musclesport USA**
**Wings**
**Bugs Bunny & Pals**
6:05 **American Sports Cavalcade** (In Stereo)
**WCW Main Event Wrestling**
6:30 (47) **Roggin's Heroes**
(8) (10) **NBC Nightly News** (CC)
(35) **Ghostwriter** (CC)
(13) (41) **ABC World News Sunday** (CC)
**[MAX] MOVIE: Summer Rental** (CC)
**My Two Dads** (CC)
**That's My Dog**
**Sportscenter**
**Baseball '93**
**Guts**
(3) (6) **CBS Evening News** (CC)
7:00 (47) (17) **Parker Lewis** (CC)
(8) (10) **Top Secret Television** (CC)
(35) **Best of National Geographic**
(23) **The Judds: Their Final Concert**
(13) (41) **Life Goes On** (CC)
**MOVIE: Perry Mason: The Case of the All-Star Assassin** (1989) Raymond Burr, Barbara Hale. A hockey player is accused of murdering a sports mogul.
**MOVIE: Amy** (1981) Jenny Agutter, Barry Newman. A turn-of-the-century woman works to help educate the deaf. (CC)
**MacGyver** (CC)
**Rin Tin Tin K-9 Cop** (CC)
**Baseball Tonight**
**Pinnacle**
**Are You Afraid of the Dark?**
**Jewel in the Crown** Susan is committed to a psychiatric nursing home and Barbie is injured in a rickshaw accident.
**European PGA Golf** (Same-day Tape)
(3) (6) **60 Minutes** (CC)
**Nature of Things**
7:30 **House of Style**
**NHRA Today** (R) (In Stereo)
(47) (17) **Danger Theatre** (CC)
**African Skies**
**Sports Sunday**
**Looney Tunes**
8:00 **Real World**
**Inside Winston Cup Racing** (R) (In Stereo)
(47) (17) **Martin** (CC)
(8) (10) **I Witness Video** (CC)
(35) **MOVIE: Stand and Deliver** (1987) Edward James Olmos, Lou Diamond Phillips. Students are inspired by their high-school math teacher. (CC)
(13) (41) **America's Funniest Home Videos** (CC)
**[HBO] MOVIE: Mississippi Masala** (CC) (In Stereo)
**[MAX] MOVIE: Juice** (In Stereo)
**WWF Wrestling**
**Adventures of the Black Stallion** (CC)
**Street Justice**
**Major League Baseball** Atlanta Braves at Chicago Cubs (Live)
**Primenews** (CC)
**Headline News**
**Nick News: W/5**
**MOVIE: Brian's Song** (1971) James Caan, Billy Dee Williams. Cancer threatens the close friendship of two athletes.
(3) (6) **Murder, She Wrote** (CC)
**Wildlife Tales**
**NFL Preseason Football** Washington Redskins at Pittsburgh Steelers (Live)
8:30 **You Wrote It, You Watch It**
(47) (17) **Living Single** (CC)
(13) (41) **America's Funniest Home Videos** (CC)
**Maniac Mansion** (CC)
**Mork & Mindy**
**Wild Sanctuaries**
9:00 **Week in Rock**
**Fishin' With Orlando Wilson** (In Stereo)
(47) (17) **Married... With Children** (CC)
(8) (10) **MOVIE: Fatal Memories** (1992) Shelley Long, Dean Stockwell. A housewife has her father arrested for a 20-year-old murder. (In Stereo) (CC)
(23) **Pavarotti in Central Park**
(13) (41) **MOVIE: Everybody's All-American** (1988) Dennis Quaid, Jessica Lange. A chronicle of the lives of a football star and his wife. (Postponed from an earlier date) (In Stereo) (CC)
**National Geographic Explorer** (CC)
**Conversation With Betty White** (CC)
**Father Dowling Mysteries** (CC)
**Gift of Love**
**Week in Review**
**Lucy Show**
**Soccer** International Challenge -- Teams to Be Announced (Taped)
(3) (6) **MOVIE: Highway Heartbreaker** (1992) John Schneider, Linda Gray. Three women join forces to trap a handsome con man. (In Stereo) (CC)
**Whitetail Country**
9:30 **Sports** (In Stereo)
**Fishing With Roland Martin** (R) (In Stereo)
(47) (17) **Married... With Children** (CC)
**[MAX] MOVIE: Round Trip to Heaven** (CC) (In Stereo)
**Dick Van Dyke**
**Carnivore!**
10:00 **Unplugged**
**Bassmasters** (R) (In Stereo)
(47) (17) **Tribeca** (CC)
(35) **Fame in the 20th Century** From 1980 to the present, the royal wedding of Prince Charles and Lady Diana Spencer, Michael Jackson, Madonna and Arnold Schwarzenegger have all captured the public's attention. (In Stereo) (Part 8 of 8) (CC)
**[HBO] MOVIE: Robin Hood: Prince of Thieves** (CC) (In Stereo)
**MOVIE: The Poseidon Adventure** (1972) Gene Hackman, Ernest Borgnine. People aboard a ship capsized by a tidal wave try to survive.
**Counterstrike** (CC)
**In Touch**
**News** (CC)
**World News**
**Headline News**
**Mary Tyler Moore** (CC)
**Miss Marple**
**Land of the Apocalypse**
10:30 **Rockumentary**
**Hank Parker's Outdoor Magazine** (R) (In Stereo)
**Donna Reed**
10:40 **Instant Replay**
11:00 **Liquid Television**
**Road Test Magazine** (In Stereo)
(47) **Firefighters**
(8) (3) (10) (6) **News**
(17) **Star Trek: Deep Space Nine** (CC)
(35) **Firing Line**
(23) **Fred Trosts Practical Sportsman** (R)
**Network Earth**
**Silk Stalkings** (CC)
**Ben Haden**
**Honeymooners**
**Sportscenter**
**Sports Tonight**
**Dragnet**
**Caroline's Comedy Hour**
**Rugby World**
**Wildlife Tales**
**NFL Post Game**
11:30 **Speed Racer**
**Trucks and Tractor Power** (R) (In Stereo)
(47) **George Michael's Sports Machine**
(8) **Entertainment Tonight** (CC)
(35) **Viewer's Choice**
(23) **Off the Record**
(13) **News**
**Hidden Keys to a Loving Relationship**
**[MAX] MOVIE: The First Turn-On!**
**John Ankerberg**
**Paul McCartney Up Close**
**Inside Business**
**Alfred Hitchcock Presents**
(3) **MOVIE: Batman** (1989) Michael Keaton, Jack Nicholson. The caped crusader vows to rid Gotham City of the Joker. (In Stereo) (CC)
(41) **Highlander: The Series**
(10) **Sweating Bullets**
(6) **Star Trek: The Next Generation** (CC)
**Wild Sanctuaries**
**MOVIE: The Beastmaster** (1982) Marc Singer, Tanya Roberts. A medieval warrior sets out to avenge his father's murder.
12:00 **120 Minutes**
**Truckin' USA** (R) (In Stereo)
(47) **Perfect Smile**
(17) **Time Trax** (CC)
(13) **Current Affair Extra**
**Personal Power**
**MOVIE: A Woman Rebels** (1936) Katharine Hepburn, Herbert Marshall. A woman struggles to break free from strict Victorian morals.
**Hollywood Insider**
**John Osteen** (CC)
**Baseball Tonight** (R)
**World Report Final Edition**
**Headline News**
**Superman**
**MOVIE: Brian's Song** (1971) James Caan, Billy Dee Williams. Cancer threatens the close friendship of two athletes.
**Auto Racing** (Taped)
**Whitetail Country**
12:25 **[HBO] MOVIE: Mo' Money** (CC) (In Stereo)
12:30 **Exciting World of Speed and Beauty** (R) (In Stereo)
(47) **Airwolf**
(8) **Whoopi Goldberg**
**World Tomorrow**
(10) **Paid Program**
**Feed the Children**
**MOVIE: The Compleat Beatles** (1982) Paul McCartney, John Lennon. The legendary group is chronicled from early Liverpool days.
**Dobie Gillis**
(41) **Highlander: The Series**
(6) **Entertainment Tonight** (CC)
1:00 **Going Our Way**
(17) **Psychic Phone Line**
(13) **American Gladiators**
**Cher Presents Lori Davis Hair Care**
**[MAX] MOVIE: Diary of a Hitman** (In Stereo)
(10) **Paid Program**
**NASCAR Tire Test** (R)
**Patty Duke**
**World Team Billiards** (Taped)
**Land of the Apocalypse**
1:30 **Exploring America: Side by Side**
(47) **Knight Rider**
(8) **It's Showtime at the Apollo**
(17) **MOVIE: The World's Greatest Athlete** (1973) Jan-Michael Vincent, John Amos. A coach visits Africa and returns with a super-athlete.
**Perfect Smile**
**MOVIE: Amy** (1981) Jenny Agutter, Barry Newman. A turn-of-the-century woman works to help educate the deaf. (CC)
(10) (6) **Paid Program**
**Checkered Flag** (R)
**F-Troop**
**Carnivore!**
2:00 **Dreamtime**
**Championship Rodeo** (R) (In Stereo)
(13) **Night Court**
**[HBO] Larry Sanders** (CC)
**Personal Power**
**Paid Program**
**Sportscenter**
**Headline News**
**Miss Marple**
(10) **NBC News Nightside**
**Nature of Things**
**MOVIE: Tarzan, the Ape Man** (1959) Denny Miller, Joanna Barnes. Tarzan journeys to the fabled elephant's graveyard.
2:15 (3) **CBS Sunday Night News** (CC)
2:30 (47) **MOVIE: Twilight Zone: The Movie** (1983) John Lithgow, Vic Morrow. Big-screen adaptation of Rod Serling's classic TV series.
(8) **NBC News Nightside**

## MONDAY

### MONDAY Aug. 23

**MORNING**

5:00 **Sports Latenight** (R)
5:30 **[HBO] MOVIE: Man on Fire**
6:00 **[MAX] MOVIE: Jane Eyre**
7:00 **Sportscenter** (R)
7:30 **[MAX] MOVIE: Pennies From Heaven**
8:00 **Sportscenter** (R)
9:00 **[HBO] MOVIE: Blame It on the Night** (S)
**[MAX] MOVIE: Ten Little Indians**
**MOVIE: Fireball Forward** (1972) Ben Gazzara, Eddie Albert. A general takes charge of a division plagued with problems.
10:00 **American Gladiators**
**Sportscenter** (R)
10:05 **MOVIE: Heavenly Bodies** (1985) Cynthia Dale, Richard Rebiere. An ambitious woman tries to open a dance studio.
10:30 **[HBO] MOVIE: My Blue Heaven** (CC) (S)
**[MAX] MOVIE: Frogtown II**
11:00 **MOVIE: Just Another Secret** (1989) Beau Bridges, Alan Howard. An investigation uncovers a plot to kill the Soviet premier.

**AFTERNOON**

12:00 **[MAX] MOVIE: Star Trek VI: The Undiscovered Country** (CC) (S)
**MOVIE: The Three Musketeers** (1948) Lana Turner, Gene Kelly. A band of swashbucklers is sworn to protect the throne.
1:00 **[HBO] MOVIE: Vibes** (CC) (S)
**MOVIE: Red Riding Hood** (1987) Craig T. Nelson, Isabella Rossellini. An evil prince uses magic to spy on the woman he loves. (S)
**Auto Racing** (R)
1:05 **MOVIE: Prophecy** (1979) Talia Shire, Robert Foxworth. A U.S. Health Service doctor encounters a terrifying monster.
2:00 **MOVIE: Little Gloria... Happy at Last** (1982) (Part 1 of 2) Bette Davis, Angela Lansbury. Based on the 1934 custody battle for young Gloria Vanderbilt.
2:45 **MOVIE: Jack and the Beanstalk** (1952) Bud Abbott, Lou Costello. While baby-sitting, Lou naps and dreams he kills giants.
3:00 **[HBO] MOVIE: The Naked Gun** (CC)
**[MAX] MOVIE: Cool World** (CC) (S)
3:30 **Thoroughbred Digest**
4:00 **World Roller Hockey League** Championship Game Four -- Teams TBA If necessary, from Orlando, Fla. (Taped)
4:30 **MOVIE: The Painted Hills** (1951) Paul Kelly, Gary Gray. Lassie avenges the murder of her gold-prospecting owner.
4:45 **[HBO] MOVIE: Blue Ice** (CC) (S)
**[MAX] MOVIE: Firstborn** (CC)
5:00 **Golf** (Live)

**EVENING**

6:00 (47) **Who's the Boss?** (CC)
(8) (13) (3) (41) (10) (6) **News**
(17) **Wonder Years** (CC)
(35) **America With Dennis Wholey**
(23) **Michigan Business Weekly**
**MOVIE: Danny, the Champion of the World** (1989) Jeremy Irons, Samuel Irons. A story of an English boy's relationship with his father. (In Stereo) (CC)
**G.I. Joe**
**Life Goes On** (CC)
**Saved by the Bell** (CC)
**World Today**
**Headline News**
**What Would You Do?**
**Rockford Files** (CC)
**Australian Rules Football** Teams to Be Announced (Taped)
**Mother Nature**
**Bugs Bunny & Pals**
6:05 **Jeffersons** (CC)
6:30 **Rock Videos That Don't Suck**
(47) **Real Stories of the Highway Patrol**
(8) (10) **NBC Nightly News** (CC)
(17) **Golden Girls** (CC)
(35) (23) **Nightly Business Report**
(13) (41) **ABC World News Tonight** (CC)
**[HBO] MOVIE: Blame It on the Night** (In Stereo)
**[MAX] MOVIE: Hot Shots!** (CC) (In Stereo)
**Real Ghostbusters**
**Saved by the Bell** (CC)
**Wild & Crazy Kids**
(3) (6) **CBS Evening News** (CC)
**Wildlife Chronicles**
**Captain Planet and the Planeteers** (CC)
6:35 **Andy Griffith**
7:00 **Beavis & Butt-Head**
(47) **Roseanne** (CC)
(8) (6) **Entertainment Tonight** (CC)
(17) **Cheers** (CC)
(35) (23) **MacNeil/Lehrer Newshour** (CC)
(13) **Cops** (CC)
**MacGyver** (CC)
**Waltons**
**Paradise Beach**
**Sportscenter**
**Moneyline**
**Looney Tunes**
**In Search Of...**
**Major League Baseball** Oakland Athletics at Detroit Tigers (Live)
(3) **Wheel of Fortune** (CC)
(41) **Real Stories of the Highway Patrol**
(10) **Star Trek: The Next Generation** (CC)
**Incredibly Strange Film Show**
**Jetsons**
7:05 **Beverly Hillbillies** (CC)
7:30 **To Be Announced**
(47) **Golden Girls** (CC)
(8) **Inside Edition** (CC)
(17) **Murphy Brown** (CC)
(13) **Current Affair** (CC)
**Major League Baseball** Chicago Cubs at Montreal Expos (Live)
**Checkered Flag**
**Crossfire**
**Bullwinkle**
(3) **Jeopardy!** (CC)
(41) **Love Connection**
(6) **Hard Copy** (CC)
**Bugs Bunny & Pals**
7:35 **Sanford and Son**
8:00 **MTV Prime**
**Crook and Chase**
(47) (17) **MOVIE: Millennium** (1989) Kris Kristofferson, Cheryl Ladd. An unusual device is found in the wreckage of a downed jet. (In Stereo) (CC)
(8) (10) **Fresh Prince of Bel-Air** (CC)
(35) (23) **American Playhouse** (CC)
(13) (41) **NFL Preseason Football** Chicago Bears at New Orleans Saints (In Stereo Live) (CC)
**[HBO] MOVIE: Sleepwalkers** (CC) (In Stereo)
**[MAX] MOVIE: The Man With Two Brains**
**Avonlea** (CC)
**Murder, She Wrote** (CC)
**Young Riders** (CC)
**Water Skiing** (Taped)
**Primenews** (CC)
**Headline News**
**Partridge Family**
**David L. Wolper Presents**
(3) (6) **Evening Shade** (CC)
**Natural World**
**MOVIE: American Clock** (1993) Mary McDonnell, David Strathairn. Arthur Miller's autobiographical account of the Depression.
8:05 **MOVIE: Moby Dick** (1956) Gregory Peck, Richard Basehart. A seaman is obsessed with killing the whale that maimed him.
8:30 **Texas Connection**
(8) (10) **Blossom** (CC)
**Get Smart**
(3) (6) **Major Dad** (CC)
9:00 **Nashville Now**
(8) (10) **MOVIE: The Nightman** (1992) Joanna Kerns, Jenny Robertson. The man convicted of killing a doctor's mother is paroled. (In Stereo) (CC)
**MOVIE: His Girl Friday** (1940) Cary Grant, Rosalind Russell. Screwball comedy erupts in a remake of "The Front Page."
**WWF: Monday Night Raw**
**Father Dowling Mysteries** (CC)
**Pro Beach Volleyball** Four-Women Tour (Taped)
**Larry King Live** (CC)
**Dragnet**
**Sherlock Holmes Mysteries**
(3) (6) **Murphy Brown** (CC)
**Touring Civil War Battlefields**
9:30 **[HBO] MOVIE: Stepfather 3** (CC) (In Stereo)
**[MAX] MOVIE: Critters 4** (In Stereo)
**Dick Van Dyke**
(3) (6) **Big Wave Dave's** (CC)
10:00 **Most Wanted**
**Funny Business XIII**
(47) **Gallagher: The Maddest**
(17) **Arsenio Hall** (CC)
**Silk Stalkings** (CC)
**700 Club**
**Surfing** (Taped)
**World News**
**Headline News**
**Mary Tyler Moore** (CC)
**Lovejoy Mysteries**
**Talking Baseball**
(3) (6) **Northern Exposure** (CC)
**America Coast to Coast**
**MOVIE: American Clock** (1993) Mary McDonnell, David Strathairn. Arthur Miller's autobiographical account of the Depression.
10:30 **Major League Baseball** Atlanta Braves at San Francisco Giants (Live)
**News** (CC)
**Jet Skiing** (Taped)
**Mary Tyler Moore** (CC)
**Trackside at Ladbroke/DRC**
10:35 **Scenic Wonders of America: Pacific Frontiers** (CC)
11:00 **Beavis & Butt-Head**
**Club Dance**
(47) **Studs**
(8) (13) (3) (41) (10) (6) **News**
(17) **Cheers** (CC)
(35) **Michigan Business Weekly**
(23) **Abbey Lincoln, You Gotta Pay the Band**
**Quantum Leap** (CC)
**Scarecrow and Mrs. King**
**Baseball Tonight**
**Sports Tonight**
**Lucy Show**
**Evening at the Improv**
**American Adventurer**
**Natural World**
11:05 **[MAX] MOVIE: Body Parts** (CC) (In Stereo)
11:30 **Rock Videos That Don't Suck**
(47) **Love Connection**
(17) **Dear John** (CC)
(35) **Charlie Rose**
(13) **Rush Limbaugh**
**[HBO] MOVIE: Desert Kickboxer** (In Stereo)
**Kojak**
**Sportscenter**
**Moneyline**
**Alfred Hitchcock Presents**
**Sports Innerview**
(3) **Sweating Bullets**
(6) **Designing Women** (CC)
11:35 (8) (10) **Tonight Show**
**MOVIE: Krull** (1983) Ken Marshall, Lysette Anthony. A prince tries to rescue his betrothed from an alien invader. (In Stereo)
(41) **Nightline** (CC)
12:00 **Alternative Nation**
**Crook and Chase**
(47) **Whoopi Goldberg**
(17) **Studs**
(23) **Star Hustler**
(13) **Nightline** (CC)
**Equalizer**
**Bonanza: The Lost Episodes**
**Newsnight**
**Headline News**
**Superman**
**David L. Wolper Presents**
**Major League Baseball** Oakland Athletics at Detroit Tigers (R)
(6) **Arsenio Hall** (CC)
**Touring Civil War Battlefields**
**MOVIE: American Clock** (1993) Mary McDonnell, David Strathairn. Arthur Miller's autobiographical account of the Depression.
12:05 (41) **Paradise Beach**
12:30 **Texas Connection**
(47) **9 to 5**
(17) **Psychic Phone Line**
(35) **Star Hustler**
(13) **Married... With Children** (CC)
**MOVIE: Modern Problems** (1981) Chevy Chase, Patti D'Arbanville. A man is telekinetic after being splashed with nuclear waste.
**Auto Racing** (Taped)
**Crossfire**
**F-Troop**
(3) **Scene of the Crime**
12:35 (8) (10) **Late Night With David Letterman**
**[MAX] MOVIE: Ambition** (In Stereo)
(41) **That's Amore**
1:00 **Speed Racer**
**Nashville Now**
(47) **Infatuation**
(17) **Fall Guy** (CC)
(13) **Night Court**
**[HBO] Dream On** (CC)
**Hollywood Insider**
**Paid Program**
**Larry King Live**
**Dobie Gillis**
**Sherlock Holmes Mysteries**
(6) **Vicki!**
**America Coast to Coast**
1:05 (41) **The Judge** (CC)
1:30 **Dreamtime**
(47) **MOVIE: The River** (1984) Mel Gibson, Sissy Spacek. A farm family uses all their resources to save their land.
(13) **Cosby Show** (CC)
**[HBO] Real Sex 6**
**National Geographic Explorer** (CC)
**Dog House**
**Paid Program**
**IndyCar Midseason Review** (R)
**Patty Duke**
(3) **Jerry Springer**
1:35 (8) **Whoopi Goldberg**
(10) **Later With Bob Costas**
1:45 **MOVIE: Danny, the Champion of the World** (1989) Jeremy Irons, Samuel Irons. A story of an English boy's relationship with his father. (In Stereo) (CC)
2:00 **Funny Business XIII**
(13) **ABC World News Now** (CC)
**Paid Program**
**700 Club**
**Sports Reporters** (R)
**Worldwide Update**
**Headline News**
**Donna Reed**
**Lovejoy Mysteries**
(6) **Home Shopping Spree**
**Incredibly Strange Film Show**
**MOVIE: The Water Engine** (1992) William H. Macy, Joe Mantegna. An inventor encounters the dark side of American business.
2:05 (8) **Infatuation**
(10) **NBC News Nightside**
2:15 **[MAX] MOVIE: Delicatessen** (CC) (In Stereo)
2:30 **[HBO] MOVIE: Prison Stories: Women on the Inside** (CC) (In Stereo)
**Paid Program**
**Body Flex**
**Sportscenter**
**Sports Latenight**
**Get Smart**
(3) **Home Shopping Spree**
2:35 (8) **NBC News Nightside**
3:00 **Beavis & Butt-Head**
**Paid Program**
**Twilight Zone**
**Up Close**
**Showbiz Today**
**Dick Van Dyke**
**Evening at the Improv**
3:30 **Rockumentary**
**CHiPs**
**MOVIE: His Girl Friday** (1940) Cary Grant, Rosalind Russell. Screwball comedy erupts in a remake of "The Front Page."
**Paid Program**
**Bob Newhart**
**Golf** (R)
**News**
**Mary Tyler Moore** (CC)
3:45 **Newsroom** (CC)
3:55 **[HBO] MOVIE: Bloodmatch** (CC) (In Stereo)
4:00 **Dreamtime**
**[MAX] MOVIE: Medium Cool**
**Paid Program**
**MOVIE: Freebie and the Bean** (1974) Alan Arkin, James Caan. Two detectives must guard the mobster they want to arrest.
**News**
**Headline News**
**Dragnet**
**MOVIE: Little Gloria... Happy at Last** (1982) (Part 1 of 2) Bette Davis, Angela Lansbury. Based on the 1934 custody battle for young Gloria Vanderbilt.
**MOVIE: Between Midnight and Dawn** (1950) Mark Stevens, Edmund O'Brien. An escaped con goes after the two officers who arrested him.
4:30 **I Love Lucy**
**Paid Program**
**CNN & Co.**
**Alfred Hitchcock Presents**
5:00 **Totally Different Pauly**
(8) **This Morning's Business**
**All in the Family**
**Paid Program**
**Sports Latenight** (R)
**Lucy Show**

# TUESDAY

## TUESDAY Aug. 24

### MORNING

5:00 Sports Latenight (R)
5:25 [HBO] MOVIE: Sleepwalkers (CC) (S)
6:00 [MAX] MOVIE: Tatie Danielle
7:00 Sportscenter (R)
7:30 Sportscenter (R)
8:00 [MAX] MOVIE: The Prize
Sportscenter (R)
8:30 Sportscenter (R)
9:00 [HBO] MOVIE: License to Drive (S)
MOVIE: Blonde Venus (1932) Marlene Dietrich, Cary Grant. A cabaret singer sacrifices her dignity for her child's sake.
10:00 American Gladiators
Sportscenter (R)
10:05 MOVIE: Before and After (1979) Patty Duke Astin, Barbara Feldon. A dramatic weight loss renews a married woman's self-esteem.
10:15 [MAX] MOVIE: Baby the Rain Must Fall
10:30 [HBO] MOVIE: Men Don't Leave (CC) (S)
Sportscenter (R)
11:00 MOVIE: Back to School (1986) Rodney Dangerfield, Sally Kellerman. Campus life is turned upside-down by an obnoxious tycoon.
MOVIE: A Casualty of War (1990) Shelley Hack, David Threlfall. A British agent must stop a Libyan arms shipment to the IRA.

### AFTERNOON

12:00 [MAX] MOVIE: The Addams Family (CC) (S)
MOVIE: Around the World Under the Sea (1966) Lloyd Bridges, Shirley Eaton. Scientists try to save the world from underwater volcanoes.
12:30 [HBO] MOVIE: Dutch (CC) (S)
1:00 MOVIE: The Challengers (1990) Gema Zamprogna, Eric Christmas. A girl poses as a boy to get into an all-male club. (S)
Boxing (R)
1:05 MOVIE: The Bermuda Triangle (1979) A history of the mysterious region in the Atlantic Ocean.
1:45 [MAX] MOVIE: Author! Author!
2:00 MOVIE: Little Gloria... Happy at Last (1982) (Part 2 of 2) Bette Davis, Angela Lansbury. Based on the 1934 custody battle for young Gloria Vanderbilt.
2:25 MOVIE: The Boy and the Pirates (1960) Charles Herbert, Susan Gordon. A 10-year-old boy makes a wish upon an old bottle he finds.
2:30 [HBO] MOVIE: Killer Klowns From Outer Space (S)
3:00 Up Close
3:30 [MAX] MOVIE: To the Shores of Tripoli
Running & Racing
4:00 [HBO] MOVIE: A League of Their Own (CC) (S)
Major League Baseball Atlanta Braves at San Francisco Giants From Candlestick Park (Live)
World Roller Hockey League Championship Game Five -- Teams TBA If necessary, from Orlando, Fla. (Taped)
4:10 MOVIE: The Magic Sword (1962) Basil Rathbone, Estelle Winwood. A young warrior faces dragons and ogres to save a princess.
5:00 [MAX] MOVIE: The Private Eyes
Golf (Live)

### EVENING

6:00 Who's the Boss? (CC)
News
Wonder Years (CC)
America With Dennis Wholey
Adam Smith
MOVIE: 14 Going on 30 (1988) Steve Eckholdt, Daphne Ashbrook. A teen-age inventor puts his age accelerator to good use. (CC)
G.I. Joe
Life Goes On (CC)
Saved by the Bell (CC)
World Today
Headline News
What Would You Do?
Rockford Files (CC)
Program Guide
Mother Nature
Bugs Bunny & Pals
6:10 Off to the Races at Hazel Park
6:30 Rock Videos That Don't Suck
Real Stories of the Highway Patrol
NBC Nightly News (CC)
Golden Girls (CC)
Nightly Business Report
ABC World News Tonight (CC)
[HBO] MOVIE: License to Drive (In Stereo)
[MAX] MOVIE: Breakin' 2 Electric Boogaloo
Real Ghostbusters
Saved by the Bell (CC)
Wild & Crazy Kids
CBS Evening News (CC)
Wildlife Chronicles
Captain Planet and the Planeteers (CC)
7:00 Beavis & Butt-Head
Roseanne (CC)
Entertainment Tonight (CC)
Cheers (CC)
MacNeil/Lehrer Newshour (CC)
Cops (CC)
Some Fun Now
MacGyver (CC)
Waltons
Paradise Beach
Sportscenter
Moneyline
Looney Tunes
In Search Of...
Major League Baseball Seattle Mariners at Detroit Tigers (Live)
Wheel of Fortune (CC)
Real Stories of the Highway Patrol
Star Trek: The Next Generation (CC)
Incredibly Strange Film Show
Jetsons
7:05 Beverly Hillbillies (CC)
7:30 To Be Announced
Golden Girls (CC)
Inside Edition (CC)
Murphy Brown (CC)
Current Affair (CC)
Zorro
Major League Baseball Chicago Cubs at Montreal Expos (Live)
Major League Baseball Teams to Be Announced (Live)
Crossfire
Bullwinkle
Jeopardy! (CC)
Love Connection
Hard Copy (CC)
Bugs Bunny & Pals
7:35 Sanford and Son
8:00 MTV Prime
Crook and Chase
Beverly Hills, 90210 (CC)
MOVIE: Jonathan: The Boy Nobody Wanted (1992) JoBeth Williams, Chrisopher Burke. A volunteer sues for guardianship of a Down syndrome youth. (In Stereo) (CC)
Volunteers: Taking Time to Give Time
Nova (CC)
Full House (CC)
[HBO] MOVIE: Strapped (CC) (In Stereo)
[MAX] MOVIE: Storyville (CC) (In Stereo)
Walt Disney Presents
Murder, She Wrote (CC)
Young Riders (CC)
Primenews (CC)
Headline News
Partridge Family
Biography
Rescue 911 (CC)
Mac & Mutley
MOVIE: The Solid Gold Cadillac (1956) Judy Holliday, Paul Douglas. A minor stockholder fights for recognition in a corporation.
8:05 MOVIE: The Alamo (1960) John Wayne, Richard Widmark. Wayne directed this account of the historic Texas battle.
8:30 Where I Live (CC)
After Andrew
Get Smart
Those Incredible Animals
8:50 Disney Channel Salutes the American Teacher (CC)
9:00 Nashville Now
America's Most Wanted (CC)
Health Care Reform
Roseanne (CC)
Scenic Wonders of America: Atlantic Vistas (CC)
Boxing (ESP) (Live)
Father Dowling Mysteries (CC)
Larry King Live (CC)
Dragnet
Prince of Paisley Park
MOVIE: In the Eyes of a Stranger (1992) Richard Dean Anderson, Justine Bateman. Thieves pursue a woman they believe knows of their stash. (In Stereo) (CC)
Invention
9:30 Coach (CC)
Dick Van Dyke
Next Step
10:00 Most Wanted
American Music Shop
Wiseguy
Dateline (CC)
Arsenio Hall (CC)
Are You Being Served?
P.O.V. (CC)
Good Morning America: Evening Edition (CC)
[HBO] MOVIE: Major League (CC) (In Stereo)
[MAX] MOVIE: The Finishing Touch (CC) (In Stereo)
700 Club
World News
Headline News
Mary Tyler Moore (CC)
Rhythm Divine: A World History of Disco Music
Fat Tire Odyssey
Defenders of the Wild
10:05 Dinosaur! Using fossil history to explore the possibility that birds descended from dinosaurs. Walter Cronkite hosts. (R) (CC)
MOVIE: Born Yesterday (1950) Judy Holliday, William Holden. A tycoon hires a tutor to teach his lover proper etiquette.
10:30 Are You Being Served?
News (CC)
Major League Baseball Teams to Be Announced (Live)
Mary Tyler Moore (CC)
Golfing Michigan's Finest
11:00 Beavis & Butt-Head
Club Dance
Studs
News
Cheers (CC)
Alive TV (CC)
Nova (CC)
Judy Collins: Going Home (CC)
Quantum Leap (CC)
Scarecrow and Mrs. King
Sports Tonight
Lucy Show
Evening at the Improv
Sportswriters on TV
Mac & Mutley
11:30 Rock Videos That Don't Suck
Love Connection
Dear John (CC)
Charlie Rose
Rush Limbaugh
[MAX] MOVIE: Crackdown (In Stereo)
Kojak
Moneyline
Alfred Hitchcock Presents
Forever Knight
Designing Women (CC)
Those Incredible Animals
11:35 Tonight Show (CC)
MOVIE: The Gallant Hours (1960) James Cagney, Dennis Weaver. Admiral William F. Halsey oversees conflict on Guadalcanal.
Nightline (CC)
11:50 [HBO] MOVIE: Final Analysis (CC) (In Stereo)
12:00 Alternative Nation
Crook and Chase
Whoopi Goldberg
Studs
Star Hustler
Nightline (CC)
This Was America 1968
Equalizer
Bonanza: The Lost Episodes
Newsnight
Headline News
Superman
Biography
Major League Baseball Seattle Mariners at Detroit Tigers (R)
Invention
12:05 Paradise Beach
12:20 MOVIE: It Should Happen to You (1954) Judy Holliday, Jack Lemmon. An unemployed model in New York rents a billboard.
12:30 9 to 5
All in the Family
Star Hustler
Married... With Children (CC)
MOVIE: All Night Long (1981) Barbra Streisand, Gene Hackman. A corporate executive is demoted to manager of a drugstore.
Crossfire
F-Troop
Exile
Next Step
12:35 Late Night With David Letterman
That's Amore
1:00 Speed Racer
Nashville Now
Infatuation
Fall Guy (CC)
Night Court
[MAX] MOVIE: Live Wire (CC) (In Stereo)
MOVIE: Conrack (1974) Jon Voight, Paul Winfield. A white schoolteacher helps underprivileged black children.
Boxing (ESP) (R)
Paid Program
Larry King Live
Dobie Gillis
Prince of Paisley Park
Vicki!
Defenders of the Wild
1:05 People Across America
1:30 Dreamtime
MOVIE: Silver Bears (1978) Michael Caine, Cybill Shepherd. The underworld plots to corner the world silver market.
Cosby Show (CC)
Paid Program
Sportscenter
Patty Duke
Jerry Springer
1:35 Whoopi Goldberg
Later With Bob Costas
2:00 American Music Shop
ABC World News Now (CC)
[HBO] MOVIE: Sunset Heat (CC) (In Stereo)
700 Club
Running & Racing (R)
Worldwide Update
Headline News
Donna Reed
Rhythm Divine: A World History of Disco Music
Home Shopping Spree
Incredibly Strange Film Show
2:05 Later With Bob Costas
MOVIE: Hell to Eternity (1960) Jeffrey Hunter, David Janssen. A man raised by a Japanese family becomes a war hero.
NBC News Nightside
2:15 MOVIE: Phffft! (1954) Judy Holliday, Jack Lemmon. A once-married couple decide that their divorce was unwise.
2:30 [MAX] MOVIE: Affairs of the Heart
Williams TV
Sportscenter (R)
Sports Latenight
Get Smart
Home Shopping Spree
2:35 Infatuation
2:45 Scenic Wonders of America: Atlantic Vistas (CC)
3:00 Beavis & Butt-Head
Miami Vice
Paid Program
Twilight Zone
Up Close (R)
Showbiz Today
Dick Van Dyke
Evening at the Improv
3:05 NBC News Nightside
3:30 Sports (In Stereo)
Paid Program
Bob Newhart
Golf (R)
News
Mary Tyler Moore (CC)
3:40 [HBO] Larry Sanders (CC)
3:45 Newsroom (CC)
4:00 Dreamtime
[MAX] MOVIE: Happy Hell Night
Dinosaur! Using fossil history to explore the possibility that birds descended from dinosaurs. Walter Cronkite hosts. (R) (CC)
Miami Vice
Paid Program
MOVIE: The Neon Ceiling (1970) Lee Grant, Gig Young. A woman flees an unhappy marriage and finds love.
News
Headline News
Dragnet
MOVIE: Little Gloria... Happy at Last (1982) (Part 2 of 2) Bette Davis, Angela Lansbury. Based on the 1934 custody battle for young Gloria Vanderbilt.
4:05 MOVIE: Full of Life (1957) Judy Holliday, Richard Conte. A man disrupts the lives of his son and daughter-in-law.
4:10 [HBO] MOVIE: A League of Their Own (CC) (In Stereo)
4:30 Paid Program
CNN & Co.
Alfred Hitchcock Presents
5:00 Totally Different Pauly
This Morning's Business

# WEDNESDAY

## WEDNESDAY Aug. 25

### MORNING

5:00 Sports Latenight (R)
5:30 [MAX] MOVIE: Edge of Honor (S)
6:30 [HBO] MOVIE: Mom and Dad Save the World (CC) (S)
7:00 [MAX] MOVIE: Black Narcissus
Sportscenter (R)
7:30 Sportscenter (R)
8:00 Sportscenter (R)
8:30 Sportscenter (R)
8:45 [MAX] MOVIE: Fallen Angel
9:00 MOVIE: The Great Sioux Uprising (1953) Jeff Chandler, Faith Domergue. A former soldier tries to prevent a war with the Sioux.
10:00 [HBO] MOVIE: Yor, the Hunter From the Future
American Gladiators
Sportscenter (R)
10:05 MOVIE: Velvet (1984) Polly Bergen, Leah Ayres. Spies pose as glamorous aerobics instructors.
10:30 [MAX] MOVIE: Oh, What a Night
Sportscenter (R)
11:00 MOVIE: The Breakfast Club (1985) Emilio Estevez, Molly Ringwald. Five teen-agers make strides toward mutual understanding.
MOVIE: Pride and Extreme Prejudice (1990) Brian Dennehy, Alan Howard. An unstable CIA operative is sent into East Germany.
11:30 [HBO] MOVIE: The Guyver (CC)

### AFTERNOON

12:00 [MAX] MOVIE: Batman Returns (CC) (S)
MOVIE: Born Free (1966) Virginia McKenna, Bill Travers. An orphaned lion cub grows to maturity in a Kenyan game park.
1:00 [HBO] MOVIE: Blinded by the Light
MOVIE: Island of Adventure (1981) Norman Bowler, Wilfred Brambell. Four British teens tangle with terrorists while on vacation.
NFL Yearbook
1:05 MOVIE: The Island of Dr. Moreau (1977) Burt Lancaster, Michael York. A sailor is lured into a madman's evolutionary experiments.
1:30 Basketball Battle of Stars From Buena Park, Calif. (R)
2:00 MOVIE: The Trial of Chaplain Jensen (1975) James Franciscus, Joanna Miles. A U.S. Navy chaplain is court-martialed for adultery.
MOVIE: Living Free (1972) Susan Hampshire, Nigel Davenport. Three playful lion cubs are transported to a game preserve.
2:15 [MAX] MOVIE: Twelve O'Clock High
2:30 [HBO] MOVIE: Robin Hood: Prince of Thieves (CC) (S)
Racquetball (R)
3:30 Jet Skiing (R)
4:00 Major League Baseball Atlanta Braves at San Francisco Giants From Candlestick Park. (Live)
Max Out
MOVIE: Run Wild, Run Free (1969) John Mills, Gordon Jackson. A spirited white colt draws a boy out of his silent world.
4:30 [MAX] MOVIE: Regarding Henry (CC) (S)
NFL Yearbook
5:00 NFL Yearbook
5:30 [HBO] MOVIE: Mom and Dad Save the World (CC) (S)
Max Out

### EVENING

6:00 Who's the Boss? (CC)
News
Wonder Years (CC)
America With Dennis Wholey
Tony Brown's Journal
MOVIE: White Fang (1991) Klaus Maria Brandauer, Ethan Hawke. A novice gold miner develops a unique bond with a wolf. (In Stereo) (CC)
G.I. Joe
Life Goes On (CC)
Saved by the Bell (CC)
Inside the PGA Tour
World Today
Headline News
What Would You Do?
Rockford Files (CC)
Program Guide
Mother Nature
Bugs Bunny & Pals
6:10 Off to the Races at Hazel Park
6:15 [MAX] MOVIE: A Fistful of Dollars (CC)
6:30 Rock Videos That Don't Suck
Real Stories of the Highway Patrol
NBC Nightly News (CC)
Golden Girls (CC)
Nightly Business Report
ABC World News Tonight (CC)
Real Ghostbusters
Saved by the Bell (CC)
Up Close
Wild & Crazy Kids
CBS Evening News (CC)
All in the Family
Judy Collins: Going Home (CC)
My Sister Sam
Paid Program
Sports Latenight (R)
Lucy Show
Home Shopping Spree
Wildlife Chronicles
Captain Planet and the Planeteers (CC)
7:00 Beavis & Butt-Head
Roseanne (CC)
Entertainment Tonight (CC)
Cheers (CC)
MacNeil/Lehrer Newshour (CC)
Cops (CC)
[HBO] Why Am I Gay? Stories of Coming Out in America (CC)
Some Fun Now
MacGyver (CC)
Waltons
Paradise Beach
Sportscenter
Moneyline
Looney Tunes
In Search Of...
Press Row
Wheel of Fortune (CC)
Real Stories of the Highway Patrol
Star Trek: The Next Generation (CC)
Incredibly Strange Film Show
Jetsons
7:05 Beverly Hillbillies (CC)
7:30 To Be Announced
Golden Girls (CC)
Inside Edition (CC)
Murphy Brown (CC)
Current Affair (CC)
Designing Women (CC)
Major League Baseball Teams to Be Announced (Live)
Crossfire
Bullwinkle
Jeopardy! (CC)
Love Connection
Hard Copy (CC)
Bugs Bunny & Pals
7:35 Sanford and Son
8:00 MTV Prime
Crook and Chase
Married... With Children (CC)
Unsolved Mysteries (CC)
Championship Ballroom Dancing (CC)
Wonder Years (CC)
[HBO] MOVIE: Switch (CC) (In Stereo)
[MAX] MOVIE: Full Metal Jacket (CC)
MOVIE: The Red Pony (1973) Henry Fonda, Maureen O'Hara. A young boy grieves after losing his beloved pony.
Murder, She Wrote (CC)
Young Riders (CC)
MOVIE: Sinbad of the Seven Seas (1989) Lou Ferrigno, Teagan Klive. The Arabian swashbuckler defends his homeland from sorcerers.
Primenews (CC)
Headline News
Partridge Family
Our Century
Boxing (Taped)
Trouble With Larry (CC)
Low Cholesterol Gourmet: Picnic
MOVIE: Cuba (1979) Brooke Adams, Sean Connery. A mercenary attempts a rescue as Batista's rule ends.
8:05 MOVIE: Papillon (1973) Steve McQueen, Dustin Hoffman. Two Devil's Island convicts plan their escape.
8:30 Melrose Place (CC)
Street Match (CC)
Get Smart
Tall Hopes (CC)
9:00 MTV Video Music Awards Spotlight
Nashville Now
Now With Tom Brokaw and Katie Couric (CC)
Home Improvement (CC)
MOVIE: Quicksand: No Escape (1992) Donald Sutherland, Tim Matheson. An architect falls prey to a gumshoe's blackmail scheme.
Father Dowling Mysteries (CC)
Larry King Live (CC)
Dragnet
American Justice
Ned Blessing: The Story of My Life & Times (CC)
Wings
9:30 MTV Prime
Miss Manners and Company (CC)
Delta (CC)
Dick Van Dyke
Spies
10:00 Most Wanted
Wiseguy
Law & Order (CC)
Arsenio Hall (CC)
P.O.V. (CC)
Wind in the Wire (CC)
[HBO] Larry Sanders (CC)
[MAX] MOVIE: Love Hurts (CC) (In Stereo)
Judy Garland: The Concert Years
700 Club
News (CC)
World News
Headline News
Mary Tyler Moore (CC)
First Flights
World Series of Golf Preview
48 Hours (CC)
Beyond 2000
10:30 On Stage
[HBO] Dream On (CC)
Baseball Tonight
Mary Tyler Moore (CC)
Trackside at Ladbroke/DRC
10:40 MOVIE: Robin and Marian (1976) Sean Connery, Audrey Hepburn. A middle-aged Robin Hood finally returns to find Maid Marian.
11:00 Beavis & Butt-Head
Club Dance
Studs
News
Cheers (CC)
MOVIE: Jeremiah Johnson (1972) Robert Redford, Will Geer. A 19th-century adventurer moves to the Rocky Mountains.
Quantum Leap (CC)
Scarecrow and Mrs. King
Night Court
Sportscenter
Sports Tonight
Lucy Show
Evening at the Improv
National Cycle League (Taped)
Low Cholesterol Gourmet: Picnic
11:05 MOVIE: Red Dust (1932) Clark Gable, Jean Harlow. A plantation foreman chooses his lovers unwisely. Colorized.
11:30 Rock Videos That Don't Suck
Love Connection
Dear John (CC)
Charlie Rose
Step Across the Border (CC)
Rush Limbaugh
[HBO] MOVIE: Mo' Money (CC) (In Stereo)
Renegade
Moneyline
Alfred Hitchcock Presents
Dangerous Curves
Designing Women (CC)
11:35 Tonight Show (CC)
Nightline (CC)
11:50 [MAX] MOVIE: Tropical Snow (CC)
12:00 Alternative Nation
Crook and Chase
Whoopi Goldberg
Studs
Star Hustler
Nightline (CC)
Equalizer
Bonanza: The Lost Episodes
Auto Racing (Taped)
Newsnight
Headline News
Superman
Our Century
Tennis (Taped)
Arsenio Hall (CC)
Wings
12:05 Paradise Beach
12:30 9 to 5
Marty Price Wealth
Star Hustler
Married... With Children (CC)
MOVIE: Dune (1984) (Part 1 of 2) Kyle MacLachlan, Francesca Annis. A duke's son rallies a planet against their oppressors.
Crossfire
F-Troop
Fly by Night
12:35 Late Night With David Letterman
That's Amore
12:50 MOVIE: Sinbad of the Seven Seas (1989) Lou Ferrigno, Teagan Klive. The Arabian swashbuckler defends his homeland from sorcerers.
1:00 Speed Racer
Nashville Now
Infatuation
Fall Guy (CC)
Night Court
Garrison Keillor (CC)
Matrix
Paid Program
Auto Racing (R)
Larry King Live
Dobie Gillis
American Justice
Vicki!
Beyond 2000
Jean Harlow
1:05 [HBO] MOVIE: Heartbreak Ridge
People Across America
1:25 [MAX] MOVIE: Taxi Driver
1:30 MTV Video Music Awards Spotlight
MOVIE: Irreconcilable Differences (1984) Ryan O'Neal, Shelley Long. A 10-year-old girl tries to divorce herself from her parents.
Cosby Show (CC)
Paid Program
Patty Duke
Spies
Jerry Springer
1:35 Whoopi Goldberg
Later With Bob Costas
2:00 Dreamtime
ABC World News Now (CC)
Miami Vice
700 Club
Inside the PGA Tour (R)
Worldwide Update
Headline News
Paid Program
First Flights
BMW International Open Golf Highlights
Home Shopping Spree
Incredibly Strange Film Show
MOVIE: Bombshell (1933) Jean Harlow, Lee Tracy. An actress is abused by an unscrupulous publicity director.
2:05 Later With Bob Costas
NBC News Nightside
2:10 MOVIE: An Affair to Remember (1957) Cary Grant, Deborah Kerr. An ocean cruise unites a playboy and an ex-nightclub singer.
2:30 On Stage
Body Flex
Sportscenter
Sports Latenight
Get Smart
Home Shopping Spree
2:35 Infatuation
2:50 MOVIE: The Pit and the Pendulum (1961) Vincent Price, Barbara Steele. A man exacts torturous revenge on his unfaithful wife.
3:00 Beavis & Butt-Head
MOVIE: High Season (1987) Jacqueline Bisset, James Fox. A woman and her estranged husband experience misadventures.
Paid Program
Twilight Zone
Up Close (R)
Showbiz Today



# WEDNESDAY cont.

Dick Van Dyke
Evening at the Improv
3:05 NBC News Nightside
3:20 [HBO] MOVIE: Stewardess School
3:30 Speed Racer
[MAX] MOVIE: Raging Bull (In Stereo)
Paid Program
Bob Newhart
Drag Racing (R)
News
Mary Tyler Moore (CC)
3:45 Newsroom (CC)
4:00 Dreamtime
Paid Program
MOVIE: Ring of Bright Water (1969) Bill Travers, Virginia McKenna. A writer becomes blocked by the death of his pet otter.
News
Headline News
Dragnet
MOVIE: The Trial of Chaplain Jensen (1975) James Franciscus, Joanna Miles. A U.S. Navy chaplain is court-martialed for adultery.
MOVIE: Platinum Blonde (1931) Jean Harlow, Loretta Young. A newspaper reporter marries a young socialite.
4:10 MOVIE: The Red Pony (1973) Henry Fonda, Maureen O'Hara. A young boy grieves after losing his beloved pony.
4:30 Paid Program
Drag Racing (R)
CNN & Co.
Alfred Hitchcock Presents
4:35 Three Stooges
4:50 [HBO] MOVIE: Spring Break Sorority Babes (In Stereo)
5:00 Totally Different Pauly
This Morning's Business
All in the Family
My Sister Sam
Paid Program
Basic Training Workout
Sports Latenight (R)
Lucy Show
Home Shopping Spree

# THURSDAY

## THURSDAY Aug. 26

### MORNING

5:00 Sports Latenight (R)
6:30 [HBO] MOVIE: The Naked Gun (CC)
7:00 [MAX] MOVIE: Gigot
Sportscenter (R)
7:30 Sportscenter (R)
8:00 Sportscenter (R)
8:30 Sportscenter (R)
8:45 [MAX] MOVIE: Wait 'Til the Sun Shines, Nellie
9:00 [HBO] MOVIE: Falling From Grace (CC) (S)
MOVIE: City Across the River (1949) Stephen McNally, Thelma Ritter. A predatory Brooklyn youth flees after he kills a teacher.
10:00 American Gladiators
Sportscenter (R)
10:05 MOVIE: Women in Chains (1971) Ida Lupino, Lois Nettleton. A law officer researches prison conditions from the inside.
10:30 [MAX] MOVIE: Shadows
Sportscenter (R)
10:45 [HBO] MOVIE: The Karate Kid (CC) (S)
11:00 MOVIE: The Girl Who Spelled Freedom (1986) Wayne Rogers, Mary Kay Place. A Cambodian refugee wins a national spelling bee in America.
MOVIE: Death Has a Bad Reputation (1991) Alan Howard, Elizabeth Hurley. A British agent tracks down a notorious KGB assassin.

### AFTERNOON

12:00 [MAX] MOVIE: Indiana Jones and the Temple of Doom (CC) (S)
MOVIE: Captains Courageous (1937) Spencer Tracy, Freddie Bartholomew. A fisherman saves a spoiled boy from drowning. Colorized.
1:00 MOVIE: Robin Hood (1973) Voices of Peter Ustinov, Andy Devine. Animated. Robin protects the animals of Sherwood Forest. (S) (CC)
Pro Beach Volleyball Four-Women Tour From Tampa, Fla. (R)
1:05 MOVIE: The Great Smokey Roadblock (1978) Henry Fonda, Eileen Brennan. A trucker making one last run is joined by prostitutes.
1:30 [HBO] MOVIE: We're No Angels (CC) (S)
2:00 Surfing (R)
MOVIE: The Nelson Affair (1973) Peter Finch, Glenda Jackson. Lord Nelson begins a scandalous affair with Lady Hamilton.
2:30 Inside the Senior PGA Tour
MOVIE: Abbott and Costello Meet Captain Kidd (1952) Bud Abbott, Lou Costello. Abbott and Costello stumble upon Capt. Kidd's treasure map.
3:00 [MAX] MOVIE: Summer Rental (CC)
PGA Golf (Live)
Little League World Series Foreign or American Championship From Williamsport, Pa. (Same-day Tape)
3:30 [HBO] MOVIE: Necessary Roughness (CC) (S)
4:00 MOVIE: Clarence, the Cross-Eyed Lion (1965) Marshall Thompson, Betsy Drake. A lion with vision problems is brought in for observation.
4:30 [MAX] MOVIE: High Sierra
Little League World Series Foreign or American Championship From Williamsport, Pa. (Live)
5:30 [HBO] MOVIE: Radio Flyer (CC) (S)

### EVENING

6:00 Who's the Boss? (CC)
News
Wonder Years (CC)
America With Dennis Wholey
European Journal
MOVIE: Make Mine Music (1946) Nelson Eddy, Dinah Shore. Animated shorts are highlighted by pop and classical music. (CC)
G.I. Joe
Life Goes On (CC)
Saved by the Bell (CC)
World Today
Headline News
What Would You Do?
Rockford Files (CC)
Program Guide
Mother Nature
Bugs Bunny & Pals
6:05 Jeffersons (CC)
6:10 Off to the Races at Hazel Park
6:15 [MAX] MOVIE: Only the Lonely (CC) (In Stereo)
6:30 Rock Videos That Don't Suck
Real Stories of the Highway Patrol
NBC Nightly News (CC)
Golden Girls (CC)
Nightly Business Report
ABC World News Tonight (CC)
Real Ghostbusters
Saved by the Bell (CC)
Up Close
Wild & Crazy Kids
CBS Evening News (CC)
Wildlife Chronicles
Captain Planet and the Planeteers (CC)
6:35 Andy Griffith
7:00 Beavis & Butt-Head
Roseanne (CC)
Entertainment Tonight (CC)
Cheers (CC)
MacNeil/Lehrer Newshour (CC)
Cops (CC)
MacGyver (CC)
Waltons
Paradise Beach
Sportscenter
Moneyline
Looney Tunes
In Search Of...
This Week on DIRT
Wheel of Fortune (CC)
Real Stories of the Highway Patrol
Star Trek: The Next Generation (CC)
Incredibly Strange Film Show
Jetsons
7:05 Beverly Hillbillies (CC)
7:20 Disney Channel Salutes the American Teacher (CC)
7:30 To Be Announced
Golden Girls (CC)
Inside Edition (CC)
Murphy Brown (CC)
Current Affair (CC)
[HBO] MOVIE: The Naked Gun (CC)
Young Musicians Symphony Orchestra (CC)
Designing Women (CC)
Crossfire
Bullwinkle
On Pit Road
Jeopardy! (CC)
Love Connection
Hard Copy (CC)
Bugs Bunny & Pals
7:35 Sanford and Son
7:45 NFL Tonight
8:00 MTV Prime
Crook and Chase
Simpsons (CC)
Mad About You (CC)
Fred Trosts Practical Sportsman
World of Discovery (CC)
[MAX] MOVIE: When Nature Calls
Murder, She Wrote (CC)
Young Riders (CC)
Supermodel of the World
NFL Preseason Football Pittsburgh Steelers at Minnesota Vikings (Live)
Primenews (CC)
Headline News
Partridge Family
Real West
Cycle World
In the Heat of the Night (CC)
Safari
MOVIE: The Way We Were (1973) Barbra Streisand, Robert Redford. Political differences threaten to destroy a college romance.
8:05 MOVIE: The Wind and the Lion (1975) Sean Connery, Candice Bergen. An American widow and her two children are kidnapped.
8:30 Living Single (CC)
Wings (CC)
This Old House (CC)
Wild America (CC)
Preview Show
Get Smart
9:00 MTV Video Music Awards Spotlight
Nashville Now
In Living Color (CC)
Seinfeld (CC)
Mystery! (CC)
This Old House (CC)
Matlock (CC)
[HBO] MOVIE: Eye of the Eagle 3
Barcelona '92: 16 Days of Glory (R) (CC)
MOVIE: Firestarter (1984) David Keith, Drew Barrymore. An 8-year-old girl's thoughts have the power of an arsonist.
Father Dowling Mysteries (CC)
Larry King Live (CC)
Dragnet
Wildlife Mysteries
MotorSports Hour
Eye to Eye (CC)
Portrait of a People
9:30 MTV Prime
Herman's Head (CC)
Wings (CC)
Frugal Gourmet (CC)
[MAX] MOVIE: The Other Woman (In Stereo)
Dick Van Dyke
10:00 Real World
Wiseguy
First Person (CC)
Arsenio Hall (CC)
P.O.V. (CC)
Mystery! (CC)
Primetime Live (CC)
700 Club
News (CC)
World News
Headline News
Mary Tyler Moore (CC)
Brute Force: The History of Weapons at War
Prime Time Motorsports
Angel Falls (CC)
Lessons of Darkness
10:30 Real World
Path to Stardom
[HBO] Def Comedy Jam (CC)
Mary Tyler Moore (CC)
Trackside at Ladbroke/DRC
10:35 MOVIE: The Return of the Pink Panther (1975) Peter Sellers, Christopher Plummer. Bumbling Inspector Clouseau investigates a jewel theft.
10:40 MOVIE: American Clock (1993) Mary McDonnell, David Strathairn. Arthur Miller's autobiographical account of the Depression.
11:00 Beavis & Butt-Head
Club Dance
Studs
News
Cheers (CC)
Fred Trosts Practical Sportsman (R)
[HBO] MOVIE: Mississippi Masala (CC) (In Stereo)
[MAX] MOVIE: Tales From the Darkside: The Movie (In Stereo)
Quantum Leap (CC)
Scarecrow and Mrs. King
Night Court
Baseball Tonight
Sports Tonight
Lucy Show
Evening at the Improv
This Week in NASCAR
Safari
11:30 Rock Videos That Don't Suck
Love Connection
Dear John (CC)
Charlie Rose
Wild America (CC)
Rush Limbaugh
Dave Clark Five: Live in the Sixties
Highlander: The Series
Sportscenter
Moneyline
Alfred Hitchcock Presents
Silk Stalkings
Designing Women (CC)
11:35 Tonight Show (CC)
Nightline (CC)
12:00 Alternative Nation
Crook and Chase
Whoopi Goldberg
Studs
Star Hustler
Nightline (CC)
Judy, Liza, Barbra & Ethel
Equalizer
Bonanza: The Lost Episodes
Newsnight
Headline News
Superman
Real West
Boxing (Taped)
Arsenio Hall (CC)
Portrait of a People
12:05 Paradise Beach
12:30 Kebrina Kinkade
Psychic Phone Line
Star Hustler
Married... With Children (CC)
[MAX] MOVIE: Patriot Games (CC) (In Stereo)
MOVIE: Dune (1984) (Part 2 of 2) Kyle MacLachlan, Francesca Annis. Paul prepares for an all-out attack against the Harkonnens.
Motorcycle Racing (Taped)
Crossfire
F-Troop
Scene of the Crime
12:35 Late Night With David Letterman
MOVIE: A Shot in the Dark (1964) Peter Sellers, Elke Sommer. Inspector Clouseau attempts to clear a chambermaid of murder.
That's Amore
12:40 MOVIE: The Chase (1966) Marlon Brando, Jane Fonda. A man tries keeping an escapee and his adulterous wife apart.
1:00 Speed Racer
Nashville Now
Infatuation
Fall Guy (CC)
Night Court
[HBO] MOVIE: Freejack (CC) (In Stereo)
MOVIE: The Corn Is Green (1979) Katharine Hepburn, Ian Saynor. A teacher ensures that a student uses his Oxford scholarship.
Miami Vice
Paid Program
Larry King Live
Dobie Gillis
Wildlife Mysteries
Vicki!
Lessons of Darkness
1:05 People Across America
1:30 MTV Video Music Awards Spotlight
MOVIE: Gotcha! (1985) Anthony Edwards, Linda Fiorentino. A college student's make-believe espionage game turns real.
Cosby Show (CC)
Paid Program
Motoworld
Patty Duke
Jerry Springer
1:35 Whoopi Goldberg
Later With Bob Costas
2:00 Dreamtime
ABC World News Now (CC)
Miami Vice
700 Club
Thoroughbred Digest (R)
Worldwide Update
Headline News
Donna Reed
Brute Force: The History of Weapons at War
Home Shopping Spree
Incredibly Strange Film Show
2:05 Later With Bob Costas
NBC News Nightside
2:30 Path to Stardom
[MAX] MOVIE: Fatal Temptation
Tower
Sportscenter
Sports Latenight
Get Smart
Home Shopping Spree
2:35 Infatuation
Preview Show
2:45 MOVIE: Curse of the Pink Panther (1983) Ted Wass, David Niven. The world's worst detective is hired to find Clouseau.
2:55 [HBO] MOVIE: Out for Blood
3:00 Beavis & Butt-Head
Barcelona '92: 16 Days of Glory (R) (CC)
MOVIE: River's Edge (1987) Crispin Glover, Keanu Reeves. Friends keep mum after a teen-ager kills his girlfriend.
Paid Program
Twilight Zone
Up Close (R)
Showbiz Today
Dick Van Dyke
Evening at the Improv
3:05 NBC News Nightside
3:30 Liquid Television
9 to 5
Paid Program
Bob Newhart
Drag Racing (R)
News
Mary Tyler Moore (CC)
MOVIE: For Pete's Sake (1974) Barbra Streisand, Michael Sarrazin. A woman uses shady funds to send her husband to college.
3:45 Newsroom (CC)
4:00 Dreamtime
[MAX] MOVIE: Lethal Weapon 3 (CC) (In Stereo)
Paid Program
MOVIE: Oh God! You Devil (1984) George Burns, Ted Wass. Satan gives a musician fame in exchange for his soul.
News
Headline News
Dragnet
MOVIE: City Across the River (1949) Stephen McNally, Thelma Ritter. A predatory Brooklyn youth flees after he kills a teacher.
4:25 [HBO] MOVIE: Lifeforce
4:30 Paid Program
Inside the Senior PGA Tour (R)
CNN & Co.
Alfred Hitchcock Presents
5:00 Totally Different Pauly
This Morning's Business
All in the Family
Welcome Back, Kotter (CC)
Paid Program
Basic Training Workout
Sports Latenight (R)
Lucy Show
Home Shopping Spree

# TV CROSSWORD

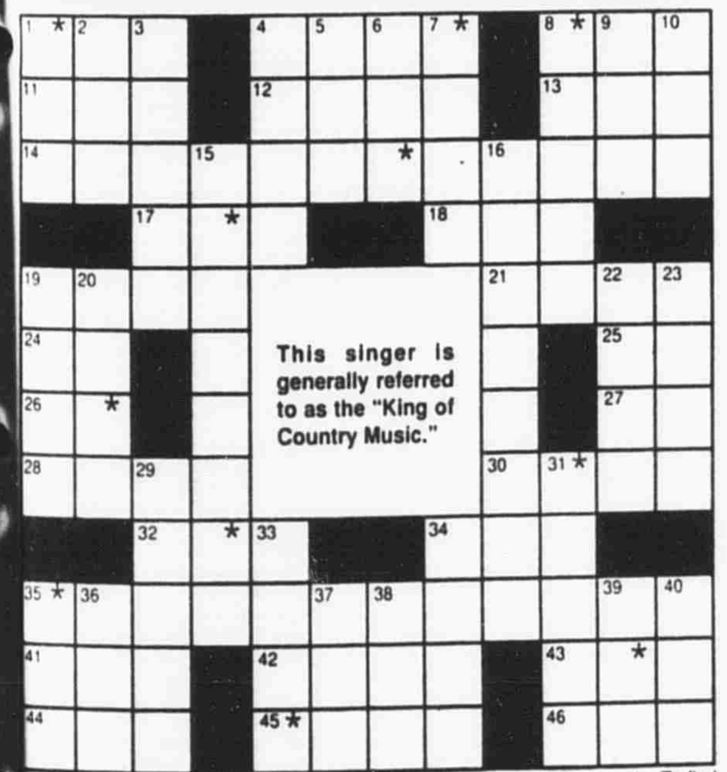


The answer to the Crossword Quiz is found within the answers in the puzzle. To find the answer, unscramble the letters noted with asterisks within the puzzle.

ACROSS
1. Co-worker of Murphy Brown
4. Denver and Costas
8. Actress Jasmine
11. Lyricist Gershwin
12. Semiprecious stone
13. Tempe school, for short
14. Morning show man (2)
17. __ of the Road; 1970 Stacy Keach film
18. Tillis or Torme
19. __ of Honor; 1981 TV movie
21. __ McEntire
24. # of sons for Mr. Walton
25. "__ Black Joe"
26. Paul Williams' state of birth: abbr.
27. Continent: abbr.
28. Mr. Kristofferson
30. __ Eagle; 1986 Louis Gossett, Jr. movie
32. Glass
34. Nourished oneself
35. Michael Jeter's series (2)
41. TV dog's 1st name
42. First zookeeper?
43. Wally Cleaver's portrayer
44. King topper
45. The __ of Night
46. Spud

DOWN
1. Triangular sail
2. Like some verbs: abbr.
3. Part of MGM
4. 007
5. __ for; select
6. Word with grab or hand
7. Tenement location
8. Rhett Butler
9. Employ
10. Actor in *The King and I*
15. Harry or Melissa Sue
16. Elise's portrayer on *Family Ties*
19. Mr. Martindale
20. __ *the Brooklyn Bridge*; 1984 Elliott Gould film
22. Father of Chastity
23. Douglas' portrayer on *L. A. Law*
29. Ryan of *The Beverly Hillbillies*
31. Enjoys a book
33. __ *to Five*
34. Late Arthur
35. Period of time
36. Damone
37. Signal of assent
38. Joke
39. John or Jane
40. Female animal

Solution
George Jones

# WORD LINK

Fill in the missing letters in the "TV words" below.

C H E _ _ S

_ O E   _ E N N Y

_ P I E   T _ Y L O R

H A P P Y   _ A _ S

Now rearrange the letters you filled in to spell the name of

A GAME SHOW: _ _ _ _ _ _ _ _

TV Words: Cheers, Joe Penny, Opie Taylor, Happy Days. Answer: Jeopardy.

# WORD SEARCH

O S R E G O R K C U B P R I A
L F T O N Y N E L S O N E L L
A F R A G N A H U E J Y R A A
M W S A V A G E T T P E O N U
B R E K G O E Y C I L N R K N
E O T H Y I L O H H O A C C C
R N E P N K L M C A U H H U H
T Y P O T I I N A I W C E B P
W A I L N D O N R G R K K R A
P R U K B L T D G S G E E A D
W I N S U E T E O R P I T T T
D I G S T T E K C A H E E S S
V E X E R I O O P O R P D Q I
F I G Z N M N I V L A C L I X
T H J A K E C U T T E R I L M

## TV Pilots

(Words in parentheses not in puzzle)

| | | |
|---|---|---|
| Sky King | (Steve) Elliott | Tony Nelson |
| Maggie (O'Connell) | (Alex) Lambert | (Steve) Austin |
| Clutch Cargo | (Frank) Chaney | (Frank) Savage |
| Buck Rogers | (Stringfellow) Hawke | Raynor (Sarnac) |
| Chuck (Martin) | Jake Cutter | Link (Heartthrob) |
| (Theodore) Calvin | Launchpad (McQuack) | (Chris) Rorchek |
| (Brian) Hackett | Pappy (Boyington) | (Lt.) Starbuck |

# DAYTIME

## MORNING

5:00 Totally Different Pauly
(8) This Morning's Business
All in the Family
(W) Judy Collins: Going Home
(F) Welcome Back, Kotter
(M-TU) Paid Program
(W-TH) My Sister Sam
Paid Program
(M) Jane Whitney
(M, TH) Basic Training Workout
Sports Latenight
(F, TU-TH) Lucy Show
(M) Superman
(6) (F, TU-TH) Home Shopping Spree
(F) Dr. Kildare
5:05 (TU) Avonlea
5:15 (M) Our Gang
5:25 [HBO] (TU) Movie (ESP)
5:30 (8) NBC News at Sunrise
(17) Small Wonder
(35) Hooked on Aerobics
(13) ABC World News This Morning
[HBO] (M) Movie
Headline News
[MAX] (F, W) Movie
Paid Program
Getting Fit
Daybreak
Cable in the Classroom
(TH) New Wilderness
(3) Faith Twenty
(10) This Morning's Business
(6) AgDay
6:00 Rude Awakening
(47) Charles in Charge
(8) (13) (6) News
(17) Kenneth Copeland
(35) Casebook of Sherlock Holmes
Three Stooges
[MAX] (M-TU) Movie
[MAX] (TH) Crazy About the Movies
Mousercise
(F-W) Paid Program
(TH) Premium Dollar Today
Today With Marilyn
(F, W) Putt to Win
(M) Today With Marilyn
(TU, TH) Bob Newhart
Bodies in Motion
(10) Headline News
Mr. Wizard's World
Travelquest
(3) CBS Morning News
(41) ABC World News This Morning
Paid Program
Pink Panther Parade
6:30 (47) (F-W) Dennis the Menace
(47) (TH) Animated Bible Stories
(17) Teenage Mutant Ninja Turtles
(35) (F-M) Color of Money
(35) (TU) Venturing
(35) (W) Black Entrepreneur: On Location
(35) (TH) Start Your Own Business
[HBO] (W) Movie
(TH) Movie (ESP)
Music Box
First Business
James Robison
Kenneth Copeland
Fitness Pros
Business Morning
Lassie
A&E Preview
(3) (10) News
(41) ABC World News This Morning
(6) CBS Morning News
Paid Program
6:35 Tom & Jerry's Funhouse
6:45 (23) A.M. Weather
7:00 Grind
(47) Darkwing Duck
(8) (10) Today
(17) Stunt Dawgs
(35) (F) To Life! Yoga With Priscilla Patrick
(35) (M-TH) Stretching for Life
(23) (F) Barney & Friends Marathon
(23) (M-TH) Sesame Street
(13) (41) Good Morning America
[HBO] (F-M) Survival Series
[HBO] (TU) Storybook Musicals
[MAX] (F) Movie (ESP)
(W-TH) Movie
Adventures of the Gummi Bears
Real Ghostbusters
Augie Doggie & Friends
(F) Jack Van Impe
(M) In Touch
(TU) Cornerstone
(W) To Be Announced
(TH) There's Hope
Sportscenter
Daybreak
Yogi Bear
Classroom
(3) (6) This Morning
Paid Program
Bugs Bunny & Pals
7:15 (35) A.M. Weather
7:30 Rude Awakening
(47) Beetlejuice
(17) Chip 'n Dale Rescue Rangers
(35) Sesame Street
[HBO] (TU) Baby-sitters Club
[MAX] (M) Movie
Adventures in Wonderland
G.I. Joe
Flintstone Kids
(F) Key of David
(TH) John Osteen
(F, TU-TH) Sportscenter
Business Day
Looney Tunes
Paid Program
8:00 (47) Chip 'n Dale Rescue Rangers
(17) DuckTales
(23) (M-TH) Shining Time Station
[HBO] Babar
[MAX] (TU) Movie (ESP)
Fraggle Rock
Scooby Doo
Inspector Gadget
Flintstones
Sportscenter
Daybreak
Headline News
(F) Hunchback of Notre Dame
(M) To Be Announced
(TU) Alice in Wonderland
(W) Cinderella
(TH) Treasure Island
In Search Of...
Paid Program
8:05 Gilligan's Island
8:30 (47) Tale Spin
(17) Merrie Melodies
(35) Mister Rogers
(23) (M-TH) Barney & Friends
[HBO] Pinocchio
Welcome to Pooh Corner
Real Ghostbusters
Popeye
Bozo
(F, TU-TH) Sportscenter
Paid Program
8:35 Bewitched
8:45 [MAX] (W-TH) Movie
9:00 Music Videos
VideoMorning
(47) (F) Pasta Maker
(47) (M) Food Dehydrator
(47) (TU) Kebrina Kinkade
(47) (W) Animated Bible Stories
(47) (TH) Dulv-1
(8) Maury Povich
(17) Tom and Jerry
(35) Barney & Friends
(23) (M-TH) Sesame Street
(13) (10) Live -- Regis & Kathie Lee
[HBO] (F-TU) Movie
[HBO] (W) World Entertainment News Report
(TH) Movie (ESP)
[MAX] (F-M) Movie
Under the Umbrella Tree
Denver, the Last Dinosaur
Waltons
Body by Jake
Morning News
Eureeka's Castle
Movie
(3) Sally Jessy Raphael
(41) People's Court
(6) Jenny Jones
(F-M) Videotrips
(TU, TH) World Away
(W) America Coast to Coast
Adventure Quest
9:05 (F-W) Little House on the Prairie
9:30 (47) Paradise Beach
(17) Small Wonder
(35) (F-M, W) Lamb Chop's Play-Along
(35) (TU, TH) Shining Time Station
Dumbo's Circus
Dinosaucers
(F) C.O.P.S.
(M-TH) Cooky's Cartoon Club
Bodyshaping
(41) People's Court
10:00 (47) Best of Love Connection
(8) Jenny Jones
(17) (F-M) Hogan Family
(17) (TU, TH) Animated Bible Stories
(17) (W) Hooked on Phonics
(35) Reading Rainbow
(23) (M-TH) Lamb Chop's Play-Along
(13) Geraldo
[HBO] (W) Movie
Mouse Tracks
American Gladiators
700 Club
Perry Mason
Sportscenter
Headline News
(3) Jeopardy!
(41) Vicki!
(10) Matlock
(6) Designing Women
Pasquale's Kitchen Express
Charlie's Angels
10:05 Movie
10:15 [MAX] (TU) Movie
10:30 (W-TH) MTV Video Music Awards Spotlight
(47) People's Court
(17) Perfect Strangers
(35) Sit and Be Fit
(23) (M-TH) Mister Rogers
[HBO] (F) Movie
(M-TU) Movie (ESP)
[MAX] (F) Movie (ESP)
(M, W-TH) Movie
Jump, Rattle and Roll
(F, TU-TH) Sportscenter
Living in the '90s
(W) New Wilderness
(3) Family Feud Challenge
(6) Cosby Show
(F) Great Chefs of San Francisco
(M) Great Chefs of Chicago
(TU) Great Chefs: The New Garde
(W) Great Chefs of New Orleans
(TH) Great Chefs of the West
10:45 [HBO] (TH) Movie (ESP)
11:00 MTV Jams
(47) (F, TU-TH) Movie
(47) (M) Best of National Geographic
(8) John & Leeza From Hollywood
(17) Andy Griffith
(35) Body Electric
(23) (M-TH) Reading Rainbow
(13) Joan Rivers
Adventures of the Gummi Bears
Movie
Flashback
Fitness Pros
Daywatch
Sharon, Lois & Bram's Elephant Show
Fugitive
(3) (6) Price Is Right
(41) Home
(10) In the Heat of the Night
Low Cholesterol Gourmet
Charlie's Angels
11:30 (17) All in the Family
(35) Frugal Gourmet
(23) Hooked on Aerobics
[HBO] (W) Movie
Lunch Box
Cross-Wits
Getting Fit
CNN & Co.
Cappelli & Company
Graham Kerr
11:35 (TH) Three's Company

## AFTERNOON

12:00 (F-M, W) Country Kitchen
(TU, TH) Aleene's Crafts
(47) (M) Best of National Geographic
(8) (13) (3) (41) (10) (6) News
(17) Montel Williams
(35) (F-W) Where in the World Is Carmen Sandiego?
(35) (TH) Great Circus Parade
(23) (F) Embroidery Studio
(23) (M-TH) Taste of Louisiana
[HBO] (F) Mr. Bean
[MAX] (M, W-TH) Movie (ESP)
(TU) Movie
Walt Disney Presents
Trivial Pursuit: The Interactive Game
Geraldo
Bodies in Motion
NewsHour
Headline News
(F-TU, TH) Fred Penner's Place
(F) City of Angels
(M) Delvecchio
(TU) Ellery Queen
(W) O'Hara, U.S. Treasury
(TH) Mrs. Columbo
Easy Does It
Movie
12:05 CHiPs
12:15 [HBO] (M) Family Playhouse
[MAX] (F) Movie (ESP)
12:25 (8) Take Note
12:30 Cookin' U.S.A.
(8) Designing Women
(35) (F-W) Square One Television
(23) (F-W) Naturally Florals
(23) (TH) Great American Music Company
(13) (41) Loving
[HBO] (F, TU) Movie (ESP)
Trivial Pursuit
Bodyshaping
(F) Little Sister Rabbit
(M) Brother and Sister
(TU) Just So Stories
(W) Anytime Tales
(TH) Stanley the Ugly Duckling
(3) (6) Young and the Restless
(10) Rush Limbaugh
Homeworks
1:00 (F) Best of Beach MTV
(M-TH) Beach MTV
Crook and Chase
(47) 700 Club
(8) (10) Days of Our Lives
(17) Jane Whitney
(35) (F) Today's Gourmet
(35) (M) Communicating
(35) (TU) Herbal Harvest
(35) (W) Doctor Is In
(35) (TH) Country Basketweaving
(23) (F) Dr. Tickedoff
(23) (M) Children in the Shadows
(23) (TU) Cooking at the Academy
(23) (W) American Vacations
(23) (TH) Nova
(13) (41) All My Children
[HBO] (M) Movie (ESP)
(W) Movie
[HBO] (TH) Life Stories: Families in Crisis
Movie
Talkabout
$100,000 Name That Tune
News
(F) Thoroughbred Digest
(M) Auto Racing
(TU) Boxing
(W) NFL Yearbook
(TH) Pro Beach Volleyball
Sonya Live
Muppet Babies
Rockford Files
Pasquale's Kitchen Express
1:05 Movie
1:30 (TU) Texas Connection
(35) (F) Health Smart Gourmet Cooking
(35) (M) No Excuse: A Philosophy for Success
(35) (TU) New Garden
(35) (W) Broaden Your Horizons
(35) (TH) de' Medici Kitchen
(23) (F) Lyme Disease: Not Out of the Woods Yet
(23) (TU) Senior Focus
(23) (W) Play Bridge
[HBO] (TH) Movie (ESP)
Sale of the Century
Let's Make a Deal
(F) Tennis
(W) Basketball
World of David the Gnome
(3) (6) Bold and the Beautiful
(F) Great Chefs: The New Garde
(M) Great Chefs of the West
(TU, TH) Great Chefs of New Orleans
(W) Great Chefs of San Francisco
1:45 [MAX] (TU) Movie
2:00 Be a Star
(47) Teenage Mutant Ninja Turtles
(8) (10) Another World
(17) James Bond Jr.
(35) (F) Good Thyme Cooking
(35) (M) Lap Quilting
(35) (TU) Embroidery Studio
(35) (W) Welcome to My Studio
(35) (TH) Ciao Italia
(23) (F) Sewing With Nancy
(23) (M) Art of Sewing
(23) (TU) Sit and Be Fit
(23) (W) Quilting for the '90s
(23) (TH) Quilt in a Day
(13) (41) One Life to Live
[MAX] (F) Movie
[MAX] (M) Crazy About the Movies
[MAX] (TH) Wild Wheels
Joker's Wild
Bonanza: The Lost Episodes
Joan Rivers
(TH) Surfing
Newsday
Headline News
Dennis the Menace
(F, W-TH) Movie
(M) Movie (Part 1 of 2)
(TU) Movie (Part 2 of 2)
(3) (6) As the World Turns
Low Cholesterol Gourmet
(F, W) Movie
2:15 [MAX] (W) Movie (ESP)
2:25 (TU) Movie
2:30 :10 Seconds
(47) Goof Troop
(17) Tale Spin
(35) (F) Eating Well
(35) (M) Quilt in a Day
(35) (TU) Art of Sewing
(35) (W) Gift of Painting
(35) (TH) Graham Kerr's Kitchen
(23) (F) Gift of Painting
(23) (M) Fun With Watercolor
(23) (TU) Joy of Painting
(23) (W) Welcome to My Studio
(23) (TH) Magic of Oil Painting
[HBO] (F) Life Stories: Families in Crisis
[HBO] (TU-W) Movie
(F-M, W-TH) My Little Pony Tales
New Tic Tac Dough
(W) Racquetball
(TH) Inside the Senior PGA Tour
Flipper
Graham Kerr
(TH) Movie
2:45 (M) Movie
3:00 Totally Different Pauly
Cookin' U.S.A.
(47) Merrie Melodies
(8) Vicki!
(17) Darkwing Duck
(35) (23) Mister Rogers
(13) (41) General Hospital
[HBO] (F) Movie
(M) Movie (ESP)
[MAX] (M) Movie
(TH) Movie (ESP)
Fraggle Rock
(F-W) Press Your Luck
(TH) PGA Golf
Littles
(F) Lead-Off Man
(M-TH) Designing Women
(TU) Up Close
(TH) Little League World Series
International Hour
Yogi Bear
(3) (6) Guiding Light
(10) John & Leeza From Hollywood
Easy Does It
3:05 (M-TH) Tom & Jerry's Funhouse
3:10 (F) Major League Baseball
3:15 (F) Major League Baseball
3:30 (F, TU-TH) On Stage
(M) Lari White: Lead Me Not
(47) (17) Tom and Jerry Kids
(35) (23) Sesame Street
[HBO] (TH) Movie (ESP)
[MAX] (TU) Movie
Adventures in Wonderland
(F-W) Scrabble
(F-M, W) Super Mario Bros.
(TU, TH) Super Mario Brothers 3
(M, W) Three Stooges
(TU, TH) Adventures of the Little Mermaid
(F) Checkered Flag
(M) Thoroughbred Digest
(TU) Running & Racing
(W) Jet Skiing
Looney Tunes
Homeworks
3:35 (M-TH) Flintstones
4:00 Grind
Club Dance
(47) (17) Tiny Toon Adventures
(8) Designing Women
(13) In the Heat of the Night
[HBO] (TU) Movie (ESP)
(TU-W) Major League Baseball
[MAX] (F) Movie (ESP)
Care Bears
(F-W) $25,000 Pyramid
Popeye
(M, W) C.O.P.S.
(TU, TH) Hulk Hogan
(F) PGA Golf
(M-TU) World Roller Hockey League
(W) Max Out
EarlyPrime
Headline News
Underdog
Fugitive
(3) Oprah Winfrey
(41) Inspector Gadget
(10) Full House
(6) Maury Povich
(F-M) Videotrips
(TU, TH) World Away
(W) America Coast to Coast
(F, W-TH) Movie
4:05 (M, TH) Jetsons
4:10 (TU) Movie
4:30 Lip Service
(47) (17) Batman
(8) Real Stories of the Highway Patrol
(35) (23) Reading Rainbow
[HBO] (F) Movie (ESP)
[HBO] (M) Making of Mom and Dad Save the World
[MAX] (W-TH) Movie (ESP)
Quack Attack
(F-W) $100,000 Pyramid
Inspector Gadget
(M-TH) Flintstones
(W) NFL Yearbook
(TH) Little League World Series
Inside Politics
Muppet Babies
(41) Captain N and the Video Gamemasters
(10) Full House
(M) Movie
4:35 (M, TH) Brady Bunch
4:45 [HBO] [MAX] (M) Movie (ESP)
5:00 (F) Real World
(M-TH) Most Wanted
Be a Star
(47) Mama's Family
(8) News
(17) Goof Troop
(35) (23) Where in the World Is Carmen Sandiego?
(13) Roseanne
[HBO] (W) Mr. Bean
[MAX] (TU) Movie
Kids Incorporated
(F-W) My Two Dads
Rin Tin Tin K-9 Cop
(M-TH) Captain N and the Video Gamemasters
(M-TU) Golf
(W) NFL Yearbook
EarlyPrime
Hey Dude
(F) Delvecchio
(M) Ellery Queen
(TU) O'Hara, U.S. Treasury
(W) Mrs. Columbo
(TH) City of Angels
(3) Donahue
(41) Camp Candy
(10) Cheers
(6) Current Affair
Beyond 2000
5:05 (M, TH) Saved by the Bell
5:30 (F) Real World
(M-TH) MTV Blocks
VideoPM
(47) Night Court
(8) (13) (6) News
(17) Full House
(35) (F) Off the Record
(35) (M) Adventures in Scale Modeling
(35) (TU) Computer Chronicles
(35) (W) American Woodshop
(35) (TH) Ask the Doctor
(23) Square One Television
[HBO] (W) Movie
(TH) Movie (ESP)
Mickey Mouse Club
(F-W) Just the Ten of Us
Zorro
(M-TH) Wavelength
(W) Max Out
Showbiz Today
(F) Salute Your Shorts
(M-TH) Guts
(41) Saved by the Bell
(10) Married... With Children
5:35 (M, TH) Saved by the Bell
5:45 (M) Program Guide

## EVENING

6:00 (F) MTV Blocks
(47) Who's the Boss?
(8) (13) (3) (41) (10) (6) News
(17) Wonder Years
(35) America With Dennis Wholey
(23) (F) Asia Now
(23) (M) Michigan Business Weekly
(23) (TU) Adam Smith
(23) (W) Tony Brown's Journal
(23) (TH) European Journal
[MAX] (F) Movie (ESP)
Movie
G.I. Joe
(F) That's My Dog
(M-TH) Life Goes On
(M-TH) Saved by the Bell
(W) Inside the PGA Tour
World Today
Headline News
What Would You Do?
Rockford Files
(F, TU-TH) Program Guide
(M) Australian Rules Football
Mother Nature
Bugs Bunny & Pals

Aug. 22 - Aug. 28
# HOROSCOPE

By C. C. Clark

**Aries (March 21 - April 19)**
Your family and friends have enough to deal with; don't nag at them about little things. If you are feeling insecure in a relationship, let the other person know.

**Taurus (April 20 - May 20)**
If you are feeling down and depressed, do something that will make you feel better. Make yourself get up and exercise or do something fun.

**Gemini (May 21 - June 20)**
Satisfaction and peace are finally on the way for you. You have done a good job, and now you will reap the rewards of your efforts.

**Cancer (June 21 - July 20)**
You may receive an important document or letter that will excite you. This could be the beginning of a prosperous venture for you.

**Leo (July 21 - Aug. 21)**
You will have to deal with a man who is very superficial. Try not to lose your temper in stressful situations. Use good sense when dealing with financial matters.

**Virgo (Aug. 22 - Sept. 22)**
There are happy times ahead for you and great enjoyment with family and friends. You will be recognized for efforts concerning something at work or school.

**Libra (Sept. 23 - Oct. 22)**
Easy does it. You need to keep your cool and think things through before taking action. Don't be afraid to request assistance, should you need it.

**Scorpio (Oct. 23 - Nov. 22)**
Things will begin to move swiftly in your life, and you may have some trouble keeping up. There is a possibility of travel in your near future.

**Sagittarius (Nov. 23 - Dec. 20)**
It is probably best to keep your ideas or intentions to yourself at this time. Trust your instincts and have faith that all will work out in the end.

**Capricorn (Dec. 21 - Jan. 19)**
You may feel like closing yourself off from those you love, but it is important that you do the opposite. You will be surprised by someone's caring attitude.

**Aquarius (Jan. 20 - Feb. 18)**
You may have trouble making decisions, and you are feeling confused about life in general. Start small and tackle the things you know you can handle.

**Pisces (Feb. 19 - March 20)**
You are well-blessed and you should take time to appreciate your life as it is. Make time to work on the spiritual side of yourself.

# TOWN TALK

**With the recent defeat of the Headlee Waiver at Rockford, Wyoming and Cedar Springs, do you think it is a sign of things to come for Lowell and other schools that have yet to vote on the measure?**

**Caron Stetler**
*I hope not. Education is important. I think the issue is up in the air right now, but it shouldn't be. We must find a way to fund education. I think there is a small population that still believes that the education they got as youths was good enough for them and thus it should be good enough for kids today.*

**Robert Culbert**
*I believe it is a sign of things to come. I think the Headlee will be voted down in Lowell. I think taxpayers believe taxes here are too high.*

**Lewis Gasper**
*I think the Headlee Waiver is good. We need to find a different way to fund schools other than property. I hope people do not override the Headlee.*

**Susan Gillhespy**
*It could be a sign. Lowell is fed up with what the boards been doing. I think people are leaning toward not passing it.*

**Clayton Reigler**
*People are not educated with how the tax structure works. They don't understand it. Otherwise they wouldn't have ever voted for it to begin with.*

**Lori Huver**
*No, I don't think the Headlee will pass. I hope it does. People are fed up with the funding situation.*

**Bob Nurmikko**
*I hope it isn't a sign of things to come. I think Lowell has changed from that traditional mind set of not passing funding for schools. I'm betting on Lowell passing it. If it doesn't, I plan on selling my home.*

**Nancy Brenk (and Griffin)**
*It's probably a sign of what is going to come. People are fed up with everything. They are tired of paying. Something has to give.*

***

**No one is useless in this world who lightens the burdens of another. —Charles Dickens**


# NOTICE TO PARENTS

**Alto, Bushnell, and Runciman/Riverside Elementaries will hold an informal Open House on Thursday, August 26, 1993.**

**OPEN HOUSE SCHEDULES ARE AS FOLLOWS:**

**ALTO: FOR KINDERGARTNERS ONLY:**
Students and parents will meet their teachers and take a bus ride. "A" group kindergartners are asked to come from 10:00-11:00 a.m., "B" group from 11:00 a.m. - 12 noon.

**BUSHNELL: FOR FIRST THROUGH FIFTH-GRADES:**
Students and parents will be able to visit classrooms and meet available teachers from 9:00 - 11:00 a.m.

**RUNCIMAN/RIVERSIDE: FOR KINDERGARTEN THROUGH FIFTH-GRADES:**
Classrooms will be open for visitation from 10:00 a.m. to 12 noon. "A" group kindergartners are asked to come from 10:00 - 11:00 a.m., "B" group from 11:00 a.m. - 12 noon. Kindergartners will meet their teacher and take a bus ride.

Replace with a bulb of the correct type & wattage. (If you do not know the correct wattage, use a bulb no larger than 60 watts.) A bulb of too high wattage or the wrong type may lead to fire through overheating. Ceiling fixtures, recessed lights & "hooded" lamps will trap heat.

LOWELL LIGHT & POWER
"Owned by the People of Lowell"
127 N. Broadway • Lowell, MI
897-8402

# LEGAL NOTICES

**NOTICE OF FORECLOSURE**

Notice is hereby given that a certain mortgage on the real property commonly known as 735 Cricklewood SW, Wyoming, MI 49509 and more fully described as follows:

Lot 50, Baker Huison Plat, City of Wyoming, County of Kent, State of Michigan.

between BARBARA R. HAZLETT, as Mortgagor, and ROBERT WOOD, PERSONAL REPRESENTATIVE OF THE FLAVOUS J. FLURRY ESTATE, ALLEGAN COUNTY PROBATE COURT, FILE NUMBER 88-44756-SE, as Mortgagee, made the 22nd day of March, 1989, and was recorded on March 23, 1989, in Liber 2608, on page 37, Kent County Records, Michigan, is in default and there is now due and owing Seventeen Thousand Four Hundred Sixty-one and 41/100 Dollars ($17,461.41) principal and interest as of the date of this notice.

No suit has been instituted to recover the debt or any part of the debt secured by the mortgage and the power of sale contained in the mortgage has become operative by reason of such default.

Notice is hereby given that on August 26, 1993 at 10:00 A.M. at the Front Lobby of the Hall of Justice in Grand Rapids, that being the place in which the Circuit Court of Kent County is held, there will be offered for public sale and sold to the highest bidder, for the purpose of satisfying the amounts due and unpaid upon said Mortgage and legal costs and costs of sale, including attorney's fees as provided by law and in said Mortgage, the real property described above.

According to Section 600.3240 of the Michigan Compiled Laws the above named Mortgagor has six (6) months to redeem said real property after it is sold by paying to the purchaser, his executors, administrators, or assigns or to the register of deeds in whose office the deed is deposited for the benefit of the purchaser, the sum which was bid for the property, with interest from the time of sale at nine percent (9%), if payment is made to the register of deeds the additional sum of $3.00 for the care and custody of the redemption money, or to redeem otherwise as provided by Section 600.3240 of the Michigan Compiled Laws.

Dated June 25, 1993

Robert Wood, Personal Representative
of the Flavous J. Flurry Estate,
Allegan County Probate Court, File Number 88-44756-SE
Mortgagee

Prepared by:
Martin Reed
Attorney for Mortgagee
138 Hubbard Street
P. O. Box 117
Allegan, MI 49010
(616) 673-8954

# Competitive brothers still take time to help one another prepare for the Fair

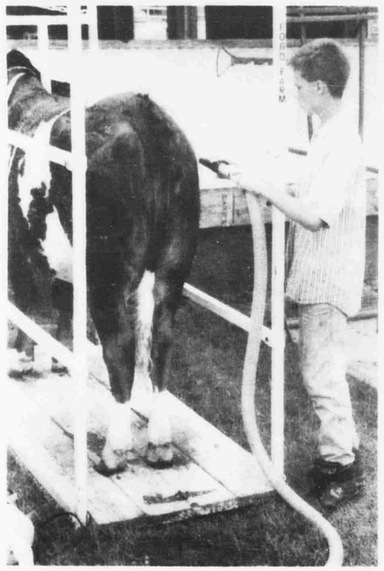

Bob Ford blow dries a family steer.

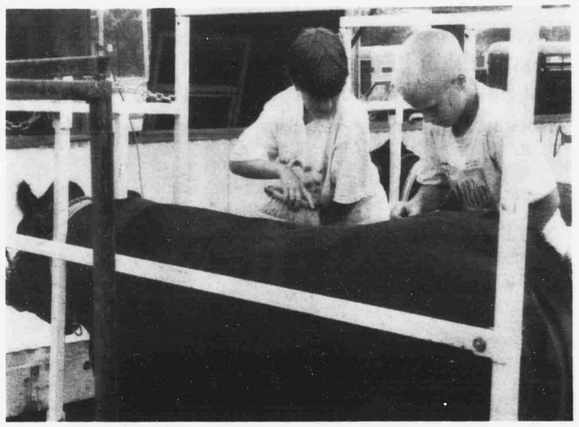

Doug Ford, right, and his cousin, Michelle Ford, left, clean their livestock.

By Thad Kraus
*Lowell Ledger Editor*

While their friends may have found a watering hole to swim in to relieve them from the heat of the spring and summer, often Doug and Bob Ford were out in their family's 20-acre field practicing and preparing for the Kent County 4-H Youth Fair.

Last week, that hard work paid off, as Bob Ford, 12, earned a third in the cross breed category with his steer, Rolling Thunder. His limousin heifer, "Lady Luck," earned reserve champion status.

Younger brother Doug, 11, also experienced success at this year's fair, as his cross breed steer, Dakota, was the reserve champion. His limousin heifer, Classy Lady was named Grand Limo Heifer Champion. All of this in just his second year of showing at the Fair.

Asked to share some of the tips to finding success at the fair, Doug summed it up for both of them with one word, "Practicing."

"I think we practiced about 45 minutes a day. There were times when Mom and Dad had to remind us," he smiles, as he looks up at his mother, Karen Ford.

Practice includes work on holding the livestock's head up, keeping their eyes on the judge, squaring the animal up, grooming them, and maneuvering the livestock around.

While they live together, practice together, and help one another, when it's time to enter the fairground ring, the competitor in each of them comes out. "We're competitive, we both want to do better than the other," Bob says.

They both show the same type animals, but they reserve different opinions on which is easier to show. "I think steers set up easier. Heifers move around more," Doug explains.

Bob responds, "heifers are easier to show because they are smaller."

Both of the Ford boys are members of the East Kent Beef Club and Vergennes and Friends.

"The idea of joining 4-H was brought up by my Dad (Doug Ford)," Doug said. "It's been fun, we've met a lot of friends through 4-H. The other nice thing about it is that those who were in 4-H, but are now out come back as advisors and help you out."

One area that neither of the Ford boys finds fun is selling their steers. "We don't like selling our steers that much," Bob Ford explains.


It's Bed-Time At Your Greater Michigan Ford Dealers.

SAVE OVER $1,500** FORD F-150 XLT

SAVE OVER $2,100* FORD RANGER XLT

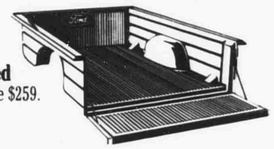

**Ford bedliner included** at no extra charge. Retail value $259.

Bedliner included with a new F-Series or Ranger. So let us tuck you into one.

During Ford's factory-authorized clearance, your Greater Michigan Ford Dealers need to move hundreds of new 1993 Ford F-Series and Ranger pick-ups to make room for the '94 models. You'll find incredibly low clearance pricing on a great selection of the best-selling trucks in America.

Plus, for a limited time your Greater Michigan Ford Dealers will include a Ford bedliner at no extra charge with the purchase of a new Ford F-Series or Ranger pick-up.

That means you can now save over $1,500 on America's best-selling vehicle, Ford F-Series with a bedliner and Ford's Preferred Care Package included at no extra charge. Or choose America's best-selling compact pick-up, Ford Ranger, and save over $2,100.

But these offers end soon, so before you buy any other truck hurry to your Greater Michigan Ford Dealer today.

PREFERRED CARE
NO EXTRA CHARGE WITH F-SERIES
• Free Loaner Vehicle††
• 24-Hour Emergency Roadside Service
• Customer Assistance 800 #

Ford YOUR GREATER MICHIGAN FORD DEALERS

Offer Ends August 31st.

*Based on $1,000 manual transmission option package 864A savings. $500 discount on 2.3L engine. $400 cash back on retail deliveries by 9/22/93 and $259 retail value of bedliner. **Depending on model. Based on $1,300 option pkg. savings plus $259 retail value of bedliner. For bedliner offer must take new vehicle retail delivery from participating dealer from 7/26/93-8/31/93. Limit 2 per customer. Based on 1993 calendar year sales by division. †Certain benefits provided by Ford Auto Club. ††With overnight warranty repairs. See participating dealer for complete details.


## College News

Randy Grieser has been awarded the Tabor Scholarship by Tabor College for the 1993-94 school term.

Grieser is the son of Dan and Norma Grieser of Lowell and is a 1993 graduate of Lowell High School.

Tabor College is a four year Christian, liberal arts institution, founded in 1908 and located in Hillsboro, Kansas.



# Lowell threesome grapples Japanese culture, food & wrestlers

By Thad Kraus
*Lowell Ledger Editor*

Wrestling was to be the focus of a two-week cultural exchange program in Japan for some of Michigan's finest wrestlers.

While wrestling was a large part of their stay, the lasting memories for Lowell's Jim Inman, Rich Stouffer and Dan Spicer will be of the people of Japan, their culture, their food and their land and not anything to do with wrestling.

A wrestling tournament in Duran, MI housed wrestlers from Class A, B, and C schools to compete and qualify for the trip. The winner of each weight group had an opportunity to make the trip to Japan. If the winner declined the opportunity, than the opportunity was offered to the grappler who finished second.

Inman (154 pounds), and Spicer (114 pounds), each placed first. Stouffer was second in the 167-pound class and jumped at the opportunity, after hearing the winner had declined.

"All the wrestlers at Duran were tough, most of them were state qualifiers and/or placers," Inman said.

That was quite a departure from what Inman and Stouffer faced in Japan. "The lower weights were tough, but as you move up into the higher weights their wrestlers were average," Inman said.

Both Inman and Stouffer posted records of 7-0. Inman allowed just one point to be scored against him in the seven matches.

Spicer was 2-5, but all three Lowell wrestlers agreed his competition was much tougher. "I think what made the lighter weights better was there were many more wrestlers at those weights and the competition among them was greater."

Inman added that they were technician style wrestlers, who executed well and had good technique.

Physically, Spicer said his competition was short, small and quick.

"Dan's weight class was more competitive because there was 10 times more competition," Stouffer remarked.

During the two-week stay, the Lowell boys traveled all over Japan wrestling, what would be equivalent to conference champions in the United States.

Unlike most cultural exchange wrestling programs where U.S. wrestlers are asked to put on clinics, in Japan, they were asked to wrestle instead of putting on shows.

"Just being there was enough of a show for the young Japanese natives.

"You know how in the old Elvis movies the girls stared and screamed, we got a lot of that. Because of our size they would ask us to flex our muscles and the boys always wanted to arm wrestle," Stouffer said.

The change of culture meant adjustments, not all of which could be met.

"I never completely adjusted. The most difficult part was communicating. I also had a difficult time with the food. Other than the steak, everything was fish, and most of it was raw. They serve you the whole fish, head, guts, everything," Inman said. "If you didn't eat everything, they were offended. Then if you did, they always wanted you to eat more."

Stouffer was taken by the Japanese candor. "They are very open minded and they tell you what they think. You never knew what was coming next," he explained. While he was impressed by their candor he was not overly impressed with the classroom settings. "You always hear Japan has the best education. The classes I was in, there was no discipline and the students talked a lot. Their machine rooms did not have high tech equipment.

Spicer seemed least affected by the food. "The food was okay. I actually got used to the sushi, he said.

The trip cost each wrestler $1,700. Monies were raised through the Lowell Wrestling Club and individual efforts.

"We would like to thank everyone who helped raise money and who made donations," Stouffer said.

The Lowell wrestlers added a special "thank you" to their parents.

They were all glad they made the trip, but celebrated their landing back in the good'ol U.S.A., by kissing the ground.

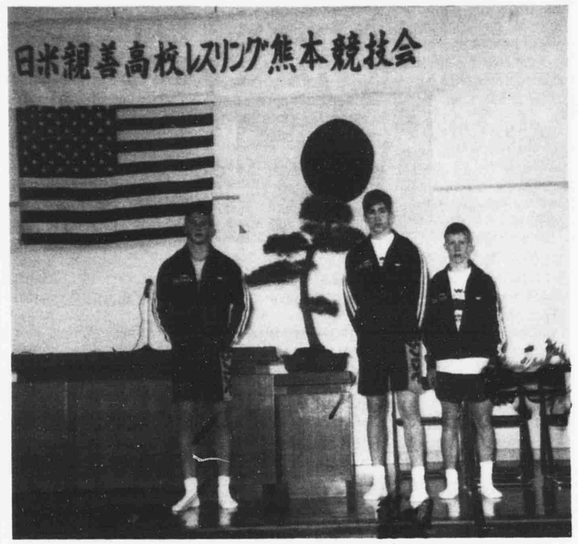


Three Lowell wrestlers spent some time in Japan recently. Pictured from left to right are Jim Inman, Rich Stouffer and Dan Spicer.

## "BOWNE CENTER DAYS CELEBRATION"

**SATURDAY, AUGUST 21ST**

*Corner of Alden Nash (M-50) and 84th Street*

**SCHEDULE OF EVENTS**

**10:00 • DEDICATION OF MUSEUM**
- Arts and Crafts Booths Open
- Book Fair in Town Hall Begins
- Museum, Town Hall, School and Church Open to Tour
- Quilting Demonstration in Museum (2nd floor)
- Lions Club Booth Opens

**11:00-12:00**
- Musical Program in Church
- Becky Dine and Rick Krueger
- Music of the 30's and 40's

**12:00 (NOON) •**
**SALAD LUNCHEON IN THE LADIES AID HALL**
*($5 per person)*

**1:00-3:00 • BOWNE CENTER SCHOOL REUNION**
*(Everyone Welcome)*

**1:00 - 2:00 • MUSICAL PROGRAM IN CHURCH**
*The Smith Family - Country Gospel (Al Smith, Composer)*

**2:30 • MICHIGAN TWO-STEPPERS**
*(near canopy)*

**3:30 • DRAWING FOR ROCKING COW, ROCKING HORSE**
*(made by David Caswell, Alto)*
*& Donated gifts from various merchants*

**4:00 • CLOSING**

## SCHOOL BEGINS ON TUESDAY, AUGUST 31

OPENING DAY SCHEDULE:

**ELEMENTARY GRADES (Kindergarten thru 5th Grade) - One-half day only. If schools are on a 5-hour day, dismissal will be at 12:40 p.m. for Alto and Runciman-Riverside and at 12:50 p.m. for Bushnell. If schools are on a 6-hour day, dismissal will be at 11:40 a.m. for Alto and Runciman-Riverside and at 11:50 a.m. for Bushnell.**

**SECONDARY GRADES (6th Grade thru 12th Grade) - Full day for students.**

**NOTE: Wed., Sept. 1 will be a full day for all students.**

Daily Schedule If "Headlee Waiver Passes," Resulting In 6-Hour Day

| School | Students Report/ Classes Begin | Students Dismissed |
|---|---|---|
| Alto/ Runciman-Riverside | 8:55 a.m. | 3:05 p.m. |
| Bushnell | 9:05 a.m. | 3:15 p.m. |
| Middle School | 7:45 a.m. | 2:10 p.m. |
| High School | 7:50 a.m. | 2:15 p.m. |

Daily Schedule If "Headlee Waiver Fails," Resulting In 5-Hour Day

| School | Students Report/ Classes Begin | Students Dismissed |
|---|---|---|
| Alto/ Runciman-Riverside | 9:55 a.m. | 3:05 p.m. |
| Bushnell | 10:05 a.m. | 3:15 p.m. |
| Middle School | 8:45 a.m. | 2:10 p.m. |
| High School | 8:50 a.m. | 2:15 p.m. |

NOTE: Under a 5-hour day, teachers will be available to confer with parents 70 minutes prior to students reporting to school.

# COMING EVENTS

Notices in The Ledger's "Coming Events" are free of charge to any non-profit organization in the Lowell, Ada, Alto, and Saranac area. We prefer such notices to be kept brief and to be submitted by mail, but will accept notices by phone at 897-9261.

**SECOND MONDAY EACH MONTH:** The South Kent 4-H group regular meetings at 7 p.m. in the Alto Elementary School cafeteria.

**SECOND MONDAY OF EACH MONTH**: The Lowell Area Schools Board of Education meets at 7:30 p.m. in the Board of Education office located in the Middle School, 12675 Foreman Road.

**EVERY MONDAY EVENING**: Euchre will be played at the V.F.W. Post 8303 at 7:30 p.m. Admission is $1, prizes, Public welcome.

**MONDAYS:** Overeaters Anonymous New meeting. 7:30 p.m. at Good Shepherd Lutheran Church, 10305 Bluewater Hwy., Lowell. Call 361-5463. Come join us!

**SECOND MONDAY OF EACH MONTH:** Golden Ages meet 6 p.m. at Hale House (Senior Neighbors, 314 S. Hudson). Potluck. All are welcome.

**EVERY MON.:** Boy Scout Troop 102, for boys 11 and up, or completing the 5th grade, will meet from 7 to 8:30 p.m., during the school year, in the Scout Cabin, at the end of North Washington Street. Enjoy activities like hiking and camping and learn skills that can last a lifetime. For more information call 897-8829.

**SECOND MONDAY OF EACH MONTH:** The Bowne Township Historical Society will hold its regular meetings at the Township Office, 6059 Linfield E., Alto. The meeting is at 7:30 p.m.

**FOURTH MONDAY OF EACH MONTH:** American Legion Clark-Ellis Post 152 at Lowell VFW Hall, 307 E. Main St. at 8 p.m.

**EVERY 1 ST & 3RD TUESDAY:** Lowell Lions Club meets at 6:30 p.m. at Look Memorial Fire Station, South Hudson, Lowell.

**EVERY 1 ST & 3RD TUESDAY** - V.F.W. Post 8303 meets at the V.F.W. Clubroom, 307 E. Main St., Lowell at 8:00 p.m.

**TUESDAYS** - Take Off Pounds Sensibly Tops #MI 1372 meets every Tuesday evening at the Lowell Congregational Church basement. Corner of Spring and Hudson Sts. Weigh-ins at 5:45 p.m.

**EVERY SECOND & FOURTH TUES.:** Qua-Ke-Zik Sportsmen's Club - meets at 8 p.m. at the Club building at 1400 Foreman Road, Lowell.

**EVERY TUES.:** Support One, 7:30 p.m. at Saranac Community Church.

**WEDNESDAY:** Rollaway Ltd. Senior Bowling, 1 p.m. 55 and over.

**EVERY WED.:** Royal Rangers for the boys at 7 p.m. Sonshine Adventure Team for the girls for kids kindergarten and up. Christ Ambassadors for the youth (7 thru 12 grades) Christian Clubs to help our children grow through the means of achievement programs, special activities, crafts, and basic moral learning. For more info, call Christian Life Center, 3050 Alden Nash S.E., 897-1100

**2ND WEDNESDAY**: Men's breakfast at Lowell Senior Center, 314 S. Hudson St. Call 897-5949 for reservations.

**FIRST WEDNESDAY EACH MONTH:** Alzheimers Support Group meets at 6:30 p.m. at Cumberland Retirement Village. Phone 897-4810 for information.

**EVERY FIRST WEDNESDAY:** Lowell Area Jaycees meet at 7 p.m. at the Lowell City Hall. New members welcomed. Membership 21-39 years of age. Leadership training through community involvement.

**THURSDAYS** - Take Off Pounds Sensibly Tops MI, No. 333. Saranac, meets every Thursday evening at the Saranac Public Library. Weigh-ins at 6:45 p.m.

**FIRST AND THIRD THURSDAY:** The Alto Lions Club meets at Dari's at 7 p.m.

**EVERY SECOND THURSDAY**: Lowell VFW Auxiliary No. 8303 meets at 3:30 p.m. at the VFW Post, 307 W. Main Street, Lowell.

**SATURDAYS** - Take Off Pounds Sensibly Tops #MI 1493 meets every Sat. at 9:00 a.m. in the Congregational Church basement in Lowell. Corner of Spring and Hudson Sts. weigh-ins from 8:30 a.m. to 8:50 a.m.

**EVERY SAT.** - Lowell Independent Amateur Radio Operators sponsor an information net on Frequency 147.420 Simplex - Lowell Showboat Network.

**SATURDAYS & SUNDAYS:** New hours at the Fallasburg Schoolhouse Museum, 2-6 p.m. "Across the Covered Bridge from Fallasburg Park."

**EVERY THIRD SUN.:** The Flat River Snowmobile Club meets at the clubhouse at, 18841 Potters Rd. Just east of Montcalm Ave. at 1 p.m. New members and guests are welcome.

**WOMEN OF THE MOOSE**: Business meeting is held the third Monday of each month, at 8 p.m.

**LOWELL AREA ARTS COUNCIL** :149 S. Hudson St. Hours: Monday thru Friday, 1 to 5 p.m.; Saturdays and Sundays, 1:30 to 4:30 p.m. Closed holidays. Phone 897-8545.

**LOWELL LIBRARY HOURS**: Open Mon. 10:30 a.m. to 5:30 p.m.; Wed., 12:30 p.m. to 8:30 p.m. and Fri. & Sat., 12:30 to 5:30 p.m.

**ALTO LIBRARY HOURS:** Open Tues. 12 to 8 p.m.; Thurs. 12 to 8 p.m.; Sat. 9 a.m. to 12 p.m. Phone 868-6038.

**BEGINNING AUG. 2:** The Alto Post Office will remain open during lunch hour. New window hours are Mon. - Fri. 8:30 a.m. to 5 p.m.

**THURS., AUG. 19:** Keenagers meet at the Vergennes Methodist Church at 10 a.m. They will tour the farm animals at the Franciscan Center at 10:30 and have lunch at Keiser's Kitchen at 11:30 a.m.

**THROUGH AUG. 21:** Vacation Bible School at Evergreen Church, 10501 Settlewood Drive, 1/2 mile north of M-21, presents "Follow the Leader," a five day vacation Bible school from 9:30 to 11:30 a.m. For more information call Pastor Gerig at 897-5894 or Pastor Marks at 897-9110.

**SAT., AUG. 21:** Moose Fishing Derby. Parents & children at Lowell Middle School Pond. 10 a.m. to 2 p.m. For more information call 897-7928.

**AUG. 20-22:** Clarksville Gas & Steam Association presents pig roast from 5 - 7 p.m., Saturday featuring Doug Newton. Swap meet, steam engines and more. (south of I-96; take Clarksville exit no. 59, follow signs. South village limits to Robbins Road then West 1 mile. For more information call 693-2121 or 693-2103.

**SAT., AUG. 28:** Boston Saranac Historical Society events and the Saranac Bridge Festival. 10 a.m. - 4 p.m. Free pancake breakfast, 5k walk/run, parade, 4 on 4 volleyball tournament, fun for all. For information call (616) 642-9536.

**AUG. 28 - SEPT. 3:** 2nd Annual Senior Citizen's Spectacular Holiday 7 days/6 nights. Myrtle Beach, Carolina Opry, The Dixie Jubilee & Charleston. Tour cost, $549. Deposit of $25 due at registration. Call Mary Condon, 897-7092.

**AUG. 28 & 29:** Coin, Stamp, Sportscard Show at the North Kent Mall, Plainfield and 5 Mile Rd., Grand Rapids. Hours are Saturday from 10 a.m. to 9 p.m. and Sunday from 12 to 5 p.m. Buy, sell, trade. No admission charge.

**SAT., SEPT. 11:** Tom Fonger Memorial Outing. Arrowhead Golf Course, 1 p.m.. Last Outing, big feed. Sign-up at Arrowhead.

**SAT., SEPT. 11:** South High School Class of 1948 reunion at Holiday Inn Crowne Plaza, 5700 28th St. S.E., Grand Rapids. Contact person, Donna Veneklasen, 1661 Acacia Dr. N.W., Grand Rapids, MI 49504, (616) 453-4642.

**SEPT. 18-24:** Senior Citizen Atlantic Seaboard trip. 7 days/6 nights. Tours, shows, and more. Cost is $499. For more info call Mary Condon at 897-7092.

**OCT. 5, 6 & 7:** Mackinaw Island Senior Citizen Get-Together at the Grand Hotel. To make your reservations send your name, address and $25 deposit to Mary Crawford Condon, 13297 3 Mile Rd, Lowell, MI 49331 or call 897-7092. Total package cost, $325.

**SAT., OCT. 16:** Christmas "Under the Pines Bazaar" at Vergennes United Methodist Church, (corner of Bailey & Parnell), from 10 a.m. to 4 p.m. Lunch, cookie walk and drawing for a hand knit afghan.

**OCT. 16 & 17:** St. Patrick's Altar Society Arts & Crafts Show at St. Patrick's Church in Parnell. Saturday, 10 a.m. - 4 p.m. & Sunday 9 a.m. - 3 p.m. Crafters get your items ready.

**AUCTION CANCELLED:** Auction at VFW Saranac. No auction in August or September.

**"Red letter days," or memorable days, are so-called from the custom of using red or purple colors to mark holy days on the calendar.**


55 Or Older?
You've Earned An Auto Insurance Discount!

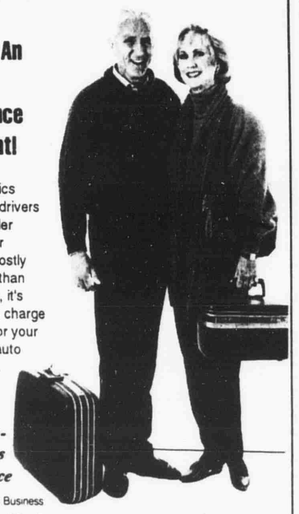

Our statistics show that drivers 55 and older have fewer and less costly accidents than others. So, it's only fair to charge you less for your personal auto insurance.

Auto-Owners Insurance
Life Home Car Business
The No Problem People

Call For More Details...
The PATTON JRB AGENCY
GENERAL INSURANCE
835 W. Main, Lowell, MI 49331
897-9253
Gerald Patton Saranac 642-9401



A GREAT PLACE TO LIVE
PEBBLE BEACH APARTMENTS
Next To The New Stoney Lake Park

- Tranquil setting
- Appliances, air conditioners
- Garage Port Included
- Security Entrance
- 24 Hour Maintenance
- Two Bedrooms
- Dishwashers
- Blinds on all Windows
- On Site Manager
- Low Security Deposit

Call Penny Armstrong for an Appointment 897-6880
HOURS: Monday - Friday 9:00 am to 5:00 pm
Saturday & Sunday by Appointment
1112 Bowes Road, Lowell, MI


**LOWELL SENIOR NEIGHBORS CALENDAR**
**897-5949**

*Weekly Activities*

**MON.:** 8 a.m. Walkers.

**MON.:** 12:45 p.m. Kitchen Band

**TUES.:** 8 a.m. Walkers.

**WED.:** 12:45 p.m. Shopping assistance. (4 & 11)

**THURS.:** 9:30 a.m. Bingo. 1 p.m. Euchre.

**FRI.:** 8 a.m. Walkers.

*Special Events*

**WED., AUG. 18** - 7:15 a.m. Binder Park Zoo.

**THURS., AUG. 19**: 9:30 a.m. Advisory Council meeing.

**TUES., AUG. 24** - 1 p.m. Shopping assistance.

**WED., AUG. 25**: 7:45 a.m. Women's traveling breakfast.

**WED., AUG. 25** - 10:15 a.m. Kitchen Band going to Sparta.

*Make noon meal reservations three working days in advance.*



# Showing livestock is no small feat for youngest Bosserd

By Thad Kraus
*Lowell Ledger Editor*

Jane Bosserd didn't grow up loving 4-H. But, after watching her two sons, Steve and James become involved, and now her eight-year old daughter Becky, she's grown to love it.

Oh, by the way, there is one other important reason for Jane's evolvement, her husband Jim was also active in 4-H and Future Farmers of America as a youth growing up on his parents' farm.

After six months of preparation, showtime arrived for Becky and her lamb, ewe and horse. The shy, and small in stature, eight-year old earned a fifth in Showmanship with her little lamb "Bull." Little maybe to her 16-year old brother, Steve, but for this small 50-pound 4-H'er, showing a lamb 70 pounds her size is no small feat.

Showing Bull wasn't easy and it wasn't hard, it was somewhere in the middle, according to Becky. She admits to being a little nervous, but also adds showing Bull was fun.

Bosserd received a participating ribbon for showing her Arabian horse, "Durra."

She earned a sixth place in the category of pen market lambs, a seventh in show single, and a second in the category of bred ewe.

In showing her ewe, Becky says the judges check to make sure that the animals feet are lined up, whether or not Becky is making eye contact with the judge, if the ewe's back is straight, and if she is holding the ewe's head up.

every day in preparation for the Fair. She admits a few times she needed reminders from her parents.

Asked if her older and more experienced brothers were of help to her? She responded, "No, maybe sometimes."

Her mother adds, "they could've been."

Becky and her mother have decided that next year the eight-year old will focus in on showing one animal. Becky has narrowed it down to the sheep and her horse, Durra said.

The youngest Bosserd is a member of the South Kent 4-H Club, directed by its leader Donna Oesch.

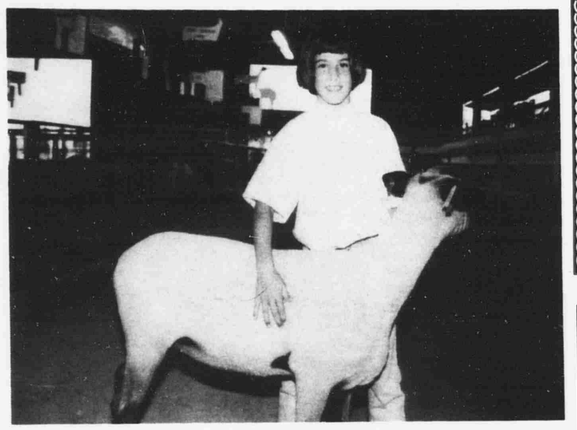

Becky Bosserd stands with her lamb, "Bull." They finished fifth in Showmanship.

# Sadler earns Alma's Trustee Honors Scholarship

Alma College has recognized the academic achievements of its entering freshmen for the fall of 1993 with scholarship awards totaling more than $2 million. More than 68 percent of the approximately 390 entering students will receive these merit-based scholarships, recognizing outstanding academic achievement. In total, Alma College gives $6.6 million in merit-based and need-based awards to its student body of about 1,300.

Carrie Sadler of Lowell has been awarded a Trustee Honors Scholarship. Trustee Honors Scholarships are awarded to students who demonstrate superior academic achievement and national test scores.

Scholarships awarded to entering students include: Alma College Merit Scholarships and/or Distinguished Scholar Awards, Alma's most prestigious academic awards, given to designated National Merit Scholarship finalists. A combination of these scholarships with State of Michigan

Sadler, cont'd., pg. 26


LOWELL AREA SCHOOLS
THERE WILL BE A COMMUNITY FORUM MEETING WITH THE LOWELL BOARD OF EDUCATION

The Lowell Board of Education invites and encourages all citizens of the school district to openly discuss the financial crisis facing the district and the need for the passage of the Headlee Waiver in order to continue the educational program for its students and keep the 6 hour day student schedule.

Monday, August 23, at 7:00 p.m.
LOCATION: Vergennes United Methodist Church
10411 Bailey Dr., Lowell



FOR SALE
1991 Camaro RS - Teal

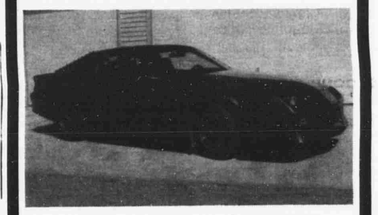

FOR SALE BY OWNER
V-8 Fuel Enjected, T-Top & Louvered Back Window, Power Windows & Locks, AM-FM Cassette Stereo, Air Conditioning, Cruise Control, Tilt Steering Wheel, Dual Sport Mirrors, Only 27,000 Miles, Stored Winters. $10,500 or Best Offer.
Call 897-8520 (Serious Calls Only)



"The River of Time"
If you missed it last year, be sure to attend the outdoor historical pageant this year:
Chief Wabwindego, Chief Cobmoosa, Daniel Marsac, Madame LaFramboise, John Hooker, Mrs. Timothy White
August 21 at 2 p.m.
Banks of Flat River
on Lowell Fairgrounds!
★ FREE ADMISSION ★
Presented by: Kent Nature Scouts 4-H Club
Sponsored by: Lowell Area Historical Association
EXPERIENCE THE PAST...EDUCATIONAL ENTERTAINING • EXCEPTIONAL



At Lennox, We've Gotcha Covered.

- Installation of reliable equipment for new and existing homes
- Free Estimates
- Yearly check-up programs available (ask for details).
- No overtime or truck charge for residential customers
- 24 hour emergency service available.

LOWELL HEATING & AIR CONDITIONING
1002 W. Main • Lowell, MI
Free Estimates • 897-4123 • Since 1984
Next to LENNOX



Let's Make Kids Our #1 Priority

VOTE YES AUGUST 24
Paid for by the Lowell Education Association
518 N. Hudson



COUPON SAVINGS
VALUABLE COUPON
OIL CHANGE
$18.95 Cars $19.95 Light Trucks
Grease (lube), oil filter, including parts & oil
EXCLUDES FOREIGN & DIESEL CARS
Cash or Check Only
Mopar Chrysler Corporation Genuine Parts
VENNEN
930 W. Main Street, Lowell, MI 49331 - (616) 897-9261
SALE HOURS: Mon., Wed. & Thurs. 8:30-6 Tues. & Fri. 8:30-6 Saturday 9-3
SERVICE & PARTS: Mon.-Fri. 7:45-5:15 Wed. till 7:45 pm
Now The Area's Newest Jeep Eagle Dealer
Chrysler Dodge Plymouth Dodge Trucks

# Recyclable art brings fresh, creative look for artist

By Marc Popiolek
*Contributing Writer*

Artists, young and old, are learning a new artistic style that combines sculpting, painting and photography, from one of the areas best new artist.

Cubie Maddox is currently teaching eight area artists his own brand of art at Lowell's Area Art Center, after teaching youngsters earlier this summer, in an effort to expand their artistic experiences.

Maddox, an International Representative for the United Auto Workers, is a member of the Lowell Area Arts Council Board of Directors. He teaches classes to artists young and old who, as he puts it, "want to learn a different or unique art form."

There is no specific name for his art, but it could best referred to as "recyclable art." Maddox uses a polymer epoxy to create three-dimensional forms. He combines photos from newspapers, magazines or postcards and other household objects, then assembles them to create what area art critics refer to as "interesting and unique pieces, whose brassiness and daring absolutely capture the eye."

Maddox's association with the LAAC goes back three years, when he entered his art work in a competition sponsored by the LAAC. He won the "Creative Use of Materials" award with a piece entitled, "White Leopards."

"I entered the competition not thinking I would win anything, but the judges were impressed with my work and I guess I'm a pretty good artist," said Maddox.

His work was so noticeable that David Davis, Art director of the LAAC, asked him to teach his style of art to youngsters in Lowell.

According to Maddox, the idea of working with young kids was great because, "my work is geared for kids, it takes a lot of creativity and working with materials, in a way it reminds me of the art classes I had in school while I was growing up."

Davis said the kids loved learning from Maddox, "he has a way of making something this time consuming fun, and the children just loved his teaching style."

After finishing the class with the kids, Maddox began teaching Lowell artists, but they took his art style and began to subtly change aspects of it to make it their own unique style.

Davis, a painter, loves the art because it is so "labor intensive." He explains that Maddox's work is put together in stages with a lot of detail work and requires much more preparatory work than painting.

"I took his theories and changed them to fit my desires, but the time and effort is both frustrating and rewarding," said Davis.

Unlike many artists Maddox does not profit from his work. Most of his work, an estimated 62 pieces, are either given to friends and family or donated to organizations who then auction off the work and gives the proceeds to local charities.

In one instance, Maddox convinced the CEO of CEMSI to donate $1,000 to the LAAC for his work, "Colored Man's World," in an effort to help fund projects for LAAC.

"When I retire I may look to sell my work, but right now I am satisfied with giving it away to worthy causes," said Maddox.

The future is looking bright for Maddox after winning his second "Most Creative Use of Materials" award at the 1993 West Michigan Regional Arts Competition held in Lowell. He has been asked to teach a similar class in the Fremont area and will be working with groups of handicapped kids during the summer. He will also continue to donate pieces of art to organizations, such as the Alzheimers organization, to raise money for local charities.

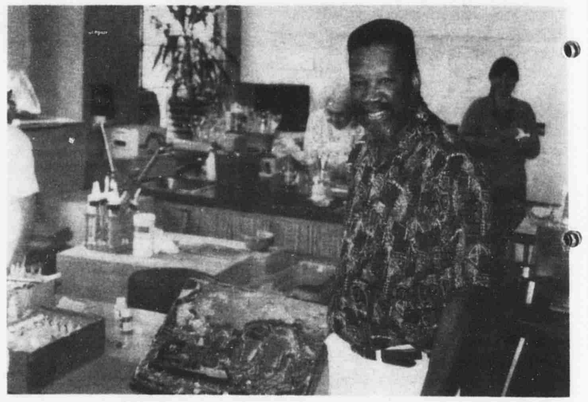

Cubie Maddox displays his award winning, unique and creative artwork.

# Sadler, continued

grants for which the student may be eligible may equal full tuition at Alma College.

Presidential Scholarships, awarded on the basis of outstanding scholarship and national test scores.

Tartan Awards, given to students ranking in the top 20 percent of their high school class or meeting other academic criteria.

Performance Scholarships, awarded to students who have demonstrated high level of accomplishment in vocal or instrumental music, dance, art and design, and theatre.

Religious Leadership Awards, competitive awards based on ranking in an essay competition and financial need for students who are members of the Presbyterian Church (U.S.A.).

National Presbyterian Scholarships, competitive awards based on academic achievement for eligible students who are members of the Presbyterian Church (U.S.A.).

Many other designated scholarships provided to Alma students by individual or corporate donors.

The Following Is Paid For By THE NEIGHBORS WHO CARE COMMITTEE, 931 N. Monroe

**We, The Undersigned Residents In The Lowell Area Schools District, Support The August 24th School Millage That Will Replace The 2.5 Mills Lost To The Headlee Rollback And Give Permission To Have Our Names Used For Endorsement Purposes.**

***Show the community that you care!***

***Show our students that they have your support!!!***

**Join your friends and neighbors above by adding your name to an endorsement sheet. Or call McPhersons at 897-7203 to add your endorsement to the growing list!**

Bruce Boyce
Marsha Wilcox
Pinky McPherson
Jim Bosserd
Dave Beute
Stacy Beute
Jill VanAntwerp
Chad VanAntwerp
Roger Wills
Katie Wills
Jason White
Jim White
Phil Beachler
Kathy Kemp
Dave Pedley
Carol Briggs
Travis Briggs
Linda Beers
Vance Dimmick
Bunny Rice
Mari Stone
Peggy Idema
Kay Peterson
Pam Thomas
Nancy Biener
Nancy Anderson
Mary Dudeck
Marie Bird
Pam Westfall
Jim Barnes
Bob Copeland
Marsha LaHaye
Pete Wasciuk
Karen Christensen
Mary Ellen McGraw
Donna Robbins
Bob Rottier
Dave Mersman
Kathy Casler
Linda Smit
Jim Stone
Barb Townsend

Tom Harper
Karen Lambert
Gary Goff
Kraig Haybarker
Jodi Haybarker
Bill Ingraham
Mary Mayhew
Ken Willmarth
Irene Willmarth
Sue Beute
Chris VanAntwerp
Pete Wills
Bobbie White
Christine Beachler
Karen Pedley
Gary Kemp
Marc Briggs
Rick Briggs
Jackie Dimmick
Tim Dimmick
Bob Rice
Leanna Rice
Ray Quada
Matt Quada
Sue Burt
Mark Thomas
Louie Dudeck
Tammy Eldridge
Steve Idema
Julie Idema
Terry Raymor
Nancy Raymor
Marc Eldridge
Dan Mayhew
Roxanne Goff
Wayne Townsend
Phil Christensen
Jane Bosserd
Babs Quada
Gerald Gurney
David Kniola

Kristen Kniola
Rose Ennis
Jim Ennis
Sally Sterly
John Sterly
Ken Akers
Kathy Akers
Kay Wisner
Jerry Wisner
Dave Eichberg
Jim DeWeerd
Roxanne DeWeerd
Glenna Blanding
Gary Eldridge
Tricia Eldridge
Jim Harden
Dick Korb
Dee Korb
Karen Latva
Dale Latva
Jantina Wascsiuk
Mike LaHaye
Jack Lane
David Burdette
Diana Bittrick
Susan Wagner
Sid Wagner
Fred Ray
Pete Gustafson
Ginny Gustafson
Deborah Adams
Scott Drown
Lynn Drown
Kim Wilcox
Gordon Wilcox
Rebecca J Haney
Kim Stevens
Beth Stevens
Robin Briggs
Gregg Briggs
Katherine Alderink

Amy Alderink
Helen Alderink
Nancy Wills
Marsha Ray
Mike Ray
Brian Ray
Fritz Esch
Sandy Esch
Jon Graber
Gloria Graber
Jason Graber
Peg Gurney
Jeffery H. Gurney
Andy Quada
Judith Kol
Glenna Blanding
Kolleen Scheid
Robert Scheid
Sandy Sebastian
Thad Kraus
Dorothy Roth
Mitch Wilson
Lori Rick
John Gabrion
Delores Gabrion
Larry Mikulski
Jim Harden
Paula Harden
Charlie Kohler
Don Schuster
Carol Schuster
Sharon Glenn
Michael Glenn
Ginger Sper
Steve Sper
Mac Mc Pherson
Carol Stormzand
Marlene Wiersma
Trelawny Wiersma
James Joseph Pike Jr.
Juanita Griner

Bonnie M. Bruce
Frances Kenworthy
Diana Chaterdon
Karen Onan
Yvonne Kaczorowski
Shelly Merigan
Brian Gabrion
Cheryl Blodgett
Laurie Kuna
Diana MacNaughton
B.J. Thompson
Jim Blodgett
Roger Mac Naughton
Barb Brown
Maureen Milkulski
Kim Lum
Jackie Tousley
Kimberly Pullen
Stephen Brown
Mark Lyon
Helitha Tichelaar
Shannon L. Sisson
Nancy Anderson
Becky Humpries
M. Culver Lammas
Roger LaWarre
Irene Roth
Barb Wilson
Pam Geer
Eillen Beach
Nancy DeLoof
Paula Lenger
John Clore
Mike LaHaye
Mike Hardy
Marsha Roush
Bob Roth
Kris Clore
Marsha LaHaye
Mary Rottier
Denise Lane

# TO THE EDITOR

Dear Editor:

HEADLEE OVERRIDE YES? OR NO? This is the question that each of us must answer on August 24. The "Neighbors Who Care" think that there should be no question about it, that we should automatically vote yes if we care for our kids education. Well I do care about our schools and our kids, but I will not blindly vote yes.

I feel that the only way anyone can make an intelligent decision is to know all the facts. There have been 3 "Community Forum Meetings" held so far and I think a lot of good points have been raised. Still some nagging questions go unanswered. What about the 4.5 Custodians that will be laid off, the 1 maintenance position, the bus mechanic, plus the other people that have families to support.

Let's not be so foolish as to think that the more than $60,000 we are spending on sports is more important than the three Building Custodians that would stay employed by this money.

The fact is that 26.5 staff positions will not be called back even if the Headlee passes. These positions are all classified as "Non-Certified Work Force," but none of these positions are Administrative positions. Again, the fact is that all administrative positions proposed for layoff will transfer to other jobs. Not one person from administration will be unemployed. Why?

It has been suggested that the teachers consider a pay freeze for the coming year or at least a low increase in their contract talks this year, but there has been no response. The reason for this is that the approval for this freeze would have to come from the Kent County Education Association (KCEA).

The teachers in Lowell theoretically could overwhelmingly vote to take a pay freeze but the actual decision would be made by the KCEA. Why would we allow people from outside our school district to make the decisions that most affect us.

The total amount of money saved by the layoff of the 26.5 Non-Certified positions will be $307,000. The 93-94 proposed school budget of 15.7 million dollars includes approximately 4 percent increase for potential raises, this equates to about $400,000.00. This is more than enough to pay for the 26.5 positions being lost.

I would like to invite all those that have an interest in our schools to attend the last Community meeting to be held on Monday August 23 at the Vergennes Methodist Church at 7 p.m.

Joe Barnella

Dear Editor,

There is a solution to the $1.7 million financial crisis the Lowell School District is facing this school year. It is a short-term solution, (hopefully the legislature will come up with a long-term solution), but we need to ensure that Lowell students aren't short-changed for even one year. The five-hour day has long-term effects on our students and the school district in general. The last time we were on a five-hour day (early 1980's), it took the district six years to get back on track.

The solution requires the cooperation and the commitment of the community, all of the employees of the district and the board of education. From the community, we need a yes vote on the Headlee waiver on Aug. 24; from the employees, a zero percent increase in wages for one year; and, from the board, the authorization to use a portion of the district's fund balance. With all of the above making a commitment to being a part of the solution, the entire $1.7 million deficit can be eliminated and all of the programs, employees, transportation and athletic funding can be reinstated at the 1991-92 level.

Let's all share in the solution and make a commitment to the future of this community, our youth.

Linda Beers

Dear Editor,

On August 24, 1993 this community will cast ballots either for or against overriding the Headlee Amendment.

A YES vote will allow our school district to levee the full millage rate we have already approved. A YES vote only solves part of our problem, we still face $600,000 in budget cuts.

A YES vote will bring more money in state aid this year, because the state aid formula calculates its contribution based on the local millage rate. A YES vote will more than likely help us in the future, I'm guessing the amount of local support will determine our level of funding when Lansing formulates the new method of financing schools.

A YES vote will allow our students to continue receiving a quality education. This election is a $100 bill or less to most taxpayers in our district. That $100 will go a long way in providing our students with the education they'll need to become productive adults.

Make a phone call and get the list of cuts from the Neighbors Who Care and look what your $100 will replace. The investment we make today will pay dividends for years to come. Our kids deserve the best education we can give them. Let's vote YES August 24th.

Robert Pfaller

Dear Editor,

We would like to encourage you and everyone in the Lowell community to attend the outdoor historical pageant "The River of Time," when it is presented on Saturday, August 21. It starts at 2 p.m. on the banks of the Flat River at the Lowell Fairgrounds.

We had the privilege of attending this event when it was put on last summer and found it, not only entertaining, but very educational. The cast portrays characters out of Lowell's historic past, including Indians, fur traders and early settlers.

We hope you can attend. Admission is free.

Gary and Laurie Blough

Dear Editor and Friends of our Students,

Have I got a deal for you! I have supported our students for 18 years. I hope to be around to continue that support for a least 18 more. If you will give my daughter one more year of quality education, a complete and happy senior year, I promise to support your kids as long as I live in this community! I plead with you to give our kids the very best education possible. We are so fortunate to have wonderful academic programs, fine athletes, musicians and artists. Give them the best, they are our future. Vote yes on August 14.

Sincerely,
Peggy Idema

Dear Editor,

This letter is for all parents of elementary students and middle and high school band and choir students.

Your "yes" vote is needed on Tuesday, Aug. 24 to pass the Headlee.

At the present time because of the financial crisis with Lowell Area Schools there will be no elementary music, no band or choir at the middle school and the high school will have a limited music schedule.

If the Headlee Amendment vote passes on August 24 all elementary music, all band and choir will be brought back to full program status at all five schools.

We, as strong music supporters in our community, cannot afford to lose any part of the program and valuable music teachers.

If the Headlee does not pass, our kids lose, not us.

In just the middle school and high school band and choir program there are over 700 students involved in music. This makes for about 650 families strong. If all voting members among those 650 brought their positive vote on Tuesday, Aug. 24, we would save our music program here in Lowell.

Add to that, the families of elementary students, and we have a powerful voice in this community that says, "Yes, we care about our children's total education."

Without the fine arts, we all lose...

Do your part please!

Vote yes Tuesday, Aug. 24.

With music forever
in our hearts,
Lowell Music Boosters
Executive Board,
Lanie Rice,
Terry Raymor,
Maureen Pawloski,
Pam Berrington

Dear Editor,

You've baked a beautiful cake. It has the appearance of a cake that will taste absolutely delicious. You slice it and put a piece on a plate anticipating that first taste. You lift the cake to your mouth and bite into it. It doesn't take you long to realize something is wrong. It just doesn't taste right. After going back over the recipe you affirm you have all the essentials to make it appear on the outside everything is complete, but soon you realize you've left out the ingredients that give the cake its flavor and deliciousness, such as vanilla, salt, nut meats or spices.

This is what will happen to our Lowell Public School students if the Headlee waiver isn't given a positive vote. On the outside students will have the appearance of citizens with all of the essentials (basics), but the things that give each of them a well rounded, quality education will have been left out. The final product will be missing its flavor if we have to cut hours, programs, instructors and everything else that make our Lowell students outstanding young citizens.

Our own daughter, after taking two years of French, was able to be an exchange student in France for 10 months. She did well in the French schools, but if she hadn't been able to have the



background our schools offered her she wouldn't have been able to have this experience. She certainly had the basics but the flavor of her education provided her with this successful opportunity.

Vote yes! On the Headlee waiver so all students will have a quality education.

Don and Judie Silvis

Dear Editor,

As we enter the voting booth on August 24th how can we not vote for the rollback of the Headlee for this one year?

How can we in all good conscience cut our school staff? Shorten the school day? Cut arts and music from the curriculum?

The state is working on other ways to fund our schools for next year, but this year WE NEED THE HEADLEE ROLLBACK TO OPERATE. Is this too much to ask for this one school year?

Dolores Dey

# Health, continued...

these means are ineffective, an injection of cortisone with a long acting anesthetic is usually indicated. This is easily performed in the office of your family physician. Surgery is indicated only for disabling or truly persistent cases of tennis elbow. Fortunately, the vast majority of tennis elbow cases respond to either conservative therapy or local cortisone injection.

# TOWNSHIP OF VERGENNES

**ORDINANCE 93-5**

**AN ORDINANCE TO AMEND THE VERGENNES TOWNSHIP ZONING ORDINANCE TO CLARIFY THE MEASUREMENT OF LOT WIDTH.**

**AMEND ARTICLE II, SECTION 201.202 CC. Lot width, to read as follows (addition underlined):**

"The continuous horizontal distance between the side lot lines measured at the building setback line and at right angles to the lot depth (Also see Section 201.202 JJ. and Article V Section 201.503 variances.)"

EFFECTIVE DATE: This ordinance shall take effect upon its publication.

I hereby certify the foregoing to be a true copy of an ordinance adopted at a regular meeting of the Vergennes Township Board on August 9, 1993.

Jean Hoffman
Township Clerk

# NOTICE OF PUBLIC HEARING TOWNSHIP OF BOWNE

## PROPOSED ZONING ORDINANCE TEXT AMENDMENTS

Notice is hereby given that the Bowne Township Planning Commission shall hold a public hearing to hear citizens' comments regarding proposed text amendments to the Bowne Township Zoning Ordinance. The public hearing shall be held on September 9, 1993, at 7:30 p.m., at the Bowne Township Historic Township Hall, 8240 Alden Nash Avenue, S.E. all interested persons are invited to attend.

The proposed text amendments include revisions to the following sections:

| | |
|---|---|
| 2.36 | Lot Line (Definition) |
| 2.38 | Lot Width (Definition) |
| 2.48 | Setback Line (Definition) |
| 2.62 | Yard (Definition) |
| 3.01 | Access to a Street |
| 3.18 | Home Occupation |
| 3.26 | Commercial Vehicles |
| 3.38 | Walls and Fences |
| 4.08 | Schedule of District Regulations |
| 5.02 | Permitted Uses ("A-1" Agricultural District) |
| 5.05 | Non-farm Dwellings ("A-1" Agricultural District) |
| 6.02 | Permitted Used ("A-2"Agricultural District) |
| 6.05 | Rear Lot Line Exception ("A-2" Agricultural District) |
| 7.02 | Permitted Uses ("R-R" Rural Residential District) |
| 8.02 | Permitted Uses ("U-R" Urban Residential District) |
| 11.04 | General Requirements ("I-1" Light Industrial District) |
| 12.05 | General Requirements ("1-2" General Industrial District) |
| 13.01 | Purpose (Special Land Uses) |
| 13.05 | Design Standards (Special Land Uses) |
| 14.09 | Determination of a Lot of Record |
| 16.01 | Permitted Signs and Billboards |
| 17.03 | Site Plan Requirements |
| 19.07 | Violations and Penalties |
| 20.04 | Public Hearing and Notification (Amendment and Adoption of Zoning Ordinance) |

The proposed text amendments include the deletion of the following sections:

| | |
|---|---|
| 2.15 | Building Setback (Definition) |
| 3.37 | Transitional Zoning |
| 20.05 | Findings of Fact Required (Amendment and Adoption of Zoning ordinance) |

The proposed zoning amendments may be examined at the Bowne Township Hall, 6059 Linfield Avenue, S.E. between the hours of 9 a.m. and 3 p.m., Wednesday and Friday.

# CUT$ ARE COSTLY FOR OUR KIDS

At the present time, without a "YES" vote to pass the HEADLEE, the following programs and personnel for Lowell Area Schools are to be cut.

## ELEMENTARY

PROGRAM CUTS - All Music and Physical Education

STAFF Layoffs and Reassignments -

Bushnell - Rachel Niemi - Music, Mark Russell - PE, Trina Allen - 1st Grade, and Martha Meade - 2nd Grade.
Runciman - Sue Stouffer - Music, and Nancy Anderson - PE (reassigned to Bushnell as a classroom teacher)
Alto - Barb Gumina - Music, Bill Stouffer - PE and Pam Westfall - 1st Grade.

## MIDDLE SCHOOL

PROGRAM CUTS - All Music, Physical Education, Art, Life Skills, Tech Ed., and Industrial Arts.

Staff Layoffs and Reassignments -

Paul Baalam - Choir (reassigned to High School only)
Jack Misner - Band (reassigned to Alto as a classroom teacher)
Bob Rice - Band
Julie Niemela - PE
Craig Smith - PE (reassigned to High School PE only)
Karen Lambert - Art (reassigned to Bushnell as a classroom teacher)
Bill Ingraham - Art
Gary Butts - Tech Ed. (reassigned to Middle School math)
Ron Grody - Industrial Arts (reassigned to Middle School math)
Kris Kropf - 8th Grade Math (reassigned to High School math)
Donna Hansen - Life Skills (reassigned to High School Life Skills)
Anna Beird - Special Education
Wayne Townsend - Counselor
Ellen Anker - 7th Grade Reading
Heather Kohtz - In-House Suspension Room Supervisor

## HIGH SCHOOL

Staff Layoffs and Reassignments -
Paul Baalam - Choir (reassigned to all High School Band and Choir)
Bob Rice - Band
Bob Rodenhouse - Physical Education
Laurie Summerfield - Physical Education
Tim Dimmick - Math
Julie Lich - Science
Marsha LaHaye - Life Skills
Christine Beachler - Business
Dave Eichberg - Business
Tim Antel - Science
Shelley Stoude - English
Susan Ross - Social Studies/Spanish
Maureen Dorough - Counselor (reassigned to Middle School Special Ed.)
Ingrid Baird - French (reduced to part time)
Mary Malone - Spanish - (reduced to part time)\
Paula Murphy - reassigned from Alto Principal to High School Science
Tom Stahr - Athletic Director (reduced to part time AD and Social Studies)
Bob Van Belois - Counselor (reassigned to part time Counselor and Business)
Sue Phillips - In-House Suspension Room Supervisor

## BUS DRIVERS

Gary Stuart - Driver and Mechanic
Linda Barle - Driver
Tami Griffeth - Driver
Carol Maynard - Driver
Barb Roth - Driver

## CUSTODIANS

Scott Rollins - High School
Ron Kryger - Bushnell
Jim Hodges - Alto
Walt Batt - High School
Bill Childs - Middle
Kamm Carpenter - High (reduced to part time

## PARAPROFESSIONALS

Toni Blough - High School
Ellen Lietzke - Runciman
Carol Mandle - Runciman
Bonnie Mieste - Runciman
Bette Phillips - High School
Barb Tindall - Runciman
Mary Beth Wade - High School
Shirley Briggs - Bushnell (reduced assignments)
Donna Oesch - Alto (reduced assignments)
Linda Smit ( Middle School (reduced assignment)
Cindy Triplett - Runciman (reduced assignments)
Nan Zeeuw - Alto (reduced assignments)

**OUR COMMUNITY CANNOT AFFORD TO LOSE VALUABLE TEACHERS AND PROGRAMS.**

# VOTE "YES" August 24th

Paid For By The Lowell Education Association

# MADD awaits State Supreme Court ruling on sobriety checkpoints

It has been a long wait for Mothers Against Drunk Driving (MADD). It has been years in fact since the use of sobriety checkpoints first became an option and then, an issue here in Michigan. Now MADD is anxiously awaiting the latest ruling in a series of court battles, challenging the use of these life-saving, anti drunk driving countermeasures.

Sobriety checkpoints are a method used by the police to enforce laws against drunken driving. They involve stopping all cars (or a predetermined sequence of cars) at a selected location (usually at night) and conducting a brief interview to determine if the driver is impaired by alcohol. If the officer finds evidence that a driver is impaired, the driver is asked to submit to a chemical test. If the driver refuses or fails the chemical test, he or she is charged with the appropriate provisions of the state law.

Sobriety checkpoints are considered an effective way to deter as well as detect and apprehend alcohol-impaired drivers.

Cleared by the U.S. Supreme Court on constitutionality concerns, it is up to the state courts to determine if the practice meets *safe* constitutionality requirements.

The Michigan Supreme Court is now reviewing the Court Of Appeals decision that denied the use of the 15 to 30 second stops on Michigan's roadways. A decision is expected this fall.

This latest court action stems from the 1986 Michigan State Police sobriety checkpoint set up near Bridgeport on Dixie Highway. The checkpoint resulted in two drunk driving arrests and years of legal controversy.

The U.S. Constitution guarantees protection from unreasonable searches and seizures, a very valuable safeguard of privacy. However, courts across the country as well as the U.S. Supreme Court have also recognized the need to balance that right with the protection of public safety. Sobriety checkpoints have been likened to the security checks necessary at airports for passenger safety.

U.S. Supreme Court rulings have also established a set of guidelines for balancing the individual right to privacy with protecting the public, and many states have added to these rules. The sobriety checkpoints are carried out according to detailed guidelines established by the Federal and State courts. Today, as many as 40 states and the District of Columbia use sobriety checkpoints to combat the impaired driving problem.

MADD supports the use of sobriety checkpoints as a way to detect and apprehend alcohol- and drug-impaired drivers, and as a visible deterrent to drinking and driving. MADD endorses using sobriety checkpoints especially in high-risk areas and times to make streets and highways safer for all citizens. The potential inconvenience of a checkpoint stop is a trifle compared to the value of preventing an unnecessary crash and possible loss of life.

Checkpoints have been used effectively in many states, such as New Jersey, where their use has been credited with increasing OUIL (Operating Under the Influence of Liquor) arrests and reducing alcohol-related traffic fatalities. However, the benefits of sobriety checkpoints cannot be measured solely by the number of arrests because a major part of their value is in deterring drunk driving.

Drivers report that they are less likely to drive after drinking when they know checkpoints are being conducted in their area.

In the nation, each year some 1.8 million arrests are made for drunken driving. In Michigan alone in 1991 a total of 65,571 arrests were

MADD, cont'd., pg. 29

# LOWELL YMCA SOCCER

## A lot of what rubs off on kids at the YMCA doesn't wash off.

**Fall Program Begins Week of September 13th**

- Mini-Kickers (ages 4-5 yrs.)
- Kindergarten - League/Instructional
- 1st - 8th Grade Leagues

***Coaches Meeting Saturday, Sept. 11***

**REGISTRATION DEADLINE SEPTEMBER 9**

**FOR FURTHER INFORMATION CALL 897-8445**

*Limited space available*

1893-1993 OUR 100th YEAR

25¢

# HELP US CELEBRATE OUR CENTENNIAL!

*Subscribe today and save 100 pennies!*

**$1 Off A Regular Subscription**

**Phone: 897-9261**

# Lowell businessman of 37 years succumbs to emphysema

By Thad Kraus
*Lowell Ledger Editor*

Clinton John Christoff, founder of C.J. Christoff & Sons, Inc. (now Chadalee Farms), died Tuesday, Aug. 10, of emphysema.

The Lowell native bought a small dressing business from the Ralph Sherwood family in October of 1941.

"Basically, it was one salad dressing recipe (a french dressing) and a mixer," says Wendell Christoff, the founder's oldest son, and President of Chadalee Farms. "My father supplied the separating French dressing to the Manor House in Grand Rapids."

In the early 1950's, Christoff began processing horseradish. As the restaurant trade grew, custom blended dressings and sauces were added to meet individual chain requirements. General retailing of all products also started.

During the 60's distribution became more regional with greater emphasis on local markets. Custom blending of top quality dressings grew rapidly. The 70's brought dramatic changes. The product line expanded from 20 items to over 100. Regional marketing grew to nationally with limited international growth.

Clinton Christoff

To meet increased production requirements, a new plant was constructed. Additional expansion was gained through the purchase of three smaller food companies.

Christoff retired from the business in 1978.

Wendell Christoff said his father was most proud of the "top quality" products associated with the business. "He always preached that there was no substitute for quality. It was almost an obsession with him," Christoff said.

He used his teaching certificate from Western Michigan University as a base to help teach and coach young employees. "He worked with the youth he hired and taught them good work ethics," his son said.

Christoff was a past president of the Lowell Lions Club, and a life-long member of the Congregational Church, where he served as trustee on the financial committee.

Christoff, born in Lowell, graduated from Lowell High School in 1935. He was an avid sportsman, who loved to hunt and fish.

He was the push behind the businesses beautiful landscaping. "He hated weeds," Wendell said. "I think crab grass drove him crazy."

The founder of Christoff & Sons is survived by his wife Dorothy; and his sons Wendell and Noel. He is also survived by his sister, Mary Alice Intrain; and five grandchildren.

Memorials may be made to Visiting Nurses, Grand Rapids, and the Emphysema Society.

# Township taking bids for water tower

By Marc Popiolek
*Contributing Writer*

With the purchase of the land needed for the water tower, Lowell Township will now accept bids to construct the tower.

The 100-foot tower, located on Foreman Rd., will hold 500,000 gallons of water and service the new high school and residents in Eastgate, and is hoped to be ready by August 1, 1994.

The township received site approval and a zoning variance from Vergennes Township last week. The township will receive the bids by Aug. 2 and will vote on which bid to accept at a special meeting Aug. 7.

The township will include two stipulations in the bid. First, the contractor must have the tower painted and in working condition by Aug. 1 1994. Second, the contractor will have to meet with township officials before any work can be done on the land. The meeting will determine exactly how many trees will be removed and how the work can be done with a minimal amount of disturbance.

"This property must be managed properly because it is a sensitive piece of real estate and erosion could take place," said Township Supervisor John Timpson.

The township decided any damage done to the property will be deducted from the cost of the project.

## AREA BIRTHS

Ed and NoraBelle Rash of Lowell are proud to announce the arrival of a beautiful baby great granddaughter, Paige Kathleen, born July 30, 1993. She weighed 7 lbs. 14 oz. and was 20 1/2 inches only.

Parents are David and Lori Rash, big sisters are Alyssa and Leslie, and grand parents are Darrell and Margaret Rash. Great grandmother, Alice Ritter is from Grand Rapids.

# MADD, continued

made for alcohol-impaired driving.

Yet, even with vigorous enforcement, it is estimated for each arrest, anywhere from 300 to 2,000 trips by drunken drivers are made undetected. A drinking driver may travel as much as 5,000 miles impaired by alcohol and/or drugs, the equivalent of a coast-to-coast journey—before being stopped for an OUIL offense!

Preventing and deterring intoxicated driving requires efforts on many fronts including education of the public about the risks involved, better OUIL laws and enforcement, and publicity concerning the legal consequences of OUIL. However, the most effective deterrent measures also require awareness of the likelihood of arrest. One of the best ways to increase that awareness, as well as discourage such offenses, is by using sobriety checkpoints.

The traditional OUIL enforcement method is based on patrol by law enforcement officers, alert to signs of erratic driving. Many impaired drivers avoid detection even by specially trained patrol units using these visual means. Rather, this method of patrol does little to enlighten awareness among other motorists that OUIL laws are being enforced. Sobriety checkpoints, on the other hand, create high visibility of enforcement, offering a much more effective deterrent.

Are sobriety checkpoints needed? Drunk driving is still the most frequently committed violent crime in the nation. Highway crashes are the number one killer of Americans under the age of 44. In 1992, preliminary estimates indicate that 18,091 persons were killed in alcohol-related traffic crashes, constituting 45.8 percent of the 39,500 total traffic fatalities (National Highway Traffic Safety Administration, 1992).

In Michigan in 1991, 635 or 44.6 percent of the total 1,425 traffic fatalities involved alcohol, with another 20,000-plus injured in such crashes (Michigan State Police).

A 1990 public opinion survey showed that 79 percent of Americans support expanded use of checkpoints as a means to reduce impaired driving (GM/PREVENTION Magazine, "Auto Safety in America").

Sobriety checkpoints are effective in reducing the incidence of impaired driving and alcohol-related crashes.


Home Remedy
Rent & Save
On The Tools & Equipment You Need

SKID STEER LOADER
Has many material-moving applications. Post hold diggers and fork lift attachments available. Works well in confined areas. Diesel Powered
As low as $88 per half day

MINI-EXCAVATOR
Break ground in a tight area with a rugged, rented mini-excavator. Save time and manual labor cost.
As low as $88 per half day

SMALL TRENCHER
Put this trencher to work for you to lay underground cable or pipe. Save time and tough shovel work.
As low as $80 per half day

BRUSH CHIPPER
Ideal for commercial tree services, municipalities, nurseries, orchards and golf courses. Performance at the right price.
As low as $85 per half day

L&A RENT-ALL
2401 W. Main, Lowell, Michigan
897-8451
AYA



A Special Thanks To
Michigan Wire Processing
for purchasing my steer at the 1993 Kent County Youth Fair.
*Renee Nugent*



YOUR GOOD SERVICE SPEAKS FOR ITSELF...
But who is speaking to potential new customers in your area about your service? Getting To Know You helps new homeowners find a plumber, carpenter or electrician with a housewarming package filled with needed information about selected community service companies. Join the finest merchants and professionals by subscribing to your local Getting To Know You program, and help your new neighbors get acquainted with you.
GETTING TO KNOW YOU
WELCOMING NEWCOMERS NATIONWIDE
To become a sponsor, call (800) 645-6376
In New York State (800) 632-9400




# CLASSIFIED CORNER

*Tired of searching high and low?*

## BUSINESS SERVICES


DAVIS ELECTRIC
Quality • Service
Dependability
RESIDENTIAL
COMMERCIAL
LIGHT INDUSTRIAL
Ph. 676-9574


**IT'S TIME TO PLAN - next year's flower garden! Call the Flower Lady, 616-642-9533.**


CASH!
For single family, multi-family and handyman specials. All areas considered. Written offer in 48 hours.
Marshall Redder, Remax, 457-3245. C44tfn



Jim Cook, Jr.
AUCTIONEER
All Types of Sales
(616) 897-8872


**PROMOTE YOUR BUSINESS! - Wave your school colors! Plus a good cause! Beautify your corner of the world with a Flower Lady Flower Box & Signage. For details, call 616-642-9533.**


Complete Formal Wear Rental
WEDDINGS OR OTHER SPECIAL OCCASIONS
Pfaller's CLOTHING
RIDGEVIEW SHOPPING CENTER
2173 W. MAIN ST., LOWELL
Ph. 897-6411


## BUSINESS SERVICES

**CEMENT WORK** - of all kinds. City sidewalks. Also blacktop drives. 897-0346.

## PRODUCE

**SWEET CORN** - Fresh basil for freezing, Country Gardens 897-6871.

---

**RIVERBANK PRODUCE** - on sale. Wed., Sat. & Sun. Weather permitting. 1 block west of Valley Vista Dr. on north side.

## $ $ $ Help Wanted

**PART TIME COUNTER PERSON NEEDED** - afternoons & Saturdays. Apply in person at Cooper's Drycleaners, 6555 28th St., S.E., 940-4000.

---

**ACCEPTING APPLICATIONS** - 1-2 bedroom apartments, Birchwood Garden, 897-9638. Professionally managed by Medallion Management Inc., FMHA Equal Housing Opportunity. TDD 1-800-649-3777.

---

**HELP WANTED** - Experienced milker for large dairy farm. Skilled person need only apply. In person 10457 Freeport Ave., Freeport, MI.

---

**HELP WANTED LAWNCARE** - grass cutting & leaf cleanup, hard work also possible snowplowing for winter, 897-7737.

---

**GENERAL HELP** - local factory outlet has several permanent positions available in the following departments, customer service, installation & set up. Excellent starting income, plus production bonuses. All positions start over $1,500 per month. For interview call Monday-Friday, 9:30 a.m.-5 p.m. 527-3222.

---

**WAITRESSES** - part time, 10:30 a.m.-2:30 p.m. Monday-Friday, pleasant atmosphere, starting wage $5 per hour. Apply in person to: Country Villa, 2110 Leonard NE, Grand Rapids, 454-9603.

## $ $ $ Help Wanted

**RN/LPN** - Part time afternoon and night shifts available for long term care facility interested in quality of care. CNA's for day and afternoon shifts. Excellent wages and benefits. Dietary Aides, part-time, rotating shifts. Starting wage, $6.44 per hour. Apply in person to: Villa Elizabeth, 2100 Leonard NE, Grand Rapids, 454-8273.

---

**RESIDENT AIDE** - Cumberland Retirement Village is now accepting applications for Resident Aide positions, working with the elderly in a residential setting. All 3 shifts available. Please apply Monday-Friday 8 a.m.-4 p.m. at 11535 E. Fulton.

## For Sale

**GOVERNMENT HOMES** - from $1 (U Repair). Delinquent tax property. Repossessions. Your area (1) 805 962-8000 Ext. GH-1520 for current repo list.

---

**1975 DODGE VAN** - Some rust, high mileage, regular maintenance, drove decently by older driver, burns no extra oil, $850. 868-6747.

---

**1986 FORD MUSTANG** - Arizona car, 4 cyl., air, no rust, $1,475 or offer. Call 676-1821.

---

**PUPPIES** - good hunters, 4 months old. Lab mix. Call 868-7311.

---

**HUNTING LICENSES** - & doe applications are in! J&J Variety, 206 E. Main, Lowell. 897-5411.

---

**'67 CHEVY** - 283, 4 bolt main, 104,000 original miles; '67 4 speed top loader transmission, $500 or best. 897-8939.

---

**SUBARU 1992 4 WD WAGON** - loaded. Call 897-6343 for details.

---

**FOR SALE** - refrigerator, $50; recliner chair with vibrator, $50; new 8 h.p. woodchipper, $700. Call 530-0721.

---

**FOR SALE BY OWNER** - 1979 Schultz 14x70 mobile home, with a 7x26 expando, newly remodeled. Call 897-4342.

## For Sale

**FOR SALE** - 2 postal jeeps, '77/$100; '78/$200. Call 691-8090.

---

**FOR SALE** - Targa CDR-7, 70 watt pull out CD/turner, 18 presets, line output & auxiliary input, can listen to, $200 or best. Call 897-9319, leave message.

**AFFORDABLE MOBILE HOME** - ready to move in, 3 bedroom, bath & a half, newly remodeled, all appliances included on nice larger lot, $7,900 or land contract terms. Call Rob at 676-2654.

**FOR SALE** - Workhorse riding lawnmower by Wheelhorse, 18 h.p. hydrostatic drive, 48" cut, good condition, $1,500. 897-7817 or 897-7435.

## Events

**KIDS BOWLING LEAGUE SIGN-UP - 10 a.m. to 12 Aug. 28 or 3 p.m. Mon., Aug. 30 at Roll Away Lanes, 897-0001.**

**BINGO**
**Every Friday Night**
**7:00 P.M.**
Lowell VFW Hall
East Main St., Lowell
Early Bird Bingo at
**6:30 P.M.**
**PUBLIC INVITED**

**TEENS ONLY BOWLING LEAGUE - Sign up 10 a.m. to 12, Sat., Aug. 28 or 3 p.m. to 6, Mon., Aug. 30. at Roll Away Lanes, 897-0001.**

**BINGO**
Every Saturday Night
4:00 P.M.
**LOWELL MOOSE BINGO**
1320 E. FULTON
Early Bird Bingo at 4:00P.M.

**BOWLING AT ROLL AWAY LANES - 50¢ pop/50¢ bowling. Sat. & Sun., Aug. 28 & 29. For fall league openings, call 897-0001.**

## Events

**FAMILY FUN LEAGUE - Kids & parents bowling. Thursday nights. Sign up Sept. 9, 6:30 p.m. Roll Away Lanes, 897-0001.**

## Sales

**TWO FAMILY MOVING SALE** - 1 year old washer/dryer, microwave, furniture, a little of everything. Friday & Saturday, Aug. 20 & 21, 10 a.m. to 5 p.m. 2345 Bowes Rd., Lowell.

---

**YARD SALE** - Thurs. & Fri., Aug 19 & 20, 14182 E. Fulton. 1/2 mile east of city limits. Dishes, household goods, children's clothing, toys, odds & ends, open 9 a.m.

## Wanted

**WANTED** - Honda CT-70, Mini-Trail bike. Must be in good running condition. Phone Roger at 897-9261 days, or 897-5381 evenings.

**WANTED** - '68-'70 AMC Rally Wheels for AMX. Call 616-642-9411 days or 642-6626 nights and weekends. Ask for John.

## For Rent

**2 WEEKS FREE RENT** - on newer 1 & 2 bedroom Lowell apartments. Rents discounted with good credit, move now, pay later. 897-0099 or 897-1143.

**HANGARS FOR RENT - Lowell Airport, one t-hangar; one 48x80 utility hangar with bi-fold door, water, restroom, 16x20 office, heat & air conditioning. Contact David Pasquale, Lowell City Hall, 897-8457, Mon.-Fri. 8-5.**

## PERSONALS

**IF YOU SEE CHRIS OR MARTY CHRISMAN** - of Lowell on August 22, 1993 wish them a happy 35th wedding anniversary!

## IN MEMORIAM

**IN MEMORY OF TRICIA ERBENTRAUT**

Whose life was snuffed out by a drunk - "Who chose to drive while drunk." Aug. 14, 1992.

Always in our thoughts,
Truly a beautiful spirit,
A real pretty young lady entitled to live her life,
destined to die because of alcohol in the hands of a drunk. "The devil in a bottle".

We miss you!
Bob, Dewey, Dotty Prins and everyone you hung out with.

**A group of nightingales is known as a *watch*.**

**A group of rhinoceri is known as a *crash*.**

# LOWELL COMMUNITY EDUCATION

ADULT AND COMMUNITY EDUCATION

## Enroll Now! 897-8434

If ever there was a time when adults needed a high school diploma, now is that time! Lowell Community Ed. offers adult high-school completion classes in a convenient, relaxed and friendly atmosphere. Classes begins Thursday, September 9. Each class runs for 17 weeks, 6:30-10:00pm in the Lowell High School. First semester schedule is as follows:

| MONDAY | TUESDAY | WEDNESDAY | THURSDAY |
|---|---|---|---|
| U.S. History | Science | English Classes | Consumers Ed. |
| Mac Computers I | Mac Computers II | Reading (Remedial) | Word Perfect 5.1 |
| IBM computers 1 | IBM Computers II | Government | |
| Math | | Word Perfect 5.1 | |
| Algebra | | | |

Classes are FREE to adults who were not able to graduate; others may take classes for a $70 fee. To register, or for more information, call Marge at 897-8434 or visit the Community Ed. office in the Lowell High School.

## KENT CAREER/TECHNICAL CENTER

Adults can earn credit towards a high school diploma by attending classes at KC/TC. Registration for adult non-grads begins on August 9; Open registration begins on August 16. Call 897-8434. (Classes are free to adult non-grads)

| Class | Day | Time | Weeks |
|---|---|---|---|
| AGRICULTURAL | | | |
| *Floral Design I | M | 6:00-10:00 pm | 15 |
| | TH | 6:00-10:00 pm | 15 |
| *Floral Design II | T | 6:00-10:00 pm | 15 |
| Prerequisite Floral Design I | | | |
| *Floral Design III | W | 6:00-10:00 pm | 15 |
| Prerequisite Floral Design II | | | |
| Landscape Design | W | 6:00-10:00 pm | 15 |
| Plant Identification | T | 6:00-10:00 pm | 15 |
| BUSINESS | | | |
| Accounting I | M | 6:00-10:00 pm | 15 |
| Accounting Applications On The IBM Personal Computer | W | 6:00-10:00 pm | 15 |
| Banking-Teller Training | T | 6:00-10:00 pm | 15 |
| DOS 5.0 | W | 6:00-10:00 pm | 15 |
| Database File Management On Personal Computer | T | 6:00-10:00 pm | 15 |
| Entrepreneurship- | M | 6:00-10:00 pm | 12 |
| Establishing A Small Business | TH | 6:00-10:00 pm | 12 |
| Keyboarding Skills For Employment or College | TH | 6:00-10:00 pm | 8 |
| Perfecting Word Perfect | M | 6:00-10:00 pm | 15 |
| | W | 6:00-10:00 pm | 15 |
| Prerequisite-Keyboarding Skills or typing skills of 40 w.p.m. | | | |
| The Power Of Lotus | M | 6:00-10:00 pm | 8 |
| | W | 6:00-10:00 pm | 8 |
| CONSTRUCTION TRADES | | | |
| Architectural Design and Drafting | W | 6:00-10:00 pm | 15 |
| Residential Construction-Basic Wiring | T | 6:00-10:00 pm | 15 |
| | TH | 6:00-10:00 pm | 15 |
| Residential Construction-Finishing | M | 6:00-10:00 pm | 15 |
| Residential Construction-Plumbing | TH | 6:00-10:00 pm | 15 |
| Residential Construction-Roughing | T | 6:00-10:00 pm | 15 |
| | TH | 6:00-10:00 pm | 15 |
| GRAPHIC COMMUNICATIONS | | | |
| Advertising Art I | M | 6:00-10:00 pm | 15 |
| Commercial Photogaphy I | T | 6:00-10:00 pm | 15 |
| Commercial Printing/Offset | T | 6:00-10:00 pm | 15 |
| Printing-Typesetting | M | 6:00-10:00 pm | 15 |
| Composition(Desk Top Publishing) | T | 6:00-10:00 pm | 15 |
| HEALTH OCCUPATIONS | | | |
| *Graduate Nurse Aide Training | | | |
| Starting date September 7 | T & TH | 5:00-10:00 pm | 8 1/2 |
| Starting date November 9 | T & TH | 5:00-10:00 pm | 8 1/2 |
| (85 hour program plus an additional 15 hours to be arranged with instructor) | | | |
| HOME AND COMMERCIAL SERVICE | | | |
| Commercial Baking | M | 6:00-10:00 pm | 15 |
| Culinary Arts-Introduction | M | 6:00-10:00 pm | 15 |
| INDUSTRIAL/MECHANICAL | | | |
| Auto Mecnanics-Tune-Up/Electrical | T | 6:00-10:00 pm | 15 |
| Heating & Ventilation-Burner Service | TH | 6:00-10:00 pm | 15 |
| Industrial Electricity-Direct Current | TH | 6:00-10:00 pm | 15 |
| Machining I | M | 6:00-10:00 pm | 15 |
| Machine Set-Up And Inspection | TH | 6:00-10:00 pm | 15 |
| Machining-CNC | W | 6:00-10:00 pm | 15 |
| Manufacturing Basics (Shop Floor Management) | W | 6:00-10:00 pm | 15 |
| Mechanical Blueprint Reading | T | 6:00-10:00 pm | 15 |
| *Professional Auto Body I | M | 6:00-10:00 pm | 15 |
| | T | 6:00-10:00 pm | 15 |
| *Professional Auto Body II | TH | 6:00-10:00 pm | 15 |
| Refrigeration I | T | 6:00-10:00 pm | 15 |
| Small Engine Repair | M | 6:00-10:00 pm | 15 |
| | TH | 6:00-10:00 pm | 15 |
| TECHNICAL | | | |
| Architectural Design And Drafting | W | 6:00-10:00 pm | 15 |
| Drafting-Basic | T | 6:00-10:00 pm | 15 |
| Drafting-Computer Aided Design-Advanced (CAD) | T | 6:00-10:00 pm | 15 |
| Drafting-Computer Aided Design-Basic (CAD) | M | 6:00-10:00 pm | 15 |
| | W | 6:00-10:00 pm | 15 |
| Drafting-Computer Aided Design-Intermediate (CAD) | TH | 6:00-10:00 pm | 15 |
| Electronics | T | 6:00-10:00 pm | 15 |
| Technical Maintenance-Fluid Hydraulics | T | 6:00-10:00 pm | 15 |

Registration for all classes will be held at your local Community Education offices or the Kent Career/Technical Center. Please check the listing to locate your school district office.

Most courses will require additional supply and/or textbook charges.

***Limited enrollment is available in this program. Please contact your local community education office to register.**

BUSINESS RESOURCE NETWORK PROGRAMS - Enrollment thru the Kent Career/Technical Center. 1655 East Beltline NE. Contact Lisa at 364-8421

| | | | |
|---|---|---|---|
| CNC Router Operation And Programming Seminar - $225.00 | | | |
| Starting date September 21, 1993 | T & TH | 3:00-5:00 | 12 |
| Starting date January 18, 1994 | T & TH | 3:00-5:00 | 12 |
| National Electrical Code - Journeyman Electrician - $135.00 | | | |
| Starting date September 23, 1993 | TH | 6:00-9:00 pm | 8 |
| Starting date January 13, 1994 | TH | 6:00-9:00 pm | 8 |
| National Electrical Code - Master Electrician - $165.00 | | | |
| Starting date September 20, 1993 | M | 6:00-9:00 pm | 10 |
| Starting date January 10, 1994 | M | 6:00-9:00 pm | 10 |
| Quality Isssues For The Year 2000 - $200.00 | | | |
| Starting date September 20, 1993 | M | 6:00-10:00 pm | 10 |
| Starting date January 10, 1994 | M | 6:00-10:00 pm | 10 |

## COLLEGE CLASSES

Davenport College and Grand Rapids Community College offer off-campus classes during the evening in the Lowell High School. Call the college to ask about registration and what classes will be offered this fall.

## NEW DAWN

If you are a pregnant teen, or school-aged mother, NEW DAWN, an alternative high school, may be just the school for you! To register, or for more information, call Marge at the Community Ed. office: 897-8434 or visit our office in the Lowell High School. (There is no cost to students.)

## ADULT BASIC EDUCATION

Lowell Community Ed. offers reading, spelling and/or math classes to adults who need help in these areas. Classes are FREE to non-grads.

## SENIOR CITIZENS

Lowell Community Ed. offers Senior Citizens classes, trips and activities all through the school year. We also send out the Searcher, a newsletter especially for Seniors. If you would like to receive the Searcher, or get information on activities, please call Marge at 897-8434.

## ENRICHMENT ACTIVITIES

ANNUAL "SHOP 'TIL YOU DROP" TRIP - Saturday, November 13, relax on a motor coach trip to Gurnee Mills, with coffee and rolls served on the way. Bus will leave the I-96/M-50 car pool lot at 6:00am and you will return at approximately 11:00pm. Cost is $38.00 and you must sign up in advance by calling Marge at 897-8434.

FINANCIAL ADVICE SERIES:

1. Thursday, September 23; "SINGLE AND FINANCIALLY SOUND"
2. Tuesday, October 5; "MONEY PRINCIPLES TO TEACH YOUR CHILDREN"
3. Thursday, October 28; "CHANGING EMPLOYERS; HOW TO TAKE YOUR MONEY WITH YOU"

Fee for each class is $5; each will run from 6:30-8:00pm in the Lowell High School. Please call 897-8434 to register.

ANNUAL LCTK ARTS & CRAFTS BAZAAR - This year we're moving to the Lowell Middle School for this wonderful bazaar. To be held on Saturday, November 20, 10:00am until 3:00pm, this is a great place to do some Christmas shopping, have lunch, and participate in our raffle. (All proceeds go to Lowell, Caledonia & Thornapple Kellogg Senior Citizens programs.)
NOTE: There are still spaces available for exhibitors. Call 897-8434 for information on reserving space.

## KENT REGIONAL COMMUNITY EDUCATION ASSOCIATION MINI CLASSES

**Location: Kent Career Technical Center, 1655 E. Beltline**

**ORGANIZE YOUR LIFE – Tim Fletcher**
Thursday 7:00-9:00 p.m. One night 10/21 $30/$45
Discover how to seal money leaks and find hidden cash. Mr. Fletcher's book and other materials $99 (optional).
Class fee: singles $30–couples $45. $20 of seminar fee for singles/$30 for couples will be applied toward materials.

**WINTERIZE YOUR BIRDS – Dr. Mary Jane Dockeray**
Tuesday 7:00-9:00 p.m. One night 10/28 $7
What to feed winter birds – how to feed them – variety of suitable feeders to attract winter birds.

**GREENS FOR CHRISTMAS – Kathy Weisner**
Wednesday 7:00-9:00 p.m. One night 10/6 $7
Use of evergreen materials to decorate for the holidays. Wreaths, garlands, and arrangements – inside and outside.

**WANT TO HIKE THE APPALACHIAN TRAIL? Norman Tubbs**
Thursday 7:00-9:00 p.m. One night 10/18 $7
Hike the longest foot trail in the U.S., stretching 2,000 miles over mountains and beautiful scenery from Georgia to Maine.

**Location: G.R. Tech Center, 1625 Leonard, N.E.**

**HOW TO BUILD YOUR OWN HOME**
Saturday 8:00 a.m.-5:00 p.m. Two days 10/23 & 10/30 $160
Avoid costly mistakes and work confidently on your own or with a contractor. Basic information on buying property, site planning, financing, codes/permits, estimating, inside and outside construction, insurance needs and much more. $20 textbook included.

**BUILDERS PRE-LICENSING SEMINAR**
Friday & Saturday 8:00 a.m.-5:00 p.m. Two days 10/8 & 10/9 $150
Basic information needed to pass the state building licensing exam. Covers builder laws, codes and math, blueprints, construction lien law and required insurances. All materials included.

**Call 771-2362 for more information or registration**