25¢

The Lowell Ledger

Volume 16, Issue 47 | Serving Lowell Area Readers Since 1893 | Wednesday, September 30, 1992

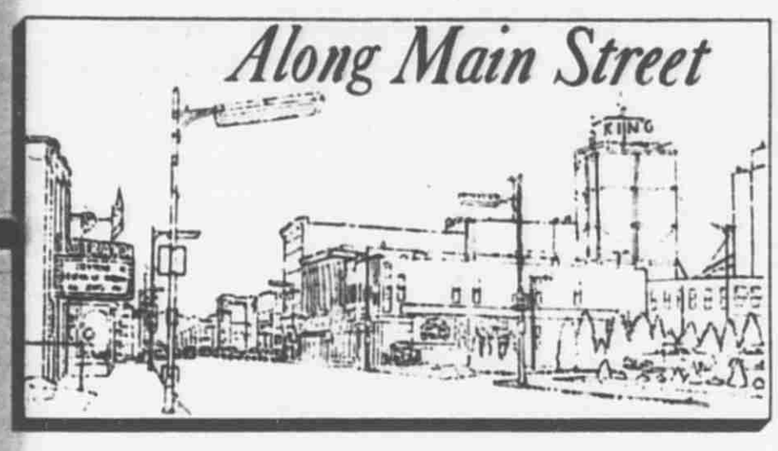

ATTENTION LITTLE LEAGUE PARENTS

There will be a Lowell Little League meeting Oct. 6 at 7 p.m. at the High School.

Come join us and help plan for a great year in 1993. For more information call 897-7433.

HISTORICAL ASSOCIATION RAFFLE

Lowell Area Historical Association museum fund-raiser raffle drawing will be held Oct. 17. Tickets available at FMB State Savings Bank or from LAHA members.

First prize, "Scenes from the Historical Crossroads" by Gary Eldridge, on display at FMB. Second prize, two nights at McGee Homestead Bed and Breakfast.

PIONEER DAYS IN FALLASBURG VILLAGE

Pioneer Days will feature food, crafts, demonstrations. Have a lesson in juggling, learn to dowse for water or buried foundations, take a buggy ride, have your grandkid's picture put on a button, eat some home baking, look for that perfect homecrafted gift, hear old-time musicians, see an old fashioned baseball game and more. Free admission. Sponsored by Fallasburg Historical Society.

Saturday, 10 a.m. to 5 p.m.; Sunday 12 to 5 p.m. Follow the signs at Fallasburg Park into Fallasburg Village, parking by Scouts. Saturday, Oct. 10, 1 p.m. Cake contest, Schoolhouse; Sunday, Oct. 11, 1:30 p.m. Old fashion baseball game, in mowed field; 4 p.m., Quilt drawing and other prizes.

SWISS STEAK DINNER

"Come as you are to a Swiss Steak dinner with all the trimmings that is being held on Oct. 3 from 5 to 7 p.m. at the Lowell Masonic Temple, 119 Lincoln Lake. Tickets are $6 for adults; $3.50 for children five to 12 years, children under five are free.

The evening is sponsored by Lowell Lodge No. 90 Free and Accepted Masons and Cyclamen Chapter No. 94 Order of Eastern Star.

CRAFT FAIR AT ALTO ELEMENTARY

There will be a craft fair sponsored by the Alto P.T.O. on Saturday, Oct. 10 from 10 a.m. to 4 p.m. There will be over 20 craft booths. Raffle tickets will be for sale, as well as food items, which will be served up by our fifth graders.

Come and shop until you drop. Remember Christmas is only three months away. If you would like to reserve a spot call Laura at 897-5739.

PIONEER DAYS CAKE CONTEST

Across the Covered Bridge from Fallasburg Park, and up the hill, 2 days of fun, Saturday, Oct. 10 from 10 a.m. to 5 p.m. and Sunday, Oct. 11 from 12 to 5 p.m.

The Cake Contest will be judged at 1 p.m. on Saturday. Cakes must be baked "from scratch" with old recipes and brought to the cake table at the Fallasburg Schoolhouse Museum by 12:30 p.m. Saturday. Pick up an entry form at the Antique Mall or Lambert's.

WE'RE LOOKING FOR BOY SCOUTS

If you are a boy who is between 11 and 18 years of age and who has completed the fifth grade in school, you are invited to join Lowell's Boy Scout Troop #102.

Weekly meetings are held on Mondays at the Scout Cabin, located at the far north end of Washington Street, from 7 to

Main St., cont'd., pg. 24

Burger King set for opening day

The work of Moll & Peltz to be showcased

Bringing the community of Lowell into its restaurant and making it feel like Burger King is a part of Lowell.

That was the thought process used when the restaurant franchise commissioned artists Joanne Peltz, Rockford, and Mary Lou Moll, Ada, to do original historical watercolor pieces for the new restaurant (1120 W. Main) scheduled to open on Wednesday, Sept. 30.

The artists' works include pieces depicting the Fallasburg Covered Bridge and the John W. Fallass House (both completed by Moll). Peltz did paintings of the 1941 Showboat and the Graham Building (library).

The arrival of Burger King in Lowell comes at a time when the franchise is introducing new trends in the fast food restaurant business.

For children, Burger King will introduce the Kids Clubhouse. The area will include a jungle gym area (floor around it will be padded); and children's videos that will play continuously on two televisions.

While the play area is for the children, the dinner basket concept is aimed at the adult crowd.

This new trend offers table service, free popcorn, along with table cloths and flowers.

"The idea came out of the corporate headquarters in Miami," explains Liz Amante. "The menu will also include shrimp, a new item to Burger King Restaurant menus."

The dinner basket concept will begin each day at 5 p.m.

The two West Michigan artists also created the work for the Burger King in Sparta.

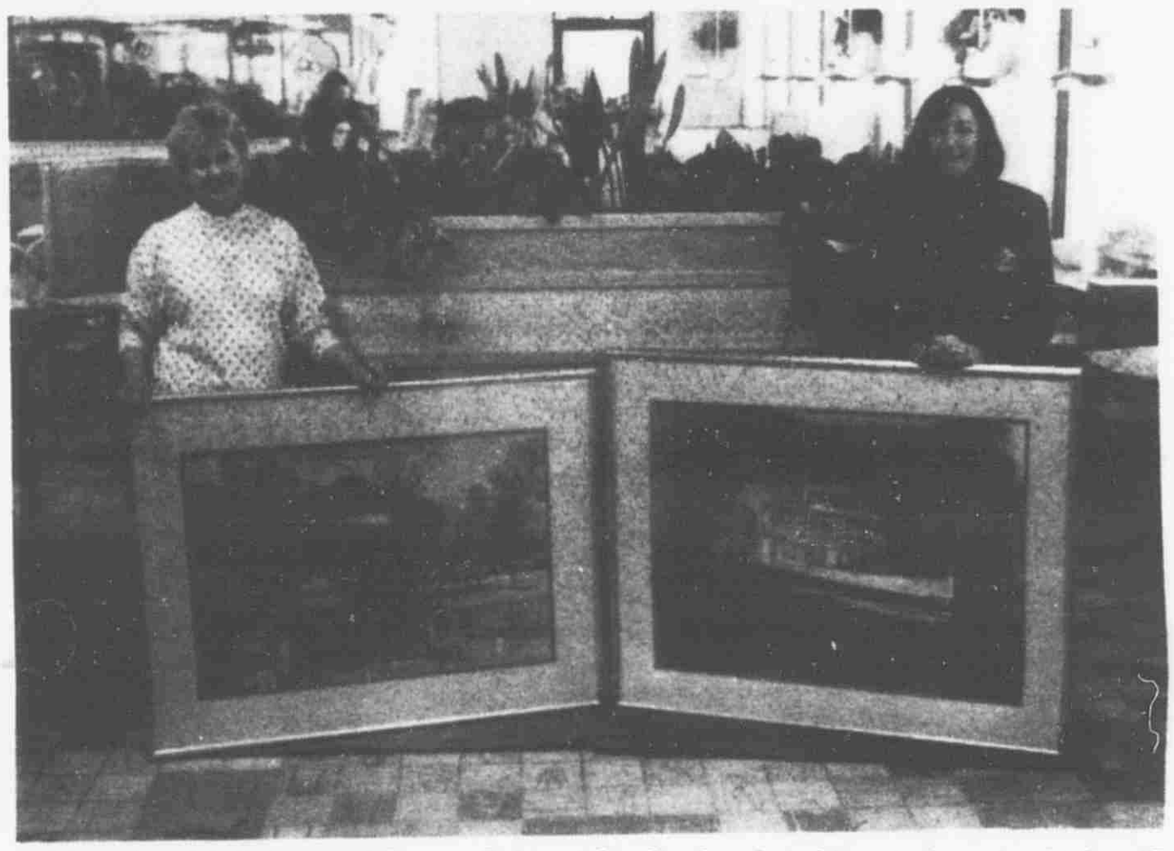

Mary Lou Moll, left, and Joanne Peltz, right, display their historical work which, will be hung at Burger King.

Peltz, who has been painting since the age of eight, now teaches in her "Art Around the Barn" studios in Rockford.

"I met with the historical society to gain a historical background on the pieces I was to do," Peltz said.

The Rockford painter says she is a mixed media artist.

She has worked with Harry and Friends and has shown her work at the Lowell Area Arts Council.

Peltz said the time spent drawing people onto the Showboat helped make the picture become a part of her.

Moll, who started out a registered nurse, put down the cap and picked up a brush 10 years ago.

"I have family who live in Yorkshire, England. They are always practicing photography. Some of the pictures included English Cottages. I really like English Cottages, so I decided to try painting them," Moll explained.

Now, 80 percent of Moll's work is home portraitures. She also works strictly with watercolors.

Prints of the paintings created for Burger King by Peltz and Moll will be available to the general public through the historical associations. Money raised through the sale of the prints will be donated back to the historical societies.

Lowell Senior Center has made Wilson's transition easier

Lowell Senior Neighbors Center coordinator, Sharon Wilson is enjoying her job of working for independence.

Not hers, but that of the 50-plus members at the Center.

"I enjoy working with this age group," Wilson said. "I get great satisfaction in helping them remain independent."

Wilson said the transition from a home health aide to coordinator of the center has been eased greatly by the center's members. "As you know the senior neighbors ran this place by themselves prior to me arriving. They've been training me," she explains. "

The new coordinator believes those who currently represent the elderly in this country have gotten angry and are now fighting to keep their independence. "I think before the attitude was well I've reached a certain age it's time to go off to the home. Now the attitude is what if we don't want to go."

One of the changes the Senior Neighbors Center is undergoing is in its meals program. The meals program was run by ARA. Wilson said it is now being run by the Senior Center out of Grand Rapids.

Wilson and the senior neighbors are also awaiting their new refrigerator and convection oven. The new refrigerator will be more conducive to the trays food is served from and the convection oven will allow for food to be heated more quickly.

Center, cont'd., pg. 3

Sharon Wilson is the new coordinator at the Lowell Senior Neighbors Center.

Obituaries

BACKSTROM - Lucille Backstrom, aged 81, of Ada, died September 21, 1992. She was preceded in death by her husband, Oscar. She is survived by her children, Arthur Backstrom, Dorothy Jean (Bob) Mercer, all of Lowell, Patricia (Jack) Tousignaut, Margaret (Don) Videan, all of Ada, Francis Kooiman of Kissimee, FL, Ellie Harrington of East Grand Rapids; brothers, Leonard Dickinson of Flagstaff, AZ, Loren (Jane) Dickinson of Greeley, CO; sister, Thelma (Charles) Hooker of Sanford, MI; 24 grandchildren, 41 great-grandchildren and four great-great-grandchildren; sisters-in-law, Edna (Charles) Furness of LeRoy, Charlotte (Erwin) Nash of Tustin, Willie Mae Backstrom of Hattiesburg, MS; brother-in-law, Charles Backstrom of Reed City; aunt, Grace Drayton of Comstock Park; cousin, Clifford (Irene) Loop of LeRoy, also many nieces and nephews, Memorial contributions may be made to American Diabetes Association or to American Heart Association. Funeral Services were held Thursday at Roth-Gerst Chapel.

CALLIHAN - Mr. Richard C. Callihan, of Kentwood, aged 69, of Lowell, formerly of Hastings, died Sunday. He is survived by his wife Geraldine; sons, Richard of Little Rock, AR, Ronald of Grand Rapids; daughter, Deborah Barr of Pine Lake; six grandchildren; brothers, Charles of Lowell, Robert of Freeport, Kenneth of Caledonia; sisters, Dortha Dull of Nashville, Alice Brail of Clarksville. Memorial Services were held Thursday at Wren Funeral Home, Hastings. Memorials to Michigan Heart Association.

DESJARDEN BEAR - Sally Desjarden Bear, aged 53, of Idaho, died Monday, Sept. 28, 1992. She is survived by her husband, Grizzly Adams; mother, Florence Thompson; children; Wendy Desjarden Potts, Jodey Desjarden, Rick Desjarden; brothers, Tom (Dorothy) Thompson, Mike (Kay) Thompson; sister, Arlene (Wayne) Hill; grandchildren, Jeremy and Joshua Flanagan; several nieces, nephews and friends.

GILL - Gerald L. Gill, aged 86, of Grand Rapids, died Tuesday, September 22, 1992 at his home. Surviving are his wife, Tressa Gill; five children, Gerald L. (Annette) Gill Jr. of AZ, Arlene Boris of Grand Rapids, Wayne (Ethel) Gill of AZ, Sharon (Jay) Duursma of Grand Rapids, Lorraine (Cy) Floyd of Lowell; 13 grandchildren, 15 great-grandchildren. Mr. Gill was a retiree of L.E. Myer Construction Co. and had worked for Consumers'Power Co. and the I.B.E.W. Cremation has taken place and there was no funeral home visitation or services. For those who wish, memorials may be made to Hospice of Greater Grand Rapids or to the Salvation Army.

LE FORT - James J. LeFort, aged 57, of Lowell, went to be with his Lord, September 23, 1992. He is survived by his sister, Lois (Glenn) Wittenbach and family, of Lowell. Services were held Friday at Alton Bible Church. Rev. Kenneth McGee and Rev. Andy Girwarnauth officiating.

LEYS - Janet J. Leys, 81, of Holland, died Monday, September 21, 1992, in Holland Community Hospital. She was a member of Beechwood Reformed Church. She was preceded in death by her husband, Joseph, in 1977, and a grandson, Daniel Bartlett, in 1992. Surviving are her children, Carol and Larry Smith of Holland, and Lori Harwood of Lowell; five grandchildren; several nieces, nephews and cousins. Funeral and committal services were Thursday at the Northwood Chapel, Dykstra Funeral Homes, 295 Douglas Ave., with the Rev. David Breen officiating. Burial was in Graafschap Cemetery. Memorials may be made to Hospice of Holland.

STORMZAND - Edward H. Stormzand, aged 66, of Lowell, passed away Tuesday, September 22, 1992. He is survived by his wife, Joyce; daughters, Elizabeth Raab, Elaine (Ken) Gregerson; and son, Edward H. II (Lisa); grandchildren, Tera, Tricia and Trent Raab, Holly and Ken Gregerson, and Maxwell Edward Stormzand; great-grandchildren, Patrick and Michael Raab; father-in-law, Albert Hermans, all of Lowell; sisters Doris Ellis, of Lowell, Donna (Steve) Demovic of Novi, Lillian (Harold) Bosscher of Cedar Springs, Helen O'Neill of Muskegon; brother, John Stormzand of Lowell; and sister-in-law, Cora Stormzand of Lowell; many nieces, nephews and a host of friends. He was a Veteran of WWII, a member of the First United Methodist Church of Lowell, a committee member of the Lowell Boy Scout Troop 102, and retired after 40 years of service at the Chrysler-Dodge dealership in Lowell. Funeral Services were held Friday at the First United Methodist Church, Lowell, Rev. William Amundsen officiating. Interment Oakwood Cemetery. Memorials may be made to the Boy Scout Troop 102, the First United Methodist Church of Lowell or the American Cancer Society.

TAPLEY - Janet Fritz Tapley, age 68, passed away September 25, 1992 in Tucson AZ. She was a member of this community until she moved to Arizona in 1968. She was a loving mother and grandmother. She was preceded in death by a brother William. She is survived by a daughter, Mrs. Maynard Dyer (Kathleen) and two grandchildren, Andrew and Christine, of Williamston; a son, Dr. Kenneth (B.J.) Tapley, and Matthew and Carrie of Waxhow, NC.; a son, Louis (Kathy) Tapley and Loren and Megan, of Tucson, AZ; a sister, Mrs. Hector (Marilyn) Larriva, of Tucson; a brother, Steven (Ann) Fritz, of Muskegon; and a host of friends, nephews and nieces here in Lowell and Tucson. At her request cremation has taken place. Memorials may be made to First Congregational Church in Lowell.

Lowell community mourns the death of Ed Stormzand

If you wanted to know about a 1924 Dodge, Ed Stormzand knew.

If you wanted to know about a 1980 D-50 Dodge Pickup, Stormzand knew.

If you wanted to know about blue gill fishing, Stormzand knew.

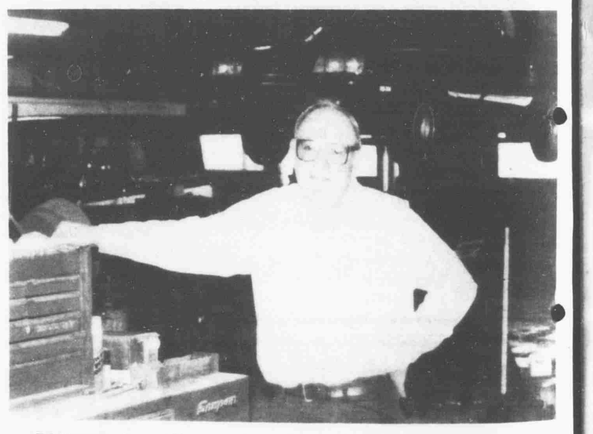

Ed Stormzand spent 40 years with the Chrysler Dodge Plymouth Company.

If you wanted to know about Stormzand's loyalty, Vennen Chrysler Dodge, GMC truck, Eagle owner Henry VanderVennen, Lowell Boy Scout Troop 102 and his family and friends all knew.

"Ed Stormzand was loyal to his family, the company he worked for and his community," VanderVennen said. "He was a devoted and caring family man to his children and his wife, Joyce."

Edward H. Stormzand, aged 66, passed away Tuesday, Sept. 22 following a battle with cancer.

The Lowell native worked for the Chrysler, Dodge Plymouth Company for 40 years. That time frame covers working days with Gould's, Speerstra, Jackson and now Vennen Chrysler Dodge, Plymouth, Jeep Eagle.

"Ed joined Vennen 14 years ago after we purchased it from Leonard Jackson," VanderVennen said. "He knew and understood automobiles more than anyone I ever met. He also knew and understood people."

As a youngster coming out of the Army in 1946, Stormzand worked with his Dad at the family garage on Main Street until 1949. Then he landed a body work, mechanics position with Gould's.

Stormzand retired in January of 1989. His retirement time was spent with family, his antique cars, fishing, hunting and bowling.

"It's a shame when a loving, loyal caring friend passes away. Not only will we miss Ed our friend, but we will all miss the knowledge he takes with him."

Stormzand is survived by his wife, Joyce; daughters, Elizabeth Raab, Elaine (Ken) Gregerson; and son, Edward H. II (Lisa); grandchildren, Tera, Tricia and Trent Raab, Holly and Ken Gregerson, and Maxwell Edward Stormzand; great-grandchildren, Patrick and Michael Raab; father-in-law, Albert Hermans all of Lowell; sisters, Doris Ellis, all of Lowell, Donna (Steve) Demovic of Novi, Lillian (Harold) Bosscher of Cedar Springs, Helen O'Neill of Muskegon; brother, John Stormzand of Lowell; and sister-in-law, Cora Stormzand of Lowell; many nieces, nephews and a host of friends.

He was a Veteran of WWII, a member of the First United Methodist Church of Lowell and a committee member of the Lowell Boy Scout Troop 102.

Funeral services were held at 1 p.m. Friday at the First United Methodist Church, Rev. Bill Amundsen officiated. Interment Oakwood Cemetery. Memorials may be made to the Boy Scout Troop 102, the First United Methodist Church of Lowell or the American Cancer Society.

Great Rate.
Better Yield.
Better Hurry.

6.00% annual percentage rate
5 year CD

6.17% effective annual yield

Now earn high interest on 5 year CDs with as little as $500 at FMB.
With rates like these there's only one thing more to do: see an FMB banker and open your FMB CD today.

Offer good through October 1, 1992.

FMB
State Savings Bank
"Where People Like Banking Better."
Member FDIC

Lowell Office	414 East Main	897-4153
Westown Office	1425 West Main	897-3264
Rockford Office	6835 Belding Road	874-8330

.328 KSRP riders collect $25,600 in pledges

The 14th annual Kent Special Riding Program Ride-a-Thon provided its participants with an afternoon of horseback riding and fun.

For the 110 specially challenged riders the program serves on a yearly basis, it meant pledges in the amount of $25,600 toward the program's operating expenses.

Saturday at the Ionia Recreational State Park, 328 riders weaved through the trails on horseback from 8:30 a.m. until 3 p.m.

"KSRP appreciates all those who come out each year and participate in the ride-a-thon. Without their support KSRP could not exist," said KSRP 17-year member Gail Roderick.

Judy Rockwell, KSRP chairperson, said 25 campsites were filled on Friday night in anticipation of the ride-a-thon.

"The $25,600 raised this year is the most KSRP has ever raised," Roderick said.

Each participant who raised $25 in pledges received lunch and a KSRP shirt.

Barb Canfield, Kentwood, was the high pledge participant. She handed in pledges totaling $1,150. For her effort, Canfield will be the holder of the traveling trophy for the next year.

The Grand Prize raffle winner was Tom Meyer of Alto. He won a trip to Toronto. Pam Striebel was the winner of the quilt.

In its 17 years, KSRP has served 3,000 specially challenged riders.

Rockwell said the future of KSRP will mean more growth, a new satellite program, more instructors and more horses. "Currently our program is at capacity," she says. "We're having to turn people away because we're full."

Proceeds from this year's ride-a-thon will go toward a tack room, saddles, bridles, brushes, and helmets.

Kelly Repik, left, and Sumer Brenner, right, take a morning ride through the trails at the Ionia State Recreational Park.

Kool Chevrolet awarded rescue vehicle bid

Kool Chevrolet was awarded the bid on the new fire rescue vehicle to replace the 1980 Ford 4 x 4 pickup.

Though the vehicle is provided within the reserve general fund balance for fire-rescue equipment, both Lowell and Vergennes Townships have promised to pay one-third the cost.

Kool Chevrolet's bid was $19,769 with a trade-in of $1,850 for a net cost of $17,919.

Board sets committees for 1992-93

Lowell School Board President Ray Quada announced the board committees for the 1992-93 school year.

This year the committee structure and board member assignments are an attempt to pair active and less active committees to fairly spread the work load.

"The concept of combining committees is to tie the busy committees together with the committees that do not have as much coming forth," Quada said.

Finance/Transportation: Charlie Kohler will be the chairman; Marcia Wilcox will co-chair; and its third member will be Steve Idema.

Personnel/Building and Site: Jack Lane will be the chairman; Norm Byrne will co-chair; and Ray Quada will be the third member.

Curriculum/Policies: Wilcox will be the chairman; Idema will co-chair; and Kohler will be the third member.

Goals/Community and School: Chris VanAntwerp will be the chairman; Quada will co-chair; and Byrne will be the third member.

Liaison positions include KISD, Wilcox with the alternates being Idema and Quada.

DDA liaison will be Quada with the alternates being Byrne and VanAntwerp.

LRN liaison will be Lane with the alternates being Wilcox and Kohler.

The Lowell Ledger
Serving Lowell Area Readers Since 1893

(USPS 453-830)
Published weekly for $10 a year in Kent County, $14 a year outside the county by the Lowell Ledger Publishing Company, 105 N. Broadway St., Lowell, MI 49331.
Roger K. Brown
Publisher
(616) 897-9261
Second Class Postage Paid at Lowell, MI.
Published every Wednesday
POSTMASTER: Send address change to The Lowell Ledger, P.O. Box 128, Lowell, MI 49331

Center, continued

Wilson brings to the job a bachelors degree in psychology.

"I'm enjoying the work and the members show their appreciation and that makes it nice," Wilson concludes.

ANNOUNCING...
A CHRYSLER FIRST - STARTING JANUARY 1, 1992
All Chrysler parts and accessory warranties have been extended from 90 days or 4,000 miles to 12 months or 12,000 miles

VALUABLE COUPON
OIL CHANGE
$17.95 Cars $18.95 Light Trucks
Grease (lube), oil filter, including parts & oil
EXCLUDES FOREIGN & DIESEL CARS
Cash or Check Only
Mopar Chrysler Corporation Genuine Parts

VENNEN
930 W. Main Street, Lowell, MI 49331 - (616) 897-9261
SALE HOURS: Mon., Wed. & Thurs. 8:30-6 Tues. & Fri. 8:30-6 Saturday 9-3
SERVICE & PARTS: Mon.-Fri. 7:45-5:15 Wed. 'til 7:45 pm
Mopar Customer Care
Official Sponsor of the 1992 U.S. Olympic Team
USA
Chrysler Dodge Plymouth Dodge Trucks

NOTICE GRATTAN TOWNSHIP

SPECIAL MEETING

A special meeting of the Grattan Township Board will be held at the Grattan Township Hall. 11676 Old Belding Road in Grattan on Wednesday, October 14, 1992 at 7:30 P.M.

PURPOSE: An informational meeting concerning creating an assessment district to improve M.A.C. Drive.

AREA; Properties on M.A.C. Drive in McArthur Park, Addition #1 & Addition #2.

Cost and plans are on file at the Township office.

Written comments concerning the request and the amount assessed should be received by October 28, 1992 and addressed to Joe Nowak, Grattan Township Board, 11676 Old Belding Rd. Belding, MI 48809.

The assessed amount can be appealed to the Michigan Tax Tribunal within 30 days of the confirmation of the roll.

Legal Notices

**STATE OF MICHIGAN
IN THE DISTRICT COURT FOR THE 61ST JUDICIAL DISTRICT**

**STERLING SAVINGS BANK, FSB
a Michigan corporation,
Case No. 92-SP-2417
Plaintiff,
v
LUPE C. OCASIO and OCCUPANT
Defendants.**

**SOTIROFF ABRAMCZYK & RAUSS, P.C.
By: Keith A. Sotiroff (P42904)
Attorneys for Plaintiff
30400 Telegraph Road, Suite 444
Bingham Farms, Michigan 48025-4541
(313) 642-6000**

ORDER UNDER MCR 2.105 (I) PERMITTING SERVICE OF PROCESS BY PUBLICATION UNDER MCR 2.106 UPON LUPE C. OCASIO AND ORDERING SAID DEFENDANT TO ANSWER

At a session of said court, held in the Courthouse, Grand Rapids, Michigan, on: 9/17/92

**PRESENT: HON: PATRICK C. BOWLER
District Court Judge**

Plaintiff having filed its Complaint after land contract forfeiture, on which said land contract Plaintiff is the assignee of the sellers' interest and Defendant is the purchaser, and Plaintiff further having filed its Motion under MCR 2.105 (I) for an Order Permitting Service of Process by Publication under MCR 2.106 and for an Order to Answer, and the Court being fully advised in the premises;

NOW, THEREFORE, on Motion of Keith A. Sotiroff, attorneys for Plaintiff:

IT IS HEREBY ORDERED, and this Court doth hereby order and adjudge, that the Defendant Lupe C. Ocasio shall answer or take such other action as may be permitted by law at the offices of the Clerk of this Court at the Hall of Justice, Room 261-J, 333 Monroe NW, Grand Rapids, Michigan 49503 on or before October 21, 1992 at 9:30 o'clock in the fore noon. Failure to comply with this Order shall result in a Judgement by Default against the above-named Defendants, which shall provide for recovery of possession by the Plaintiff of the following described real estate:

Land in the City of Grand Rapids, County of Kent and State of Michigan, to-wit;

The West 35 feet of Lots 1 and 2, Block 4, Centennial Plat, part of NW 1/4, Section No. 6, Township of Paris (now City of Grand Rapids), Kent County, Michigan, as recorded in Liber 5 of Plats, Page 16, Kent County Records

Commonly known as: 134 Fair SE

IT IS FURTHER ORDERED, and this court doth further order and adjudge, that service of process of this Order and of the Summons and Complaint heretofore filed, may be made upon Defendant by publication of a copy of this Order once each week for three consecutive weeks in a newspaper in circulation in Kent County, Michigan, and by sending a copy of this Order to Defendant by certified mail--return receipt requested, before the date of last publication, and addressed to 3853 Ingraham Apt. C-308, San Diego, California 92109.

**Patrick C. Bowler
District Court Judge**

Homespun Devotions

By Pauline Spray

. . . Take heed, and beware of covetousness . . . (Luke 12:15).

A fourth grade teacher asked her pupils to name the seasons. One replied: "Spring, summer, fall, winter, and deer." To this list we might add another—insect. With the hot months come flies, ants, gnats, and many other pests. The insect spray can is frequently in use as we seek to get rid of them.

Christians, we are bothered with other "pests" which threaten our spiritual well-being. First, evil thoughts seek to enter wherever they can. We must beware lest little secret thoughts of envy, jealousy, and resentment take over our thinking. Christians, we must also beware of the "pest" of discontent and covetousness. We can look at the possessions of others and become dissatisfied with what we have. It's easy to think life has treated the next-door neighbor better than us. And we can become begrudging and covetous of the good fortune of the other fellow. These "pests" have no place in our hearts. They can be destroyed with prayer, the substitution of loving thoughts, the application of faith, and deliberate acts of kindness. The sooner these "pests" are killed, the better.

Prayer: Dear God, help me to kill the "pests" of envy, jealousy, resentment, discontent, and covetousness, which are ever seeking to enter into my spiritual domain. Give me, instead, a loving and thankful heart. Amen.

Give me a calm, a thankful heart,
From every murmur free;
The blessing of Thy grace impart,
And let me live to Thee.

ANNE STEELE

Lowell Middle School welcomes Karen McGregor to its staff.

McGregor hired as full-time Chapter I reading & math teacher

Karen McGregor was approved by the Lowell Board of Education to fill the full-time position of Chapter I Reading and math.

McGregor has an MS degree from the University of Illinois in journalism and a BS degree from GVSU social relations. She most recently acquired a teaching certificate from Aquinas College with a major in math/science and a minor in English.

During her studies at Aquinas, she attended a reading clinic which provides excellent training in this area.

McGregor emerged as the top candidate from a field of 25 applicants.

Area Births

Dan and Sue Heinicke, of Lowell, are pleased to announce the birth of their daughter, Renae Marie, on September 19, 1992. She weighed 8 lbs. 10 oz. and was 20 1/2 inches long.

Older sisters, Rachel and Rebecca, welcomed her home.

Proud grandparents are Chris and Marty Chrisman, of Lowell, Arlan Heinicke, of Kent City and Marilyn Weaver, of Edgewater, FL.

Great-grandmother is Viola Heinicke of Austin, MN.

Joshua Martin Chrisman was born August, 31, 1992, to David and Connie Chrisman, of Saranac. He weighed 9 lbs. and was 21 inches long. His older sisters, Jessica and Ashley, welcomed him home.

Proud grandparents are Chris and Marty Chrisman, of Lowell and Don and Joyce Newman of Kissimmee, FL.

Great-grandparents are Mr. and Mrs. Earl Friend of Jeffersonville, IN.

Announcing the birth of their daughter, Amanda Lynn Prins, are Richard and Cheryl Prins, of Alto. Amanda was born July 11, 1992, at Butterworth Hospital, weighing 8 lbs. 9 oz. and measuring 20 1/2 inches long.

She is welcomed home by big brother Andrew, age three.

Grandparents are Dewey and Dorothy Prins, of Alto, and Lorraine Guild and the late Raymond Guild Sr., of Lowell.

Step-grandma is Jacqueline Guild of Lowell.

Great-grandparents are Jennie Prins of Cascade and Nan Perkins of Greenville, IN..

A. J. and Debby Baker of St. Ignace announce the birth of Alcide Joseph Baker III, born September 22, 1992.

Grandparents are Mr. and Mrs. LaDuke of St. Ignace and Alcide (deceased) and Grace Baker of Alto.

A. J., III will be welcomed home by his brother, Jeremy.

"Welcome to the world sweet baby."

Oct. 1: Harold Metternick, Jr., John Kloosterman, Doug Sandy.
Oct. 2: Ann Pursley, Sandy Pursley, Bob Mercer, Debbie Shaffer.
Oct. 3: Lori Smith, George Anderson, Freida Godfrey.
Oct. 4: Ron Pawloski, Jean Kinsey, Marj Harding, Roger Harris, Rich Wade, Leonard Kosnik, Richard G. Wade II, Ray Pitsch, Denny Denton, Jr.
Oct. 5: Bradley Kiczenski, Bob Wilkerson.
Oct. 6: Steven J. Ayres, Michelle Doyle, Dennis Dombak, Mike Frasier, Randall Tulecki.
Oct. 7: John Alberts, Kathy Mitchell, Herm Carlisle, Jenny Idema, Cora Stormzand, Fred Ray, Richard Rasch, Matthew Austin, Joe Depew, Ethel Jessup.

College News

Some 1,900 University of Michigan students on the Ann Arbor campus expect their degrees this summer.

Some of them attended the University's spring commencement exercises last May; others may participate in the winter commencement program in December.

Jessica Lynne Wood, of Lowell, is a degree candidate from the College of Literature, Science, and the Arts.

In the Service

Christa K. Cooke has been promoted in the U. S. Air Force to the rank of first lieutenant.

Cooke, a system analysis software programmer, is the daughter of Carol A. and Mike J. Cooke, of Ada.

She is a 1985 graduate of Forest Hills Central High School, Grand Rapids, and a 1989 graduate of Purdue University, Lafayette, IN.

Robin A. Simmons has been promoted in the U. S. Air Force to the rank of major.

The major, a computer systems engineer, is the son of Ferne E. Simmons, of Saranac, and Ronald A. Simmons, of Florida.

In 1976, he graduated from Saranac High School, and received a master's degree in 1981 from the Air Force Institute of Technology, Wright-Patterson Air Force Base, OH.

Sgt. Anthony R. Heykoop has graduated from an airman leadership school. The 153 hour course focuses on preparing senior airmen to accept greater responsibilities as supervisors and officials.

The sergeant is an information management specialists at Wheeler Army Airfield, Wahiawa, HI.

Heykoop is the son of Ann Marvin and stepson of Jim Marvin of Lowell.

AREA CHURCH DIRECTORY

ADA COMMUNITY REFORMED CHURCH
7227 Thornapple River Dr. 676-1032
Pastor: THOMAS J. BARTHA
Morning Worship.....10:00 A.M.
Sunday School.....11:20 A.M.
Evening Worship.....6:00 P.M.
We invite you to make this community church your church home. WELCOME TO ALL.

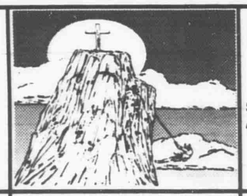

CORNERSTONE COMMUNITY CHURCH OF LOWELL
Meeting at the Lowell Middle School
(12675 Foreman)
Sunday Morning Worship And Children's Activities.....10:00 A.M.
Midweek Bible Studies and Youth Groups
"LISTENING AND HELPING"
897-0077

CALVARY CHRISTIAN REFORMED CHURCH OF LOWELL
REV. CARL J. REITSMA - 897-9836
1151 West Main Street, Lowell, MI
Morning Worship.....10:00 A. M.
Sunday School.....11:20 A.M.
Evening Worship.....6:00 P.M.
Nursery available at both services
Barrier Free

FIRST BAPTIST CHURCH OF LOWELL
2275 West Main Street
Sun. Worship Services....9:30 A.M. & 6:00 P.M.
Sunday School.....11:00 A.M.
Awana - Wednesday.....6:30 P.M.
Ladies' Bible Study - Tues.....9:30 A.M.
Prayer Meeting, call for location ...7:00 P.M.
JOE GERKIN, PASTOR, 897-0017
DAN NAVE, ASSOC. PASTOR, 897-6737

ALTON BIBLE CHURCH
Lincoln Lake Ave. at 3 Mile Road
Sunday School.....10:00 A.M.
Morning Worship.....11:00 A.M.
Evening Praise.....6:00 P.M.
Wednesday AWANA.....7:00 P.M.
(Sept. - April)
Prayer and Bible Study.....7:30 P.M.
REV. KENNETH R. MCGEE, Pastor
897-5648 or 897-4273
YOU ARE WELCOME!

FIRST CONGREGATIONAL CHURCH OF LOWELL
(United Church of Christ)
404 North Hudson • 897-5906
Worship and Church School.....10:00 A.M.
Dr. Roger LaWarre.....Pastor
Eleanor Martin.....Director of Education
Roger MacNaughton.....Director of Music
Barrier-Free.....Nursery Provided

FIRST UNITED METHODIST CHURCH OF LOWELL
621 E. Main Street 897-5936
REGULAR HOURS
Morning Worship.....9:00 A.M. & 10:45 A.M.
Church School.....9:30 to 10:30 A.M.
REV. WILLIAM AMUNDSEN, MINISTER
Nursery available at both services
Barrier - Free Entrance

GOOD SHEPHERD LUTHERAN CHURCH
10305 Bluewater Highway
Morning Worship.....10:00 A.M.
Sunday School & Adult Bible.....9:00 A.M.
JOSEPH FREMER, PASTOR
897-8307

EVERGREEN MISSIONARY CHURCH
10501 Settlewood Ph. 897-7185
Sunday School.....9:45 A.M.
Worship Service.....11:00 A.M.
Evening Service.....6:00 P.M.
Prayer and Praise - Wed., 7:30 P.M.
GLENN H. MARKS - Senior Pastor, 897-9110
STAN GERIG - Associate Pastor, 897-5894
ALL ARE WELCOME!
(Barrier Free)

ST. MARY'S CATHOLIC CHURCH
402 N. Amity
MSGNR. JAMES MORAN
MASSES
Saturday Mass.....5:30 P.M.
Sunday Masses.....9:00 & 11:00 A.M.

Viewpoint . . .

cozy corner

by Roger Brown

I left you last week, stranded in Joliet, Illinois after my aging Stearman biplane quit on final approach into the airport. I was able to restart the engine with several shots from the primer and taxi, wheezing and sputtering, to the terminal area. That's terminal as in the operations area of an airport, not the condition of the biplane. At least that's what I was hoping.

I was extremely fortunate to hook up with a good mechanic. He was approximately 30 years old, and admitted up front that he knew next to nothing about my old radial engine that is about twice his age. Still, he was a mechanic with tools, time and most importantly, the willingness to help me out of a jam. We rolled up our sleeves, and *he* went to work. If there's one thing I've learned for sure in 42 years, it's the fact that Roger Brown ain't no mechanic.

My regular mechanic has a term he uses frequently when working with me. He says, "Go ahead and tighten up those nuts, but be careful you don't *goon 'em*". Well, when it comes to *goonin'* mechanical stuff, I'm as good as it gets. My mind tells me to try a different wrench when something doesn't come apart easily. My lack of patience tells me to use a big hammer. My lack of patience always wins out.

So, knowing I was really stuck if I *gooned* something in Joliet, I had the good sense to simply answer questions and do only as told while the mechanic performed his diagnosis. The problem was narrowed down to the carburetor, a big old Stromberg the size of my head, and that's a 7 and 5/8's!

This is where I felt like a guy who finally went to the doctor and had to admit to experiencing some very bad symptoms for years, but was afraid to find out what was really wrong. My carburetor had been leaking fuel around the main body gasket for months, and I kept remedying the problem by snugging down the screws. Kinda like taking aspirin for severe chest pains. The pain might go away, but you know there's a problem brewing. Aspirin ain't gonna help much when your heart explodes.

The carburetor on these old birds is in a very inaccessible spot. My regular mechanic says the manual instructs you to remove the number four cylinder to access the carburetor. I can't tell you what a major project that is, except to say this incident happened three weeks ago, and I know I'd be faxing this column up from Joliet if we'd had to take that cylinder off. My mechanic told me that if you get really creative and customize a couple of wrenches with a torch and vice, the carburetor can be removed without taking off the cylinder. I passed that info along to the Joliet mechanic, and he went to work on it. I'd have gone straight for the BIG hammer!

Lo and behold, in an hour or so he had that old Stromberg on his bench. He proceeded to tear it down, and immediately found two very obvious problems. One, the gasket between the two halves of the carburetor was junk. By that I mean it was coming apart in pieces. Air could be sucked in to disrupt the mixture and the pieces were everywhere inside the delicate looking works of the device. Also, the 5/16" bolt which holds the venturi (whatever that is) in place, was missing completely! I looked at the mess, whistled softly and wondered why I wasn't upside down in a bean field somewhere.

I chartered a plane and pilot to fly me the 140 miles to the Galesburg fly-in where a Stearman parts supplier had the necessary carburetor re-build kit. The kit was eight bucks. I won't tell you what the plane and pilot cost. It was more than eight bucks though. When we returned it was time for my mechanic to pick up his kids from school, but he promised to be back the next day, Saturday, to hopefully get me on my way. I was a bit disappointed when he said he wouldn't be in until about 10:00 a.m. He said he likes to spend some time with his kids on Saturday mornings. Eager to get on my way, I almost offered to watch his kids if he came in earlier and brought them along. I pulled up short of that. I'm afraid when it comes to little kids I'm not much of a Mary Poppins. In fact I'm pretty close to W. C. Fields.

I spent the night at a nearby motel. My room was just a few doors down from the lounge where the "Electric Lunatics" were performing. I was entertained until 3:00 a.m. I was out at the airport by 8:30 a.m., pacing, drinking coffee and hoping the mechanic would have a change of heart and show up early. It's a good thing his hangar was locked up, because I know I'd have been in there with a big hammer *gooning* things all over the place.

Ten o'clock came and went. No mechanic. I was getting really antsy, not to mention several other adjectives that can't be mentioned in a family newspaper. I took a walk to look at the tied down airplanes and noticed my mechanic's truck parked out behind his hangar. I went in the back door and found him just as he was tightening the last mounting bolts on the rebuilt carburetor. He'd come in early and hid his truck so he wouldn't be bothered. I could have kissed him, but gave him my new Stearman hat instead. He really appreciated the hat, but I doubt he'd have much liked a big smack on the cheek.

I was on my way to Galesburg well before noon. It was a nice day, the plane was running great and I was all smiles. A little lighter in the wallet, but all smiles just the same. At least I hadn't crashed in a bean field.

My weekend wasn't over, therefore my troubles weren't over. I'll fill you in on the magneto problems I experienced on the return trip in next week's column. I know, I know, you can hardly wait.

Thad's thoughts

Weenie Woofers. It sounds like a name for that small group of people who get to sit in those box seats for the Arsenio Hall Show.

It isn't. Instead, it's a small group of media, corporate, individual and youth representatives that gather once a year at the Corner Bar in Rockford to raise money for the "Paws with a Cause" organization which trains leader dogs for the blind.

Each year around the first of September I receive at my desk a press release encouraging promotion and participation of the event.

The premise of the Weenie Woofer competition is simple. To obtain pledges from the community, both individuals and business supporting your effort in cramming, stuffing, forcing driving, jamming, packing, gorging your body with as many Corner Bar chili dogs as you possibly can in a 15 minute span. Each team has four players. There are as many divisions as there are teams to fill them. There is also an individual contest.

As many of you probably already know the Corner Bar in Rockford has for a number of years, held a promotional gimmick that goes like this. Eat 12 of their chili dogs in three hours or less and you get your name and home town placed on the walls. There are roughly 3,000 names up on the bar's walls. Some have gone beyond the minimum. From my understanding a small petite woman devoured 41 or 42 chili dogs in three hours or less.

Having tasted the chili dogs for the first time one night after a soccer game, as a guest of Bob Perry's, the competitive spirit in me said 12 chili dogs in three hours or less, "no problem."

After 2-3 weeks of deliberation and trying to talk friends into joining me in the effort, I contacted the name on this press release (Karen). I told her I was interested, but there was one catch. I would be unable to get a team together and I did not want to enter into the individual division. I didn't like the vision I imagined might happen after I forced X number of chili dogs down my throat in 15 minutes.

I told Karen that I would however, garner pledges for my attempt to eat 12 chili dogs in three hours or less.

I raised pledges in the amount of $168 for the Paws with a Cause" organization. Some said they would give me a flat rate for attempting the feat. Some said they would give me so much per chili dog devoured.

Sunday, I arrived ready for the task at about 1:20 in the afternoon. I stood out in front of the Corner Bar waiting for my small group of fans who I thought would root me on.

That small group was even smaller than I anticipated. It was me, Jeanne Boss (A lady I work with who lives in Rockford), her husband and two of her kids. The rest of my support "weenied" out on me.

Officially, my task started at about 2:20 p.m. That was when the first serving (4) of chili dogs was placed before me.

While I felt a little nervous (surprise), I felt confident I would complete the task.

They went down smoothly. That was to be expected, I hadn't eaten in nearly 15 hours and my cheering section had ordered lunch. So, subconsciously it was like eating lunch with friends.

Wanting a picture to go with this story, Jeanne coaxed me into ordering the remaining eight chili dogs all at once. That was great for the picture, but as I progressed it presented a small problem.

This unknown editor woofs weenies in Rockford.

My strategy going in was to refrain from eating prior to the event, which I did. And, to drink a small amount while I was eating the chili dogs. As you can tell, it took pains taking hours to form that strategy.

As I closed in on my eighth chili dog, Jeanne's husband, Jim, had to go to work and Jeanne had to take one of her daughters into Grand Rapids.

So here I am sitting by myself in a booth that seats 6-8 people with four chili dogs, a refreshment (okay a Stroh's Beer) setting before me. Of course, shortly after my cheering section left, the waitress comes up to the booth and asked "what happened did every one leave you?"

As a kid, you always left the food on your plate that you didn't like until last. Which in hind-sight was stupid, food always taste better when it's warm. At least food you don't like.

While the first four chili dogs didn't taste bad, as I progressed beyond eight, they progressively tasted worse. There are three reasons for that: the chili on the dogs was not top of the line stuff. Two, I was beginning to feel as if I was filled. Three, the chili dogs were beginning to get cold. It was at this point that Jeanne's idea of ordering all eight chili dogs at once wasn't such a great idea.

While it took me a little over an hour to eat nine chili dogs,. the last three also took me a little over an hour.

In all honesty, the swallow of Stroh's mixed in with a bite of a chili dog that brought the total to 9-1/2 gave me my first and only feeling of nausea. I wanted to do that male thing, you know, burp, but thought better of it. Instead, I sat there 10 minutes and let the nauseating feeling subside. I then continued with my task. Jeanne returned with a friend and watched me finish off the last two chili dogs.

When I was finished, the waitress brought over a group of patrons, and they applauded my effort. She then asked for my name. A few minutes later the bartender announced the newest member to the Chili dog eating wall of fame. I quote, " he is Thad Kraut of Lowell." I corrected that mispronounciation on my way out.

HEALTH

With Drs. Joyce deJong, Paul Gauthier & Jim Lang

THE FLU SEASON

Summer is over and fall is in full swing. With colder months ahead we are just beginning the flu season. Outbursts of the flu usually begin in late fall and peak in January and February. We've already been seeing isolated cases of influenza, and many patients are asking about the flu shot.

Health, cont'd., pg. 6

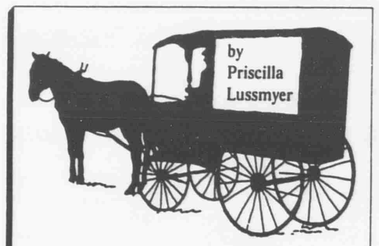

Ledger Entries

of 100, 75, 50 and 25 Years Ago

100 YEARS AGO IN THE JOURNAL - SEPT. 28, 1892

The democrats will open their campaign at Train's Opera House tomorrow. The editor uses that small "d."

In view of the photographic paper shortage, Wilson the Photographer is doing crayon portraits.

A severe electrical storm last Monday caused electric and telephone outages and fires.

A prankster puts a cake of soap in the steam boiler of a threshing machine at Otter Lake, and the resulting explosion wrecks the engine, kills a cow and narrowly misses a worker.

A gang of pickers gathers 20 bushels of cranberries at Morse Lake in one day.

75 YEARS AGO IN THE LEDGER - SEPT. 27, 1917

The Ledger has purchased a Model 15 Linotype and soon will be setting type mechanically.

Another group of 13 soldier recruits is sent off to Fort Custer by a marching band and a speech.

Western wheat growers are withholding their crop from market; the charge is made that they have been susceptible to German propaganda.

The Emperor of Austria-Hungary and the German government respond positively to Pope Benedict's plan for negotiations for peace. The Allies' reaction is not mentioned.

The Red Cross is arranging for food kits to be delivered to American prisoners of war in Germany.

50 YEARS AGO IN THE LEDGER - OCT. 1, 1942

The Garden Lore Club is praised for maintaining attractive grounds around the stone gateway markers at each end of the village this summer.

35 m.p.h. is now the speed limit in Michigan, by emergency proclamation of Governor VanWagoner.

Farmers must apply for machinery certificates to the Kent County Farm Machinery Rationing Committee if they need to buy any.

Free moving pictures will be shown at the High School gym next Tuesday, about (a) sabotage and (b) collecting metal.

25 YEARS AGO IN THE LEDGER -SEPT. 28, 1967

The traffic count on M-21 Grand Rapids to Lowell, sometimes exceeds that of I-96, says the state highway department.

Archery and small game seasons begin on October 1.

Riverside Drive needs a new water main, but not enough residents want the special assessment district.

The new 2.6 percent state income tax takes effect on October 1. It is expected to yield about $239 million.

Police pick up three boys violating the 10 p.m. curfew law, (age 16 and under in Kent County).

Homecoming '92 heats up when weather cools

by: Rachael Neile-McGrew

As fall has set upon the small community of Lowell, the spirit of Homecoming permeates the thoughts of, not only the students of Lowell High School, but also the distinguished alumni and even newcomers to our fair city.

This year the long awaited football game, against arch rivals, the East Grand Rapids' Pioneers, will be fought at 7:30 p.m., Friday, Oct. 9, at Burch Field. This is one of the last homecoming games to be played at that location, considering the new field's completion is just around the corner.

But Homecoming doesn't just consist of the game. Festivities begin that Monday for the students of LHS. The theme for the day is Hat Day, a reprieve from the school rule against them. A visit to the High School on that day will prove to be a venture into pure craziness, if precedent serves correct.

Also, during the lunch hour, tricycle races which brought so much joy last year will pit the classes against each other, the first of many competitions.

Tuesday will recycle another of last years daily themes, and the students will do a double take. Twin Day requires those students who are best pals to coordinate their apparel, so as to look as if they were produced by the same womb.

The girls turn at the manly game of football comes to Burch Field, at 7 p.m., where the junior class will prove their strength against the veteran seniors. Afterwards, the traditional bonfire will warm the crowd up, both physically and spiritually.

All of this takes place after a hard day of lunch hour spoon races and posing as hearty outsdoorsmen and women, a new idea for spirit week.

A flashback to the tumultous era of the 60's is the prevalent style for the day, Little flower children, Janis Joplins and Jimmy Hendrixs, will roam freely through the hallways. Following the regular school day the creative types, along with those who enjoy supporting their school, will swath varied areas of the school with crepe paper, postesr and banners.

Friday follows tradition and is the day to sport the red, white and black, displaying the overwhelming spirit each student possesses. Assorted relay races will take place during lunch. Shortly after that, the formal assembly presenting the court will start at 1:30 p.m. The King and Queen will be announced. Possible winners are: Kris Fox, Dave Jones, Mike Kropf, Jason Sayen, A. J. Teft, Alicia Benson, Jodi Bishop, Amy Gerkin, Sara Lesky and Stephanie Ward. Representing the underclassmen are: Bruce Phillips and Shannon Bennett for the class of '94; Nate Livingston and Alison Kissinger for the class of '95 and Chris Goggin and Andrea Bishop of the class of '96. Master and Mistress of ceremonies are seniors Andrew Breimayer and Rachael Neile-McGrew. Following the assembly will be the tea and reception for staff, parents and the court.

Later in the evening, at 6:30 p.m., all involved in the parade, will meet at the Methodist Church and the parade will begin to cruise down Main Street, at 7 p.m., ending at Burch Field.

Once again, the game starts at 7:30 p.m. The half time show will feature the

Homecoming, cont'd., pg. 9

Health, continued

The flu vaccine is given in the fall to prevent influenza and its complications throughout the long flu season. By giving purified particles of the flu virus in the vaccine we stimulate the body's defense mechanisms to produce protective antibodies therefore protecting the immunized individual from acquiring the flu.

Complications of influenza, like pneumonia and bronchitis, are major causes of morbidity and hospitalizations in susceptible individuals during the winter months. We can prevent these complications by preventing influenza infections but only about 20% of those that should receive the flu vaccine are actually immunized.

In most healthy individuals, the flu is a minor illness lasting a few days, recovery is complete and complications are rare. Almost everyone has had the flu at one time or another. Symptoms include fever, chills, headache, weakness, cough, runny nose, and generalized aching. Unfortunately, it is almost impossible to avoid exposure to this common virus. This is why immunization is so important for individuals at risk.

We recommend immunization in October or November for all individuals at high risk. These include all senior citizens over age 65, any person with a chronic disabling condition, especially heart or lung problems and any person that has close contact with a high risk individual.

Side effects of the vaccine are rare and include local soreness at the injection site, mild nausea and muscle aches lasting about 24 hours. Most people experience no side effects. Receiving the flu vaccine in October or November provides adequate time for the body to manufacture antibodies that will last throughout the entire season.

ADVANCED AUTO GLASS
COMPLETE AUTO GLASS REPLACEMENT
★ 24 Hour Mobile Service
★ New and Used Glass
Phone 242-8401 or 897-4912
Stone Chip Repair
"Give Me A Break...I'll Fix It!"

SPECIAL KIDS NEED You!
FOR MORE INFORMATION ABOUT FOSTER CARE:
897-4114

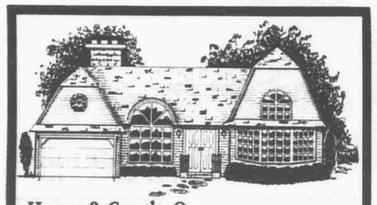
Home & Condo Owners
Save money with Michigan Millers Homeowners Insurance
Check out these discounts
■ Mature Person Discount ■ Fire Extinguisher Discount
■ Nonsmoker Discount ■ Deadbolt Locks Discount
■ Smoke Detector Discount ■ Alarm Systems Discount
You deserve peace-of-mind protection at a price you can afford, regardless of your age.
Call your independent insurance agent today and find out how much you can save with these discounts from Michigan Millers -- The Company You Can Count On, for over 100 years.
Representing Michigan Millers Mutual Insurance Company
The Company You Can Count On
Philip H. Schneider, Jr.
REPRESENTING:
PETER SPEERSTRA AGENCY
115 W. Main Street • Lowell, Michigan 49331
Phone 897-9259

FURNACE CHECKUP
Arcoaire
$39.95
* Parts Extra
* Oil Slightly Higher
Sales, service and installation of furnaces, waterheaters, air conditioning units, Geothermal systems and more.
Free Estimates
Since 1984
LOWELL HEATING & AIR CONDITIONING
SERVICE/INSTALLATION ★ 24 HOUR SERVICE
1002 W. Main, Lowell (Crystal Flash Plaza) 897-4123

A GREAT PLACE TO LIVE
PEBBLE BEACH APARTMENTS
Next To The New Stoney Lake Park
• Tranquil setting • Two Bedrooms
• Appliances, air conditioners • Dishwashers
• Garage Port Included • Blinds on all Windows
• Security Entrance • On Site Manager
• 24 Hour Maintenance • Low Security Deposit
Call Penny Armstrong for an Appointment 897-6880
HOURS: Monday - Friday 9:00 am to 5:00 pm
Saturday & Sunday by Appointment
1112 Bowes Road , Lowell, MI

TOWN TALK—

When the words, Fallasburg Festival are mentioned, what do you think of?

Bruce Martin
Food and arts and crafts. Chicken and apple dumplings.

Vivian Anderson
Arts and crafts. Wooden toys. We're dealers and we make wooden toys. We've been coming to the Festival for 14 years.

Waynette Brandt
A fun time. My husband comes for apple dumplings.

Bob Hemmes
Sunshine and good food.

Bee Hacker
Arts and crafts, apple dumplings, rain, and antique cars, since that is what we used to get here.

Robert Zander
It's cold out here. The art is pretty. It comes frrom real artists it's not just crafts but literally an art show.

June Otis
Colors, harvest and sunny,,but variable weather.

Bill Brumit
Arts and crafts, the fall season and bratwurst.

4-H week celebrated at national level

Kent County 4-H youth and volunteers will celebrate the many different ways 4-H helps kids explore their personal strengths and build on them in preparation for their future during National 4-H Week, Oct. 4 through 10.

"You Can Touch the Future in 4-H" continues to be the theme that captures Michigan's celebration of National 4-H Week. The theme celebrates the commitment of Michigan 4-H Youth Programs to providing young people with opportunities and learning experiences that help them become productive and involved citizens.

Kent County 4-H will join other Michigan counties in highlighting Michigan 4-H's national and local contributions to the positive development of young people.

Kent County 4-H boasts 105 clubs serving 2,334 youth members. Each of these clubs will be seeking to put a 4-H display in a business in their local community. North Kent 4-H will be participating in Cedar Springs Red Flannel Days.

The Friends of 4-H Committee is preparing special recognition for the 975 volunteers who make 4-H possible. Included in this recognition will be Louise Palczewski who has served 25 years, Cathy Nitschke at 20 years, and Judy Brechting and Donna Newman at 15 years.

As a celebration of the total county program all 4-H participants, volunteers and alumni are invited to a pig roast and open house at the 4-H/Extension Learning Center. The center is a resource for the total county and a meeting sight for large group activities and urban clubs.

Activities run from 10 a.m. to 3 p.m. on Saturday, Oct. 10. The center is located at 1331 Franklin, S.E. in Grand Rapids.

The basic premise of 4-H programs has and continues to be to provide educational opportunities for children that meet their developmental needs at different life stages. Today, 4-H youth programs also attempt to help kids develop personal coping skills, while they garner other life skills that will ensure they are able to cope with the rapidly changing world.

"Critical to the success of Michigan 4-H youth programs is our ability, with the help of many adult and teen volunteers, to help young people we work with feel good about themselves, to help them learn to communicate with their peers and with adults, to help them see themselves as influential and valuable members of our society," said Michael J. Tate, assistant director of Extension for 4-H Youth Programs at Michigan State University.

"Helping kids touch the future through activities and programs that allow them to explore their highest potential, develop leadership skills, and create their own vision of themselves in the future is the key to 4-H," Tate said.

For more information on Kent County 4-H, call 774-3265.

4-H is the Cooperative Extension System's

4-H, cont'd., pg. 9

STUCKEY'S AMOCO
NAPA AutoCare Center
We Install Quality NAPA Parts
–JOHN STUCKEY–
403 W. Main St., Lowell
Phone 897-6143
Open 24 Hours
NO APPOINTMENT NECESSARY
ALIGNMENT SPECIAL!
2 Wheel Alignment..... $19.95
4 Wheel Alignment..... $39.95
Includes caster, camber & toe-in
Good at Stuckey's Amoco with coupon• Expires 10-31-92
OIL & FILTER CHANGE
Only ... $14.95
Includes up to 5 quarts of oil & filter.
Good at Stuckey's Amoco with coupon
Expires 10-31-92
SUPPORT YOUR LOCALLY OWNED FULL SERVICE STATION!
• Tune-ups • Transmission Service • Oil Change
• Engine Rebuild Service • Brakes/Shocks • Towing
• Tire Service • Batteries • Exhaust
FREE COFFEE WITH GAS PURCHASE
TUNE-UP SPECIAL
As Low As... $39.95
Most Cars & Light Trucks
Good at Stuckey's Amoco with coupon
Expires 10-31-92
Brake Special
BRAKE SPECIAL
Only ... $69.95
See us for services provided.
Good at Stuckey's Amoco with coupon
Expires 10-31-92

Turn to
Dale Triplett:
897-8500 or
527-1200
for Homeowners Insurance.
CARR Agency, Inc.
Auto-Owners Insurance
Life. Home. Car. Business. One name says it all.

Wednesday is named for Woden, the chief god in Teutonic mythology.

BREAKFAST
Sunday, Oct. 4 • 9 - 11 AM
Pancakes, Eggs,
Sausage, Toast • $3.75
Biscuits & Gravy for $2
ALTO AMERICAN LEGION
Linfield Ave., Alto, Michigan

Fallasburg Fall Festival: All is well that ends well

Lowell Rotary provided plenty of Bratwurst for everyone.

A piece for you...

The 24th Annual Fallasburg Fall Festival went on without a hitch this past weekend. That is if you're not counting the damp, overcast opening day on Saturday and the power outage Sunday morning.

As is always the case in situations where hundreds of volunteers are working together, not even rain and an early morning power outage could prevent another successful Fallasburg Fall Festival.

Lowell's very own Jim Doyle was the lucky winner of the Fallasburg Fall Festival quilt.

Other area raffle winners included J.J. Haggai won the vase; Leonard Jackson won the sterling silver earrings crafted by Bonnie Bland Ford of Grand Rapids; Phyllis Haybarker won a watercolor print by Carolyn Scott Risk of Traverse City; Barb Brown won a original watercolor by Lowell's Jan Johnson; David Coons was the winner of a wooden scarf holder made by Jerry Wygant of Manistee; Judy Neimela was the winner of two pair of bees wax tapers handcrafted by Doug and Sandy Lindhout; Fondarae Brown won a pottery pitcher made by Jim Ardis of Hemlock; Bev Hall won a mixing bowl and whip crafted by David Otis; Bee Newhouse won a wall basket crafted by Sharon Buchanan in Grand Rapids; Mark Nyp won a piece of woven clothing by Jochem Ditterich of Rockford.

Beth Reed, Alto, won a feather mantle clock crafted by Michael Barnes of Harbor Springs; Dr. Duncan Littlefair won a set of handcrafted herbal soap; Elmer Collar won a Christmas plate designed by Pam Hemmes of Greenville; Carol Mandle won copper enameled flowers crafted by Bill and Deb Watkins of Milford; and Helen Grant, Kentwood, was the winner of a floral arrangement by Laurel Rock of Middleville.

Arts and crafts are the Festivals signature!

Decorating pumpkins was once again a favorite of children.

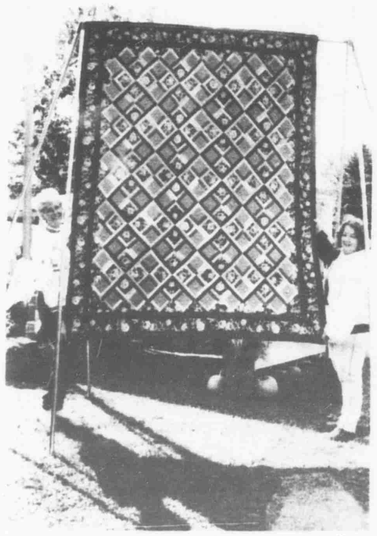

Liz Webber, left and Chris Hodges, right, help display the 1992 Fallasburg Fall Festival quilt. The quilt was won by Jim Doyle.

Three-year old Nick Adado spends some time with the Safety Pup.

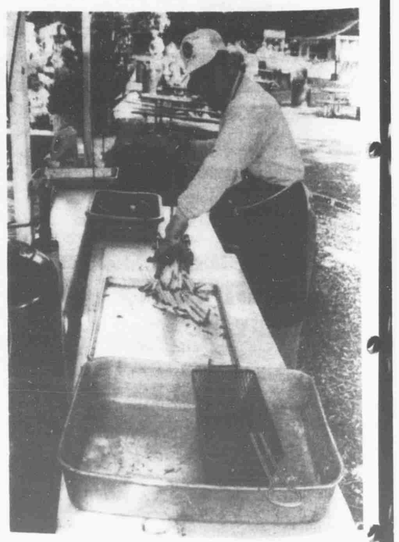

Alto Lions Club was challenged to keep up with the French fry orders this weekend at the Festival.

Festival pictures, continued...

All in the family, from left to right: Marilyn Powell, her granddaughter, Angie Brown and Angie's mother, Terese Brown.

Music to eat your elephant ears by!

Boosters and services office hold college night

About 75 people were in attendance on Monday evening, Sept. 21, for the "All You Need To Know About College" Night cosponsored by the Lowell High School Student Services Center and Academic Boosters Club.

Four college representatives were in attendance to talk about their college's programs, entrance requirements, enrollments, ACT & SAT tests, and basically what colleges are looking for in today's students and what students might be looking for in selecting their college choice.

Special guests for the evening were: Rosemary Etter, Associate Director of Admissions at Calvin College; Edie Evans Hyde, Assistant Director of Admissions at Grand Rapids Community College; Chris Anding, Assistant Director of Admissions at Grand Valley State University; and John Czarnecki, Director of Admissions at Davenport College. Each of these college reps. gave a presentation about their school. A question and answer period for the audience followed.

Also on the agenda for the evening was a demonstration of the high school's scholarship software programs by Ginny Webber, High School Media Specialist.

The next business meeting of the Academic Boosters Club will be Oct. 19 at 7 p.m., Room A-1 of the High School. All parents of high school students are welcome!

On Nov. 16 at 7 p.m. the Student Services and Academic Boosters will co-sponsor the "Financial Aid Night," mainly focusing on seniors & juniors and their parents.

Richard's Classic Decorating receives bid on City Hall windows

The bid to paint the second floor windows and frames of the City Hall was awarded to Richard's Classic Decorating, 219 E. Main.

The second floor windows and frames of the City Hall have not been painted for a number of years.

"It is obvious from the inspection of the second floor exterior that this work has long been overdue," Lowell City Manager Dave Pasquale said.

The project was awarded to Richard's Classic Decorating for $955.

Pasquale said the project was thoroughly discussed with Richard Cole and his proposal meets the City's work specifications.

The project is expected to start the latter part of this week and is expected to take seven days to complete.

Homecoming, continued

court and the newly crowned king and queen. The dance follows Saturday evening at the Middle School.

So if you've been through this celebration before, please come out to support your Lowell youth. And if you're new, hey, theres no better time than now to start.

4-H, continued

nonformal, educational program for young people. The program combines the cooperative efforts of youth, volunteer leaders, state land-grant universities, federal-state-local governments and the U.S. Department of Agriculture. 4-H programs are conducted in 3150 counties of the United States, District of Columbia, Puerto Rico, Virgin Islands, Guam, American Samoa, Micronesia and Northern Mariana Islands.

Michigan 4-H Youth Progams, a division of the Michigan State University Extension Service, involves 30,000 adult and teen volunteers working with more than 220,000 young people.

Lowell Fire Chief Frank Martin grills the chicken Saturday at the Fallasburg Fall Festival.

LOWELL CHARTER TOWNSHIP

PUBLIC NOTICE OF RECEIPT OF A SPECIAL USE APPLICATION

PLEASE TAKE NOTICE that the Lowell Charter Township Planning Commission will hold a hearing on:

Monday, October 12, 1992

at 7:30 PM immediately following the Commission's regular meeting at the Lowell Township Hall, 2910 Alden Nash, SE.

At this hearing, the following described property which generally lies at 11393 Cascade Road, SE (41-20-21-300-006) will be considered for a special use permit. Roland Lubbinge is requesting the permit to board and train horses and to provide riding lessons at this location.

The special use permit application and the Lowell Township Zoning Ordinance are available for public inspection at the Township Hall during regular office hours. Please call 897-7600 for further information.

Carol L. Wells
Lowell Township Clerk

Dental News

James Reagan, D D S

You can use!

WHY A GOLD CROWN?

Question: Why is gold used for the reconstruction of tooth crowns? Isn't there some other less costly material that will do the job just as well?

Answer: Not that the dental profession knows of at this time. Gold is an ideal restorative material for use in reforming the shape and function of the tooth. In fact, of all the restorative materials, gold is the strongest and most long lasting. There are other reasons for the use of gold as well as long-life.

Gold can provide maximum resistance against the forces of chewing on tooth surfaces. Fluids in the mouth cannot affect gold. Gold will not shrink or expand once it has been cemented into the prepared surface. Breakage of the restoration is also less likely. A gold crown in your mouth is more practical than in a king's crown.

United Parcel Service

Conveniently Available to You ....
at the
Buyers Guide
The Lowell Ledger
105 N. Broadway · Lowell· Ph. 897 -9261
Hours: Monday -Friday 8 a.m. 'til 5 p.m.

HELP WANTED
ASSEMBLY • PACKAGING • PLASTIC INJECTION
• Ada & Southwest Grand Rapids Job Sites - 1st & 2nd shift in Ada, all three shifts at many job sites near the Kent County Airport
Will train if able to do fast paced hand work.
Apply 8 AM - 11 AM or 1 PM - 4 PM weekdays with 2 pieces of ID.
Peoplemark, INC.
507 36th St. SE Grand Rapids
(616) 245-6161 EOE
(Approximately 1 mile east of US-131)
PEOPLEMARK

Harvey the House Fly makes a impression at Lansing museum

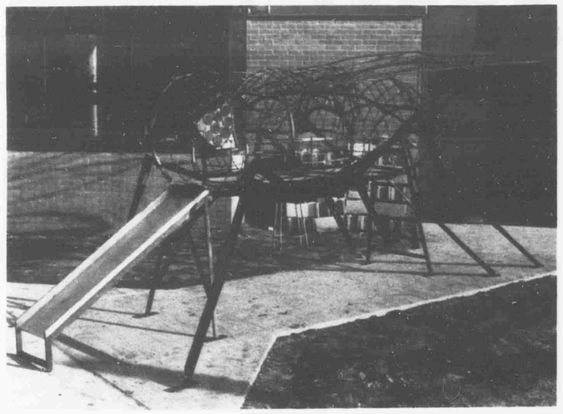

Harvey the Fly now rests at the Impressions Five Museum in Lansing.

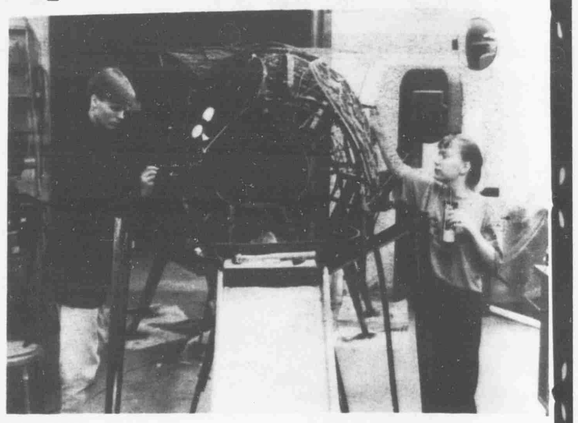

Harvey the Fly required 30 days of constant attention.

It's a bird! It's a plane! No! It's Harvey the House Fly.

All 18 feet, eight inches of him. Harvey now sits at the Impressions Five Museum in Lansing. He was created in the technology shop at Lowell High School by Kent Nature Scouts 4-H Club members, Heidi Kaeb, Danielle Scott, Ken VanSpronsen and Loren Kaeb.

Why was it named Harvey. "Danielle and I decided anything that looked like this had to be a boy," Heidi Kaeb laughs.

Kaeb and her project peers, who have spent a better part of a month, five-six hours an evening creating Harvey, appear to have become slapstick silly as they approach the end in their final night of work.

The pencil on the groups blue print, or sketching on a white piece of drawing paper has faded slightly. "I don't think we've looked at this since our first day," Kaeb laughs. That, in part, may be why Harvey has grown from the original plan of eight feet to its full-grown size of 18 feet, 8 inches.

Impressions Five is a children's science museum. After seeing the museum, and hearing the museum had planned for an entomology exhibit toward the end of the year, the club which specializes in entomology, said it would be interested in making an exhibit.

The members asked what it would take to have something of their own displayed. They were told to go home and draft up some ideas and then present them to the museum. The Club considered a grasshopper, a dragonfly and a preying mantis before deciding on the house fly.

Taking on the project has meant bending steel to form the frame, welding the legs and body together, and making sure the housefly was anatomically correct. That meant the right number of legs, creating a proboscis, an abdomen, a thorax and the compound eyes.

"We've learned more about the house fly then we ever really wanted to know," Kaeb laughs. So have the younger members of the clubs' families which have watched the creating process.

"I've learned their are 4,000 lenses in each of the compound eyes of the housefly," says 10-year old Aaron Kaeb.

Beyond creating an anatomically correct housefly, the club members have also learned how to weld. That includes how to use the high tech meg welders at the school.

Curt Kaeb, a teacher in the technology building at Lowell High School, was on hand to instruct them.

"If we got done welding and it didn't look good we took the grinder to it," explains Ken VanSpronsen.

When the display at the museum opens on Sept. 26 children will be able to climb up a ladder and enter into the fly's abdomen. From there they will crawl through the thorax and then into the head of the fly as they view the compound eyes. They will exit the fly through its proboscis (the fly's sucking mouth part). On Harvey this is represented by a slide which was made from a side of a refrigerator.

Harvey will be transported to Lansing by a car trailer. The club measured the width of the door on the elevator at the museum to make sure Harvey would fit. Heidi Kaeb said some adjustments had to be made.

"The idea behind this project is to teach children about the parts of the fly," Kaeb said.

Harvey will remain on display at the museum through Jan 10.

Striping bid given to Gary L. Dean Contractors

Gary L. Dean Contractor, Grand Rapids, was awarded the bid for striping the downtown parking spaces.

There are 83 downtown parking spaces and 2,675 feet of curb. Dean will also clear the curb of weeds.

Dean's bid was for $1,030.25 per year for three years.

* * *

Lightning can light up the world, but it can't warm up a stove.

—Friedrich Hebbel

Gallon Milk 2% $1.59
Offer Valid at Lowell 7-Eleven only
Expires 11/5/92

12 Pack Softdrinks Coca-Cola Products 2/$5
Offer Valid at Lowell 7-Eleven only
Expires 11/5/92

Bread 20 oz. 89¢
Offer Valid at Lowell 7-Eleven only
Expires 11/5/92

Busch Beer 12 Pack Cans $5.59
Offer Valid at Lowell 7-Eleven only
Expires 11/5/92

7 ELEVEN
Oh Thank Heaven.
800 WEST MAIN • LOWELL
• OPEN 24 HOURS •

WALLPAPER - BORDERS
We have 5000+ rolls now in stock
BUY TODAY
HANG TONITE
Walls $4.99 to $7.99 S/R
Border 99¢ and up
Lowell Paint & Wallpaper
219 E. Main St.• 897-0012

Fish 'N' Stuff Discount
PET SUPPLY STORE
"Two for one on fish everyday"
Grooming Now Available
Now Taking Appointments
Open Mon - Sat
10 A.M. TO 6 P.M.
117 W. Main • Lowell
897-5454

CHIROPRACTOR
Dr. Paul Tuthill
Specialist in Back and Neck Problems.
We accept Worker's Comp and Auto Injuries.
897-4999
11827 E. Fulton, Lowell

Member of Michigan Chiropractic Society

MUSIC MASTER
"Your Radio Shack Dealer"
• Cassettes • CD's
• & Electrical Needs
WE NOW CARRY...
SATELLITE ORBIT
THE MAGAZINE OF THE NEW TELEVISION
HOURS: Monday thru Friday 9-8; Saturday 9-5; Closed Sunday
209 E. MAIN STREET, LOWELL • PHONE 897-6040

The Lowell Ledger's TV LISTING MAGAZINE

- Features Complete Listings of Lowell Cable TV Channels On A Daily Basis.
- Complete & Easy To Use
- Listings Coincide With Numbers On Your Tuner

Channel	Station	City
3	MTV	Music
4	NASH	
7 (47)	WSYM	Lansing
8 (8)	WOTV	Grand Rapids
10 (17)	WXMI	G. Rapids
11 (35)	WGVU	Grand Rapids
12 (23)	WKAR	East Lansing
13 (13)	WZZM	Grand Rapids
16	HBO	Premium
17	TBS	Atlanta
19	MAX	Premium
21	DISN	Premium
22	USA	
23	FAM	Family
25	WGN	Chicago
26	ESPN	Sports
27	CNN	News
28	CNNHEAD	
29	NICK	
30	A&E	
31	PASS	Troy
33 (3)	WWMT	Kalamazoo
33 (41)	WUHQ	Battle Creek
33 (10)	WILX	Lansing
33 (6)	WLNS	Lansing
36	DISC	
37	TNT	Atlanta

LISTINGS FOR FRI., OCT. 2 THRU THURS., OCT. 8

As George Bush and Bill Clinton battle for the White House and Congress faces a major turnover in personnel, PBS has scheduled a wide variety of election-related programming, from specials examining women's issues and health care to special editions of regular series. There will also be lighter fare, such as a new *Mark Russell Comedy Special.*

$3,995.00 Or Under Specials!

1987 CHRYSLER LEBARON
Coupe, auto, air, stereo, sunroof
Was.....$4,995
Now.....$3,995

1989 DODGE OMNI
Auto, air, stereo.
Was.....$4,995
Now.....$3,995
A Real Bargain!

1988 SUBARU JUSTY
2 dr., red, 5 speed w/stereo.
Was.....$2,495
Reduced.....$1,800
Great Economy

1987 PLYMOUTH TURISMO DUSTER
Auto, stereo
Was.....$3,995
Now.....$3,195

1989 SUBARU JUSTY
2 dr., grey, 30,000 miles, like new, 5 speed, stereo..
Was.....$4,995
Now.....$3,995

1988 DODGE SHADOW
2 dr., auto, air, stereo.
Was.....$4,995
Now.....$3,995
What A Bargain!

See: Bernie, Todd, Fred or Gordon...
Call Vennen Used Car and Truck Center 897-9281

The Dealer Behind The Star

VENNEN
Used Car & Truck Center
930 West Main Street, Lowell, Michigan 49331

FRIDAY

October 2

©1992 TV Listing Inc. Ft Worth, TX

MORNING

5:00 (27) Sports LateNight
5:35 (12) MOVIE: Dragonfight In the late 1990s rival American and Japanese corporations sponsor a high-stakes martial-arts battle. Michael Pare, Charles Napier. 1990. (Stereo)
6:30 (16) MOVIE: Fast Getaway Father- and-son bank robbers flee police and traitorous partners as they cross the country in search of more loot. Corey Haim, Leo Rossi. 1991. (Stereo)
7:00 (12) MOVIE: All Dogs Go to Heaven A dog's ghost befriends an orphan girl while searching for the evildoer who that caused its death. Voices: Burt Reynolds, Dom DeLuise (Animated) 1989 (Stereo) (CC)
(4) SportsCenter
(40) More Than a Game Non-athletic sports figures.
8:30 (40) MOVIE: The Fifth Monkey A Brazilian hunter is aided by four chimpanzees in his search for riches and love. Ben Kingsley, Mika Lins. 1990. (Stereo) (CC)
9:00 (40) MOVIE: Mannequin Two: On the Move A beautiful woman frozen by a sorcerer's curse 1,000 years before winds up as a mannequin in a store where a man resembling her long-lost love works. William Ragsdale, Kristy Swanson. 1991. (Stereo)
(7) MOVIE: Passport to Pimlico The residents of London's tiny Pimlico area discover an ancient treaty makes them a separate territory, so they announce their independence. Stanley Holloway, Paul Dupuis. 1949.
10:00 (4) SportsCenter
10:05 (7) MOVIE: Baker's Hawk A boy comes of age when he befriends a vermin defies his father by training a hawk and helps in a struggle against cigarettes. Clint Walker, Burl Ives. 1976.
10:15 (16) MOVIE: You're a Big Boy Now An innocent youth is kicked out of his parents house and learns about life with help from a callous actress. Elizabeth Hartman, Geraldine Page. 1966.
10:30 (5) When It Was a Game (Stereo) (CC)
11:00 (7) (47) MOVIE: Condorman A cartoonist assumes the identity of his superhero creation to aid a beautiful spy-net defector. Michael Crawford, Oliver Reed. 1981.
11:30 (5) MOVIE: Robin Hood: Prince of Thieves Robin Hood returns from the Crusades to find his lands stolen, his father dead, and the Sheriff of Nottingham plotting to rule England. Kevin Costner, Mary Elizabeth Mastrantonio. 1991. (Stereo) (CC)

AFTERNOON

12:00 (2) MOVIE: Murder by Death An eccentric millionaire invites five world-famous detectives to his isolated mansion convinced he will be the best sleuth on a murder case. Eileen Brennan, Truman Capote. 1976.
(12) MOVIE: The Red Tent A general named Umberto Nobile leads a disastrous expedition to the North Pole in 1928. Sean Connery, Claudia Cardinale. (CC)
1:00 (2) Women's Tennis Magazine
1:05 (3) MOVIE: The Man From Colorado A sadistic Army officer is appointed federal judge of the Colorado territory and uses his power to torture and kill all those who would oppose him. Glenn Ford, William Holden. 1948.
1:30 (8) Amazing Games Hurling, boomerang, road bowling.
1:45 (4) MOVIE: Man on a Tightrope The leader of a Czechoslovakian circus troupe leads his band on a daring dash for political asylum. Fredric March, Terry Moore. 1953.
2:00 (4) Santa Barbara Dog Show (R)
(5) MOVIE: Please Call It Murder Substantial life insurance benefits are on the line when a suburban housewife, finding her husband shot to death, burns his suicide note. Bradford Dillman, Kathleen Widdoes. 1975.
2:30 (8) MOVIE: Shaft: The Killing A tough detective stops at nothing to get his man. Richard Roundtree, Ed Barth. 1973.
3:00 (8) MOVIE: Only the Lonely A policeman faces opposition from his domineering mother after he falls in love. John Candy, Ally Sheedy. 1991. (Stereo) (CC)
(29) Major League Baseball Expos at Cubs (L)
(32) NFL Yearbook New Orleans Saints
3:30 (5) MOVIE: Dial M for Murder A shrewd husband plans his unfaithful wife's murder by concocting a carefully planned series of events. Alfred Hitchcock directs. Ray Milland, Grace Kelly. 1954. (CC)
(32) Golf Michelob Light Shootout (T)
4:00 (2) Senior PGA Golf Vantage Championship, 1st round (L)
(33) MOVIE: The Tin Star Befriended by an Indian a bounty hunter helps handle a town bully. Henry Fonda, Anthony Perkins. 1957.
5:00 (5) MOVIE: Regarding Henry A compassionless lawyer, shot during a holdup, awakens with almost total amnesia. Harrison Ford, Annette Bening. 1991. (Stereo) (CC)
5:05 (9) Major League Baseball Padres at Braves (L)
5:30 (5) MOVIE: The Red Max During World War I a German pilot fresh out of aviation school competes for the coveted Blue Max flying award. George Peppard, James Mason. 1966. (Stereo)

EVENING

6:00 (2) (47) Who's the Boss? (CC)
(8) (6) (13) (23) (3) (38) (41) (16) (35) (6) News
(17) Wonder Years (Stereo) (CC)
(13) (35) Off the Record
(23) (23) Asia Now
(33) MOVIE: A Boy Named Charlie Brown Charlie Brown's luck changes when he enters the National Spelling Bee in New York and battles for the championship. (Animated) 1969
(38) MacGyver (CC)
(42) Prince Valiant
(44) Motoworld
(47) World Today
(2) CNN Headline News
(5) What Would You Do?
(20) Rockford Files
(25) Cape Vera Experience
(37) Pink Panther Parade
6:10 (13) Off to the Races From Hazel Park
6:30 (2) (47) Night Court (CC)
(8) (6) (16) NBC News (CC)
(13) (17) Golden Girls (CC)
(13) (35) (23) Nightly Business Report
(13) (38) (41) ABC News (CC)
(5) That's My Dog
(20) Ed McMahon's Star Search
(37) Up Close
(44) Wild & Crazy Kids
(3) (3) (6) CBS News (CC)
(20) Wildlife Chronicles
(1) Captain Planet and the Planeteers (CC)
7:00 (8) Half Hour Comedy Hour
(2) (47) Roseanne (Stereo) (CC)
(3) (6) Entertainment Tonight (Stereo) (CC)
(13) (17) Cheers (CC)
(13) (35) (23) MacNeil/Lehrer NewsHour (CC)
(13) Current Affair (CC)
(16) [HBO] Inside the NFL
(20) Quantum Leap (CC)
(33) Big Brother Jake (CC)
(35) Designing Women (Stereo) (CC)
(5) SportsCenter
(9) Moneyline
(10) Looney Tunes
(20) Lorne Greene's New Wilderness (CC)
(23) Sports Spots
(3) (38) (38) Wheel of Fortune (CC)
(41) That's Amore
(6) Hard Copy (CC)
(8) Naturalist With a Camera
(9) The Jetsons
7:15 (13) Tigers Today
7:30 (8) Real World
(2) (47) Golden Girls (CC)
(6) Inside Edition (CC)
(13) (17) Murphy Brown (Stereo) (CC)
(13) You Bet Your Life
(16) MOVIE: Snoopy, Come Home Snoopy reluctantly agrees to live with a lonely little girl but is relieved to find that no pets are allowed in her apartment building. (Animated) 1972.
(2) Maniac Mansion (CC)
(5) The Jeffersons (CC)
(20) Major League Baseball (L)
(8) Crossfire
(20) Bullwinkle's Moose-a-Rama
(35) In Search Of ...
(9) Major League Baseball Tigers at Blue Jays (L)
(3) (38) Jeopardy! (CC)
(41) Love Connection
(6) Entertainment Tonight (Stereo) (CC)
(37) Bugs Bunny & Pals
8:00 (8) The Week in Rock
(2) Crook and Chase
(47) (17) America's Most Wanted (Stereo) (CC)
(8) (6) (16) Final Appeal: From the Files of Unsolved Mysteries (Stereo) (CC)
(35) (23) Washington Week in Review (Stereo) (CC)
(13) (41) Family Matters (Stereo) (CC)
(2) [HBO] MOVIE: The Naked Gun 2 1/2: The Smell of Fear (Stereo) (CC)
(16) [MAX] MOVIE: Final Impact (Stereo)
(20) Murder, She Wrote (CC)
(22) MOVIE: How to Frame a Figg Corrupt city officials make a patsy of a simple but honest man. Don Knotts, Joe Flynn. 1971.
(33) MOVIE: Children of a Lesser God A man who teaches mute children falls in love with the deaf, withdrawn older girl who comes to the school to clean. William Hurt, Marlee Matlin. 1986.
(3) PrimeNews (CC)
(7) Get Smart
(10) Time Machine With Jack Perkins
(3) (6) Golden Palace (Stereo) (CC)
(37) Wildlife Chronicles
(41) MOVIE: Cold Sassy Tree A Georgia town is shaken when the town patriarch remarries two weeks after the death of his first wife. Faye Dunaway, Richard Widmark. 1989
8:05 (7) All in the Family
8:25 (9) Major League Baseball Padres at Braves (L)
8:30 (2) LipService
(8) (6) (16) What Happened? (Stereo) (CC)
(13) (35) (23) Wall Street Week (Stereo) (CC)
(13) (38) (41) Step by Step (Stereo) (CC)
(5) Adventures of Superman
(3) (3) (6) Major Dad (Stereo) (CC)
(8) Brush With the Polar Bear
9:00 (8) MTV's Weekend Blastoff
(4) Nashville Now (Stereo)
(2) (47) (17) Sightings (Stereo) (CC)
(8) (6) (13) (3) (38) (41) (16) Round Table (Stereo) (CC)
(13) (35) McLaughlin Group
(13) (23) Off the Record
(13) (38) (41) Dinosaurs (Stereo) (CC)
(33) MOVIE: Elvis: That's the Way It Is In 1970 Elvis Presley rehearses song after song as he prepares for a performance at the International Hotel in Las Vegas. 1970.
(8) MOVIE: Knight Rider 2000 Michael Knight and his talking, high-tech car return to fight a deadly ring of gunrunners and cops gone bad. David Hasselhoff, Edward Mulhare. 1991.
(13) Larry King Live!
(13) CNN Headline News
(13) Mary Tyler Moore
(13) Investigative Reports
(3) (3) (6) Designing Women (Stereo) (CC)
(13) Secret Weapons
9:30 (2) (47) (17) Likely Suspects (Stereo) (CC)
(13) (35) West Michigan Week
(13) (23) Are You Being Served?
(13) (38) (41) Camp Wilder (Stereo) (CC)
(13) [HBO] Free Preview
(13) Dick Van Dyke
(3) (3) (6) Bob (Stereo) (CC)
(13) Firepower
9:45 (13) [HBO] MOVIE: Hot Shots! (Stereo) (CC)
(13) [MAX] MOVIE: Lower Level (Stereo)
10:00 (2) (47) Wiseguy (CC)
(8) (6) (16) I'll Fly Away (Stereo) (CC)
(13) (17) Arsenio Hall (Stereo) (CC)
(13) (35) Issue Is Race (CC)
(13) (23) Executive Stress
(13) (38) (41) 20/20 (Stereo) (CC)
(3) 700 Club With Pat Robertson
(13) News (CC)
(13) World News
(13) Dragnet
(13) Caroline's Comedy Hour
(3) (3) (6) Picket Fences (Stereo) (CC)
(13) War: A Commentary by Gwynne Dyer (CC)
(13) MOVIE: The Law and Jake Wade A reformed outlaw and his fiancee are abducted by his former partner, who wants to know the location of the loot from their last robbery. Robert Taylor, Richard Widmark. 1958.
10:30 (8) Austin Encore
(13) (23) Piglet Files
(13) Major League Baseball White Sox at Mariners (L)
(20) Major League Baseball (L)
(33) Alfred Hitchcock Presents
(33) Front Page Football
11:00 (8) Club Dance (Stereo)
(2) (47) Studs
(8) (6) (13) (3) (3) (38) (41) (16) (35) (6) News
(13) (17) Cheers (CC)
(13) (23) Thompson
(33) MOVIE: Mister Roberts The beloved second officer on a U.S. Navy cargo ship during World War II longs for combat but battles with his autocratic captain instead. Henry Fonda, James Cagney. 1955.
(35) MOVIE: Stitches A group of medical students turns a human anatomy class into an adventure. Parker Stevenson, Geoffrey Lewis. 1985.
(2) Scarecrow and Mrs. King (CC)
(3) Sports Tonight
(3) Lucy Show
(3) Evening at the Improv
(3) Trackside at Ladbroke DRC
(20) Wildlife Chronicles
11:15 (16) [MAX] MOVIE: Hang 'em High
11:25 (8) MOVIE: Cooley High A 1960s high school is filled with youthful pranks and dreams of the future until civil-rights turbulence breaks out. Glynn Turman, Lawrence Hilton-Jacobs. 1975.
11:30 (2) (47) Whoopi Goldberg
(17) Dear John (CC)
(23) P.O.V. (CC)
(13) Married ... With Children (CC)
(16) [HBO] Tales From the Crypt (Stereo) (CC)
(8) Moneyline
(9) Green Acres
(9) Sports Forum
(3) 'Dark Justice' Crimetime After Prime time (Stereo) (CC)
(6) Murphy Brown (Stereo) (CC)
(8) Brush With the Polar Bear
11:35 (8) (6) (16) Tonight Show With Jay Leno (Stereo) (CC)
(40) Best of Love Connection
12:00 (4) Yo! MTV Raps
(8) Miller & Company
(2) Love Connection
(17) Studs
(35) Michigan Magazine
(13) Nightline (CC)
(3) AudioVision With Scott Ross
(3) NewsNight
(3) CNN Headline News
(3) Mr. Ed
(3) Time Machine With Jack Perkins
(9) Major League Baseball Tigers at Blue Jays (R)
(6) Arsenio Hall (Stereo) (CC)
(13) Current Affair (CC)
(33) MOVIE: The Greatest Show on Earth A big-top manager and his aerialist girlfriend deal with romantic problems, bad weather and a spectacular train wreck. Charlton Heston, Betty Hutton. 1952.
12:05 (16) [HBO] One-Night Stand (Stereo) (CC)
(40) Nightline (CC)
12:30 (8) John Norris
(47) MOVIE: Brewster's Millions A minor league baseball player inherits a huge fortune if he can spend $30 million in 30 days and have nothing to show for it. Richard Pryor, John Candy. 1985.
(17) Paid Program
(35) Ask the Lawyer
(13) Rush Limbaugh
(3) Inside Politics '92
(20) Dobie Gillis
(3) Firepower
12:35 (8) (6) (16) Late Night With David Letterman
(3) Kids in the Hall (CC)
(40) Paid Program
12:40 (16) [HBO] MOVIE: Point Break (Stereo)
1:00 (4) Nashville Now (Stereo)
(17) Fall Guy (CC)
(13) Current Affair (CC)
(33) MOVIE: Young Mr. Lincoln Abraham Lincoln struggles to establish a law practice in 1832. Henry Fonda, Alice Brady. 1939.
(8) MOVIE: Senior Week A week before graduation, a group of New Jersey teenagers heads to Daytona Beach to party and meet girls. Michael St. Gerard, Garry Kerr. 1989.
(2) Paid Program
(2) ShowBiz Today
(3) Patty Duke
(3) Investigative Reports
(3) Vicki!
(3) War: A Commentary by Gwynne Dyer (CC)
1:05 (40) ABC In Concert (Stereo)
1:15 (16) [MAX] MOVIE: Ski School (Stereo) (CC)
1:30 (13) Family Feud
(5) MOVIE: His Mistress A woman's business career experiences a surge after she becomes romantically involved with the married president of her company. Robert Urich, Julianne Phillips. 1984.
(4) SportsCenter
(5) NewsNight Update
(9) Donna Reed
1:35 (13) Whoopi Goldberg
(3) Jerry Springer
(3) Friday Night Videos
1:40 (16) MOVIE: How to Pick Up Girls! A naive man visits New York and inadvertently stumbles onto the secret of winning women's hearts much to his swinging buddy's dismay. Desi Arnaz Jr., Bess Armstrong. 1978.
2:00 (8) Music Videos
(17) MOVIE: Armed and Dangerous A fumbling cop and a bumbling lawyer tangle with a gangland boss while working as security guards. John Candy, Eugene Levy. 1986.
(3) 700 Club With Pat Robertson
(3) Inside the Senior PGA Tour
(3) Worldwide Update
(3) Fernwood 2Night
(3) Caroline's Comedy Hour
(3) Memories: Then and Now
(3) Naturalist With a Camera
2:05 (3) Friday Night Videos
2:30 (3) Austin Encore
(3) SportsCenter
(3) Sports LateNight
(3) Mary Tyler Moore
(3) Home Shopping
2:35 (3) Home Shopping
(3) NBC Nightside
2:40 (16) [HBO] Roseanne Arnold (Stereo) (CC)
2:45 (3) MOVIE: Drums Along the Mohawk Settlers battle Indians and Redcoats along the Mohawk Trail in New York prior to the Revolutionary War. Claudette Colbert, Henry Fonda. 1939
2:50 (3) [MAX] MOVIE: Eye of the Eagle II: Inside the Enemy
3:00 (3) MOVIE: Bad Girls Dormitory A beautiful girl, abandoned by her drug-dealing boyfriend, is plunged into the brutal, humiliating world of a girls reformatory. Carey Zurlis, Teresa Farley. 1984
(3) Paid Program
(3) Up Close
(3) Crossfire
(3) CNN Headline News
(3) Dick Van Dyke
(3) Evening at the Improv
3:05 (8) NBC Nightside
3:15 (3) MOVIE: At the Circus When their nephew is disinherited and stands to lose his circus to an unscrupulous character, three lunatics rush to his rescue. Groucho Marx, Harpo Marx. 1939
3:30 (3) Bob Newhart
(3) College Football Florida at Mississippi State (R)
(3) News Overnight
(3) Get Smart
3:40 (16) [HBO] MOVIE: Dead Again (Stereo) (CC)
(3) ChiPs
4:00 (3) MOVIE: Fear in the Night A man who thinks he has had a nightmare wakes up to find he committed a murder while under hypnosis. Paul Kelly, Ann Doran. 1947.
(3) Larry King Live!
(3) Dragnet
(3) MOVIE: Please Call It Murder
4:15 (3) [MAX] MOVIE: Fists of Fury

BUSINESS DIRECTORY 897-9261

SATELLITE TV
from...$0 Down
$39.00 mo.
ADVANCED SATELLITE'S
538-5756

ROTH 24 HR. TOWING
2264 W. Main
(Next door to Ferrelgas)
897-5934
ROTH 24 HOUR TOWING

Subscribe to the Lowell Ledger Today!

T-Shirts Uniforms Trophies
Sweats Bowling Shirts Plaques
Jackets Hats Metals
Ribbons
LOWELL GRAPHICS
SCREEN PRINTING
EMBROIDERY
Phone (616) 897-9308 301 E. Main Street
FAX (616) 897-7387 Lowell, MI 49331

Thomet
CHEVROLET BUICK Geo
1250 West Main Street • Lowell, Michigan 49331
★ COMPLETE BODY & FRAME REPAIR
★ 24 HOUR TOWING
Phone 897-9294

L.A. TRIM
LOWELL MICHIGAN
897-6546

Showboat Automotive Supply, Inc.
The Most Model Series
See Us For Parts, Accessories, Paint Body Shop Supplies & Machine Shop Service
Parts Plus quality parts
1450 W. Main
Lowell 897-9231
HOURS
Mon. thru Fri. 8:00-7:00
Sat. 8:00-5:30
1180 S. State Rd.
Ionia 527-3190
HOURS
Mon. thru Sat. 8:00-5:30

ACCOUNTING CENTER
John J. Richards, C.P.A.
112 N. Jefferson, Lowell
897-8947

Serving The Area Since 1965!
SAM'S SERVICE CENTER
2400 W. MAIN ST.,
LOWELL, MI 48331
Service 897-9269 • Parts 897-9260
GROUPQUEST
Wrecker Service
~ STATE CERTIFIED AUTO REPAIR FACILITY ~
AUTO PARTS • SUPPLIES • TIRES • BATTERIES • BRAKES
SHOCKS • MUFFLERS • ACCESSORIES • AUTO REPAIR FACILITY
"LICENSED & EXPERIENCED MASTER MECHANICS"

disc
Professional Sound Systems
Professional Sound & Light Show For All Your Party Needs!
7 Years Of Experience ★ Reasonable Rates
CD Quality Sound ★ 1000 Watt Stereo System
Over 5000 Titles On Hand ★ From 1930's To Current Top 40
We Cater To Your Special Requests
Call . . . Jay Vezino ☎ (616) 897-8520
P.S.S. will make your party an enjoyable night to remember!

SATURDAY

October 3

©1992 TV Listing Inc. Ft Worth, TX

MORNING

5:00 (13) Music Videos
(13) Alfred Hitchcock Hour
(27) Sports LateNight
(37) Mr. Ed
(6) Home Shopping
(9) MOVIE: The Circus Clown After an embittered acrobat quits the circus, his son takes up the profession, only to fall in love with a female impersonator. Joe E. Brown, Patricia Ellis. 1934.
5:05 (8) All in the Family
5:30 (8) (17) Best of National Geographic
(13) Marketing
(16) [HBO] Never Say Die: The Pursuit of Eternal Youth (Stereo) (CC)
(3) News/ShowBiz This Week
(20) Dobie Gillis
(3) Disaster Chronicles
(3) Home Shopping
(38) NBC Nightside
5:35 (6) Gomer Pyle
6:00 (8) (47) Real News for Kids
(13) Agriculture USA
(13) Marketing
(7) Gomer Pyle
(16) [MAX] MOVIE: If Looks Could Kill (Stereo) (CC)
(3) (3) (6) Paid Program
(7) DayBreak
(9) CNN Headline News
(13) Kids Court
(3) The Fugitive
6:20 (8) Shorts
6:30 (2) (47) (8) Captain Planet and the Planeteers (CC)
(8) (17) Zoo Life With Jack Hannah
(13) (35) Against All Odds: Inside Statistics
(13) (23) (38) (16) U.S. Farm Report
(16) [HBO] MOVIE: Bingo (Stereo) (CC)
(3) Between the Lines
(3) Dumbo's Circus
(3) Hogan's Heroes
(3) Thoroughbred Digest
(3) International Correspondents/News
(3) Littl' Bits
(3) Agri Country
(3) Wizard of Oz
(6) Fred Trost's Outdoor Digest
(3) Northwest Passage
7:00 (8) (47) Jim Henson's Dog City (CC)
(8) Mr. Bogus
(17) DuckTales (CC)
(35) Against All Odds: Inside Statistics
(13) Wild West C.O.W.: Boys of Moo Mesa (CC)
(3) Welcome to Pooh Corner (CC)
(3) Backstage at the Zoo
(3) Feed the Children With Larry Jones
(3) SportsCenter
(3) DayBreak
(3) Eureeka's Castle
(3) The Avengers
(3) News
(3) (6) Saban's Gulliver's Travels
(3) Paid Program
(3) Agri-Country
(3) MOVIE: Ambush A scout assigned to rescue a woman captured by a renegade Apache argues with the Cavalry captain in charge of the mission. Robert Taylor, John Hodiak. 1950.
7:05 (2) Gunsmoke
7:30 (8) (47) Bobby's World (CC)
(8) Yo, Yogi! (CC)
(17) Adventures of T-Rex
(35) Against All Odds: Inside Statistics
(13) Bozo
(16) [MAX] MOVIE: Death on the Nile
(3) Jim Henson's Mother Goose Stories
(3) Augie Doggie and Friends
(3) World Tomorrow
(3) ESPN Outdoors
(3) News/Sports Close-Up
(3) Lassie
(3) Conan the Adventurer
(3) Beakman's World
8:00 (8) Music Videos
(47) Tom & Jerry Kids (CC)
(8) Don Coyote and Sancho Panda
(17) Jim Henson's Dog City (CC)
(35) Sesame Street (CC)
(23) Sesame Street (CC)
(13) (38) (41) New Adventures of Winnie the Pooh (CC)
(16) [HBO] Babar
(3) Fraggle Rock (CC)
(3) Archie and Friends
(3) U.S. Farm Report
(3) Fishin' Hole
(3) DayBreak
(3) Doug
(3) Baboons
(3) (6) Fievel's American Tails (CC)
(38) Today (CC)
8:05 (7) Bonanza
8:30 (2) (47) TAZ-MANIA (CC)
(8) Young Robin Hood
(17) Bobby's World (CC)
(13) (38) (41) Land of the Lost (CC)
(16) [HBO] Pinocchio (CC)
(3) Under the Umbrella Tree
(3) Hey, Vern, It's Ernest!
(3) Minority Business Report
(3) Ultimate Outdoors With Wayne Pearson
(3) Sporting Life With Jim Huber
(3) Rugrats
(3) (6) Disney's The Little Mermaid (CC)
9:00 (8) Backyard America
(47) Plucky Duck (CC)
(8) Pirates of Dark Water (CC)
(17) Tom & Jerry Kids (CC)
(35) Shining Time Station (CC)
(23) Burt Wolf: Eating Well
(13) Beakman's World
(16) [HBO] MOVIE: Home Alone (Stereo) (CC)
(3) Adventures in Wonderland (CC)
(3) Paid Program
(3) ProStars (CC)
(3) News
(3) Fly Fishing Video Magazine
(3) News/HealthWorks
(3) CNN Headline News
(3) Heathcliff
(3) Time Machine With Jack Perkins
(3) (6) Garfield and Friends (CC)
(4) Wild West C.O.W.: Boys of Moo Mesa (CC)
(9) Deaf Mosaic
(9) Hondo
9:05 (3) WCW Power Hour Sting and Nikita Koloff.
9:10 (3) Outdoorsman
9:30 (3) MTV Sports
(3) Joy of Gardening
(3) Eek the Cat (CC)
(8) Real News for Kids
(17) TAZ-MANIA (CC)
(3) Home Shopping
(38) NBC Nightside
10:00 (8) Yo! MTV Raps
(8) Aleene's Creative Living With Crafts
(47) Super Dave (CC)
(8) (6) (16) Saved by the Bell Mark-Paul Gosselaar, Tiffani-Amber Thiessen. (CC)
(17) Plucky Duck (CC)
(35) Best of Joy of Painting (Stereo)
(23) Computer Chronicles
(13) (38) (41) Goof Troop (Stereo) (CC)
(16) [MAX] MOVIE: None But the Brave (CC)
(3) New Kids On The Block
(3) Just the Ten of Us (CC)
(3) Inspector Gadget
(3) Pro Football Weekly
(3) Hunting Strategies Trophy buck strategies.
(3) News/ShowBiz This Week
(3) Most Wanted: Yogi Bear
(3) Montgomery Clift: His Place in the Sun
(3) (6) Teenage Mutant Ninja Turtles (CC)
(3) In the Wild With Harry Butler
(3) How the West Was Won
10:05 (3) National Geographic Explorer
10:10 (3) Discovering Michigan
10:30 (8) Country Kitchen
(47) Ghostwriter (Stereo) (CC)
(8) California Dreams (CC)
(17) Eek the Cat (CC)
(35) Tom Lynch Watercolor Techniques
(23) Pierre Franey's Cooking in America (Stereo)
(13) (38) Addams Family (CC)
(3) Mickey Mouse Club (Stereo) (CC)
(3) Cartoon Express
(3) That's My Dog
(3) Babe Winkleman's Good Fishing
(3) Jimmy Houston Outdoors
(3) News/Style With Elsa Klensch
(3) Most Wanted: Yogi Bear
(8) (6) Saved by the Bell Mark-Paul Gosselaar, Tiffani-Amber Thiessen. (CC)
(23) Fauna of Australia
10:40 (3) Great Lakes Boating and Outdoors
11:00 (8) Guns N' Roses Free for All
(8) Exploring America: Side by Side
(47) American Gladiators (CC)
(8) (6) Saved by the Bell Mark-Paul Gosselaar, Tiffani-Amber Thiessen. (CC)
(17) Super Dave (CC)
(35) Sewing With Nancy
(23) Michigan Magazine
(13) (38) (41) Bugs Bunny & Tweety Show (CC)
(16) [HBO] Inside the NFL
(3) Who's in Charge Here? The Ronn Lucas Special (Stereo) (CC)
(3) Black Stallion (CC)
(3) Golf Show
(3) Great Outdoors
(3) News/Science and Technology Week
(3) You Can't Do That on Television
(3) Investigative Reports
(3) (6) Back to the Future (CC)
(38) WWF Superstars of Wrestling Crush, Nailz and Undertaker.
(3) Mac & Mutley
(9) MOVIE: Gunfight at the O.K. Corral Doc Holliday joins forces with Wyatt Earp and his men to battle the Clanton gang. Burt Lancaster, Rhonda Fleming. 1957.
11:10 (13) Off to the Races From Hazel Park.
11:30 (8) Going Our Way
(8) Paid Program
(17) Ghostwriter (Stereo) (CC)
(35) Strip Quilting With Kaye Wood
(23) Woodcarving With Rick Butz (Stereo)
(3) Zorro
(3) Second Generation
(3) College GameDay
(3) College Football Preview
(3) You Can't Do That on Television
(3) (6) Disney's Raw Toonage (CC)
(3) Those Incredible Animals

AFTERNOON

12:00 (8) Remodeling and Decorating Today
(47) MOVIE: Under the Boardwalk A shy farm boy from the Midwest finds romance, excitement and danger when he gets involved in the world of surfing. Richard Joseph Paul, Danielle Von Zerneck. 1989
(8) Double Up (CC)
(17) Fast Forward
(35) Michigan Outdoors
(23) Collectors
(13) (38) College Football (L)
(16) [HBO] MOVIE: Don't Tell Mom the Babysitter's Dead (Stereo) (CC)
(7) [MAX] MOVIE: The King and I (Stereo)
(3) Disney's Totally Minnie (CC)
(3) MOVIE: The Wizard When his family disintegrates around him, a boy decides to take his withdrawn little brother to L.A. for the National Video Games Championships. Fred Savage, Beau Bridges. 1989. (Stereo)
(3) The Virginian
(3) Soul Train
(3) NewsDay
(3) CNN Headline News
(3) Dennis the Menace
(3) Our Century: The War Years
(3) Windsurfing Mistral Tudor Championship (T)
(3) News
(3) (6) Paid Program
(3) Designing Women (Stereo) (CC)
(3) Survival!
12:05 (3) MOVIE: Murder Is Easy An English country lady, on a train bound for London, tells a fellow traveler murder is easy. Bill Bixby, Lesley-Anne Down. 1982.
12:30 (8) Great American Outdoors Consol quail hunting.
(8) (6) (16) Paid Program
(17) Harry and the Hendersons
(23) Victory Garden (CC)
(23) College Football Ohio State at Wisconsin (L)
(3) Evans and Novak
(3) Dennis the Menace
(3) Sports Spots
(3) Bob Vila's Home Again
12:45 (3) Pennant Chase
1:00 (3) Championship Rodeo The Timed Event World Championship.
(8) (6) (16) College Football Stanford at Notre Dame (L)
(17) Hogan Family (CC)
(35) Victory Garden (CC)
(23) Frugal Gourmet (Stereo) (CC)
(3) Best of Walt Disney Presents
(3) MOVIE: Bye Bye Braverman Four old buddies reunite when they attend the funeral of a friend. George Segal, Jack Warden. 1968.
(3) NewsDay
(3) Flipper
(3) Brute Force: The History of Weapons at War
(3) Not Just the News
(6) NFL's Hungriest Men of the '90s Volume III Timm Rosenbach, Michael Irvin.
(3) Wings (CC)
1:15 (3) Tigers Today
1:30 (8) (17) ALF (CC)
(35) Burt Wolf: Eating Well
(23) This Old House (CC)
(3) The Rifleman
(3) Newsmaker Saturday/News
(3) Flipper
(3) Major League Baseball Tigers at Blue Jays (L)
(3) Young People's Special (CC)
(9) MOVIE: In Harm's Way A naval officer is placed in command of a top-secret operation to capture strategic Japanese-held islands. John Wayne, Kirk Douglas. 1965.
2:00 (8) Firehawk/Supercar Series Portland Supercar.
(47) MOVIE: Making Mr. Right A high-powered female executive tries to mold a scientist's robot into the perfect man. John Malkovich, Ann Magnuson. 1987.
(17) Catwalk
(35) Good Thyme Cooking With Karin Orr
(23) New Yankee Workshop (CC)
(16) [HBO] MOVIE: Dutch (Stereo) (CC)
(9) MOVIE: The Horse in the Gray Flannel Suit An advertising executive creates a bizarre promotional campaign to sell stomach medicine by having his 15-year-old daughter ride around on a horse. Dean Jones, Diane Baker. 1968. (CC)
(9) MOVIE: Sunstroke A man encounters a beautiful, mysterious woman who may or may not be a deadly fugitive. Jane Seymour, Don Ameche. 1992. (Stereo) (CC)
(8) Big Valley
(3) News/HealthWorks
(3) Hunchback of Notre Dame
(3) World at War
(3) This Is the NFL
(6) This Week in Baseball
(3) Wild About Wheels
2:05 (9) MOVIE: One Shoe Makes It Murder A former cop is hired by a gambling czar to find his wife, who disappeared after his casino license was suspended. Robert Mitchum, Angie Dickinson. 1982.
2:30 (8) Guns N' Roses: Past, Present and Future
(8) Remodeling and Decorating Today
(35) Frugal Gourmet (Stereo) (CC)
(23) Hometime
(MAX) MOVIE: Lena's Holiday (Stereo)
(3) News/Style With Elsa Klensch
(3) (6) Baseball '92 (CC)
(3) Travel and Adventure
3:00 (8) Top 20 Video Countdown
(3) NHRA Today Division five and six results.
(35) World of Collector Cars
(23) Motorweek '93 (Stereo)
(3) Gunsmoke
(3) MOVIE: Body and Soul A poor amateur fighter is determined to win the professional welterweight championship when he learns his little sister has a blood disease. Leon Isaac Kennedy, Jayne Kennedy. 1981.
(3) News/On the Menu
(3) CNN Headline News
(3) Prisoner of Zenda
(3) MOVIE: My Tutor When he flunks French and strikes out with the prettiest girl in school, a high-school senior hires a tutor and makes all A's in the language of love. Matt Lattanzi, Caren Kaye. 1983.
(3) (3) (6) Major League Baseball Wild Card (L) (CC)
(3) California Whites
3:30 (8) Inside Winston Cup Racing Goody's 500 from Martinsville, Va.
(35) Hometime
(23) World of Collector Cars
(13) (38) (41) College Football (L)
(3) Racing Across America Turf Classic/Vosburgh Stakes (L)
(3) News/Your Money
4:00 (8) NASCAR Racing Peak Anti-Freeze 500 (T)
(47) Lifestyles of the Rich & Famous
(17) MOVIE: About Last Night... A man and woman begin a relationship and find contemporary romance is both difficult and painful. Rob Lowe, Demi Moore. 1986.
(35) This Old House (CC)
(23) Rod & Reel Streamside A day spent fly casting.
(16) [HBO] MOVIE: Soapdish (Stereo) (CC)
(9) MOVIE: The Munsters' Revenge The Munsters become involved with a mad scientist who has created an evil robot doubles of them. Fred Gwynne, Yvonne De Carlo. 1981.
(3) Joan Rivers' Gossip! Gossip! Gossip!
(3) Bonanza
(3) News/Sports Close-Up
(3) Nick News
4:05 (9) MOVIE: Perry Mason: The Case of the Shooting Star Perry Mason defends a director accused of murdering a popular TV talk-show host on the air. Raymond Burr, Barbara Hale. 1986.
4:30 (8) (6) Woodwright's Shop (CC)
(23) Michigan Outdoors
(MAX) MOVIE: The Outside Chance of Maximilian Glick
(3) Just the Ten of Us (CC)
(3) Senior PGA Golf Vantage Championship, 2nd round (L)
(3) News/Future Watch
(3) Get the Picture
(3) NHRA Racing U.S. Nationals from Indianapolis (T)
5:00 (8) LipService
(47) Ed McMahon's Star Search
(8) Pro Boxing Dorsey vs. Leija (L)
(35) Motorweek '93 (Stereo)
(23) Great Lakes Outdoors
(3) My Two Dads
(3) Young Riders (CC)
(3) Street Justice
(3) EarlyPrime
(3) Family Double Dare (CC)
(3) Caroline's Comedy Hour
(3) (6) Wonder Years (Stereo) (CC)
(3) Children's War
(3) Hondo
5:30 (8) Real World
(3) Country Beat
(35) Michigan Magazine
(23) Wild America (Stereo) (CC)
(3) Boosom Buddies
(3) Newsmaker Saturday/News
(3) G.U.T.S.
(3) PGA on Tour
(3) (6) Cheers (CC)

EVENING

6:00 (8) The Week in Rock
(47) America's New Country
(8) (6) (13) (3) (38) (41) (16) News
(17) Perfect Strangers (CC)
(35) Discovering Michigan
(23) Quizbusters
(16) [HBO] MOVIE: Doc Hollywood (Stereo) (CC)
(16) [MAX] MOVIE: Men at Work (Stereo) (CC)
(3) Tall Tales and Legends (CC)
(3) Counterstrike (Stereo)
(3) Bordertown (CC)
(3) Lifestyles of the Rich & Famous
(3) World Today
(3) CNN Headline News
(3) Salute Your Shorts
(3) Real West
(3) English League Soccer
(3) Wind of Plenty
(3) Bugs Bunny & Pals
6:05 (3) WCW Saturday Night Wrestling
6:30 (8) The Big Picture
(8) (6) (16) NBC News (CC)
(17) Mr. Belvedere (CC)
(35) Bridge Class
(23) Behind the Scenes (CC)
(3) Zorro
(3) SportsCenter
(3) News/Pinnacle
(3) Welcome Freshmen
(3) (6) CBS News (CC)
7:00 (8) Best of Monsters of Rock
(47) Baywatch (CC)
(8) HBO Comedy Showcase (CC)
(17) Murphy Brown (Stereo) (CC)
(35) Lawrence Welk
(23) Lawrence Welk
(13) News
(3) MOVIE: The Freshman A college freshman impresses an aging Mafia don and tries to get him out of the business of importing endangered animals. Marlon Brando, Matthew Broderick. 1990. (Stereo)
(3) Quantum Leap (CC)
(3) Rin Tin Tin, K-9 Cop (CC)
(3) Runaway With the Rich & Famous
(3)

SUNDAY

October 4

MORNING

5:00 (8) Music Videos
(8) (8) (10) (38) NBC Nightside
(38) MOVIE: Charlie Chan at the Wax Museum A convict escapes from prison and hides in a wax museum, determined to exact his revenge upon Charlie Chan. Sidney Toler, Sen Yung. 1940.
(23) Paid Program
(23) White Shadow
(23) Sports LateNight
(23) Dick Van Dyke
(3) (4) Home Shopping
(3) Jericho

5:10 (10) [HBO] MOVIE: The Super (Stereo) (CC)

5:20 (10) [MAX] MOVIE: The Big Slice (Stereo)

5:30 (8) (8) CNN News
(10) (17) Midwest Outdoors Magazine
(23) Danger Bay (Stereo) (CC)
(23) News/Moneyweek
(23) Dobie Gillis
(3) (3) Home Shopping

6:00 (8) (17) ... Best of National Geographic
(23) Music Box
(23) White Shadow
(23) News/HealthWorks
(23) CNN Headline News
(23) Kids Court
(3) (3) Paid Program
(3) (4) Issues
(3) Pink Panther Parade

6:05 (10) World Tomorrow

6:30 (8) (47) Christopher Closeup (CC)
(23) Dumbo's Circus
(23) Welcome ... Kotter
(23) Day c' ...ation With James Rob...
(23) ESPN's Sp... Week
(23) News/Style With Elsa Klensch
(23) Littl' Bits
(3) (41) Inspector Gadget
(3) (4) Paid Program

6:35 (10) It Is Written With George Vandeman

6:40 (10) [HBO] MOVIE: Harley

7:00 (8) (47) Jimmy Swaggart
(8) (8) Believer's Voice of Victory With Kenneth Copeland
(10) (17) In Touch With Charles Stanley
(13) (35) Cleaning Up Toxics at Home
(13) (13) Beakman's World
(23) [MAX] MOVIE: Fuzz
(23) Welcome to Pooh Corner (CC)
(23) Calliope
(23) Coral Ridge Ministries With D. James Kennedy
(23) Miracles Today
(23) SportsCenter
(23) DayBreak
(23) Eureeka's Castle
(30) House of Eliott
(3) (3) Robert Schuller With the Hour of Power (CC)
(3) (41) Around the World in 80 Dreams
(3) (10) Paid Program
(3) (4) Dave Williams
(3) Pink Panther Parade

7:05 (10) Yo, Yogi! (CC)

7:30 (8) (35) Barney & Friends (Stereo) (CC)
(8) (13) Paid Program
(23) Jim Henson's Mother Goose Stories (CC)
(23) Garner Ted Armstrong
(23) BodyShaping
(23) Evans and Novak
(23) Lassie
(3) (41) King Arthur and the Knights of Justice
(3) (10) John Ankerberg
(3) (4) Day of Discovery

7:35 (23) Flintstones

8:00 (8) Music Videos
(8) (47) (38) (41) Paid Program
(8) (8) Today (CC)
(10) (17) Message From Calvary
(13) (35) Barney & Friends (Stereo) (CC)
(23) (23) Sesame Street (CC)
(3) (3) (10) (38) Coral Ridge Ministries With D. James Kennedy
(3) (HBO) Babar
(23) Fraggle Rock (CC)
(23) Cartoon Express
(23) Gerbert
(23) Charlando
(23) Great American Events
(23) DayBreak
(23) Count Duckula
(23) TravelQuest
(3) (3) News
(3) (4) It Is Written With George Vandeman
(3) Popeye

8:05 (23) Flintstones

8:30 (8) (47) Destiny
(10) (17) Paid Program
(13) (35) Sesame Street (CC)
(3) (HBO) Pinocchio (CC)
(3) (MAX) MOVIE: Diving In (Stereo)
(23) Under the Umbrella Tree
(23) Super Mario 3
(23) People to People
(23) Inside the Senior PGA Tour
(23) News/Travel Guide
(30) Heathcliff
(30) Bob Vila's Home Again
(30) (41) John Ankerberg
(3) (4) World Tomorrow

8:35 (23) Captain Planet and the Planeteers (CC)

9:00 (8) Top 20 Video Countdown
(8) Truckin' USA Harold Warp Pioneer Village Museum
(8) (47) Outreach Mass
(8) (8) Catholic Mass
(8) (23) Sesame Street (CC)
(8) (13) Day of Discovery
(8) [HBO] MOVIE: Cannonball Run
(23) Adventures in Wonderland (CC)
(23) Captain N (CC)
(23) News
(23) Inside the PGA Tour
(23) Morning News
(23) CNN Headline News
(23) Danger Mouse
(23) Breakfast With the Arts
(3) (3) (38) (4) CBS Sunday Morning (CC)
(3) (4) Paid Program
(3) (10) Believer's Voice of Victory With Kenneth Copeland
(30) American Medical Television
(3) Bugs Bunny & Pals

9:05 (8) News For Kids

9:10 (8) Fishing the West

9:30 (8) Trucks and Tractor Power The Indy Super Pull.
(13) (35) Sesame Street (CC)
(13) (13) Feed the Children With Larry Jones
(23) Donald Duck Presents
(23) WishKid Starring Macaulay Culkin (CC)
(23) Baseball Tonight
(23) News/Your Money
(23) Most Wanted: Yogi Bear
(30) American Medical Television

9:35 (8) Happy Days

9:40 (8) Canadian Sportfishing

10:00 (8) Winners Indy driver Willy T. Ribbs.
(8) Paid Program
(8) (8) Meet the Press (CC)
(8) (17) DuckTales (CC)
(8) (23) Barney & Friends (Stereo) (CC)
(8) (13) (38) (10) Robert Schuller With the Hour of Power (CC)
(8) [MAX] MOVIE: The Magnificent Seven
(8) MOVIE: Dot Goes to Hollywood To earn money for an eye operation on her pet koala, Gumey, Dot travels to Hollywood to become a film star. (Animated) 1987
(23) Inspector Gadget
(23) Ed McMahon's Star Search
(23) SportsWeekly
(23) News/On the Menu
(23) Doug
(23) (41) World Vision
(23) Homeworks
(3) MOVIE: The Sons of Katie Elder Outcast brothers are prepared to battle an entire town to discover who killed their father and swindled their mother. John Wayne, Dean Martin. 1965.

10:05 (8) Happy Days

10:10 (8) Midwest Outdoor Magazine

10:30 (8) NHRA Today Division five and six results.
(8) (17) Tale Spin
(13) (35) Reading Rainbow (CC)
(13) (23) Long Ago & Far Away (Stereo) (CC)
(23) Prince Valiant
(23) Newsmaker Sunday
(23) Rugrats
(3) (3) (38) (4) Face the Nation
(3) Easy Does It

10:35 (8) MOVIE: Dirty Harry A San Francisco policeman, long criticized for his brutal treatment of criminals, is assigned to track down a sniper who is terrorizing the city. Clint Eastwood. Harry Guardino. 1971

10:40 (8) Sportsnutz

10:45 (8) [HBO] Adventures of Tintin (CC)

11:00 (8) Fade to Black
(8) Inside Winston Cup Racing Goody's 500 from Martinsville, Va.
(8) (47) Real Estate Preview
(8) (8) World Tomorrow
(8) (17) Chip 'n' Dale's Rescue Rangers (CC)
(8) (35) To the Contrary (Stereo)
(8) (23) Degrassi High (CC)
(8) (13) George Perles Michigan State football
(23) Cartoon Express
(23) American Baby
(23) Lifestyles of the Rich & Famous
(23) Sports Reporters
(23) College Coaches Corner
(23) Ren & Stimpy
(3) (3) Star Trek: The Next Generation (CC)
(3) (41) Real Estate Showcase
(3) (10) Paid Program
(3) (6) Minority Viewpoint
(3) Low Cholesterol Gourmet

11:10 (8) Off to the Races From Hazel Park.

11:15 (8) [HBO] MOVIE: Best of the Best (Stereo) (CC)

11:30 (8) Race Day
(8) (47) Bob Vila's Home Again
(8) (8) Gary Moeller Michigan football.
(10) (17) Zoo Life With Jack Hannah
(13) (35) West Michigan Week
(13) (23) Quizbusters
(13) (13) This Week With David Brinkley (CC)
(23) Flintstones' New Neighbors
(23) Healthy Kids
(23) SportsCenter
(23) NFL Preview
(23) Salute Your Shorts
(3) (41) Paid Program
(3) (6) Beakman's World
(3) Great Chefs of the West

AFTERNOON

12:00 (8) LipService
(8) Shadetree Mechanic
(8) (47) MOVIE: Deadly Intentions (Pt 1 of 2) A woman realizes her seemingly benign husband is a dangerous psychopath who intends to kill her. Michael Biehn, Madolyn Smith. 1985.
(8) (8) Better Homes and Gardens Real Estate
(8) (17) MOVIE: Dumbo A stork brings a mother circus elephant a baby whose oversized ears make him a laughingstock but allow him to fly. (Animated) 1941
(8) (35) Race to Save the Planet (Stereo) (CC)
(8) (23) To the Contrary (Stereo)
(23) Kids Incorporated
(23) All American Wrestling
(23) The Waltons
(23) Movie
(23) NFL GameDay
(23) NewsDay
(23) CNN Headline News
(23) Welcome Freshmen
(23) MOVIE: Spook Busters Always ready to help out, the Bowery Boys undertake a mission to slay a ghost with hair-raising results. Huntz Hall, Leo Gorcey. 1946.
(3) Front Page Football
(3) (3) News
(3) (41) This Week in Bronco Football
(3) (6) Michigan Replay With Gary Moeller.
(3) Nature Watch

12:30 (8) Real World
(8) Celebrity Outdoors
(8) (8) (38) NFL Live
(8) (23) Wall Street Week (Stereo) (CC)
(8) (13) WKRP in Cincinnati
(8) [MAX] MOVIE: Casablanca (CC)
(23) Ramona (CC)
(23) News/Science and Technology Week
(23) Wild Side
(3) John Abdo's Strength and Fitness Profile
(3) (3) (38) (4) NFL Today (CC)
(3) (41) This Week With David Brinkley (CC)
(3) Global Family

12:35 (8) MOVIE: Grease The new girl in school wins a place in a tough guy's heart, but problems keep them apart. John Travolta, Olivia Newton-John. 1978.
(8) MOVIE: Major Dundee A Union Army officer with Confederate prisoners under his command chases a savage Indian leader through Mexico. Charlton Heston, Richard Harris. 1965.

1:00 (8) The Week in Rock
(8) Hank Parker's Outdoors Magazine
(8) (8) Designing Women (Stereo) (CC)
(13) (35) Nova (CC)
(13) (23) Firing Line
(13) (13) Movie
(16) [HBO] First Look: A River Runs Through It (Stereo)
(23) Danger Bay (Stereo) (CC)
(23) MacGyver (CC)
(23) Life Goes On (CC)
(23) NASCAR Racing Tyson Holly Farms 400 (L)
(23) NewsDay
(23) Fifteen
(23) RollerGames
(3) (3) NFL Football Saints at Lions (L) (CC)
(3) (10) To Be Announced
(3) (4) Paid Program
(3) Children's War

1:30 (8) Guns N' Roses Free for All
(8) Exciting World of Speed and Beauty Pit pets.
(8) (8) Paid Program
(8) (23) McLaughlin Group
(8) [HBO] MOVIE: The Empire Strikes Back (Stereo) (CC)
(8) The Rocketeer: Excitement in the Air
(23) This Week in Baseball
(23) News/Moneyweek
(23) Nick News
(23) First Flights
(3) (41) Business World
(3) (4) Major League Baseball: Tigers at Blue Jays (L)

2:00 (8) American Sports Cavalcade Top fuel, funny car and pro stock.
(8) (47) MOVIE: Deadly Intentions

THE Discovery CHANNEL

Where New Frontiers Are Found

It's your world.
Soar from Kitty Hawk to Tranquility Base on...

FRONTIERS OF FLIGHT

A co-production with the Smithsonian Institution's National Air and Space Museum

THE Discovery CHANNEL

It's your world.
Face the challenges of the Russian environment on...

EMPIRE OF THE RED BEAR

THE Discovery CHANNEL

© 1992 Discovery Communications, Inc.

It's your world.
Take a byte of the future on...
THE NEXT STEP

THE Discovery CHANNEL

It's your world.
Share the delight of...
THOSE INCREDIBLE ANIMALS

THE Discovery CHANNEL

CHECK US OUT THIS MONTH!

OWNED BY THE PEOPLE OF LOWELL
CATV
LOWELL CABLE TELEVISION

LOWELL CABLE
TV DEPARTMENT
127 N. Broadway, Lowell 897-8405

SUNDAY cont.

(Pt 2 of 2) A woman realizes her seemingly benign husband is a dangerous psychopath who intends to kill her. Michael Biehn, Madolyn Smith. 1985.
(8) (8) MOVIE: Heat Wave A reporter moves from Alabama to Los Angeles, hoping for a better career, and finds himself in the middle of the 1965 Watts riots. Blair Underwood, Cicely Tyson. 1990.
(10) (17) MOVIE: 20,000 Leagues Under the Sea Three unwilling passengers join a mad captain on the submarine Nautilus for a treacherous journey beneath the sea. Kirk Douglas, James Mason. 1954.
(13) (35) Five Rhapsodies for Julia
(13) (23) Mending Hearts
(13) MOVIE: The Capture of Grizzly Adams Grizzly Adams leaves the wilderness after he discovers his daughter is being sent to an orphanage. Dan Haggerty, Chuck Connors. 1982.
(23) MOVIE: Knight Rider 2000 Michael Knight and his talking, high-tech car return to fight a deadly ring of gunrunners and cops gone bad. David Hasselhoff, Edward Mulhare. 1991.
(23) MOVIE: The Secret War of Harry Frigg Five brigadier generals are held captive by the Italians and are unable to come up with an escape plan until Harry Frigg is called to the rescue. Paul Newman, Sylva Koscina. 1968.
(3) Major League Baseball Expos at Cubs (L)
(3) News/Week in Review
(3) Sara's Summer of the Swans Heather Totten, Chris Knight.
(3) The Tunnel Under the Wall
(3) College Football Tennessee at Louisiana State (T)
(3) (41) Paid Program
(3) Penguin Summer

2:30 (10) [MAX] MOVIE: An American Summer (Stereo)

2:50 (8) MOVIE: G.I. Blues Three soldiers form a musical combo while stationed in Germany, but one's musical career is interrupted by a cabaret dancer. Elvis Presley, Juliet Prowse. 1960.

3:00 (13) (35) Submarine: Steel Boats, Iron Men
(23) (23) Blue Water Hunters (Stereo)
(13) (13) Movie
(23) News/World Report
(23) CNN Headline News
(23) The Garden
(3) (41) WWF Superstars of Wrestling Crush, Nailz and Undertaker.
(3) MOVIE: Montezuma's Lost Gold A search for a man who claimed to have found Montezuma's treasure turns up a fully dressed skeleton. 1977.

3:10 (3) MOVIE: Will Penny An aging cowboy left for dead by a gang of cuttthroats falls in love with the widow who nurses him back to health. Charlton Heston, Joan Hackett. 1968.

3:30 (4) NHRA Today Division five and six results.

3:45 (10) [HBO] MOVIE: Judgment (Stereo) (CC)

4:00 (4) Inside Winston Cup Racing Goody's 500 from Martinsville, Va.
(8) (47) Paid Program
(8) (8) NFL Football Chiefs at Broncos (L)
(10) (17) Ed McMahon's Star Search
(13) (35) Outdoor Wisconsin
(13) (23) Fred Waring's U.S. Chorus
(13) MOVIE: Wild Hearts Can't Be Broken During the Depression, a girl runs away and joins a carnival, determined to be part of an exciting and dangerous horse-jumping act. Gabrielle Anwar, Cliff Robertson. 1991. (Stereo) (CC)
(23) Swamp Thing (CC)
(23) MOVIE: Father Dowling: The Missing Body Mystery Father Dowling risks the bishop's wrath and tangles with the FBI when a dying man seeks his help and falls dead at his feet in church. Tom Bosley, Tracy Nelson. 1990. (CC)
(23) Auto Racing Indy Lights Championship (T)
(3) You Can't Do That on Television
(3) MOVIE: Hitler: The Last Ten Days The final days of Adolf Hitler and Eva Braun are portrayed. Alec Guinness, Simon Ward. 1973.
(3) (3) NFL Football Rams at 49ers (L) (CC)
(3) (41) WCW World Wide Wrestling
(3) (10) To Be Announced

4:15 (10) [MAX] MOVIE: Driving Me Crazy (Stereo)

4:30 (4) Winners Indy driver Willy T. Ribbs.
(8) (47) Charles in Charge (CC)
(13) (35) Michigan Outdoors
(13) Just the Ten of Us (CC)
(23) Auto Racing Shelby Can-Am highlights.
(3) Get the Picture
(3) (4) NFL Football Rams at 49ers (L) (JIP) (CC)
(3) Pushing the Limits

5:00 (8) Guns N' Roses: Past, Present and Future
(8) IMSA Racing Camel Continental IX GT (T)
(8) (47) Paid Program
(8) (17) Lifestyles of the Rich & Famous
(8) (35) Sharing Community Resources (Stereo) (CC)
(8) (23) This Old House (CC)
(8) (13) Baywatch (CC)
(8) My Two Dads
(8) Senior PGA Golf Vantage Championship, final rnd (L)
(8) EarlyPrime
(8) Family Double Dare (CC)
(8) (41) Hee Haw
(8) Secret Weapons

5:05 (8) Tom and Jerry's Funhouse

5:25 (8) MOVIE: Three Violent People A rancher fights to protect his property from carpetbaggers. Charlton Heston, Anne Baxter. 1956.

5:30 (8) Liquid Television
(8) (47) Mama's Family
(8) (35) John McLaughlin's One on One
(8) Hometime
(8) [HBO] Mr. Bean (Stereo) (CC)
(8) Super Sense
(8) Beyond Reality
(8) Twilight Zone
(8) Newsmaker Sunday/News
(8) G.U.T.S.
(8) Michigan Majors Bowling
(8) Firepower

5:35 (8) Captain Planet and the Planeteers (CC)

EVENING

6:00 (8) MTV Sports
(8) Truckin' USA Ice racing from Centerville, Minn.
(8) (47) Paid Program
(8) (17) Perfect Strangers (Stereo) (CC)
(8) (35) (23) Ghostwriter (Stereo) (CC)
(8) (13) News
(8) [HBO] MOVIE: Defending Your Life (Stereo) (CC)
(8) [MAX] MOVIE: Thieves of Fortune (Stereo)
(8) Avonlea (Stereo) (CC)
(8) The Hitchhiker
(8) Big Brother Jake
(8) MOVIE: Family Honor A young policeman must avenge the murder of his father by underworld mobsters in order to preserve the honor of his family. Anthony Page, Vera Visconti. 1975.
(8) Baseball '92
(8) CNN Headline News
(8) Fifteen
(8) In Search Of ...
(8) (41) Newhart (CC)
(8) Wings (CC)

6:05 (8) WCW Main Event Wrestling Shane Douglas and Greg Valentine.

6:30 (8) The Week in Rock
(8) Road Test Magazine
(8) (47) Roggin's Heroes
(8) (17) Full House (CC)
(8) (13) (35) (41) ABC News (CC)
(8) Joan Rivers' Gossip! Gossip! Gossip!
(8) That's My Dog
(8) News/Inside Business
(8) Wild Side
(8) In Search Of ...

7:00 (8) LipService
(8) American Sports Cavalcade World of Outlaws sprint cars.
(8) (47) (10) (17) Great Scott (Stereo) (CC)
(8) (8) (38) (10) Secret Service (Stereo) (CC)
(8) (35) Nolan Ryan: Feel the Heat
(8) (23) Austin City Limits (Stereo)
(8) (13) (38) (41) Life Goes On (Stereo) (CC)
(8) MOVIE: Blue Water, White Death Four divers hunt for the most vicious and unpredictable predator in the sea, the great white shark. Peter Gimbel, Ron Taylor. 1971.
(8) MOVIE: The Journey of Natty Gann A courageous girl in the 1930s attempts to overcome extraordinary odds when she travels cross-country in search of her father. Meredith Salenger, John Gusack. 1985. (Stereo) (CC)
(8) MacGyver (CC)
(8) Maniac Mansion (CC)
(8) NFL PrimeTime
(8) World Today
(8) Looney Tunes
(8) Comedy on the Road
(8) Skiing Magazine
(8) (3) (38) (6) 60 Minutes (Stereo) (CC)
(8) Dealing With Drugs

7:30 (8) Music Videos
(8) (47) (10) (17) Ben Stiller (Stereo) (CC)
(8) Rin Tin Tin, K-9 Cop (CC)
(8) News/Sports Sunday
(8) Adventures of Pete and Pete
(8) NFL Pregame

8:00 (8) (47) (10) (17) In Living Color (Stereo) (CC)
(8) (8) (38) (10) I Witness Video (Stereo) (CC)
(8) (35) (23) Vanishing Dawn Chorus (Stereo)
(8) (13) (38) (41) America's Funniest Home Videos (Stereo) (CC)
(8) [HBO] MOVIE: Running Mates (Stereo) (CC)
(8) [MAX] MOVIE: 29th Street (Stereo) (CC)
(8) MOVIE: The Haunting of Sarah Hardy A newlywed fears she's going insane when she thinks the ghost of her mother is walking the halls of her mansion. Sela Ward, Morgan Fairchild. 1989. (Stereo) (CC)
(8) New Zorro (CC)
(8) Search for Scarlett
(8) Baseball Tonight
(8) PrimeNews (CC)
(8) Looney Tunes
(8) MOVIE: Goin' South A spinster marries a crook to save him from the gallows and puts him to work in her mine. Jack Nicholson, Mary Steenburgen. 1978.
(8) Divers Down
(8) (3) (38) (6) Murder, She Wrote (Stereo) (CC)
(8) Wildlife Journeys
(8) NFL Football Patriots at Jets (L) (CC)

8:30 (8) Real World
(8) Race Day
(8) (47) (10) (17) Martin (Stereo) (CC)
(8) (13) (35) (41) America's Funniest People (Stereo) (CC)
(8) Black Stallion (CC)
(8) F-Troop
(8) NHL Hockey Red Wings at Blackhawks (L)
(8) Wildlife Tales

9:00 (8) The Big Picture
(8) Shadetree Mechanic
(8) (47) (10) (17) Married ... With Children (Stereo) (CC)
(8) (8) (38) (10) MOVIE: 'My Blue Heaven' NBC Sunday Night at the Movies (Stereo) (CC)
(8) (35) Masterpiece Theatre (CC)
(8) (23) Rage for Democracy
(8) (13) (38) (41) MOVIE: 'Exclusive' ABC Sunday Night Movie A TV reporter investigates a killing spree and becomes drawn into a deadly clash with a mass murderer. Suzanne Somers, Michael Nouri. 1992. (CC)
(8) National Geographic Explorer
(8) Magical Mystery Tour John Lennon, Paul McCartney.
(8) Family Edition
(8) To Be Announced
(8) IndyCar Racing Bosch Spark Plug Grand Prix (T)
(8) News Week in Review
(8) CNN Headline News
(8) Mork & Mindy
(8) (3) (38) (6) MOVIE: 'Danger of Love' CBS Sunday Movie A manipulative teacher makes her way into the lives of a New York family, has an affair with the father and is later implicated in his wife's murder. Joe Penny, Jenny Robertson. 1992. (Stereo) (CC)
(8) In Search of the Dragon

9:30 (8) MTV Sports
(8) Exciting World of Speed and Beauty Pit pets.
(8) (47) (10) (17) Herman's Head (Stereo) (CC)
(8) [HBO] One-Night Stand (Stereo) (CC)
(8) Campaign USA '92
(8) Dick Van Dyke

9:45 (8) [MAX] Free Preview

10:00 (8) Unplugged
(8) Celebrity Outdoors
(8) (47) (10) (17) Flying Blind (Stereo) (CC)
(8) (23) Masterpiece Theatre (CC)
(8) [HBO] Kids in the Hall (Stereo) (CC)
(8) Cousteau's Rediscovery of the World
(8) [MAX] MOVIE: The Commitments (Stereo) (CC)
(8) All the Best, Steve Allen Steve Allen, Tom Poston.
(8) Counterstrike (Stereo)
(8) In Touch With Charles Stanley
(8) News
(8) Democracy in America
(8) Lucy Show
(8) House of Eliott

10:30 (8) Rockumentary
(8) Truckin' USA Harold Warp Pioneer Village Museum.
(8) (47) (10) (17) Woops! (Stereo) (CC)
(8) (35) Danzante (Stereo)
(8) [HBO] MOVIE: Dead Again (Stereo) (CC)
(8) Hi Honey, I'm Home (Stereo) (CC)

10:40 (8) Instant Replay

11:00 (8) The Week in Rock
(8) Trucks and Tractor Power The Indy Super Pull.
(8) (47) Paid Program
(8) (8) (13) (38) (3) (41) (10) (38) (4) News
(8) (10) (17) Dear John (CC)
(8) (35) Firing Line
(8) Network Earth
(8) MOVIE: Pastime During the 1950s, an aging minor league player who once pitched against Stan Musial takes a talented younger pitcher under his wing. William Russ, Glenn Plummer. 1991.
(8) Silk Stalkings (Stereo) (CC)
(8) Changed Lives With Ben Haden
(8) New Latinas
(8) SportsCenter
(8) News/Sports Tonight
(8) Mary Tyler Moore
(8) Rave
(8) Rugby World
(8) Wildlife Journeys
(8) NFL Postgame

11:30 (8) Liquid Television
(8) Winners Indy driver Willy T. Ribbs.
(8) (47) George Michael's Sports Machine
(8) (8) Entertainment Tonight (Stereo) (CC)
(8) (10) (17) To Be Announced
(8) (35) Viewer's Choice
(8) (23) Michigan Outdoors
(8) (13) Current Affair Extra (CC)
(8) (35) (38) (41) Paid Program
(8) John Ankerberg
(8) News/Inside Business
(8) Dragnet
(8) (3) Star Trek
(8) (6) Star Trek: The Next Generation (CC)
(8) Wildlife Tales

11:35 (8) (38) Paid Program

11:45 (8) MOVIE: Maximum Overdrive Trucks and electrical appliances come to life and terrorize a group of people at a Southern truck stop. Emilio Estevez, Pat Hingle. 1986.

12:00 (8) 120 Minutes
(8) Road Test Magazine
(8) (47) Extremists
(8) (23) Off the Record
(8) Hollywood Insider
(8) John Osteen
(8) NFL PrimeTime
(8) News/World Report Final Edition
(8) CNN Headline News
(8) Alfred Hitchcock Presents
(8) MOVIE: Goin' South A spinster marries a crook to save him from the gallows and puts him to work in her mine. Jack Nicholson, Mary Steenburgen. 1978.
(8) NHL Hockey Red Wings at Blackhawks (R)
(8) (41) Highlander
(8) (10) Doctor Dean (Stereo) (CC)
(8) In Search of the Dragon

12:15 (8) [MAX] MOVIE: Timebomb (Stereo)

12:25 (8) [HBO] MOVIE: Teamster Boss: The Jackie Presser Story (Stereo) (CC)

12:30 (8) Exciting World of Speed and Beauty Pit pets.
(8) (47) (10) (3) Paid Program
(8) (8) Whoopi Goldberg
(8) (13) Siskel & Ebert
(8) World Tomorrow
(8) Feed the Children With Larry Jones
(8) MOVIE: Children of a Lesser God A man who teaches mute children falls in love with the deaf, withdrawn older girl who comes to the school to clean. William Hurt, Marlee Matlin. 1986.
(8) Donna Reed
(8) (10) Family Ties (CC)
(8) (6) Entertainment Tonight (Stereo) (CC)

12:35 (8) MOVIE: The Capture of Grizzly Adams Grizzly Adams leaves the wilderness after he discovers his daughter is being sent to an orphanage. Dan Haggerty, Chuck Connors. 1982.

1:00 (8) Going Our Way
(8) (47) Airwolf
(8) (17) MOVIE: The Exterminator A Vietnam veteran decides to avenge his war buddy who was paralyzed in an encounter with a gang of young hoodlums. Christopher George, Samantha Eggar. 1980.
(8) (13) Sweating Bullets (Stereo)
(8) (38) Paid Program
(8) Baseball Tonight
(8) Patty Duke
(8) (41) Renegade
(8) (10) Family Ties (CC)

1:30 (8) Exploring America: Side by Side
(8) (8) It's Showtime at the Apollo
(8) Fernwood 2Night
(8) (3) CBS News (CC)
(8) (10) Family Ties (CC)

1:45 (8) (3) Home Shopping
(8) MOVIE: Soylent Green In the 21st century, a hard-boiled policeman investigating the murder of a big shot uncovers the gruesome secret of the world's main food supply. Charlton Heston, Leigh Taylor-Young. 1973.

2:00 (8) Music Videos
(8) Championship Rodeo The Timed Event World Championship.
(8) (47) Knight Rider
(8) (MAX) MOVIE: Iron Maze (Stereo)
(8) SportsCenter
(8) Sporting Life With Jim Huber
(8) Paid Program
(8) House of Eliott
(8) (10) NBC Nightside
(8) Dealing With Drugs

2:15 (8) MOVIE: Wild Hearts Can't Be Broken During the Depression, a girl runs away and joins a carnival, determined to be part of an exciting and dangerous horse-jumping act. Gabrielle Anwar, Cliff Robertson. 1991. (Stereo) (CC)

2:20 (8) [HBO] Larry Sanders (Stereo) (CC)

2:30 (8) (8) NBC Nightside
(8) Designing Women (Stereo) (CC)
(8) Sports LateNight

2:50 (8) [HBO] Tales From the Crypt (Stereo) (CC)

3:00 (8) (47) MOVIE: Greystoke: The Legend of Tarzan, Lord of the Apes Born of noble blood, Tarzan is raised by apes in the jungles of Africa, when taken back to civilization, he is torn between two worlds. Christopher Lambert, Ralph Richardson. 1984.
(8) Hero Street
(8) Senior PGA Golf Vantage Championship, final rnd (R)
(8) Both Sides With Jesse Jackson
(8) CNN Headline News
(8) Rave

3:20 (8) [HBO] MOVIE: Rude Awakening (Stereo) (CC)

3:30 (8) Paid Program
(8) News/Future Watch

3:45 (8) MOVIE: The Journey of Natty Gann A courageous girl in the 1930s attempts to overcome extraordinary odds when she travels cross-country in search of her father. Meredith Salenger, John Gusack. 1985. (Stereo) (CC)
(8) Newsroom (CC)
(8) MOVIE: Parlor, Bedroom and Bath A mild-mannered man gets more than he bargained for when he becomes a landlord. Buster Keaton, Charlotte Greenwood. 1931.

3:50 (8) [MAX] MOVIE: No Safe Haven (Stereo)

4:00 (8) WCW Main Event Wrestling
(8) Paid Program
(8) Wild, Wild West
(8) News/The Big Story
(8) Alfred Hitchcock Presents
(8) MOVIE: Spook Busters Always ready to help out, the Bowery Boys undertake a mission to slay a ghost with hair-raising results. Huntz Hall, Leo Gorcey. 1946.

4:30 (8) Reliable Sources
(8) Dragnet
(8) (3) Home Shopping

MONDAY

October 5

© 1992 TV Listing Inc. Ft Worth, TX

MORNING

5:00 (8) Scholastic Sports America (CC)
(8) Sports LateNight

5:05 (8) [HBO] MOVIE: Double Revenge (Stereo)

5:25 (8) [MAX] MOVIE: Dollman (Stereo) (CC)

7:00 (8) [MAX] MOVIE: Ten Little Indians
(8) SportsCenter

8:30 (8) [MAX] MOVIE: In the Shadow of the Stars (Stereo)

9:00 (8) [HBO] MOVIE: Stepping Out (Stereo) (CC)
(8) MOVIE: Hitler: The Last Ten Days The final days of Adolf Hitler and Eva Braun are portrayed. Alec Guinness, Simon Ward. 1973.

10:00 (8) SportsCenter

10:05 (8) MOVIE: Making of a Male Model A rancher is plucked from obscurity by an agency head and transformed into a commercial hunk and centerfold sex object. Jon-Erik Hexum, Joan Collins. 1983.

10:15 (8) [MAX] MOVIE: Separate Tables

11:00 (8) [HBO] MOVIE: White Hunter, Black Heart (Stereo) (CC)

AFTERNOON

12:00 (8) [MAX] MOVIE: Club Fed (Stereo)
(8) MOVIE: Summer and Smoke A sexually repressed spinster pines for the love of a handsome young doctor. Geraldine Page, Laurence Harvey. 1961.

1:00 (8) [HBO] MOVIE: The Banzai Runner
(8) MOVIE: The Ugly Dachshund A Great Dane grows up thinking he is a dachshund. Suzanne Pleshette, Dean Jones. 1966. (CC)
(8) Motoworld

1:05 (8) MOVIE: The Hatfields and the McCoys Two young people who would rather make love than war spark a savage conflict between their families. Jack Palance, Steve Forrest. 1975.

1:30 (8) [MAX] MOVIE: Supergirl (Stereo) (CC)
(8) NFL Yearbook Dallas Cowboys

2:00 (8) Surfing OP Junior Championships (R)
(8) MOVIE: Rage at Dawn A lawman stages a showdown with his outlaw brothers who have been terrorizing the Old West. Randolph Scott, Forrest Tucker. 1955.

2:30 (8) [HBO] MOVIE: A Cry in the Dark (Stereo) (CC)
(8) Leon's Triathlon From Hammond, Ind. (T)
(8) MOVIE: Hawkins: Blood Feud A small-town historian is involved in a murder linked to a century-long fight between two neighboring families. James Stewart, Strother Martin. 1973.

3:00 (8) Women's Golf British Open from London (T)

3:30 (8) [MAX] MOVIE: Red River (CC)

4:00 (8) Global Supercard Wrestling
(8) MOVIE: The Savage A white man raised by the Sioux is torn between conflicting loyalties when war threatens. Charlton Heston, Susan Morrow. 1952.

4:30 (8) [HBO] MOVIE: The Freshman (Stereo) (CC)

5:00 (8) Scholastic Sports America (CC)

5:30 (8) Sports Reporters

EVENING

6:00 (8) (47) Who's the Boss? (CC)
(8) (8) (13) (3) (41) (10) (6) News
(8) (17) Wonder Years (Stereo) (CC)
(8) (35) GVSports Review of Grand Valley State sports.
(8) (23) Michigan Business Weekly
(8) [MAX] MOVIE: Gator
(8) MOVIE: Pinocchio Pinocchio, a puppet who wants to be a real boy, finds adventure after he runs away from home. Danny Kaye, Sandy Duncan. 1976.
(8) MacGyver (CC)
(8) Rin Tin Tin, K-9 Cop (CC)
(8) Saved by the Bell Mark-Paul Gosselaar, Tiffani-Amber Thiessen.
(8) Checkered Flag NASCAR from North Wilkesboro, N.C.
(8) World Today
(8) CNN Headline News
(8) Rugrats
(8) Rockford Files
(8) Jimmy Stewart Relay Marathon (T)
(8) Jabiru Land
(8) Pink Panther Parade

6:05 (8) Three's Company

6:30 (8) (47) Night Court (CC)
(8) (8) (38) NBC News (CC)
(8) (17) Golden Girls (CC)
(8) (35) (23) Nightly Business Report
(8) (13) (38) (41) ABC News (CC)
(8) [HBO] MOVIE: Rock 'n' Roll High School Forever (Stereo)
(8) New Zorro (CC)
(8) Ed McMahon's Star Search
(8) Up Close
(8) Rugrats
(8) Press Row
(8) (3) (38) (6) CBS News (CC)
(8) Wildlife Chronicles
(8) Captain Planet and the Planeteers (CC)

6:35 (8) Andy Griffith

7:00 (8) Half Hour Comedy Hour
(8) (47) Roseanne (Stereo) (CC)
(8) (8) Entertainment Tonight (Stereo) (CC)
(8) (17) Cheers (CC)
(8) (35) (23) MacNeil/Lehrer NewsHour (CC)
(8) (13) Current Affair (CC)
(8) Quantum Leap (CC)
(8) Life Goes On (CC)
(8) Designing Women (Stereo) (CC)
(8) SportsCenter
(8) Moneyline
(8) Rugrats
(8) Lorne Greene's New Wilderness
(8) (3) (38) (10) Wheel of Fortune (CC)
(8) (41) That's Amore
(8) (6) Hard Copy (CC)
(8) Strange Planes
(8) The Jetsons

7:05 (8) Beverly Hillbillies

7:20 (8) Mickey Goes to the United Kingdom

7:30 (8) LipService
(8) (47) Golden Girls (CC)
(8) (8) Inside Edition (CC)
(8) (17) Murphy Brown (Stereo) (CC)
(8) (13) You Bet Your Life
(8) The Jeffersons (CC)
(8) Schaap Talk
(8) Crossfire
(8) Rugrats
(8) In Search Of ...
(8) Fight Night at the Forum From Inglewood, Calif. (T)
(8) (3) (38) Jeopardy! (CC)
(8) (41) Love Connection
(8) (6) Entertainment Tonight (Stereo) (CC)
(8) Bugs Bunny & Pals

7:35 (8) Sanford & Son
(8) We Think the World Is Round

8:00 (8) Crook and Chase
(8) (47) Movie
(8) (8) (38) (10) Fresh Prince of Bel Air (Stereo) (CC)
(8) (17) MOVIE: Down and Out in Beverly Hills The members of a neurotic Beverly Hills family change drastically after they rescue a despondent bum who wants to drown himself in their pool. Nick Nolte, Bette Midler. 1986.
(8) (35) (23) Realms of the Russian Bear (Stereo) (CC)
(8) (13) (38) (41) Young Indiana Jones Chronicles (Stereo) (CC)
(8) [HBO] MOVIE: Stepping Out (Stereo) (CC)
(8) [MAX] MOVIE: Men of Respect
(8) Avonlea (Stereo) (CC)
(8) Murder, She Wrote (CC)
(8) Young Riders (CC)
(8) MOVIE: Patrick A boy slips into a coma after murdering his mother, but the hospital staff soon learns that evil still lurks within him. Susan Penhaligon, Robert Helpmann. 1978.
(8) NFL Monday Night Match-Up
(8) PrimeNews (CC)
(

MONDAY cont.

12:00 (2) Yo! MTV Raps
(3) Miller & Company
(4) (27) Love Connection
(5) (17) Studs
(7) (12) (8) (41) News
(9) The Equalizer
(11) Bonanza: The Lost Episodes
(13) NewsNight
(15) CNN Headline News
(17) Mr. Ed
(19) David L. Wolper Presents
(21) English League Soccer
(23) Arsenio Hall (Stereo) (CC)
(25) Black Museum

12:25 (8) Cousteau's Rediscovery of the World

12:30 (2) (47) Movie
(4) (17) Paid Program
(5) (13) (8) (41) Nightline (CC)
(9) [MAX] MOVIE: A Climate for Killing (Stereo)
(13) MOVIE: The Trail Beyond A man pursues robbers in the Northwest while searching for a lost girl and a gold mine. John Wayne, Noah Berry. 1934.
(15) NFL's Greatest Moments Great Ones
(19) Inside Politics '92
(21) Dobie Gillis
(23) Perfect Score

12:35 (8) John Norris
(8) (8) (18) Late Night With David Letterman

1:00 (4) Nashville Now
(5) (17) Fall Guy (CC)
(7) (13) Rush Limbaugh
(8) [HBO] Dream On (Stereo) (CC)
(13) MOVIE: Pinocchio Pinocchio, a puppet who wants to be a real boy, finds adventure after he runs away from home. Danny Kaye, Sandy Duncan. 1976.
(15) Hollywood Insider
(17) Bordertown (CC)
(19) ShowBiz Today
(21) Patty Duke
(23) Sherlock Holmes
((3) Personals
((4) Paid Program
((6) Vicki!
(10) World Away

1:25 (2) National Geographic Explorer

1:30 (3) (13) Current Affair (CC)
(4) [HBO] Kids in the Hall (Stereo) (CC)
(5) Hog House
(8) Paid Program
(10) NFL's Greatest Moments Football Funnymen
(12) NewsNight Update
(14) Donna Reed
(16) Soccer International Magazine
((3) Jerry Springer

1:35 (8) (8) Whoopi Goldberg
(8) (18) Later With Bob Costas

1:45 (9) MOVIE: The Far Horizons Lewis and Clark set out to map the newly purchased Louisiana Territory. Charlton Heston, Fred MacMurray. 1955.

2:00 (2) Music Videos

TUESDAY

October 6

MORNING

5:00 (9) Sports LateNight

5:25 (8) [MAX] MOVIE: Edge of Honor (Stereo)

6:15 (8) [HBO] MOVIE: U2: Rattle and Hum (Stereo)

7:00 (8) [MAX] MOVIE: Corvette Summer
(9) SportsCenter

8:45 (8) [MAX] MOVIE: Masters of Menace (Stereo)

9:00 (8) [HBO] MOVIE: Almost an Angel (Stereo)
(10) MOVIE: Rage at Dawn A lawman stages a showdown with his outlaw brothers who have been terrorizing the Old West. Randolph Scott, Forrest Tucker. 1955.

10:00 (2) SportsCenter

10:05 (3) MOVIE: Valley of the Dolls (Pt 1 of 2) Three women seek stardom in Hollywood but encounter problems with drugs, disease and unhappy love affairs. Catherine Hicks, Lisa Hartman. 1981.

10:30 (8) [HBO] MOVIE: Eversmile, New Jersey
(9) [MAX] MOVIE: North to Alaska (Stereo)

AFTERNOON

12:00 (8) [HBO] MOVIE: Big Man on Campus (Stereo)
(9) MOVIE: The Rose Tattoo An embittered widow forgets her late husband in the arms of a brawny truck driver. Anna Magnani, Burt Lancaster. 1955.

12:30 (8) [MAX] MOVIE: Obsessed

1:00 (3) MOVIE: Sunday Drive Complications ensue when the owners of two identical cars drive off in each other's automobile. Tony Randall, Carrie Fisher. 1986. (CC)
(9) Glory Days

1:05 (8) MOVIE: Return to Macon County Two auto racers and their female companion find trouble and danger wherever they go. Nick Nolte, Don Johnson. 1975.

1:30 (8) International Outboard Grand Prix Powerboat Racing From St. Louis (T)

2:00 (8) [HBO] MOVIE: Drawl (CC)
(9) Pikes Peak or Bust Rodeo From Colorado Springs, Colo. (R)
(10) MOVIE: The Virginian A ranch foreman learns his best friend has become a cattle rustler. Joel McCrea, Brian Donlevy. 1946.

2:30 (8) [MAX] MOVIE: Shaker Run
(9) MOVIE: Hawkins: Murder in the Slave Trade Intrigue surrounds the murder of a sports baron, a despotic owner of several championship teams. James Stewart, Ellen Weston. 1974.

3:00 (2) Motocross Racing From Peoria, Ill. (R)

3:45 (5) [HBO] When It Was a Game (Stereo) (CC)

4:00 (8) [MAX] MOVIE: Goodbye Charlie
(9) Global Supercard Wrestling
(11) MOVIE: The Big Gundown A gunfighter tracks down a man accused of raping and murdering a young girl. Lee Van Cleef, Tomas Milian. 1968.

4:45 (5) [HBO] MOVIE: Hot Stuff

5:00 (2) Monster Truck Challenge

5:30 (2) NFL Yearbook Denver Broncos

EVENING

6:00 (2) (47) Who's the Boss? (CC)
(4) (8) (13) (3) (41) (18)
(5) (6) News
(9) (17) Wonder Years (Stereo) (CC)
(10) (35) Computer Chronicles
(11) (23) Adam Smith
(12) [MAX] MOVIE: Funny About Love (Stereo) (CC)
(13) MOVIE: $1,000,000 Duck A research scientist starts planning for a lucrative future when he learns his pet duck lays eggs with solid gold yolks. Dean Jones, Sandy Duncan. 1971. (CC)
(14) MacGyver (CC)
(15) Rin Tin Tin, K-9 Cop (CC)
(16) Saved by the Bell Mark-Paul Gosselaar, Tiffani-Amber Thiessen.
(17) Renegade
(18) Running and Racing
(19) World Today
(20) CNN Headline News
(21) What Would You Do?
(22) Rockford Files
(23) When the Rains Come
(24) Pink Panther Parade

6:05 (8) Three's Company

6:10 (8) Off to the Races From Hazel Park.

6:30 (8) (47) Night Court (CC)
(4) (8) (18) NBC News (CC)
(5) (17) Golden Girls (CC)
(7) (13) Young Riders (CC)
(8) MOVIE: Stalk the Wild Child A behavioral psychologist works with a boy who at infancy was abandoned in the woods and raised by wolves. David Janssen, Trish Van Devere. 1976.
(9) PrimeNews (CC)
(10) Get Smart
(11) Brigitte Bardot
(12) (3) (6) Rescue: 911 (Stereo) (CC)
(13) Terra X
(14) MOVIE: Papa's Delicate Condition An amiable family man living at the turn of the century gets into impossible scrapes whenever he drinks. Jackie Gleason, Glynis Johns. 1963.

8:05 (8) Duff
(8) Shaka Zulu (Pt 2) Trevor Howard, Fiona Fullerton. 1985.

8:30 (5) (13) (8) (41) Hangin' With Mr. Cooper (Stereo) (CC)
(6) Adventures of Superman
(7) To Be Announced
(8) (3) (8) (6) Major League Baseball NL Championship Series (game 1) (L) (CC)
(9) Treasure Hunters

9:00 (5) Nashville Now (Stereo)
(8) (8) (18) Reasonable Doubts (Stereo) (CC)
(13) (3) (41) Roseanne (Stereo) (CC)
(19) MOVIE: Mr. Smith Goes to Washington A naive man becomes a senator by appointment and finds himself unprepared to deal with the corruption he encounters. James Stewart, Jean Arthur. 1939.
(20) Tuesday Night Fights (L)
(21) Father Dowling Mysteries (CC)
(22) Larry King Live!
(23) CNN Headline News
(24) Mary Tyler Moore
(25) JVC Newport Jazz Festival 1992
((3) Baseball Playoffs '92: A Preview Special
((4) Invention

9:30 (5) (13) (8) (41) Coach (Stereo) (CC)
(6) Dick Van Dyke
(9) Next Step

10:00 (3) Liquid Television
(4) (47) Wiseguy (CC)
(5) (8) (18) Dateline NBC (Stereo) (CC)
(6) (17) Arsenio Hall (Stereo) (CC)
(7) (13) Are You Being Served?
(8) (23) Listening to America With Bill Moyers (CC)
(9) (13) (8) (18) Going to Extremes (Stereo) (CC)
(10) [HBO] Larry Sanders (Stereo) (CC)
(11) [MAX] MOVIE: Prayer of the Rollerboys (Stereo)
(12) 700 Club With Pat Robertson
(13) News (CC)
(14) World News
(15) Dragnet
(16) Lou Holtz Notre Dame football.
(17) Secrets of the Deep

10:05 (8) MOVIE: Kinjite: Forbidden Subjects A tough cop wages a war against a pimp who kidnaps teenage girls and turns them into prostitutes. Charles Bronson, Juan Fernandez. 1989.
(9) MOVIE: Father's Little Dividend A man's peace and quiet are shattered after he learns he is about to become a grandfather. Spencer Tracy, Joan Bennett. 1951.

10:30 (3) Duff
(5) On Stage
(8) (8) Keeping Up Appearances
(9) [HBO] MOVIE: Stone Cold (Stereo)
(10) NHRA Racing Jolly Rancher NW Nationals (T)
(11) Alfred Hitchcock Presents
(12) This Week in Bronco Football

11:00 (3) Club Dance (Stereo)
(4) (47) Studs
(5) (8) (18) (13) (3) (41) (18)
(6) (6) News
(9) (17) Cheers (CC)
(10) (17) Cheers (CC)
(11) (35) (23) MacNeil/Lehrer NewsHour (CC)
(12) (13) Current Affair (CC)
(13) Quantum Leap (CC)
(14) Life Goes On (CC)
(15) Designing Women (Stereo) (CC)
(16) SportsCenter
(17) Moneyline
(18) Looney Tunes
(19) Lorne Greene's New Wilderness
(20) Soccer Oakland vs. Grand Canyon (T)
(21) (3) (18) Wheel of Fortune (CC)
(22) (41) That's Amore
(23) (6) Hard Copy (CC)
(24) Strange Planes
(25) The Jetsons
((3) GVSports Review of Grand Valley State sports.
((4) Mending Hearts
((5) MacGyver (CC)
((6) Scarecrow and Mrs. King (CC)
((7) Night Court (CC)
((8) Sports Tonight
((9) Lucy Show
((10) Evening at the Improv
((11) Sportswriters on TV
((12) Terra X

11:30 (3) Half Hour Comedy Hour
(4) (47) Whoopi Goldberg
(5) (17) Dear John (CC)
(6) (35) Masterpiece Theatre (CC)
(7) (13) Married ... With Children (CC)
(8) [MAX] MOVIE: The Postman Always Rings Twice
(9) MOVIE: Casablanca An American running a bar in Africa faces a difficult choice when an old lover walks in with her husband, a French freedom fighter fleeing the Nazis. Humphrey Bogart, Ingrid Bergman. 1942. (CC)
(10) Street Justice
(11) SportsCenter
(12) Moneyline
(13) Green Acres
((3) 'Forever Knight' Crime-time After Prime time (Stereo) (CC)
((4) Murphy Brown (Stereo) (CC)
((5) Treasure Hunters

11:35 (8) (8) (18) Tonight Show With Jay Leno (Stereo) (CC)
((3) (41) Best of Love Connection

11:50 (8) MOVIE: Rock-a-Bye Baby A small-town bachelor agrees to care for the triplets of a glamorous movie star while she's off making a movie. Jerry Lewis, Marilyn Maxwell. 1958.

12:00 (3) Yo! MTV Raps
(4) Miller & Company
(5) (27) Love Connection
(7) (13) Studs
(8) (13) Nightline (CC)
(9) The Equalizer
(11) Bonanza: The Lost Episodes
(13) NewsNight
(15) CNN Headline News
(17) Mr. Ed
(19) Brigitte Bardot
(21) European PGA Golf Belgian Open highlights.
(23) (6) Arsenio Hall (Stereo) (CC)
(25) Invention

12:05 (6) [HBO] MOVIE: Interceptor (Stereo)
(8) MOVIE: St. Ives A crime reporter-turned-author becomes involved with the efforts of a wealthy, idiosyncratic crook. Charles Bronson, John Houseman. 1976.
(13) (41) Nightline (CC)

12:30 (3) (47) Movie
(5) (17) All in the Family
(6) (13) Rush Limbaugh
(8) MOVIE: Sweethearts on Parade A music teacher's ex-husband returns to town as the leader of a carnival show. Roy Middleton, Lucille Norman. 1952.
(9) IHRA Racing North American Nationals (T)
(10) Inside Politics '92
(11) Dobie Gillis
(12) (3) Perfect Score
(13) Next Step

12:35 (8) John Norris
(8) (8) (18) Late Night With David Letterman
((3) (41) Paid Program

1:00 (8) Nashville Now (Stereo)
(5) (17) Fall Guy (CC)
(6) (13) Current Affair (CC)
(7) Tuesday Night Fights (R)
(8) Bordertown (CC)
(9) ShowBiz Today
(10) Patty Duke
(11) JVC Newport Jazz Festival 1992
(12) Baseball Playoffs '92: A Preview Special
((3) (3) Personals
((6) Vicki!
((8) Secrets of the Deep

1:15 (8) Bogart

1:30 (8) (13) Family Feud
(8) [MAX] MOVIE: Atlantic City (CC)
((3) Paid Program
((4) Best of American Muscle Magazine
((6) NewsNight Update
((7) Donna Reed
((8) (3) Jerry Springer

1:35 (8) (8) Whoopi Goldberg
(8) [HBO] One-Night Stand (Stereo) (CC)
(8) (18) Later With Bob Costas

2:00 (8) Music Videos
(8) (13) World News Now (Stereo) (CC)
(8) 700 Club With Pat Robertson
(8) Running and Racing
(8) Worldwide Update
(8) Fernwood 2Night
(8) (6) Home Shopping
(8) Strange Planes

2:05 (8) (8) Later With Bob Costas
(8) [HBO] MOVIE: Cover Up (Stereo) (CC)
(9) MOVIE: The Lost Capone Jimmy Capone flees Chicago to become a rural marshal and soon finds himself opposing the forces of his brother Al. Eric Roberts, Adrian Pasdar. 1990.
(8) (18) NBC Nightside

2:10 (8) MOVIE: Mommie Dearest Screen star Joan Crawford struggles to retain her grip on stardom and financial power as she raises her adopted daughter in an atmosphere of abuse. Faye Dunaway, Diana Scarwid. 1981.

2:30 (8) On Stage
(8) Bob Newhart
(8) SportsCenter
(8) Sports LateNight
(8) Mary Tyler Moore
(8) (3) Home Shopping

2:35 (8) (8) NBC Nightside

3:00 (8) MOVIE: Some Kind of Hero A disheartened prisoner of war turns to crime after returning to a disappointing homecoming. Richard Pryor, Margot Kidder. 1982.
(8) Paid Program
(8) Kojak (CC)
(8) Up Close
(8) Crossfire
(8) CNN Headline News
(8) Dick Van Dyke

WEDNESDAY

October 7

MORNING

5:00 (8) Sports LateNight

6:30 (6) [MAX] MOVIE: Out of the Darkness

7:00 (8) SportsCenter

9:00 (6) [MAX] MOVIE: Memphis Belle (Stereo) (CC)
(9) MOVIE: The Virginian A ranch foreman learns his best friend has become a cattle rustler. Joel McCrea, Brian Donlevy. 1946.

10:00 (8) [HBO] MOVIE: Return of the Jedi (Stereo) (CC)
(9) SportsCenter

10:05 (3) MOVIE: Valley of the Dolls (Pt 2 of 2) Three women seek stardom in Hollywood but encounter problems with drugs, disease and unhappy love affairs. Catherine Hicks, Lisa Hartman. 1981.

11:00 (6) [MAX] MOVIE: The Blue Max (Stereo)

AFTERNOON

12:00 (8) MOVIE: Carrie A woman leaves a salesman to run off with a married man, but the romance turns sour as she develops into a successful actress. Laurence Olivier, Jennifer Jones. 1952.

12:30 (8) [HBO] MOVIE: Running Mates (Stereo) (CC)

1:00 (8) Charlton Heston Celebrity Shooting Tournament (R)

1:05 (8) MOVIE: Good Day for a Hanging A former lawman sees a baby-faced killer gun down the town marshal. Fred MacMurray, Robert Vaughn. 1958.

1:30 (8) [MAX] MOVIE: Return of the Seven

2:00 (8) [HBO] MOVIE: Scrooged (Stereo) (CC)
(9) Mountain Biking From Winter Park, Colo. (R)
(10) MOVIE: Sixth & Main A would-be author researching her first novel explores the emotions beneath the skin of Skid Row characters in Los Angeles. Leslie Nielsen, Roddy McDowall. 1977.

2:30 (8) Taekwondo Junior Olympic Championships (T)
(9) MOVIE: Hawkins: Candidate for Murder A politician's press agent is suspected in the murder of a sleazy reporter. James Stewart, Strother Martin. 1974.

3:00 (8) [MAX] MOVIE: Cattle King
(9) Junior PGA Golf Maxfli Championship (T)
(10) (3) (8) (6) Major League Baseball NL Championship Series (game 2) (L) (CC)

3:30 (9) PGA Golf Las Vegas Invitational, 1st rnd (L)

4:00 (8) [HBO] MOVIE: The Poseidon Adventure (Stereo)
(9) MOVIE: The Last Outpost Two brothers, fighting on opposite sides in the Civil War, are forced to work together to fend off an Apache attack. Ronald Reagan, Rhonda Fleming. 1951.

4:30 (9) [MAX] MOVIE: Nothing But Trouble (Stereo) (CC)

EVENING

6:00 (2) (47) Who's the Boss? (CC)
(4) (8) (13) (3) (41) (18)
(5) (6) News
(9) (17) Wonder Years (Stereo) (CC)
(10) (35) (23) Tony Brown's Journal
(11) [HBO] MOVIE: Honeymoon Academy (Stereo) (CC)
(12) [MAX] MOVIE: The Buddy System
(13) MOVIE: The Dragon That Wasn't ... Or Was He? Sir Oliver Bumble, a wealthy bear, adopts a dragon that hatched in the living room of the Bumblestone Castle. (Animated) (CC)
(14) MacGyver (CC)
(15) Rin Tin Tin, K-9 Cop
(16) Saved by the Bell Mark-Paul Gosselaar, Tiffani-Amber Thiessen.
(17) Inside the PGA Tour
(18) World Today
(19) CNN Headline News
(20) What Would You Do?
(21) Rockford Files
(22) Bird Swamp
(23) Pink Panther Parade

6:05 (8) Three's Company (CC)

6:10 (8) Off to the Races From Hazel Park.

6:30 (8) (47) Night Court (CC)
(4) (8) (18) NBC News (CC)
(5) (17) Golden Girls (CC)
(7) (13) (35) (23) Nightly Business Report
(8) (13) (8) (41) ABC News (CC)
(9) [HBO] MOVIE: Almost an Angel (Stereo)
(10) New Zorro (CC)
(11) Ed McMahon's Star Search
(12) Up Close
(13) Wild & Crazy Kids
((3) (8) (6) CBS News (CC)
((6) Wildlife Chronicles
((8) Captain Planet and the Planeteers (CC)

6:35 (8) Andy Griffith

7:00 (8) Half Hour Comedy Hour
(4) (47) Roseanne (Stereo) (CC)
(5) (8) Entertainment Tonight (Stereo) (CC)
(6) (17) Cheers (CC)
(7) (35) (23) MacNeil/Lehrer NewsHour (CC)
(8) (13) Current Affair (CC)
(9) Quantum Leap (CC)
(10) Life Goes On (CC)
(11) Designing Women (Stereo) (CC)
(12) SportsCenter
(13) Moneyline
(14) Looney Tunes
(15) Lorne Greene's New Wilderness
(16) Tennis Sears Challenge, semifinal (T)
(17) (3) (18) Wheel of Fortune (CC)
(18) (41) That's Amore
(19) (6) Hard Copy (CC)
(20) Strange Planes
(21) The Jetsons

7:05 (8) Beverly Hillbillies

7:30 (8) MTV Sports
(4) (47) Golden Girls (CC)
(5) (8) Inside Edition (CC)
(6) (17) Murphy Brown (Stereo) (CC)
(7) (13) You Bet Your Life
(8) [HBO] First Look: A River Runs Through It (Stereo)
(9) Ramona (CC)
(10) The Jeffersons (CC)
(11) PBA Bowling From Naples, Fla. (L)
(12) Crossfire
(13) Bullwinkle's Moose-a-Rama
(14) In Search Of ...
((3) (8) (18) Jeopardy! (CC)
((4) (41) Love Connection
((6) Entertainment Tonight (Stereo) (CC)
((8) Bugs Bunny & Pals

7:35 (8) Sanford & Son

8:00 (8) Crook and Chase
(4) (47) (8) (17) Beverly Hills, 90210 (Stereo) (CC)
(5) (8) (18) Unsolved Mysteries (Stereo) (CC)
(6) (35) (23) Realms of the Russian Bear (Stereo) (CC)
(7) (13) (8) (41) Wonder Years (Stereo) (CC)
(9) [HBO] MOVIE: Die Hard 2 (Stereo) (CC)
(10) [MAX] MOVIE: Dying Young (Stereo) (CC)
(11) Tall Tales and Legends (CC)
(12) Murder, She Wrote (CC)
(13) Young Riders (CC)
(14) MOVIE: The Spell An obese 15-year-old girl has the power to inflict illness and death on people she dislikes. Lee Grant, James Olson. 1977.
(15) PrimeNews (CC)
(16) Get Smart
(17) Our Century
(18) Table Tennis Sears Challenge, semifinal (T)
(19) (3) (8) (6) Baseball '92
(20) Mac & Mutley
(21) MOVIE: They Only Kill Their Masters A Doberman pinscher looks guilty after its promiscuous master is murdered. James Garner, Katharine Ross. 1972.

8:05 (8) Duff
(8) Shaka Zulu (Pt 3) Trevor Howard, Fiona Fullerton. 1985.

8:30 (8) (13) (8) (41) Doogie Howser, M.D. (Stereo) (CC)
(9) Adventures of Superman
(10) (3) (8) (6) Major League Baseball AL Championship Series (game 1) (L) (CC)
(11) Those Incredible Animals

9:00 (8) Nashville Now
(4) (47) (8) (17) Melrose Place (Stereo) (CC)
(5) (8) (18) Seinfeld (Stereo) (CC)
(6) (13) (8) (41) Home Improvement (Stereo) (CC)
(7) MOVIE: Mr. Deeds Goes to Town A naive millionaire, duped by the reporter he loves, decides to give his fortune away. Gary Cooper, Jean Arthur. 1936.
(8) MOVIE: Invasion of Privacy Obsessed with a journalist, an ex-convict connives his way into the heart of the woman's daughter. Robby Benson, Jennifer O'Neill. 1992. (CC)
(9) Father Dowling Mysteries (CC)
(10) Top Rank Boxing (L)
(11) Larry King Live!
(12) CNN Headline News
(13) Mary Tyler Moore
(14) American Justice
(15) Table Tennis Sears Challenge, final (T)
(16) Wings of the Luftwaffe

9:30 (8) (8) (18) Mad About You (Stereo) (CC)
((3) (8) (41) Laurie Hill (Stereo) (CC)
((6) Dick Van Dyke
((8) Spies

10:00 (2) (47) Wiseguy (CC)
(4) (8) (18) Law & Order (Stereo) (CC)
(5) (17) Arsenio Hall (Stereo) (CC)
(6) (35) Search and Seizure: Supreme Court and the Police
(7) (23) Streetwatch Lansing
(8) (13) (8) (41) Civil Wars (Stereo) (CC)
(9) [HBO] Tales From the Crypt (Stereo) (CC)
(10) [MAX] MOVIE: Dragonfight (Stereo)
(11) 700 Club With Pat Robertson
(12) News (CC)
(13) World News
(14) Dragnet
(15) First Flights
(16) Eye on the MAC
(17) Beyond 2000
(18) MOVIE: The Opposite Sex A happily married woman is conned into running off to Reno with her friends, leaving her husband to fall for a showgirl. June Allyson, Joan Collins. 1956.

10:05 (5) MOVIE: Papillon A French convict imprisoned on Devil's Island plots his escape despite tremendous odds. Steve McQueen, Dustin Hoffman. 1973.

10:30 (4) On Stage
(5) [HBO] Dream On (Stereo) (CC)
(6) Alfred Hitchcock Presents
(7) TravelQuest
(8) Central Michigan Football Review

11:00 (3) Duff
(4) Club Dance (Stereo)
(5) (47) Studs
(6) (8) (18) (13) (3) (41) (18)
(7) (6) News
(8) (17) Cheers (CC)
(9) (17) Through Their Eyes: Mental Illness
(10) (23) Fred Waring's U.S. Chorus
(11) [HBO] One-Night Stand (Stereo) (CC)
(12) MOVIE: Young Mr. Lincoln Abraham Lincoln struggles to establish a law practice in 1832. Henry Fonda, Alice Brady. 1939.
(13) MacGyver (CC)
(14) Scarecrow and Mrs. King (CC)
(15) Night Court (CC)
(16) ESPN's SpeedWeek

WEDNESDAY cont.

(17) Sports Tonight
(18) Lucy Show
(19) Evening at the Improv
(20) Trackside at Ladbroke DRC
(21) Mac & Mutley

1:30 (8) Half Hour Comedy Hour
(4) (47) Whoopi Goldberg
(5) (17) Dear John (CC)
(6) (13) Married ... With Children (CC)
(7) [HBO] MOVIE: Running Mates (Stereo) (CC)
(8) [MAX] MOVIE: Final Impact (Stereo)
(9) Renegade
(10) SportsCenter
(11) Moneyline
(12) Green Acres
(13) Talking Baseball With Ed Randall
((3) 'Dangerous Curves' Crime time After Prime time (Stereo) (CC)
((6) Murphy Brown (Stereo) (CC)
((8) Those Incredible Animals

1:35 (8) (8) (18) Tonight Show With Jay Leno (Stereo) (CC)
(((3) (41) Best of Love Connection

2:00 (3) Yo! MTV Raps
(4) Miller & Company
(5) (27) Love Connection
(6) (17) Studs
(7) (13) Nightline (CC)
(8) The Equalizer
(9) Bonanza: The Lost Episodes
(10) Women's College Volleyball Pacific vs. Long Beach State (T)
(11) NewsNight
(12) CNN Headline News
(13) Mr. Ed
(14) Our Century
(15) College Football Stanford at Notre Dame (T)
(16) (6) Arsenio Hall (Stereo) (CC)
(17) Wings of the Luftwaffe

2:05 (8) (8) Nightline (CC)

2:30 (8) (47) Movie
((17) Paid Program
((13) Rush Limbaugh
((6) MOVIE: The Rodeo King and the Senorita A series of mysterious accidents prevents a Western star from joining a rodeo. Rex Allen, Mary Ellen Kay. 1951.
(((8) Inside Politics '92
(((8) Dobie Gillis
(((3) Perfect Score
(((7) MOVIE: Battle Circus An Army surgeon and a nurse meet and fall in love while working at a mobile hospital unit near the front lines. Humphrey Bogart, June Allyson. 1953.

2:35 (8) John Norris
(8) (8) (18) Late Night With David Letterman
(((3) (41) Paid Program

3:00 (8) Nashville Now
(4) (17) Fall Guy (CC)
(5) (13) Current Affair (CC)
(6) MOVIE: Dusty An aging shepherd forms a special bond with a sheepdog named Dusty, but faces reality when his sheep begin to disappear. Bill Kerr, Noel Trevarthen. 1982.
(7) MOVIE: Altered States An obsessed scientist acts as a human guinea pig in primal research and undergoes a strange transformation. William Hurt, Blair Brown. 1980.
(8) Bordertown (CC)
(9) ShowBiz Today
(10) Patty Duke
(11) American Justice
(12) (3) Personals
(13) (6) Vicki!
(14) Beyond 2000

3:05 (8) [HBO] MOVIE: Schizo (Stereo)
(9) MOVIE: The Hanoi Hilton American POWs in Vietnam struggle to survive and retain their dignity in a prison camp. Michael Moriarty, Paul LeMat. 1987.

THURSDAY

October 8

MORNING

5:00 (9) Sports LateNight

6:00 (8) [MAX] MOVIE: Audrey Rose

6:30 (8) [HBO] MOVIE: W.W. and the Dixie Dancekings

7:00 (9) SportsCenter

7:00 (8) [MAX] MOVIE: The Scavengers

8:00 (8) [HBO] MOVIE: Defending Your Life (Stereo) (CC)
(9) MOVIE: Sixth & Main A would-be author researching her first novel explores the emotions beneath the skin of Skid Row characters in Los Angeles. Leslie Nielsen, Roddy McDowall. 1977.

10:00 (8) [MAX] MOVIE: The Oklahoman

10:00 (9) SportsCenter

10:05 (3) MOVIE: The Boy in the Plastic Bubble A boy born with no immunity to disease is forced to exist in the sterile environment of a plastic unit. John Travolta, Robert Reed. 1976.

10:30 (8) [MAX] MOVIE: The Missouri Breaks

11:00 (8) [HBO] MOVIE: Patton (Stereo)

AFTERNOON

12:00 (3) MOVIE: Breakfast at Tiffany's A New York writer falls in love with his charming, kooky neighbor, but her past threatens their happiness. Audrey Hepburn, George Peppard. 1961.

12:30 (8) [MAX] MOVIE: Inside Daisy Clover

1:00 (8) MOVIE: The Flight of Dragons A 20th-century man is transported back to the land of dragons, wizards and dungeons in his attempt to capture the Red Crown of Ammadon. (Animated) 1986.
(9) Late Model Stock Car Racing Lowes 150 (R)

1:05 (8) MOVIE: High Risk Four adventurous Americans are plunged into 72 hours of spirited adventure as they attempt to steal $5 million from South American drug dealers. James Brolin, Cleavon Little. 1981.

2:00 (8) MOVIE: Alice to Nowhere (Pt 1 of 2) Two cold-blooded murderers and their terrified captives are pushed by the heat and emptiness of Australia's outback into a private hell. John Waters, Rosey Jones. 1986.

2:30 (8) [HBO] MOVIE: Rock 'n' Roll High School Forever (Stereo)
(9) Black College Sports Today
(10) MOVIE: Hawkins: Murder in Moveland A country lawyer travels to Hollywood to defend an actress husband, who admits clubbing another man to death. James Stewart, Strother Martin. 1973.

3:00 (8) Thoroughbred Digest

3:15 (8) [MAX] MOVIE: The King and I (Stereo)

3:30 (8) PGA Golf Las Vegas Invitational, 2nd rnd (L)

4:00 (8) [HBO] MOVIE: Talent for the Game (Stereo)
(9) MOVIE: The Last Day A retired gunman is forced to take up his guns again when the Dalton gang rides into town for a daring robbery. Richard Widmark, Robert Conrad. 1975.

5:30 (8) [HBO] MOVIE: Quest for the Mighty Sword
(9) [MAX] MOVIE: The Magnificent Seven

EVENING

6:00 (2) (47) Who's the Boss? (CC)
(4) (8) (13) (3) (41) (18)
(5) (6) News
(9) (17) Wonder Years (Stereo) (CC)
(10) (35) Ask the Mechanic
(11) (23) European Journal
(12) Halloween Is Grinch Night
(13) MacGyver (CC)
(14) Rin Tin Tin, K-9 Cop
(15) Saved by the Bell Mark-Paul Gosselaar, Tiffani-Amber Thiessen.
(16) Inside the Senior PGA Tour
(17) World Today
(18) CNN Headline News
(19) What Would You Do?
(20) Rockford Files
(21) PASS Video Program Guide
(22) Hoatzin's World
(23) Pink Panther Parade

6:05 (8) Three's Company

6:15 (8) Off to the Races From Hazel Park.

6:30 (8) (47) Night Court (CC)
(4) (8) (18) NBC News (CC)
(5) (17) Golden Girls (CC)
(6) (35) (23) Nightly Business Report
(7) (13) (8) (41) ABC News (CC)
(8) For Better or for Worse: The Good for Nothing (CC)
(9) New Zorro (CC)
(10) Ed McMahon's Star Search
(11) Up Close
(12) Wild & Crazy Kids
(13) (3) (8) (6) CBS News (CC)
(14) Wildlife Chronicles
(15) Captain Planet and the Planeteers (CC)

6:35 (8) Andy Griffith

7:00 (8) Half Hour Comedy Hour
(4) (47) Roseanne (Stereo) (CC)
(5) (8) Entertainment Tonight (Stereo) (CC)
(6) (17) Cheers (CC)
(7) (13) Married ... With Children (CC)
(8) (35) (23) Nightly Business Report
(9) (13) (8) (41) ABC News (CC)
(10) MOVIE: Hawkins: Murder in Moveland A country lawyer travels to Hollywood to defend an actress husband, who admits clubbing another man to death. James Stewart, Strother Martin. 1973
(11) Thoroughbred Digest
(12) (3) (8) (6) Major League Baseball AL Championship Series (game 2) (L) (CC)
(13) Heart of Courage

9:00 (8) Nashville Now
(4) (47) (8) (17) To Be Announced
(5) (8) (18) Cheers (Stereo) (CC)
(6) (35) Mystery! (CC)
(7) (23) This Old House (CC)
(8) (13) (8) (41) Homefront (Stereo) (CC)
(9) [HBO] MOVIE: Crackdown (Stereo)
(10) MOVIE: Meet John Doe A corrupt politician hires a naive, well-meaning man to lead a nationwide goodwill campaign. Gary Cooper, Barbara Stanwyck. 1941.
(11) MOVIE: Silhouette An executive stranded in a small town witnesses a murder but she can only identify the killer by his silhouette. Faye Dunaway, David Rasche. 1990. (Stereo) (CC)
(12) Father Dowling Mysteries (CC)
(13) Larry King Live!
(14) CNN Headline News
(15) Mary Tyler Moore
(16) Shark Terror: Shark Hunter
(17) Valley of the Rhino

9:30 (8) (8) (18) Wings (Stereo) (CC)
((3) Frugal Gourmet (Stereo) (CC)
((5) Dick Van Dyke
((7) Trackside at Ladbroke DRC

10:00 (8) Real World
(4) (47) Wiseguy (CC)
(5) (8) (18) Total Exposure: Privacy in the Press (Stereo) (CC)
(6) (17) Arsenio Hall (Stereo) (CC)
(7) (35) Listening to America With Bill Moyers (CC)
(8) (23) Mystery! (CC)
(9) (13) (8) (41) PrimeTime Live (Stereo) (CC)
(10) [MAX] MOVIE: Diplomatic Immunity (CC)
(11) 700 Club With Pat Robertson
(12) News (CC)
(13) World News
(14) Dragnet
(15) Brute Force: The History of Weapons at War
(16) Sports Spots
(17) The Adventurers

10:05 (8) MOVIE: King Solomon's Mines An adventurer comes to the aid of a young woman who is looking for her missing explorer father in darkest Africa. Richard Chamberlain, Sharon Stone. 1985.

10:15 (8) Red Wings Tonight
(9) MOVIE: The Chase A violent, escaped convict heads for his hometown in Texas, only to discover his wife's infidelity. Marlon Brando, Jane Fonda. 1966.

10:30 (8) Duff
(8) Laff TV With Williams & Ree
(9) [HBO] First Look: Hero (Stereo)
(10) Alfred Hitchcock Presents
(11) NHL Hockey Red Wings at Kings (L)
(12) Skybound

11:00 (8) Club Dance
(4) (47) Studs
(5) (8) (18) (13) (3) (41) (18)
(6) (6) News
(7) (17) Cheers (CC)
(8) (23) Michigan Outdoors
(9) [HBO] Inside the NFL
(10) MacGyver (CC)
(11) Scarecrow and Mrs. King (CC)
(12) Night Court (CC)
(13) SportsCenter
(14) Sports Tonight
(15) Lucy Show
(16) Evening at the Improv
(17) World of Valor

11:05 (8) Medal of Honor: Korea (CC)

11:30 (8) Half Hour Comedy Hour
(4) (47) Whoopi Goldberg
(5) (17) Dear John (CC)
(6) (35) Great Lakes Outdoors
(7) (23) Wild America (Stereo)
(8) (13) Married ... With Children (CC)
(9) [MAX] MOVIE: Double Trouble (Stereo)
(10) Highlander
(11) Moneyline
(12) Green Acres
(13) 'Silk Stalkings' Crimetime After Prime time (Stereo) (CC)
((6) Murphy Brown (Stereo) (CC)
((7) Heart of Courage

11:35 (8) (8) (18) Tonight Show With Jay Leno (Stereo) (CC)
(((3) (41) Best of Love Connection

12:00 (8) Yo! MTV Raps
(4) Miller & Company
(5) (27) Love Connection
(6) (17) Studs
(7) (35) Outdoor Wisconsin
(8) (13) Nightline (CC)
(9) [HBO] MOVIE: Dead Again (Stereo) (CC)
(10) MOVIE: The Freshman A college freshman impresses an aging Mafia don and tries to get him out of the business of importing endangered animals. Marlon Brando, Matthew Broderick. 1990. (Stereo)
(11) The Equalizer
(12) Bonanza: The Lost Episodes
(13) Secrets of Speed Emerson Fittipaldi
(14) NewsNight
(15) CNN Headline News
(16) Mr. Ed
(17) Real West
(18) (3) (6) To Be Announced
(19) World of Valor
(20) MOVIE: Barefoot in the Park A marriage between a fun-loving woman and a prudish businessman encounters trouble after a mother-in-law and a nosy neighbor get involved. Robert Redford, Jane Fonda. 1967.

8:05 (8) Duff
(8) Shaka Zulu (Pt 4) Trevor Howard, Fiona Fullerton. 1985.

8:30 (8) (47) (8) (17) Martin (Stereo) (CC)
(9) (8) (18) Rhythm and Blues (Stereo) (CC)
(10) (35) Ask the Home Improvement Experts (CC)
(11) (23) Wild America (Stereo) (CC)
(12) (13) (8) (41) Room for Two (Stereo) (CC)
(13) Adventures

DAYTIME

MORNING

5:00 (3) Music Videos
(11) (13) (WE,TH,FR) World News Now (CC)
(8) (FR) Welcome Back, Kotter
(23) (TU,WE,TH) My Sister Sam (CC)
(35) (MO) Lou Grant
(42) (MO) Scholastic Sports America (CC)
(47) Sports LateNight
(57) (TU,WE,TH,FR) Mr. Ed
(62) (MO) Dick Van Dyke
(69) (38) NBC Nightside
(10) (6) (TU,WE,TH,FR) Home Shopping
5:05 (42) (MO) Movie
(57) Gomer Pyle
5:15 (41) (MO) Hollywood Shorts
5:25 (62) (MO,TU) Movie (CC)
5:30 (3) (8) (23) (10) This Morning's Business
(10) (17) Faith 20
(11) (35) Hooked on Aerobics
(13) (13) (TU) World News Now (CC)
(31) (MO,FR) Danger Bay (CC)
(33) (WE) Zorro
(38) (WE,TH,FR) Paid Program
(45) Body by Jake
(47) DayBreak
(57) (TH,FR) Launch Box
(62) (MO,TU,WE) Nick News
(63) (MO) First Flights
(65) (TH) Survivors
(69) (3) (TU,WE,TH,FR) Home Shopping
(10) (6) AG Day
5:35 (17) CNN News
(62) (FR) Movie
6:00 (2) (FR) Awake on the Wild Side
(3) (MO,TU,WE,TH) Awake on the Wild Side With Karyn Bryant
(7) (47) Swans Crossing
(8) (8) NBC News at Sunrise
(10) (17) Kenneth Copeland
(11) (35) (FR) Business of Management
(11) (35) (MO) Here's to Your Health
(11) (35) (TU) Government by Consent
(11) (35) (WE) Personal Finance
(11) (35) (TH) Malone
(13) (13) (8) (41) ABC World News This Morning (CC)
(17) (TH) Movie
(21) Mousercise
(23) Today With Marilyn
(33) Bob Newhart
(45) Bodies in Motion
(50) CNN Headline News
(57) Mr. Wizard's World (CC)
(60) Slap Maxwell Story (CC)
(69) (3) CBS Morning News
(10) (32) (6) News
(73) Pink Panther Parade
6:05 (12) I Love Lucy
6:15 (15) (TU) Movie
6:30 (2) (47) Flintstones
(8) (8) (23) (3) (32) (10) News
(10) (17) Teenage Mutant Ninja Turtles (CC)
(11) (35) (FR) Business of Management
(11) (35) (MO) Here's to Your Health
(11) (35) (TU) Government by Consent
(11) (35) (WE) Personal Finance
(11) (35) (TH) Education of the Gifted and Talented
(15) (TH,FR) (16) (WE) Movie
(21) Music Box
(23) First Business
(42) Day of Restoration With James Robison
(53) Hogan's Heroes
(55) Getting Fit
(59) Business Morning
(62) Danger Mouse
(65) A & E Preview
(69) (6) CBS Morning News
6:35 (11) Tom and Jerry's Funhouse
6:45 (23) (23) AM Weather
(31) (MO) Pen Pals (CC)
7:00 (2) (47) Darkwing Duck (CC)
(8) (8) (23) (10) Today (CC)
(10) (17) Stunt Dawgs
(11) (35) To Life! Yoga
(13) (23) Sesame Street (CC)
(13) (13) (32) (41) Good Morning America (CC)
(15) (WE) Remember When
(16) (MO,TU,FR) Movie (CC)
(21) Gummi Bears
(23) Cartoon Express
(33) Augie Doggie and Friends
(45) Success-N-Life
(50) SportsCenter
(57) DayBreak
(60) (FR) Most Wanted: Yogi Bear
(65) (MO,TU,WE,TH) Lassie
(69) (FR) More Than a Game
(69) (MO) Gettysburg
(69) (TU) Pride and Prejudice (Pt 5 of 5)
(69) (WE) Bolshoi Ballet (Pt 2 of 2)
(69) (TH) Franklin Delano Roosevelt
(69) (3) (10) (6) CBS This Morning (CC)
(73) Bugs Bunny & Pals
7:15 (11) (35) AM Weather
7:30 (2) (47) Beetlejuice (CC)
(10) (17) Chip 'n' Dale's Rescue Rangers (CC)
(13) (35) Sesame Street (CC)
(31) (MO) Dig
(33) Adventures in Wonderland (CC)
(35) Flintstone Kids
(53) Business Day
(55) (FR) Heathcliff
(60) (MO,TU,WE,TH) Most Wanted: Yogi Bear
8:00 (3) (MO) The Week in Rock
(2) (47) Goof Troop (CC)
(10) (17) DuckTales (CC)
(13) (23) Shining Time Station (CC)
(15) Babar
(16) (TH) Movie
(21) Fraggle Rock (CC)
(23) Inspector Gadget
(33) Flintstones
(35) DayBreak
(42) Looney Tunes
(45) Lorne Greene's New Wilderness
(53) Popeye
8:05 (12) I Dream of Jeannie
8:15 (32) (WE) Belle and the Glory Boys
8:30 (3) (MO) Awake on the Wild Side With Karyn Bryant
(8) (47) Tale Spin
(10) (17) Merrie Melodies Starring Bugs Bunny & Friends (CC)
(11) (35) Mister Rogers' Neighborhood (CC)
(13) (23) Barney & Friends (CC)
(15) Pinocchio (CC)
(16) (MO,FR) Movie (CC)
(17) Welcome to Pooh Corner (CC)
(53) Popeye
(55) Bozo
(56) Dennis the Menace
(60) In Search Of ...
8:35 (12) Bewitched
8:45 (16) (TU) Movie
9:00 (3) John Norris
(5) VideoMorning
(8) (47) Charles in Charge (CC)
(8) (8) Maury Povich (CC)
(10) (17) Flintstones
(11) (35) (TU,TH,FR) Shining Time Station (CC)
(11) (35) (MO,WE) Barney & Friends (CC)
(13) (23) Sesame Street (CC)
(13) (13) (32) (10) Live With Regis & Kathie Lee
(16) (MO,TU,TH,FR) (30) (15) (WE) Movie
(16) (WE) World Entertainment News Report
(31) Under the Umbrella Tree
(42) The Waltons
(45) Basic Training Workout
(50) Morning News
(50) CNN Headline News
(57) (FR) Flipper
(62) (MO,TU,WE,TH) Jim Henson's Muppet Babies (CC)
(69) (3) Sally Jessy Raphael
(69) (41) (FR) Best of People's Court
(69) (41) (MO,TU,WE,TH) People's Court
(69) (6) Jenny Jones
(73) (FR) Profiles in Progress
(73) (MO) Beyond 2000
(73) (TU) Red Express
(73) (WE) Living With Violent Earth
(73) (TH) Brahms and Detmold
(73) Pink Panther Parade
9:05 (12) Little House: A New Beginning
9:30 (2) (47) Best of Love Connection
(10) (17) Bullwinkle
(11) (35) ITV Programming
(12) (TH) Movie
(31) Dumbo's Circus
(33) (FR) Hulk Hogan's Rock 'n' Wrestling!
(35) (MO,TU,WE,TH) Bewitched
(45) BodyShaping
(50) Maya the Bee
(69) (41) (MO,TU,TH,FR) Paid Program
(69) (41) (WE) Best of People's Court
(73) (FR) Nature (CC)
(73) (MO) Mechanical Universe and Beyond (CC)
(73) (TU) Chronicle
(73) (WE) Secret Nature
(73) (TH) Birthplace of Beauty: Italian Violin Makers
10:00 (2) (47) Infatuation
(8) (8) Jenny Jones
(10) (17) (MO,WE,FR) Paid Program
(10) (17) (TU,TH) Perfect Strangers (CC)
(13) (23) Lamb Chop's Play-Along (CC)
(13) (13) Geraldo
(16) (WE) Movie (CC)
(21) Good Morning, Mickey!
(23) Divorce Court
(33) 700 Club With Pat Robertson
(35) Perry Mason
(45) SportsCenter
(50) World of David the Gnome
(53) (3) Family Feud Challenge
(69) (41) Vicki!
(10) (16) Matlock (CC)
(10) (6) Designing Women (CC)
(13) (23) Travel Magazine
(15) (TU,TH) Best of Europe
(16) (WE) On Top of the World
(17) (FR) Mayberry R.F.D.
(69) (MO,TU,WE,TH) CHiPs
10:05 (12) Movie
10:15 (16) (MO,FR) Movie
10:30 (2) (47) (FR) Paid Program
(2) (47) (MO,TU,WE,TH) People's Court
(10) (17) All in the Family
(13) (23) Mister Rogers' Neighborhood (CC)
(16) (FR) When It Was a Game (CC)
(16) (30) (TU) Movie
(21) Care Bears (CC)
(23) Divorce Court
(33) Living in the '90s With Christie Brinkley
(35) Adventures of Little Koala
(50) (FR) Disaster Chronicles
(10) (6) Cosby Show (CC)
(69) (FR) Great Chefs of the West
(69) (MO,WE) Great Chefs: The New Garde
(69) (TU) Great Chefs of New Orleans
(69) (TH) Great Chefs of San Francisco
(69) (FR) Mayberry R.F.D.
11:00 (2) (47) (FR) (30) (MO) (15) (WE,TH) Movie
(2) (47) (MO) Best of National Geographic
(2) (47) (TU,WE,TH) Movie
(8) (8) Infatuation
(10) (17) Andy Griffith
(13) (23) (FR) Thompson
(13) (23) (MO,TU,WE,TH) Reading Rainbow (CC)
(13) (33) (9) Joan Rivers
(15) (TH) Mr. Bean
(21) Gummi Bears
(23) The Judge (CC)
(32) Heart to Heart With Sheila Walsh
(45) Body by Jake
(50) DayWatch
(55) Eureeka's Castle
(69) The Fugitive
(69) (3) (10) (6) Price Is Right
(69) (41) Home
(69) (69) In the Heat of the Night
(69) Low Cholesterol Gourmet
(73) (FR) Daktari
(73) (MO,TU,WE,TH) How the West Was Won
11:30 (8) (8) Faith Daniels (CC)
(10) (17) I Love Lucy
(13) (23) Hooked on Aerobics
(16) (TH,FR) Movie (CC)
(17) Lunch Box
(23) The Judge (CC)
(33) Paid Program
(55) Getting Fit
(56) Crier & Co
(60) Graham Kerr

AFTERNOON

12:00 (3) John Norris
(5) Cookin' USA
(7) (47) (MO) Best of National Geographic
(8) (8) (13) (3) (10) (41) (69) (10)
(10) (6) News
(10) (17) Montel Williams
(13) (23) (FR) American Vacations
(13) (23) (MO,WE) Psychology: The Study of Human Behavior (CC)
(13) (23) (TU,TH) Business File
(17) (MO,FR) (30) (15) (TU) Movie
(21) Best of Walt Disney Presents
(33) Superior Court
(35) Geraldo
(45) Bodies in Motion
(50) NewsHour
(50) CNN Headline News
(57) Sharon, Lois and Bram's Elephant Show
(60) (FR) City of Angels
(60) (MO) Delvecchio
(60) (TU) Ellery Queen
(60) (WE) O'Hara, U.S. Treasury
(60) (TH) Mrs. Columbo
(65) Easy Does It
12:05 (17) Perry Mason
12:30 (3) (FR) The Big Picture
(5) (MO) The Week in Rock
(8) (MO,FR) Country Kitchen
(8) (TU) Remodeling and Decorating Today
(8) (WE) Exploring America: Side by Side
(8) (TH) Going Our Way
(8) (8) CNN News
(11) (35) ITV Programming
(13) (23) (MO,WE,FR) Sociological Imagination
(13) (23) (TU) Business File
(13) (23) (TH) Heritage
(13) (13) (32) (41) Loving (CC)
(16) (TU) (15) (WE) Movie
(23) Superior Court
(23) BodyShaping
(33) (FR) Little Sister Rabbit
(33) (MO) Rikki-Tikki-Tavi
(33) (TU) Puss in Boots
(33) (WE) Man of Iron
(33) (TH) Velveteen Rabbit
(35) (3) (15) (6) Young and the Restless
(45) (10) Rush Limbaugh
(45) Homeworks
12:35 (9) (TU,WE,TH) Steve Isaacs
1:00 (3) (MO,FR) Steve Isaacs
(5) Crook and Chase
(7) (47) 700 Club With Pat Robertson
(8) (8) (32) (10) Days of Our Lives (CC)
(10) (17) Jane Whitney
(13) (23) (FR) Seniors Speak Out
(13) (23) (MO) Deaf Mosaic
(13) (23) (TU) Cleaning Up Toxics at Home
(13) (23) (WE) Over Doing It
(13) (23) (TH) Vanishing Dawn Chorus
(13) (13) (32) (41) All My Children
(16) (MO) (32) (MO,TU,TH) (30) (TH) Movie
(23) (FR) Big Bird in China
(23) (WE) The Adventures of Robin Hoodnik
(23) Murder, She Wrote (CC)
(33) Bonanza
(33) News (CC)
(35) (FR) Women's Tennis Magazine
(35) (MO) Motoworld
(35) (TU) Glory Days
(35) (WE) Charlton Heston Celebrity Shooting Tournament
(35) (TH) Late Model Stock Car Racing
(50) Sonya Live
(53) Noozles
(55) Rockford Files
(55) Pasquale's Kitchen Express
1:05 (12) Movie
1:30 (13) (23) (MO) Great Lakes Watch on Washington
(13) (23) (TU) Cleaning Up Toxics in Business
(13) (23) (WE) Danzante
(13) (MO,WE) Movie (CC)
(13) (FR) Amazing Games
(13) (MO) NFL Yearbook
(13) (TU) International Outboard Grand Prix Powerboat Racing
(13) Litt' Bits
(13) (3) (10) (6) Bold and the Beautiful (CC)
(13) (TU,FR) Great Chefs: The New Garde
(13) (MO) Great Chefs of New Orleans
(13) (WE) Great Chefs of San Francisco
(13) (TH) Great Chefs of the West
1:45 (16) (FR) Movie
2:00 (3) Be a Star
(2) (47) Dennis the Menace
(8) (8) (41) (69) Another World
(10) (17) James Bond Jr.
(11) (35) (FR) Good Thyme Cooking With Karin Orr
(11) (35) (MO) Lap Quilting With Georgia Bonesteel (CC)
(11) (35) (TU) (13) (23) (TH) Sewing Connection With Shirley Adams
(11) (35) (WE) Welcome to My Studio
(11) (35) (TH) Justin Wilson's Louisiana Cookin'
(13) (23) (FR) Sewing With Nancy
(13) (23) (MO) Sew Creative
(13) (23) (TU) Sit and Be Fit
(13) (23) (WE) Quilting for the '90s
(13) (13) (32) (41) One Life to Live
(16) (FR) Sports Illustrated Swimsuit '92 (CC)
(16) (WE) Disney's Young Musicians Symphony Orchestra (CC)
(23) Sale of the Century
(33) (FR) Willard Scott's Amateur Hour
(33) (MO,TU,WE,TH) Father Knows Best
(35) Designing Women (CC)
(45) (FR) Santa Barbara Dog Show
(45) (MO) Surfing
(45) (TU) Pikes Peak or Bust Rodeo
(45) (WE) Mountain Biking
(50) NewsDay
(55) (FR) Heathcliff
(55) (MO,TU,WE,TH) Jim Henson's Muppet Babies (CC)
(55) (8) (TU,WE) Movie
(69) (3) (10) (6) As the World Turns
(69) Low Cholesterol Gourmet
2:30 (3) Top Card
(2) (47) Teenage Mutant Ninja Turtles (CC)
(10) (17) Tale Spin
(11) (35) (FR) Burt Wolf: Eating Well
(11) (35) (MO) Great American Quilt
(11) (35) (TU) Sew Creative
(11) (35) (WE) Stained Glass With Vicki Payne
(11) (35) (TH) Cooking With Chris and Geoffredo
(13) (23) (FR) Jenkins' Art Workshop
(13) (23) (MO) Magic of Acrylic Painting With Brenda Harris
(13) (23) (TU) Joy of Painting
(13) (23) (WE) Tom Lynch Watercolor Techniques
(13) (23) (TH) Gift of Painting
(21) (FR) My Little Pony Tales
(23) Win, Lose or Draw
(33) (MO,TU,WE,TH) My Three Sons
(35) Gidget
(35) (MO) Leon's Triathlon
(35) (WE) Taekwondo
(35) (TH) Black College Sports Today
(50) (FR) Jeff's Collie
(50) (MO,TU,WE,TH) Dennis the Menace
(50) Graham Kerr
(53) (8) (MO,TH) (30) (TU) Movie
2:35 (15) (MO) All in the Family
(21) (MO,TU) Famous Adventures of Mr. Magoo
(21) (TH) My Little Pony Tales
3:00 (3) Cookin' USA
(7) (47) Merrie Melodies Starring Bugs Bunny & Friends (CC)
(8) (8) (32) (10) Santa Barbara
(10) (17) Darkwing Duck (CC)
(11) (35) (32) (23) Mister Rogers' Neighborhood (CC)
(13) (13) (32) (41) General Hospital
(15) (FR) (30) (WE) Movie (CC)
(21) Fraggle Rock (CC)
(23) Hollywood Squares
(23) Incredible Animal Hour
(33) (FR) (13) (3) (32) (6) (WE) Major League Baseball
(33) (MO,TU,WE,TH) Andy Griffith
(35) (FR) NFL Yearbook
(35) (MO) Women's Golf
(35) (TU) Motocross Racing
(35) (WE) Junior PGA Golf
(35) (TH) Thoroughbred Digest
(37) International Hour
(50) CNN Headline News
(50) (TU,WE,TH,FR) Flipper
(55) (MO) Rugrats
(69) (3) (10) (6) (MO,TU,TH,FR) Guiding Light
(69) Easy Does It
3:05 (17) Tom and Jerry's Funhouse
3:15 (12) (TH) Movie
3:30 (3) (TU,WE,TH) Steve Isaacs
(5) (MO,WE,TH,FR) On Stage
(8) (TU) Gospel Jubilee
(7) (47) (10) (17) Tom & Jerry Kids (CC)
(11) (35) (32) (23) Sesame Street (CC)
(16) (MO,FR) Movie (CC)
(21) Adventures in Wonderland (CC)
(33) Scrabble
(35) (MO,TU,WE,TH) Saved by the Bell
(35) (FR) Golf
(35) (WE,TH) PGA Golf
(35) (TU,WE,TH,FR) Looney Tunes
(37) (MO) Rugrats
(50) (FR) Disaster Chronicles
(50) Homeworks
3:35 (17) Flintstones
3:45 (15) (TU) When It Was a Game (CC)
4:00 (3) Hangin' With MTV
(5) Club Dance
(7) (47) (10) (17) Tiny Toons Adventures (CC)
(8) (8) Designing Women (CC)
(13) (13) Cosby Show (CC)
(23) Jump, Rattle and Roll
(33) $25,000 Pyramid
(35) Archie and Friends
(37) (MO,TU,WE,TH) Three Stooges
(50) (FR) Senior PGA Golf
(50) (MO,TU) Global Supercard Wrestling
(57) EarlyPrime
(60) (TU,WE,TH,FR) Underdog
(62) (MO) Rugrats
(69) The Fugitive
(69) (3) (MO,TU,TH,FR) Oprah Winfrey (CC)
(69) (41) Widget (CC)
(69) (69) Full House (CC)
(69) (6) (MO,TU,TH,FR) Maury Povich (CC)
(69) (MO,FR) Rand McNally Videotrips
(69) (TU,TH) World Away
(69) (WE) America Coast to Coast
(69) (69) (TU) (69) (WE,TH) Movie
4:05 (69) The Jetsons
4:30 (2) (47) (10) (17) Batman: The Animated Series
(8) (8) Designing Women (CC)
(11) (35) (32) (23) Reading Rainbow (CC)
(13) (13) Growing Pains (CC)
(15) (MO) (30) (WE) Movie (CC)
(21) Donald Duck Presents
(23) Press Your Luck
(33) Super Mario Bros. Supershow
(35) (MO,TU,WE,TH) Hulk Hogan's Rock 'n' Wrestling!
(35) Inside Politics '92
(50) (TU,WE,TH,FR) Most Wanted: Yogi Bear
(57) (MO) Rugrats
(63) (41) Captain N (CC)
(69) (38) Married ... With Children (CC)
4:35 (17) Brady Bunch
4:45 (15) (TU) Movie
5:00 (3) Be a Star
(2) (47) Growing Pains (CC)
(8) (8) News
(10) (17) Goof Troop (CC)
(11) (35) (32) (23) Where in the World Is Carmen Sandiego? (CC)
(13) (13) Roseanne (CC)
(16) (FR) Movie (CC)
(16) Kids Incorporated
(23) Cartoon Express
(23) Popeye
(35) (MO,TU,WE,TH) Flintstones
(35) (MO) Scholastic Sports America (CC)
(35) (TU) Monster Truck Challenge
(35) EarlyPrime
(35) (TU,WE,TH,FR) Nick Arcade
(50) (MO) Rugrats
(50) (FR) Delvecchio
(50) (MO) Ellery Queen
(50) (TU) O'Hara, U.S. Treasury
(50) (WE) Mrs. Columbo
(50) (TH) City of Angels
(50) (3) (MO,TU,TH,FR) Donahue (CC)
(53) (41) Camp Candy (CC)
(53) (10) Cheers (CC)
(55) (6) (MO,TU,TH,FR) Designing Women (CC)
(69) Beyond 2000
5:05 (17) (FR) Major League Baseball
(17) (MO,TU,WE,TH) Happy Days
5:30 (3) VideoPM
(7) (47) Head of the Class (CC)
(8) (8) (32) (10) News
(10) (17) Full House (CC)
(11) (35) (32) (23) Square One TV (CC)
(13) (13) Night Court (CC)
(15) (TH,FR) (16) (TH) Movie
(21) Mickey Mouse Club (CC)
(23) Inspector Gadget
(33) (MO,TU,WE,TH) Captain N (CC)
(35) (MO) Sports Reporters
(35) (TU) NFL Yearbook
(35) ShowBiz Today
(35) (TU,WE,TH,FR) Hey Dude
(37) (MO) Rugrats
(41) (41) Saved by the Bell
(69) (6) (MO,TU,TH,FR) Lansing Live!
5:35 (69) (MO,TU,WE,TH) Happy Days
5:45 (69) (MO) PASS Video Program Guide

EVENING

6:00 (2) (47) Who's the Boss? (CC)
(3) (8) (13) (13) (3) (32) (41) (69) (10)
(10) (6) News
(10) (17) Wonder Years (CC)
(11) (35) (FR) Off the Record
(11) (35) (MO) GVSports
(11) (35) (TU) Computer Chronicles
(11) (35) (32) (23) (WE) Tony Brown's Journal
(11) (35) (TH) Ask the Mechanic
(13) (23) (FR) Asia Now
(13) (23) (MO) Michigan Business Weekly
(13) (23) (TU) Adam Smith
(13) (23) (TH) European Journal
(13) (MO,TU,WE,FR) (13) (MO,-TU,WE) (32) (WE) Movie
(13) (TH) Halloween Is Grinch Night
(21) MacGyver (CC)
(23) (FR) Prince Valiant
(23) (MO,TU,WE,TH) Rin Tin Tin, K-9 Cop (CC)
(23) (MO,TU,WE,TH) Saved by the Bell
(27) (FR) Motoworld
(27) (MO) Checkered Flag
(27) (TU) Running and Racing
(27) (WE) Inside the PGA Tour
(27) (TH) Inside the Senior PGA Tour
(50) World Today
(52) CNN Headline News
(57) (TU,WE,TH,FR) What Would You Do?
(62) (MO) Rugrats
(65) Rockford Files
(69) (MO) Jimmy Stewart Relay Marathon
(69) (TH) PASS Video Program Guide
(69) (FR) Cape Vera Experience
(69) (MO) Jabiru Land
(69) (TU) When the Rains Come
(69) (WE) Bird Swamp
(69) (TH) Hoatzin's World
(69) Pink Panther Parade

HOROSCOPE

October 4 through October 10

By C.C. Clark

LIBRA (Sept. 23 - Oct. 22)
Preoccupation with material gain could block your vision of the bigger picture. Don't take someone at his or her word; check references.

SCORPIO (Oct. 23 - Nov. 21)
It may be time for an attitude change and re-evaluation in all aspects of your life. Stop looking for the easy way out and life will be much simpler.

SAGITTARIUS (Nov. 22 - Dec. 21)
There is a need for balance in your life. Feelings of unworthiness may be dispelled with positive actions taken to improve your conditions.

CAPRICORN (Dec. 22 - Jan. 19)
There could be a loss of job or social position or a cancellation of important plans. Be realistic and narrow your choices when making decisions.

AQUARIUS (Jan. 20 - Feb. 18)
You seem to be unable to get things together. Be careful not to let your pride ruin your reputation. Temptation can be strong.

PISCES (Feb. 19 - March 20)
Guidance and help are available to you, but you must make the ultimate decision. Self-discipline is needed if you are to be the person you desire.

ARIES (March 21 - April 19)
Be alert for subtle changes around you. Your intuitive powers will serve you well. Plans may not run smoothly; be resourceful.

TAURUS (April 20 - May 20)
What you originally thought was a good thing could be causing pain now. It may be time to concentrate your energies in a different direction.

GEMINI (May 21 - June 20)
You need to stop and consider how things are going in your life right now. Energies could be scattered. There is a promise of joy in your near future.

CANCER (June 21 - July 22)
Go after your goals with determination and you will succeed. Things may be difficult, but carry through with ideas. Positive vibrations are on the way.

LEO (July 23 - Aug. 22)
A positive attitude could bring about desired changes. It is time to come to grips with life and get on with it. You may expect too much from others.

VIRGO (Aug. 23 - Sept. 22)
You are headed down the right path, but it is important that you make the right decisions. Narrow-mindedness could cause you problems. © TV Listing Inc.

WORD SEARCH

M H M T R O P S N I L L O C E
O A A P E Y T O N P L A C E G
M R Y E T I B T S O R F R B O
E P F B E D R O C K Z I Z O T
D E I F E L L I V R E T O O H
L R E E K R B A T Y Y W M N A
E V L R F O R K B E O I E E M
I A D N X D O Y L R R N T S C
F L S W J O O S A O G P R B I
G L I O P T S Y Y Y T E O O T
N E U O Q U T L W H V A P R Y
I Y L D T O E B O B N K O O O
R Q E G W C A B O T L S L U H
P X U N I D Q R O N A B I G G
S B P C D O D G E S W E S H Y

TV Towns
(Words in parentheses not in puzzle)

Bedrock, Bugtussle, Boonesborough, Cabot (Cove), Cicely, Collinsport, Eerie, Fernwood, Frostbite (Falls), Gotham City, Harper Valley, Hooterville, Mayberry, Mayfield, Metropolis, (North) Fork, Peyton Place, Raytown, Springfield, Twin Peaks, Walnut Grove

Diane Keaton stars as Aggie Snow, an outspoken author who becomes engaged to a charming presidential hopeful (Ed Harris) in *Running Mates*, premiering Sunday on HBO.

Weekdays on CBS, Harry Smith and Paula Zahn anchor *CBS This Morning*. The two-hour program offers news as well as interviews, weather, sports and consumer information.

© TV Listing Inc.

Wyoming Park powers past Lowell, 40-6

Aaron Stencel races 67 yards for Red Arrows only score

His coach calls him a weight training stud. He also says that at 6-2, 195 pounds, Adam Faber will make a Division I college football team.

After Friday night's performance there are not too many Lowell football fans who will take time to argue.

Faber led the sometimes finesse sometimes power football team of Wyoming Park to a 40-6 romp over the Red Arrows of Lowell.

The tone of the game was set on the Vikings' second play from scrimmage. It was second and five from the Park 26, when Viking quarterback Marty Malek rolled out and hit Faber in stride, down the right sideline for an early 6-0 lead.

Two series later, Faber caught a 13-yard pass on a third and nine from the Viking 41 to keep what would be their second scoring drive alive.

Seven running plays and 46 yards later, J.J. McKenzie raced home from five yards out.

For McKenzie that was the first of three scores. Included in that was a 74 yard kickoff return to start the second half.

Shannon Sullivan received the kick and on a reverse gave the ball to McKenzie, who scampered down the left sideline for the score. That gave the Vikings a 20-0 lead. McKenzie rushed the ball 12 times for 103 yards.

He was the finesse part of the Viking running attack. Tom Houghton provided the power. He ran the ball 19 times for 107 yards and scored his only touchdown on a seven yard run to start the fourth quarter. The score gave Park a 40-6 lead.

"Park is a very good football team. They dominated both lines," Lowell coach Phil Christensen said. "Our defense was terrible tonight."

Lowell's only score came with 9:36 to play in the third quarter. Tailback Aaron Stencel raced around left end for 67 yards and the touchdown.

Stencel finished the evening with 74 yards on five carries.

Lowell rushed the ball for 160 yards in 31 attempts. Through the air the Red Arrows were 2-of-7 for 23 yards and two interceptions.

The Vikings rushed for 217 yards, 32 carries. Malek was 4-of-6 through the air for 140 yards.

"We're inexperienced, not very big, but we have some skilled players," Viking coach Jack Ver Duin said. "We have some great kids who play position football. I think they are playing as well as they can at this point in the season."

Wyoming Park is now 3-1 in the O-K White and travels to Northview on Friday.

Lowell is now 0-3 in the O-K White and 0-4 overall. The Red Arrows travel to Sparta on Friday.

Aaron Stencel fights for some of his 74 rushing yards against the Vikings on Friday.

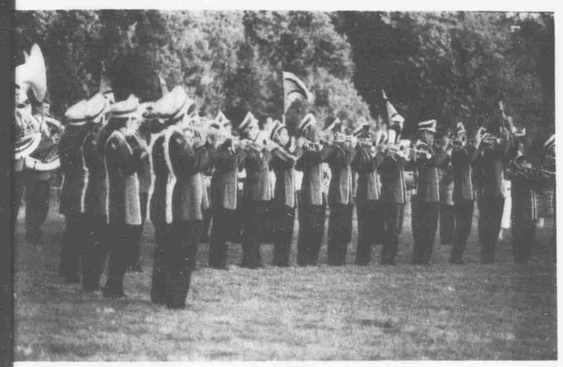
Lowell's High School marching band.

Lowell defenders hurry the pass of Park quarterback Marty Malek.

Lowell's junior varsity girls' basketball team wins twice

The girl's junior varsity basketball team improved its record to five wins and two losses with two wins this past week. On Tuesday, Sept. 22, Lowell defeated Northview, 32-27.

Tammy Stauffer led scoring with 12 points, while Kerry Nugent added 10 points. Sarah Wieland was high rebounder with six.

A tough full court press enabled Lowell to take a 24 to nine halftime lead and the Arrows held that lead for the rest of the game.

On Thursday, Sept. 24, the JV's scored a good win over Wyoming Park. Trailing 21 to 17 at halftime, the team turned up its defensive pressure. In the second half Wyoming Park was held to just 10 points and Lowell ended up with a 37 - 31 win.

Kerry Nugent led scoring with 12 points. Tammy Stauffer added 10 points, while Elena Richmond and Sarah Wieland each contributed six points. Richmond, Wieland and Cindy Kosnik were leading rebounds.

THE GRIDIRON EXPERTS SAY!	Sports Editor Thad Kraus	Football Coach Phil Christensen	Mr. Red Arrow Bob Perry
Lowell/Sparta	Lowell	Lowell	Lowell
Wyom. Park/N'view	Wyoming Park	Wyoming Park	Northview
Zeeland/EGR	EGR	EGR	EGR
Rogers/FHC	FHC	FHC	FHC
Chicago/Minnesota	Mineesota	Minnesota	Chicago
New Orleans/Detroit	New Orleans	Detroit	Detroit
Fla St./Miami Fla.	Florida State	Florida State	Florida State
NC State/Georgia Tech	Georgia Tech	Georgia Tech	NC State
Stanford/Notre Dame	Notre Dame	Notre Dame	Notre Dame
USC/ Washington	Washington	Washington	Washington
Last Week's Record	6-4	6-4	7-3
'92 Overall Record	23-16-1/.588	26-13-1/.663	23-16-1/.588

Red Arrow girls rally to defeat Wildcats, 48-46

When the 1992 Lowell girls' varsity basketball season comes to a close, last week may be a point in the season that the team points to as a key.

The Red Arrows overcame a late first half deficit of 11 points to rally and defeat Northview.

Outstanding, aggressive defensive play enabled Lowell to play competitively for 29 minutes against O-K White League favorite Wyoming Park.

"This was a good week of basketball for our girls," Lowell coach Ken Akers said.

Lowell 48
Northview 46

Lowell senior, Jodi Bishop came off a screen to connect on a seven foot jumper from inside the lane, with three seconds to go in the game, giving the Red Arrows a two-point victory.

Akers, following a timeout, set up a play that called for either Amy Stauffer or Bishop to come off a screen and take the ball to the hole.

"Whoever set the screen, the other one was to drive the lane," Akers said "I was looking for a foul, but Jodi pulled up, hit the jump shot and was fouled on the play."

Bishop missed the foul shot, but Northview was unable to get up nothing more than a desperation shot.

Northview led 27-16 and looked as if it would take a comfortable lead into the half with roughly 1:20 to play in the first half. However, Lowell's defense picked it up, causing a couple of Wildcat turnovers and cut the deficit to seven before halftime.

"We didn't take care of the basketball and got rattled right before half," Northview coach Rob Roelofs said. "Lowell executed and stepped up its defensive play. Both teams played hard."

Lowell shot poorly in the first half, netting just six of 29 shots from the floor and was 0-for-7 from the foul line. "That's just terrible shooting. I told the girls we shot bad, but were still only seven down."

The Red Arrows trailed 43-39 with 3:45 to play. After two foul shots by Stauffer and one by Krista Posthumus, Lowell cut the Wildcat lead to one. Northview answered with three of its own, building a 46-42 lead.

With about two minutes to play, Stauffer connected on a three-pointer from beyond the line, hit the front of the rim and went in.

Then, a Northview turnover and a Melissa Beute foul shot tied the game at 46-46, setting up Bishop's heroics.

Wyoming Park 59
Lowell 45

Despite the 14-point loss, Akers called it his club's best effort of the year.

"The girls came out to play. They played an outstanding defensive game," Akers said. "If you agree that Wyoming Park is the best team in the O-K White, then the way the girls played tonight they were not far behind."

Lowell led 13-12 after one period of play. "I think the girls panicked a little after that. They saw they were leading and thought we're not supposed to be leading at this point," Akers said, as he was explaining Park's 18-9 second-quarter rally.

The Red Arrows stayed within striking range for all but the last three minutes of the game. "We trailed by eight, 52-44 with three minutes to play," Akers said. "We took some chances defensively and Park made their foul shots."

Akers said the two keys were, Lowell trailed by eight, with three minutes to play and had three possessions to cut the deficit, but couldn't. "The other thing was, Stauffer missed valuable minutes because of foul trouble."

Stauffer still led Lowell in scoring with 14 points. Bishop and Kortney Gowen each tallied nine points apiece.

Nicky Jaquith led the Vikings with 16 points. Leslie Wagner added 13 and Marian Bentley added 12.

"Melissa Beute, Stauffer, Bishop and Posthumus were outstanding defensively," Akers said. "Andrea Richmond did a great job rebounding for us." She had nine caroms.

Lowell's defense forced the experience laden Vikings into 20 turnovers.

Park out-rebounded the Red Arrows 38-31.

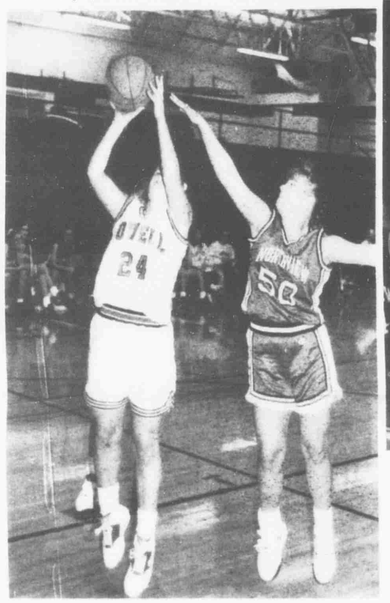

Melissa Beute goes to the basket.

Andrea Richmond puts back a rebound.

Boosters Club looking for help!

The Lowell High School Boosters Club desperately needs help in their concession stand at the Homecoming game, Oct. 9.

Besides hotdogs and pop they are selling shish-ke-bobs. They are delicious. If you are able to help please call Dorothy Annible, 897-7275, Jim Teft, 897-5171 or Diane Richmond, 897-7390.

New store in Lowell area now hiring managers and crew. Make applications at
Executive Offices
720 3 Mile Rd. NW
or
Lowell High School
or
FMB Bank, Lowell
or
Ionia Burger King
Excellent wages, good benefits, educational incentives.
BURGER KING

FAMILY FARE
Athletes of the Week

Carrie Colburn

The Red Arrow netter won her number three singles match in leading Lowell to a 6-1 win over Sparta. Despite losing, Colburn played well in her 6-4, 6-2 loss against Wyoming Park. "Carrie has been very consistent," Lowell girls' tennis coach Wendy Ackermann said. The Lowell coach again pointed to Colburn for her play at the Charlotte Invitational.

Mike Wojciakowski

The Red Arrow was instrumental in helping Lowell's boys cross country team post a 27-30 O-K White win over Wyoming Park. Wojciakowski stopped the clock in a personal best time of 18:15. The Red Arrow placed third. The Lowell victory pushed its record to 2-1 in the O-K White.

Jodi Bishop

The senior point guard hit a short jump shot in the lane with three seconds to play as Lowell came from behind to defeat Northview 48-46. In Lowell's 59-45 loss to league favorite Wyoming Park, Bishop tallied nine points in a gutsy team effort. Coach Ken Akers called the effort the club's best of the year.

YOUR GOOD SERVICE SPEAKS FOR ITSELF...

But who is speaking to potential new customers in your area about your service? Getting To Know You helps new homeowners find appliance or auto repair, exterminator or locksmith with a housewarming package filled with needed information about selected community service companies. Join the finest merchants and professionals by subscribing to your local Getting To Know You program, and help your new neighbors get acquainted with you.

GETTING TO KNOW YOU
WELCOMING NEWCOMERS NATIONWIDE
To become a sponsor, call (800) 645-6376
In New York State (800) 632-9400

Life Insurance
More than just a nice touch

When it comes to protecting your family, life insurance is more than a nice extra touch – it's a necessity.

Keep your family safe. Depend on Farm Bureau Life Insurance Company of Michigan, backed by 40 years of financial stability.

Making your future more predictable.
FARM BUREAU INSURANCE

MARK JOHNSON
6167 28th St. SE
Grand Rapids, MI
49546 • 940-8181

Red Arrows lose to Spartans, tie Pioneers and Wildcats

Red Arrow soccer coach Dave Wydock wrapped up his club's 1-2-2 start in the O-K White.

"We're playing better, but but so is our competition, he said, following Lowell's 3-1 loss to the visiting Spartans.

Wydock pointed to the first 15 minutes of the first half as the best soccer his club has played all year. "Our passing was fantastic," he added.

The flipside of the opening 15 minutes was the lapse time that followed.

"Every game we seem to have a lull. The time frame continues to grow shorter, but it's still there," Wydock said.

Lowell scored first against Sparta on a John Roudabush kick from 22 yards away. The assist came from Ryan White.

During the Red Arrow 15 minute lull, as described by Wydock, Sparta tallied its three goals. "The Spartans scored their goals boom, boom, boom. We were beaten off by their wing fullbacks. Sparta also plays good defense."

Wydock said he was pleased with the sweeper play of Scott McNaughton and Jerry Winsor on the offside trap.

Sparta coach Paul Owens described the physical play of the game as "chippy."

"We're playing pretty well right now. Our only loss was a tough one to Central," Owens said. "Central is the class of the league right now."

Sparta's win pushed the Spartan's record to 3-1 in the O-K White and 7-3 overall.

Lowell controlled the midfield most of the game and controlled the tempo and play the entire second half, however, it was unable to break through the Spartan defense.

Lowell 2
EGR 2

Lowell battled the perennial tough Pioneers to a tie at home.

East Grand Rapids scored first, taking a 1-0 lead.

With 30 minutes gone in the first half, Lowell Jason Graber took a feed from John Roudabush and tied the score at 1-1.

The two clubs ended regulation tied at 1-1.

In overtime, the Pioneers again scored first, taking a 1-0 lead into the second 10 minutes of overtime. Sophomore Eric Arnett tied things up on Roudabush's second assist of the game.

Lowell 1
Northview 1

Both teams scored in the first seven minutes of the contest and then locked up into a dfensive struggle as the Red Arrows and Wildcats tied.

For Lowell it was the first of two O-K White ties.

On an assist from Jason graber Ryan White netted Lowell's only goal of the game in the first period.

Lowell's Ryan White works dribbling the ball against his Sparta defender.

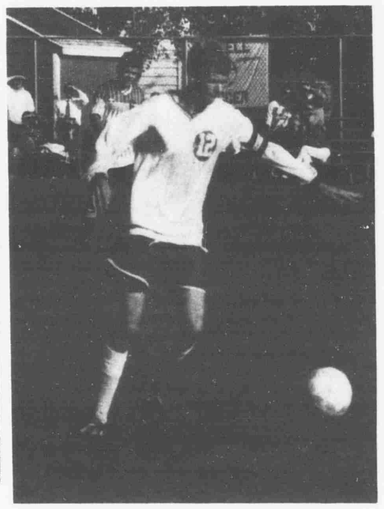

Jason Graber works the ball toward the Spartan goal in soccer action on Thursday.

Lowell finishes week at 2-3; linksters clip Rogers & Sparta

Lowell varsity boys' golf coach Jack Ogle had one wish prior to the season. He wished that his seniors would play well enough so that he did not have to press his underclassmen into action before they were ready.

That has happened and now as the golf season winds toward post season, his young linksters are starting to shoot well.

The other bonus is, the Red Arrows are 6-6 in conference with a meet to play against Wyoming Park and Zeeland.

The Red Arrows finished the week at 2-3 in the O-K White.

"We didn't play real well this past week, but the young kids are starting to pick it up," Ogle said.

FHC 175
Lowell 188
Rogers 197

At the par 36 Forest Hills Country Club Lowell finished 13 shots off the leaders.

The match medalist was Ranger Curtis Leigh with a round of 41.

Following Leigh home were Marc McManus with a 43, Ryan Melin with a 45 and Brian Schiffelbein fired a 46.

Lowell was led by Chad Dunn with a sub-par round of 36. Scott Smith followed with another 46. Sean Smith carded a 48 and Chris Byrne came home with a 49.

Jeff Mariner led Rogers with a 47. Joe Ostreko shot a 48, Steve Schultz came home with a 49, and Brad Rogers carded a 52.

Northview 168
Lowell 180
Sparta 185

The Wildcats' Scott Zbojniewicz took top honors with a round of 38 at the par-36 Alpine course.

Dunn and Jason Evans led the Arrows with rounds of 44. Scott Smith was third for Lowell with a 45 and Sean Smith finished with a 47.

Northview's Mike Chesser was second to Zbojniewicz with a 38. Andy Zbojniewicz fired a 44 and Adam Henkel finished with a 48.

For Sparta, Aaron Bowie and Matt Williams were the leaders with rounds of 44. Jason Larson and Matt Melaik.

EGR 175
Lowell 183

Chad Dunn and Steve Bultema matched one another stroke for stroke at Deer Run as they both carded 39s to share medalist honors.

However, Bultema's support was a little stronger as the

Golf, cont'd., pg. 23

LOWELL AREA SCHOOLS LUNCH MENU
Week of Oct. 5, 1992

MONDAY: Ravioli or burritos, French bread with butter and peanut butter, cole slaw or steamed corn, assorted fruits or gelatin with whip, milk.

TUESDAY: Chicken patty, (or Swiss steak, MS & HS) mashed potatoes or rice with gravy, buttered peas, wheat dinner rolls and butter, canned or fresh fruit, milk.

WEDNESDAY: Cheeseburger on a bun (or chili dogs, MS & HS), tater tots or French fries, lettuce salad or vegetable, fruit or peach crisp, milk.

THURSDAY: Fruit juice, pizza with meat, cheese and pepperoni, (or stacked turkey on a bun MS & HS) carrot sticks or salad, chilled fruit or pudding, milk.

FRIDAY: Baked macaroni and cheese (or lasagna, MS & HS), cauliflower/broccoli blend vegetable, sweet rolls, choice of fresh or canned fruit, milk.

There is also a 3rd choice everyday of a chef salad for students in the middle and high schools. Weekly prepaid lunches welcome.

Carhartt
Thermal-Lined Active Jac

Built better than it has to be.
- 100%-cotton, heavy-duty 12-oz. duck with plied yarns
- Water repellent (re-treat after washing)
- 100%-polyester 9-ounce thermal lining
- Attached thermal-lined hood with drawstrings
- Front hand-warmer pockets
- Double-stitched seams
- Heavy-duty zipper front

20% Off Carhartt List Prices Everyday!

Carhartt Reg. List - $48.99
20% OFF...
$39.19
Available in full range of sizes. Union made in U.S.A.
Rugged as the men who wear them.®

Pfaller's CLOTHING & SHOES
Ridgeview Shopping Center
W. Main St., Lowell
PHONE: 897-6411
MasterCard VISA DISCOVER

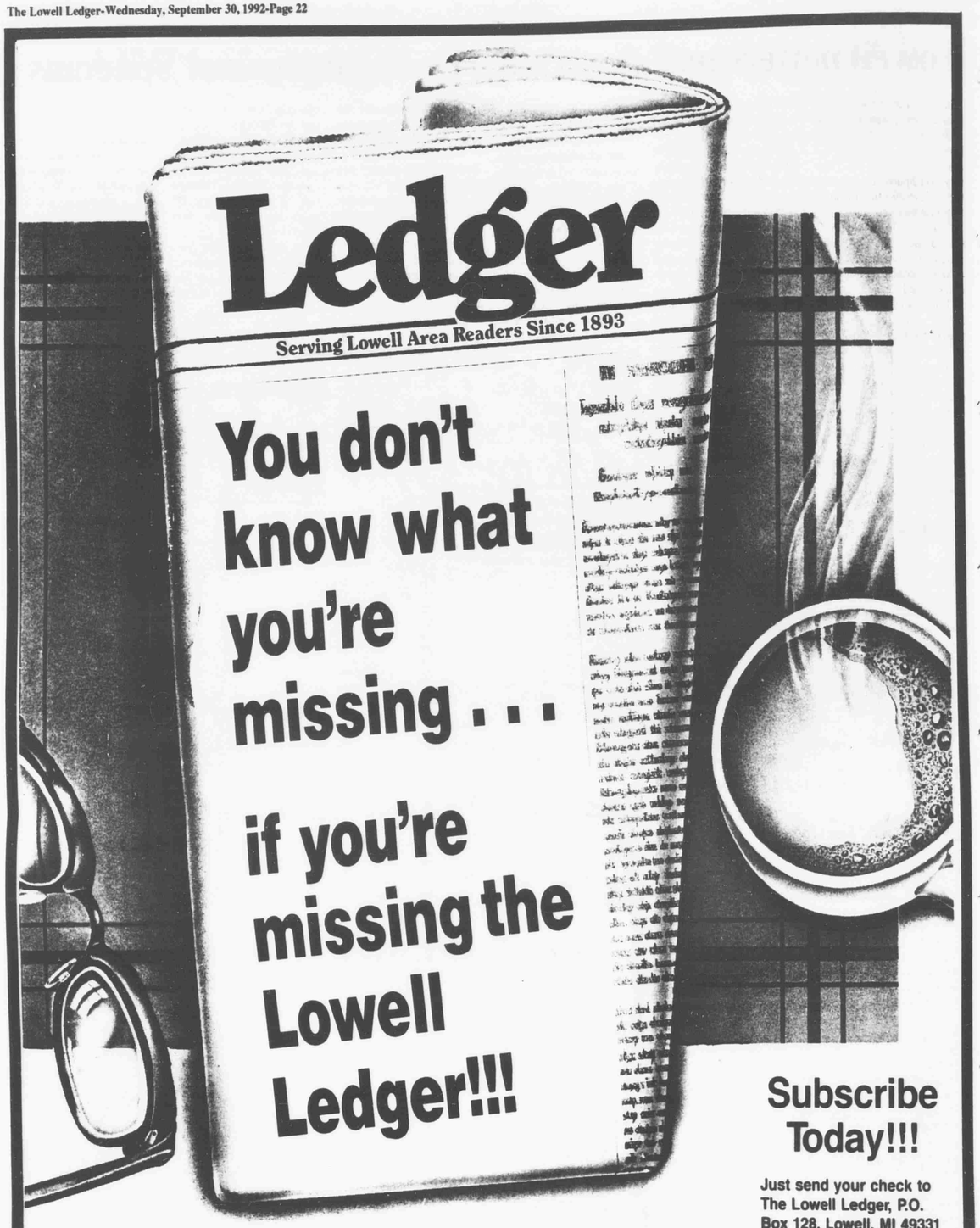

You don't know what you're missing . . . if you're missing the Lowell Ledger!!!

Subscribe Today!!!

Just send your check to The Lowell Ledger, P.O. Box 128, Lowell, MI 49331 or stop by our offices at 105 N. Broadway

Subscription Rates:
In County - $10.00 - 1 yr.
In County - $18.00 - 2 yr.

Out County - $14.00 - 1 yr.
Out County - $26.00 - 2 yr.

Seniors, deduct $1.00 per year from the above rates.

• Complete Local News • L.H.S. Sports
• Lowell Cable TV Guide • Various Features
• Several Weekly Columns • Weddings • Deaths
• Engagements • News of College Students and Those in the Armed Forces • Legal Notices
• Crosswords • Church News • And Much More!

The Lowell Ledger

Lowell netters post first O-K White win against Spartans

It was a match that tested the Red Arrow netters' mettle.

It was a match in which Lowell won three, three-set matches enroute to a 6-1 victory over Sparta. The win was the Red Arrows first in the O-K White this season.

"There were a lot of three-set matches. The two teams were very competitive," Lowell tennis coach Wendy Ackermann said.

In number two singles, Tara Sterly defeated Michelle Braybrook 6-2, 5-7, 6-2.

Carrie Colburn, played third singles and took two sets to dispose of Becky Harrison 6-2, 7-5.

Mandy Wills, fourth singles, blanked Bryony Woolworth 6-0 6-0.

Red Arrows' number one singles player suffered the only defeat. Rachael McGrew lost to Spartan, Sarah Blaesing 5-7, 3-6.

"Mandy was in control of her game the whole match. She overpowered her opponent," Ackermann said.

In doubles play, Amy Gerkin and Marcy Anes were taken to three sets by Shannon Stein and Carrie Forbes before the Red Arrows won 0-6, 7-5, 6-4.

"Amy and Marcy did a good job of coming back after a slow start," Ackermann said.

Sarah Scoles and Lea Sterly squeaked out a close three-set match, 7-5, 5-7, 6-4 against Sparta's Nichole VanOeffelin and Becky Bradford.

Jen Idema and Alison Brinks defeated Wendy Bascom and Angie Johnson 6-1, 6-0.

In exhibition play Cathy Pasquale and Tara Weststrate won 6-3, 6-2.

Sara Kropf and Diane Johnson posted a 6-0, 6-0 victory.

Jamie Morlock and Melissa Malone lost 6-4.

Wyoming Park 7
Lowell 0

Missing its number one singles player, Rachael McGrew, Lowell was overpowered by the Vikings.

Carrie Colburn provided Lowell with the silver lining. She performed extremely well in the windy conditions, despite losing 6-4, 6-2.

"Carrie was consistent throughout the match," Ackermann said.

Lowell's Diane Johnson, filling in at number one singles for McGrew, was defeated 6-0, 6-1 by Marian Bentley.

Tara Sterly fell in two sets to Anne Bentley, 6-3, 6-0.

Mandy Wills, at fourth singles, lost 6-1, 6-2.

In doubles play, Amy Gerkin and Marcy Anes were defeated by Park's Sara Wolters and Peg Patrick 6-1, 6-1.

Sarah Scoles and Lea Sterly lost 6-0, 6-1 to Ellery Crain and Alissa Brown.

In third doubles, Jen Idema and Alison Brinks were upended by Di Do and Stacy White 6-0, 6-1.

In exhibition play Sara Kropf and Diane Johnson defeated Denise Mack and Sara Drougal 6-1, 4-6, 6-1 in three sets.

Charlotte Invitational

Lowell placed third at the Charlotte Invitational.

"Again, I thought Carrie Colburn played exceptionally well," Ackermann said. "Overall I was disappointed with our team play. We played well in the first set and then lost it in the second set."

Worst than the third-place finish, was Lowell's number one singles player Rachael McGrew sprained her ankle. She will be out of action at least a week and possibly the rest of the season, according to Ackermann.

Golf, continued

Pioneer's beat the Red Arrows on their home course by eight strokes.

Paul Bianchi and Ryan Gallavin followed Bultema with 45s. Neal Berner finished with a 46.

For Lowell, Jason Evans, Sean Smith, and Dave Johnson all came home with rounds of 48.

Lowell boy harriers squeak past Vikings, 27-30; Red Arrow girls beaten, 23-33

Lowell's boys cross country team improved its record to 2-1 in the O-K White with a narrow 27-30 win over Wyoming Park.

With the top six runners in, three from each team, Lowell led 10-11. It was tied at 18-18 with four harriers from each club off the course.

Red Arrow Matt Inman provided Lowell with the victory, placing ninth in a time of 20:06.

"The difference in the race is our fourth, fifth, sixth, seventh, and eighth runners all finished ahead of the Vikings' fifth runner," Lowell coach Tom Harper said.

Parks' Jeremy Hurley was the meet medalist with a time of 17:36. Lowell's Tom Mull was second at 18:05. Teammate Mike Wojciakowski posted his best time of the year in placing third, stopping the clock at 18:05.

"Mike ran a great race," Harper said. "He continues to improve."

Vikings' Joe Wilson was fourth in a time of 18:24. Red Arrow Sergio Saldivar was fifth with a time of 19: 13.

Wyoming Parks' Jack McNamara came off the course in sixth place with a time of 19:40. Teammate Brian Jirous was seventh, six seconds back at 19:46.

Lowell's Eric Shelby was eighth in 20:03. Finishing Lowell's scoring was Inman three seconds back.

"The boys continue to improve. We're still building as a team," Harper said.

Overall, the red Arrows are 2-3 this season.

Wyoming Park 23
Lowell 33

Their times continue to improve, but they are still not close enough together.

"We ran a good race, but it wasn't good enough to beat Park today," Harper said.

Embellishing on her already strong start, Sara Lesky claimed top honors with a time of 22:05.

Wyoming Park followed her home with a pack of four harriers.

Jodi Hurley placed second six seconds off Lesky's time at 22:11. Jenny Buist was third at 23:22, Amanda George was fourth, stopping the clock at 23:46, and Melissa Fischer was fifth in a time of 24:07.

Lowell's jenny Kerman was sixth, coming home in 24:18. Teammate Laura Boyink was seventh at 24:41, and Melissa Deeb was eighth in 24:50.

Parks' fifth runner Liz Shaver came off the course in ninth place at a time of 24:57.

Lowell's fifth runner, Michelle Billingsley was 11th in a time of 25:33.

"Sara ran another good race for us. She improved on her best time," Harper said.

MAJOR BRAND BLOWOUT
Selected Major Brands Up to 20% OFF
Metro Max
Metro 25 TIRE SALE
1 WEEK ONLY

BRIDGESTONE · TOYO TIRES · PIRELLI · GENERAL TIRE · GOODYEAR · NATIONAL TIRES · BFGoodrich · Firestone · MICHELIN · Kelly Tires · UNIROYAL

PASSENGER TIRES
• All Season • Steel Radial • Whitewall
165/80R13 $27.99
185/80R13 $29.99
185/75R14 $32.99
195/75R14 $33.99
205/75R14 $36.99
215/75R15 $37.99
235/75R15 $39.99
Tread design may vary.
155/80R13 $24.95

UNIROYAL TIGER PAW XTM
PASSENGER TIRES
FREE 60,000 MILE GUARANTEE
• All-Season Steel Radial

	BLK.	WS		BLK.	WS
175/80R13	$48.99		205/75R15	$53.99	$55.99
185/70R14	$47.99	48.99	215/75R15	55.99	57.99
205/70R14	51.99	54.99	225/75R15	57.99	59.99
185/75R14	47.99	48.99	235/75R15	59.99	62.99
195/75R14	48.99	51.99			
205/75R14	49.99	53.99			
205/70R15	55.99	57.99			
215/70R15	57.99	59.99			

155/80R13 BLK $29.99

UNIROYAL RALLYE GTS
HIGH PERFORMANCE TIRES
FREE 50,000 MILE GUARANTEE
• All-Season Performance Radial
185/70SR13 RWL
185/70SR14 RWL
195/70SR14 RWL
205/70SR14 RWL
215/65SR15 RWL
CALL FOR GUARANTEED LOWEST PRICES
175/70SR13 $48.99

Lowest Prices — Guaranteed in Writing

Tugar · Firestone
PASSENGER TIRES
FREE 30,000 MILE GUAR.
• All Season • S-Speed Rated
145/SR13 615 BLK BLEM $17.99
155/SR14 605 BLK BLM $18.99
195/70HR14 FR680 $44.99
215/70R15 FR680 $49.99
215/70R14 FR480 OWL $52.99
195/75R14 FR22 $39.99

MICHELIN
PASSENGER TIRES
FREE 50-55,000 MILE GUARANTEE
175/70R13 MXL $52.99
185/70R13 MXL 64.99
175/70R14 MXL 66.99
XZX/EPX
185/60HR14 $54.99
185/70SR14 73.99
185/75SR14 OWL 76.99
205/70SR14 OWL 78.99
205/60SR15 BLK 78.99
215/60SR14 OWL 82.99
185/70R14 MXL 71.99
195/70R14 MXL 76.99
205/70R14 MXL 78.99
$32.99 145/SR13

PIRELLI · BFGoodrich
HIGH PERFORMANCE TIRES
FREE 50,000 MILE GUAR.
• Blacksall • Performance Radial
195/70SR14 P44 $49.99
185/70SR14 P44 $49.99
185/70SR13 P44 $45.99
FREE 45,000 MILE GUAR.
• Touring TA 195/65SR15 BLK BLEM $39.95

Highest Mileage — Guaranteed in Writing

UNIROYAL TIGER PAW PLUS · ROYAL SEAL
PREMIUM PASSENGER TIRES
FREE 80,000 MILE GUARANTEE
• Premium Puncture Sealant Tires
205/75R14 $61.99
215/70R15 65.99
205/75R15 64.99
215/75R15 68.99
225/75R15 68.99
235/75R15 72.99
185/75R14 $54.99

UNIROYAL · Firestone
50% OFF* LIGHT TRUCK TIRES
• Laredo • All-Terrain 235/75R15 A/S OWL $69.99
235/85R16 AS10P $89.99
• Radial All-Terrain • Lowest Price Guarantee 4 for $199
215/75R15 ATX BLK
*OFF Uniroyal adjustment base price 1-1-92.

HIGH PERFORMANCE TIRES
• All-Season Speed Rated

185/70SR13	$37.99
185/70SR14	$38.99
195/70SR14	$39.99
205/70SR14 WHT	$44.99
215/60HR14	$54.99
215/65HR15	$61.99
235/60SR15	$63.99
225/60VR15	$73.99
245/50ZR16	$124.99
255/50ZR16	$134.99

Tread design may vary.
175/70SR13 $34.99

Customer Service Satisfaction Guaranteed

FREE! TIRE ROTATION with an Oil, Lube & Quality Fram® Filter
Coupon Good at Lowell Tire Center/Metro 25 Tire • 746 W. Main, Lowell
$19.95
Reg. $33.95
Includes 17 point safety inspection & up to five quarts of oil!
EVERY DAY PRICE!

LOWELL TIRE CENTER
Across from Wittenbach Olds—Pontiac—GMC
746 W. Main, Lowell
Phone 897-6200

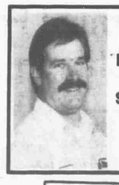
Let Roger Dygert & Steve Furman Put Their Years of Experience in the Auto Service Business To Work For You!
897-6200

Service Hours are 8:00 a.m. to 5:00 p.m. Mon. thru Fri.
Wednesday til 7. CLOSED SATURDAY

COMING EVENTS

Notices in The Ledger's "Coming Events" are free of charge to any non-profit organization in the Lowell, Ada, Alto, and Saranac area. We prefer such notices to be kept brief and to be submitted by mail, but will accept notices by phone at 897-9261.

FIRST MONDAY EACH MONTH: The South Kent 4-H group regular meetings at 7 p.m. in the Alto Elementary School cafeteria.

2ND AND 4TH MONDAY NIGHTS: Men's Life Bible study group will meet at Calvary Christian Reformed Church in the Narthex. All men in the community are welcome. Call 897-6215 or 897-7555 for more information.

SECOND MONDAY OF EACH MONTH: The Lowell Area Schools Board of Education meets at 7:30 p.m. in the Board of Education office located in the Middle School, 12675 Foreman Road.

EVERY MONDAY EVENING: Euchre will be played at the V.F.W. Post 8303 at 7:30 p.m. Admission is $1, prizes, Public welcome.

MONDAYS: Overeaters Anonymous New meeting. 7:30 p.m. at Good Shepherd Lutheran Church, 10305 Bluewater Hwy., Lowell. Call 361-5463. Come join us!

SECOND MONDAY OF EACH MONTH: Golden Swingers meet 6 p.m. at Lowell Senior Center.

EVERY MON.: Boy Scout Troop 102, for boys 11 and up, or completing the 5th grade, will meet from 7 to 8:30 p.m., during the school year, in the Scout Cabin, at the end of North Washington Street. Enjoy activities like hiking and camping and learn skills that can last a lifetime. For more information call 897-8829.

SECOND MONDAY OF EACH MONTH: The Bowne Township Historical Society will hold its regular meetings at the Township Office, 6059 Linfield A. E., Alto. The meeting is at 7:30 p.m.

EVERY 1 ST & 3RD TUESDAY: Lowell Lions Club meets at 6:30 p.m. at Look Memorial Fire Station, South Hudson, Lowell.

EVERY SECOND TUESDAY The Lowell Area Fishing Club now meets at the Flat River Snowmobile Clubhouse on Potters Road, just East of Montcalm Ave. at 7:00 p.m. All prospective members or interested individuals are cordially welcome.

EVERY 1 ST & 3RD TUESDAY - V.F.W. Post 8303 meets at the V.F.W. Clubroom, 307 E. Main St., Lowell at 8:00 p.m.

TUESDAYS - Take Off Pounds Sensibly Tops #M I 372 meets every Tuesday evening at the Lowell Congregational Church basement. Corner of Spring and Hudson Sts. Weigh-ins at 5:45 p.m.

EVERY TUESDAY MORNING: If you are looking for an enjoyable way to exercise, come join the Lowell Community Education line dance at The First United Methodist Church at 10:30 a.m. Bring comfortable shoes. $1 donation.

WEDNESDAY: Rollaway Ltd. Senior Bowling, 1 p.m. 55 and over.

2ND WEDNESDAY: Men's breakfast at Lowell Senior Center, 314 S. Hudson St. Call 897-5949 for reservations.

FIRST WEDNESDAY EACH MONTH: Alzheimers Support Group meets at 6:30 p.m. at Cumberland Retirement Village. Phone 897-4810 for information.

EVERY FIRST WEDNESDAY: Lowell Area Jaycees meet at 7 p.m. at the Lowell City Hall. New members welcomed. Membership 21-39 years of age. Leadership training through community involvement.

EVERY THURS.: Co-dependents Anonymous (COCA) meets every Thursday at 7 p.m. at the Serenity Club, 101 W. Main, Lowell.

THURSDAYS - Take Off Pounds Sensibly Tops MI, No. 333. Saranac, meets every Thursday evening at the Saranac Public Library. Weigh-ins at 6:45 p.m.

FIRST AND THIRD THURSDAY: The Alto Lions Club meets at Dari's at 7 p.m.

EVERY SECOND THURSDAY: Lowell VFW Auxiliary No. 8303 meets at 3:30 p.m. at the VFW Post, 307 W. Main Street, Lowell.

2ND THURSDAY EACH MONTH: All Lowell area senior citizens are cordially invited to attend the Lowell Community Education lunch and learn at 12 p.m., at Lowell High School. The cost of lunch for 1992-93 school year is $2.20. Call Marge at 897-8434 to make your reservation and learn about the program to be presented.

SATURDAYS - Take Off Pounds Sensibly Tops #MI 1493 meets every Sat. at 9:00 a.m. in the Congregational Church basement in Lowell. Corner of Spring and Hudson Sts. weigh-ins from 8:30a.m. to 8:50 a.m.

EVERY THIRD SATURDAY: Men's Breakfast 8 a.m. at Lowell Assembly of God, 3050 Alden Nash, just south of town. Special speaker and good food. For more info call 897-7047.

EVERY SUNDAY EVENING: Royal Rangers for the boys. Missionettes for the girls for kids kindergarten and up. Christ Ambassadors for the youth (7 thru 12 grades) Christian Clubs to help our children grow through the means of achievement programs, special activities, crafts, and basic moral learning. For more info, call Lowell Assembly of God at 897-7047.

EVERY THIRD THURS.: The Flat River Snowmobile Club meets at the clubhouse at, 7:30 p.m., at 18841 Potters Rd. New members and guests are welcome.

QUA-KE-ZIK Sportsmen's Club - meets every 2nd and 4th Tuesday at 8 p.m. at the Club building at 1400 Foreman Road, Lowell.

WOMEN OF THE MOOSE: Business meeting is held the third Monday of each month, at 8 p.m.

LOWELL AREA ARTS COUNCIL :149 S. Hudson St. Hours: Monday thru Friday, 1 to 5 p.m.; Saturdays and Sundays, 1:30 to 4:30 p.m. Closed holidays. Phone 897-8545.

LOWELL LIBRARY HOURS : Open Mon. 10:30 a.m. to 5:30 p.m.; Wed., 12:30 p.m. to 8:30 p.m. and Fri. & Sat., 12:30 to 5:30 p.m.

ALTO LIBRARY HOURS: Open Tues. 12 - 8 p.m.; Thurs. 10 a.m. to 5 p.m.; Sat. 9 a.m. to 12 p.m. Phone 868-6038.

FALLASBURG SCHOOLHOUSE MUSEUM - Across the Covered Bridge from Fallasburg Park and opened from 1 to 5 p.m. Saturdays and Sundays May - October. Admission is free.

EVERY TUES.: Coffee break Bible study and children's story hour, (3 to 6 years old). Free at Calvary Christian Reformed Church, 1151 W. Main, 9:30 to 10:45 a.m. No previous Bible knowledge or experience expected. Nursery proveded.

THURS., OCT. 1: Vergennes Co-Operative Club meets at Schneider Manor at 1 p.m. Anna Booth Sponsor. Hostesses June Wittenbach, Barbara Litschewski, Gladys Brandt & Thelma Heilman. Program Eunice VanderVeen, will review Kate Hepburn's book on her life with Spencer Tracy. Friends welcome.

SAT., OCT. 3: Swiss steak dinner from 5 to 7 p.m. at the Lowell Masonic Temple, 119 Lincoln Lake. $6 adults; $3.50 children 5 to 12; under 5 free.

TUES., OCT. 6: Grattan Township Historical Society will meet at 7 p.m. The speaker will be Richard Geldhof, local historian. His topic will be "Native Americans in Western Michigan."

TUES., OCT. 6: Lowell Little League meeting at 7 p.m. at the High School. For information call 897-7433.

TUES., OCT. 6: The Grand Rapids Ostomy Association will meet at 7 p.m. in the Bowen Room, Kentwood Public Library, 4700 Kalamazoo Ave. SE. Mark Meijer, Life Ambulance will demonstrate the Heimlich Maneuver. For Information call 534-4424 or 455-4692.

WED., OCT. 7: The Lowell support group for family members and friends of Alzheimer's disease patients will meet at Cumberland Retirement Village, 11535 E. Fulton, at 6:30 p.m. Interested persons may contact group leaders Betty Wiley, 897-4810 or Lynn Bylsma, 897-8413. The meeting is free and open to the public.

SAT., OCT. 10: Baked potato supper and craft festival, 5 to 8 p.m. at Alto Methodist Church. $4.50 for adults; $2 for children 5 to 11. Includes coleslaw, roll, beverage and sundae bar.

SUN., OCT. 11: Glenn Moerdyk and Marcia Ware in concert from Sunshine Ministries, Grand Rapids at Alto United Methodist Church at 7 p.m.

SAT., OCT. 17: VFW steak dinner, 4 to 8 p.m. Baked potato and salad bar, all the fixins'. 307 E. Main St., Lowell.

TUES., OCT. 27: The annual Harvest Dinner at First United Methodist Church from 5 to 7 p.m. Turkey dinner tickets may be purchased from Linda Zinke at FMB State Savings Bank, at the church office or the door. $6 adults; $3 children 6 to 12; and 5 & under free. Take-out dinners available.

OCT. 14 & 28: Senior flu clinic at Lowell Township Hall, 9 to 11 a.m. and 1 to 4 p.m. Healthy seniors 65 and older with household members of 60 and older will be given the vaccine. A $5 contribution would be appreciated if able to pay.

SAT., NOV. 14: Kettle Lake Elementary PTO Kountry Kettle Craft Show will be held from 10 a.m. to 4 p.m. at Kettle Lake Elementary School, 8451 Garbow Drive (S. of 68th Street and Whitneyville Road). Lunch is available and over 50 crafters will be participating. Space is still available for interested crafters. Contact Valerie at 698-9268 or Kathy at 698-9798.

Main St., cont'd.

8:30 p.m. Come join the group. Direct questions to Scoutmaster, Kraig Haybarker, 897-8829.

ALZHEIMER'S DISEASE SUPPORT GROUP

The Lowell support group for family members and friends of Alzheimer's disease patients will meet Wednesday, Oct. 7 1992 at Cumberland Retirement Village, 11535 E. Fulton, at 6:30 p.m. Interested persons may contact group leaders Betty Wiley, 897-4810 or Lynn Bylsma, 897-8413. The meeting is free and open to the public.

The West Central Michigan Chapter of the Alzheimer's Association is dedicated to education, family support, advocacy and research. Fore more information contact the Chapter at (616) 458-3392 or 1-800-722-2516.

ANNUAL HARVEST DINNER

The Annual Harvest Dinner will be held at First United Methodist Church in Lowell on Tuesday. Oct. 27 from 5 to 7 p.m. Tickets for the turkey dinner with all the trimmings may be purchased from Linda Zinke at FMB State Savings Bank, 897-4153; at the church office, 897-5936; or at the door, 621 East Main.

Prices are $6 for adults; $3 for children 6 through 12; and children under 5 are free. Take-out dinners are available.

SWEET DEAL FROM HISTORICAL SOCIETY

M&M/Mars and the Fallasburg Historical Society have a Sweet Deal. Until Oct. 15, for every regular or king-size wrapper of an M&M/Mars product, the Fallasburg Historical Society will receive 5¢.

Look for the poster or container at your local grocery, Keiser's or Hinkley's or give the wrappers to any FHS member.

EAGLE SPOTTED

Jamie and Patricia Ruse spotted a bald eagle circling, over M-50 south of town about 4:10 p.m., while driving into town. The vivid white head shocked them.

NEIGHBORS MEETING

Just a reminder that the next meeting of the Neighbors to the new high school is Tuesday, Sept. 29 at 7 p.m. in the Middle School, (west end near the business office).

The United States is the world's leading lead producer and user.

OPEN HOUSE
Sunday 1-4, Sept. 27
1354 Sibley St.
3 bedroom ranch, finished basement with family room, workshop & garden room. Near shopping & schools, maintenance free, Lowell Schools.
Price Reduced!
Call Craig Dunlap
949-9600 or 949-5195

Lowell Varsity Football Cheerleaders

Members of the Varsity Cheerleading squad are, row one: Liz Arnold, Shannon Bennett; row two: Betsy Elzinga, Jody Hoffman; row three: Amy Bartlett, Danielle Johnson, Brenda Bittrick, Hayley Murphy, Heidi Watson, Kris Hutfilz.

JV Football Cheerleaders

Members of the JV Football Cheerleading squad are: Shannon Voss, Jennifer Jansma, Leslie Murphy, Carrie Glenn, Tracy Loughlin, Brooke Krebill, Michelle Schmidt, Karen Stoffel, Tallie Bassett, Lisa Anes.

Friends of the Lowell Library work to raise its profile

Disbanded and now founded, the Friends of the Lowell Library meet again.

The Friends of the Lowell Library Club disbanded years ago, now under the guidance of its president, Evie Leeman the club has been started up again.

"The club is a non-profit organization formed to promote the use of the library, to raise the library's profile, and to raise money for the library," said Leeman.

Some of the projects that will be used to help promote the Lowell Library will include a membership drive that will start in October and run through November. Membership cards will be available at the Library during this time.

The Friends of the Library group is also planning a book bag sale in November.

Since starting up again, the Club has started a magazine exchange for its customers. Patrons bring in magazines that are not more than six months old and place them in a holding box. If there is a magazine in the box that they would like to read, they then can check it out. "Even if they don't have a magazine to put in the box, they still can check one out," Lowell Librarian Jane Aronson explains. "There has always been a magazine in the box since starting the program in the Spring."

In an effort to promote reading, the Club members have begun using book tags to mark books they have read and liked.

"This is a valuable service. I have people come into the library all the time asking me for a name of a good book to read," Aronson said.

Next spring the Library will be asking for donations from the community. In June, the Club will again hold its book sale with proceeds going toward replacing shelving.

Leeman first learned of a Friends of the Library group through her sister in Plasterville, CA.

"It sounded like they were having fun with it," Leeman said. "That's what got me started on it."

Members of the Lowell Friends of the Library are Aronson, Leeman, Donna Hill, Kathy Jensen, Lee John, Anne Pasquale, Barb Rivette, Nancy Wills, Joan Wittenbach and contributing members the John Lee Family and Eunice Vanderveen.

* * *

Almost all really new ideas have a certain aspect of foolishness when they are first produced.

—Alfred North

Since 1920, the most successful third party candidate for U.S. President has been George Wallace, running on the American Independent Party in 1968, he racked up 9,906,000 popular votes out of a total of 73,212,000. Nixon won that year by about 510,000 votes.

The Lowell Ledger
Serving Lowell Area Readers Since 1893

Just $10.00 per year ($14.00 out of Kent Co.) brings you news of city and township affairs...school district news...sports...Lowell Cable TV listings...coming events ...births ...weddings ...engagements ...anniversaries ...advertisements and much more!

Subscribe To The Ledger Today!

Send A Check Or Money Order Today! $10.00 In Kent Co., $14.00 Out of Kent County! Mail To: The Lowell Ledger, P.O. Box 128, Lowell, MI 49331

Your Name_____
Address_____
City_____
State_____ Zip_____

Seniors Subtract $1.00 From Above Listed Subscription Prices.

Wedding Invitations by CARLSON CRAFT
Our wedding consultants will help you select beautiful wedding invitations and announcements. They offer you the largest selection of invitations at very reasonable prices. Invitations that let you express the mood you wish to set for your special day.

See Us Today . . .
LOWELL LITHO
105 N. Broadway
Lowell, Michigan 49331
Ph. 897-9555
or 897-9261

Individual growth not easy; but ABC helps

Lowell students participate in an excercise that calls for an extreme amount of trust in their classmates.

Not everything is as simple as ABC.

But the Adventure Based Challenge (ABC) program stands as a catalyst in helping individuals grow.

Whether it's a group of employees from Steelcase, Inc. or the self contained learning disadvantaged and emotionally impaired students from Lowell Middle School, ABC helps promote risk, trust, and a positive self esteem.

For Anna Glendening, LMS self contained EI instructor, it helps her students learn to work together, accept others' differences, and learn to communicate with others despite differences.

"It gives a class cohesiveness," Glendening said. "The Adventure Based Challenge program provides us a base to build upon."

Loretha Smith, a para-professional at Lowell Middle School, adds, the program helps to establish trust.

Scott Sanders, a social worker at Honey Creek Christian Services, characterizes the program's assets as increasing self esteem, accelerating learning and breaking down an individual's inhibitions. "The program provides individual and group challenges that allow for people to grow. It serves a wide range of people, children to adults. We all can grow as people," he says.

The program is built on the foundation of challenge by choice. It allows people to challenge themselves, as opposed to being forced.

Prior to starting the day of activities with the Lowell Middle School children, Sanders and Jim Sprague have all participants undergo a full value contract. The contract is a verbal commitment to 100 percent effort and the physical and emotional safety of others.

"It's a privilege to be involved in lives, especially children, and seeing their eyes light up when they've taken a risk and accomplished something they didn't think they were capable of," Sprague said. He believes the program's most important benefit is that it increases an individual's knowledge of who they are and what they can and can't do. "ABC just provides a safe environment to take risks and to grow."

Some of the activities used on Glendening and Mary Shull's students included an exercise involving trust. A student shuts his/her eyes and trust the two students in front of him/her and behind him/her to line them up so a student can fall forward or backwards, knowing his/her classmates will catch them.

The Putrid Peanut Butter and Dead Ant exercises require that students work together to achieve a common goal. "The process is more important than the end product. It's people talking and working together," Sanders said.

While the program is for a wide range of ages, it was born in the school.

NEW FOR TUESDAY All Day Long Coney Island 79¢

Now Available Frisco Burger and Frisco Breakfast Sandwich

Hardee's® Of Lowell

The Fun Place To Be!

With Quality Food Served Fast...Guaranteed!

Every Monday 4-7 PM All-You-Can-Eat Pancakes or Biscuits & Gravy 99¢

Every Wednesday 4-8 PM All-You-Can-Eat Chicken Dinner With All The Fixins Adults $3.99 Children Under 12 $1.99

Free Balloons for the

Hardee's Breakfast guarantee Hot & Fast 45 second or less or Free Coffee

Free Ice Cream for the Kids

HARDEE'S $4.00 Off 16 pc. Chicken 8 Biscuits $9.99 Please present this coupon before ordering. One order per coupon. UP TO 4 OFFERS PER ORDER. Not good in combination with any other offer. Cash value 1/100 of 1¢. No substitutes, please. Offer good only at Coopersville, Lowell & Holland Hardee's restaurants. Offer expires Oct. 15, 1992

HARDEE'S 50¢ Off Hardee's New Frisco Burger Or Frisco Breakfast Sandwich Please present this coupon before ordering. One order per coupon. UP TO 4 OFFERS PER ORDER. Not good in combination with any other offer. Cash value 1/100 of 1¢. Available during regular breakfast hours only. No substitutes, please. Offer good only at Coopersville, Lowell & Holland Hardee's restaurants. Offer expires Oct. 15, 1992

HARDEE'S 99¢ Roast Beef Sandwich Please present this coupon before ordering. One order per coupon. UP TO 4 OFFERS PER ORDER. Not good in combination with any other offer. Cash value 1/100 of 1¢. No substitutes, please. Offer good only at Coopersville, Lowell & Holland Hardee's restaurants. Offer expires Oct. 15, 1992

HARDEE'S FREE Hot Fudge Sundae with purchase of "All-You-Can-Eat" Chicken Dinner Please present this coupon before ordering. One order per coupon. UP TO 4 OFFERS PER ORDER. Not good in combination with any other offer. Cash value 1/100 of 1¢. No substitutes, please. Offer good only at Coopersville, Lowell & Holland Hardee's restaurants. Offer expires Oct. 15, 1992

HARDEE'S FREE COFFEE with purchase of Frisco Breakfast Sandwich Please present this coupon before ordering. One order per coupon. UP TO 4 OFFERS PER ORDER. Not good in combination with any other offer. Cash value 1/100 of 1¢. Available during regular breakfast hours only. No substitutes, please. Offer good only at Coopersville, Lowell & Holland Hardee's restaurants. Offer expires Oct. 15, 1992

HARDEE'S FREE Large Potatoes, Large Gravy, Large Coleslaw with purchase of 8-pc. Chicken or more! Sunday Only! Please present this coupon before ordering. One order per coupon. UP TO 4 OFFERS PER ORDER. Not good in combination with any other offer. Cash value 1/100 of 1¢. No substitutes, please. Offer good only at Coopersville, Lowell & Holland Hardee's restaurants. Offer expires Oct. 15, 1992

Alto's old fashioned Fall Festival draws big crowd

Roughly 15,000 people were attracted to the big happening of the Fall Festival in the small town of Alto.

It's billed as the last of the "old fashioned" festivals, where everybody is invited and patrons don't pay to park or get in.

The Festival opened with breakfast served at the American Legion from 6 to 11 a.m.

There were 18 contest throughout the afternoon and evening.

In the "watermelon eating" contest, winners were Sammy Mescati, seven and under; Aaron Guild, eight and under; Rich Brisseno, 13-17 year olds; and Dave Karker, 18 and over division.

"Pie eating" contest, winners were Brian Posthumus, the seven and under division; Caleb Grummet eight to 12 year olds; David Buche, 13-17 year olds; and Donny Grochowalski, 18 and over.

Horseshoe tournament winners were, Don Sherrick first in singles; and Larry Cotton , second in singles.

In doubles action, Don and Jason Sherrick took first; and Larry and Nancy Cotton took second.

"Just Us" with "Captain" Randy Grieser took top honors in the volleyball tournament.

Placing second was Faith Bible Church with "Captain" Joe DePew.

The toilet bowl champions was the team of Dave Hildenbrand.

The Puff and Pedal winners were Amanda Gabbert, in the three to four year old division; Ryan Esbaugh, five to six year olds; Rachel McCoy, seven to eight year olds; and Heather Posthumus, nine to 10 year olds.

Bowne Center Historical Society was recgognized for having the best float.

The best decorated bike honors went to Annika Hayes.

Shirley Kingma was the cow chip bingo winner while the Country Men were first in the tug-o-war.

In the talent search, Shelby Williams took first with baton an dance in the 13 and under category. Singer Jamie Ruse was second; and baton twirler Stephanie Anderson was third.

At 14 and over in the talent division, Dianna Worthington, singer, earned top honors. Skye Fisher was second and Trisha Sturgis was third.

Lowell's Michelle Murphy was named "Miss Alto." Jamie Capen was first runnerup; and Jill VanDyke was second runnerup.

John Crissman was named Alto's "Honorary Mayor."

The limbo contest winner in the 10 and under division was Heather Essich. Eric Jenema was first in the 11 and over division.

Mike Thomas was voted the male with the best legs. Kim Sisson was voted the female with the best legs.

Vicky Schultz and Tim Hovey won the polka contest

The "twist" winners were Rick Fonger and Noreen Martin.

Sharon Pullen was the winner in the picnic basket contest.

Jenice Rogers was the cooler winner.

First prize in the 50-50 drawing went to Gordon Sterzick. Janet Goodnoe won second prize and Tina Grochowalski was third.

CLASSIFIED CORNER

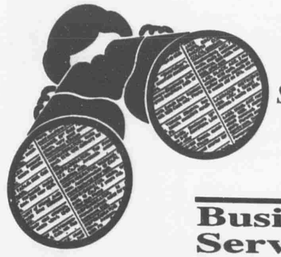

Tired of searching high and low?

Events

BINGO
Every Friday Night
7:15 P.M.
Lowell VFW Hall
East Main St., Lowell
Early Bird Bingo at
6:00 P.M.
PUBLIC INVITED

BINGO
Every Saturday Night
7:00 P.M.
LOWELL MOOSE BINGO
1320 E. FULTON
Early Bird Bingo at 4:00P.M.

IT'S CIDER TIME FESTIVALS - Historic Bowens Mills, every Sat. (some Sun.) through Oct. Cider making, water power, blacksmithing, etc., music, arts/crafts, hay rides. Good food always plus different events each week. Oct. 3-4, Mountain Men Encampment; Oct. 10-11, Civil War Encampment; Oct. 17 French Voyage Encampment; Oct. 24, Covered Wagon Encampment; Oct. 31, "Kids Day" (scouts, clubs, etc.) Much more. $3 adults, $1 kids. 2 miles N. Yankee Springs State Park Entrance. 795-7530.

Business Services

Complete Formal Wear Rental
WEDDINGS OR OTHER SPECIAL OCCASIONS
Pfaller's CLOTHING
RIDGEVIEW SHOPPING CENTER
2173 W. MAIN ST., LOWELL
Ph. 897-6411

Business Services

DAVIS ELECTRIC
Quality • Service
Dependability
RESIDENTIAL
COMMERCIAL
LIGHT INDUSTRIAL
Ph. 676-9574

IF YOU DON'T USE IT - If you don't need it, call The Flower Lady to help you sell it! 642-9533.

Jim Cook, Jr.
AUCTIONEER
All Types of Sales
(616) 897-8872

CASH!
For single family, multi-family and handyman specials. All areas considered. Written offer in 48 hours.
Marshall Redder, Remax, 457-3245. C44tfn

THE FLOWER LADY - will help you clean up & organize that mess you call a basement, a garage or a guest room. Call for help! 642-9533.

For Sale

BLACK LAB - One year old, neutered & shots, needs good home with room to run. Good with kids, $50. 452-9635.

FOR SALE - 1986 Dodge Caravan, 4 cylinder, automatic, PS, PB, cruise, air, AM/FM cassette, 82,000 highway miles, $7,000. Call 897-6149, leave message.

KING SIZE WATERBED - w/headboard bookcase, heater, $125. Call 693-3011.

19 FT. NOMAD TRAVEL TRAILER - sleeps 6, self contained, awning, excellent condition inside & out. $2,850. Call 693-3011.

For Sale

BEAUTIFUL STAINMASTER - plush, tweeds w/5 yr. crush warranty, $13.95 p.s.y. at Wright-Way Carpet Warehouse, corner of M-66 & David Hwy., Ionia, 527-2540.

TRAVEL TRAILER FOR SALE - 1971 Nomad, $1,500 or best offer. 676-1621 days, 868-6415 evenings.

GOOD SELECTION - of commercial carpet, $3.99 p.s.y. at Wright-Way Carpet Warehouse. Corner of M-66 & David Hwy., Ionia, 527-2540.

FOR SALE - Ford 1988 F150, 5.0, V-8 supercab longbed, 4 WD, trailer tow pkg. Leer hi-top cap w/full door, bucket seats, AM/FM cassette/CB, air, cruise, 68,000 miles, $9,900. 897-6430.

GOVERNMENT HOMES - from $1 (U repair). Delinquent tax property. Repossessions. Your area (1) 805 962-8000 Ext. GH-1520 for current repo list.

NO WAX VINYL - 15 ft., 12 ft., 13 ft. 6 in., 9 ft. & 6 ft. wide in stock. Sale prices at Wright-Way Carpet Warehouse. Corner of M-66 & David Hwy., Ionia. 527-2540.

FOR SALE - washer & dryer need work, coffee table, entertainment stand, computer, bookshelf, loveseat, & 10 gallon aquarium w/set up. Call 897-5403.

ROCK BOTTOM SALE PRICES - on selected remnants & rolls of carpet & vinyl-save up to 40%. Look for the orange tagged specials in the warehouse. Wright-Way Carpet Warehouse. Corner of M-66 & David Hwy, Ionia, 527-2540.

SATELLITE DISHES - prices never so low, complete systems starting at $1,739. Call American Satellite Systems, 897-0560. Call between 8-noon & 3-5 p.m.

For Sale

FOR SALE - 1990 Dodge Caravan mini van. Automatic, cruise, air, tilt wheel, new tires, new brakes, AM/FM stereo cassette, 8 passenger, V6, light blue & woodgrain, only 36,000 miles. Asking $12,900. Call 897-6592, leave message.

FOR SALE - Microwave oven; very nice, well built baby bed; Spree, runs good. Call 891-8221.

FOR SALE - Amber snowplow strobe lights, brand new in the box. Never used. Retails over $100 ea.; selling for $45 each. Limited quantity. 897-6592.

FOR SALE - Microwave, 400W, $40; 1 set twin beds, complete; also bedding, $100 each bed; round table w/4 chairs, 2 leaves, $50. Call 794-1268.

FOR SALE - Matching set, couch and rocker/recliner chair. 3 years old, contemporary style, with gray, cream, peach woven material. Will not break set. Asking $550. Call evenings, 897-6019.

Sales

GARAGE SALE - Oct. 1 & 2; 9-4 p.m. 5420 Pratt Lake Rd. (off 52nd) Plus sizes, antiques, too many items to mention.

LARGE GARAGE SALE - 1575 Sibley, Lowell. Fri., Oct. 2, from 9-5. Good clothing, baby clothes, household items, & Avon. At The Johnson's.

$ $ $ Help Wanted

HELP WANTED - Dishwasher. Apply in person after 2 p.m. 109 Riverside Dr., Backwater Cafe.

HELP WANTED - to work in wood manufacturing, some experience required, good working conditions & opportunity. Only reliable persons inquire. Call 676-3030 on Mon. & Thurs. & 897-8114 on other days.

$ $ $ Help Wanted

HURRICANE RECONSTRUCTION - & cleanup, many needed. Both skilled & unskilled, men & women. High wages, for info. call 615-779-5505 Ext. H 1145.

START NOW - Local Amway distributor offers opportunity for good earnings. You pick the hours. We assist. For appointment, call Al & Judy Baird, 897-9081.

NEED EXTRA INCOME? - Easy spare time MLM. Opportunity to make big money. Wonderful products, NO SALES, NO RISK! Call me for more info., 897-6045.

HI LOW DRIVER - 2nd shift, experience required. Send resume to P.O. Box 287, Lowell, MI 49331. E.O.E.

HELP WANTED - Full-time counter position. Apply in person at Cooper's Drycleaners, 591 Ada Dr., Ada.

HELP WANTED - Wheelchair van driver, part-time on call. Must have EMS background or be willing to train to First Responder level. Applications available at Rockford Ambulance Municipal Building, 7 South Monroe, Rockford, MI 49341. 866-0724 or 897-7902, between 9 & 5 p.m.

Wanted

WANTED - Honda CT-70, Mini-Trail bike. Must be in good running condition. Phone Roger at 897-9261 days, or 897-5381 evenings.

For Rent

ARE YOU LOOKING FOR A ONE BEDROOM APARTMENT? - Move in before Oct. 31, 1992 & receive one month free rent. Rent based on income. Starting at $275 includes heat, water, sewer & rubbish removal. Call 616-897-7135 for information. Equal Housing Opportunity.

HORSE BOARDING - $140 per month. 10x12 box stalls, acreage to trail ride. Located between Lowell & Ada. Call 897-0287.

For Rent

HOME FOR RENT - Country living, very clean, very nice home. 3 bedrooms, kitchen appliances provided, including dishwasher. Big yard, 6 min. to Amway, 9 min. to Lowell, 22 min. to downtown Grand Rapids. Nice landlord, no pets, no smokers. Phone Thurs. & Fri. after 8 p.m & after noon on weekend. 897-7203. $650 per month.

CARD OF THANKS

CARD OF THANKS

I'd like to thank, all my friends, relatives & customers for their prayers, food, cards, flowers, phone calls & support during my recent stay in the hospital and since returning home. Thank you!

Sue Wester

* * *

Nature is visible thought.
—Heinrich Heine

Dalmatian puppies are pure white when born. The spots appear after about three or four weeks.

Pick.

Plumb's

Valu-Rite Foods

Sale ends Sunday, October 4, 1992

SPARTAN CUT GREEN BEANS
15½-oz. Regular or No-Salt

4/$1

SPARTAN PEAS, SLICED CARROTS, WHOLE KERNEL OR CREAM STYLE CORN, PORK & BEANS, TOMATO SAUCE, MIXED VEGETABLES, WHOLE OR SLICED POTATOES, FRENCH STYLE GREEN BEANS, CHILI MIX OR KIDNEY BEANS
15-17 oz. cans

3/$1

100% SATISFACTION GUARANTEED ON ALL SPARTAN BRAND PRODUCTS

SPARTAN MUSHROOMS
4-oz. pieces & stems

2/$1

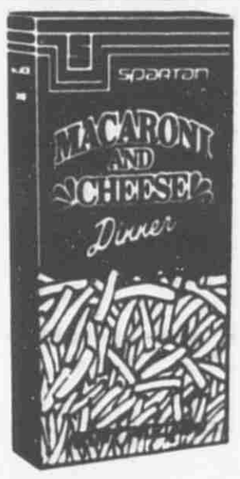

SPARTAN MACARONI & CHEESE
7¼-oz. pkg.

5/$1

SPARTAN PAPER TOWELS
Jumbo roll

2/$1

6-PACK PEPSI PRODUCTS
12-oz. cans all varieties

1.59

As seen on TV

SPARTAN SHREDDED CHEESE
8-oz. all varieties

99¢

FRESH GROUND BEEF FROM CHUCK
5-lb. pkg.

1.19 lb.

MICHIGAN LOTTERY

SENIOR CITIZENS DISCOUNT

SENIORS SAVE 5% TUESDAY
VIDEO RENTALS • PLAY LOTTO!

VIDEO & LOTTO AT LOWELL STORE ONLY

1335 W. MAIN, LOWELL

Spartan Stores ANNIVERSARY