25¢

The Lowell Ledger

Volume 14, Issue 49 — Serving Lowell Area Readers Since 1893 — Wednesday, October 17, 1990

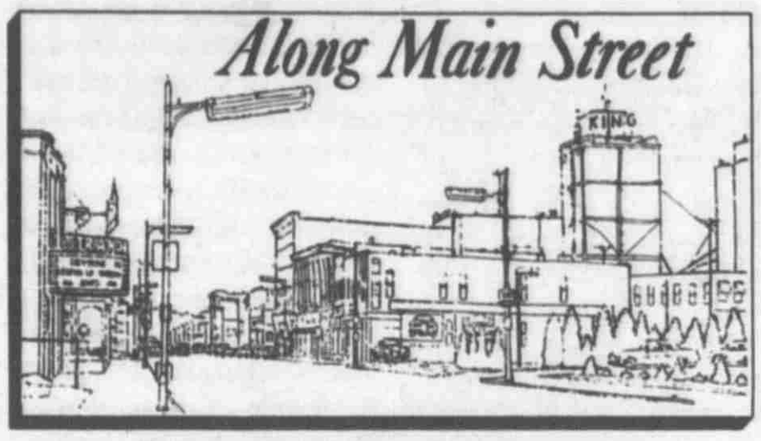

Lowell Schools and Township could win on a leasing deal

Lowell Township board officials put the renovation of the Township Hall on hold, as it waits for a decision from Lowell School officials as to whether the School will commit to a five-year lease of 5,000 square feet of the new hall edition.

"The continuation of the new hall edition hinges on whether the school is interested in leasing the space for five years," Lowell Township Supervisor John Timpson said.

The situation seems to make the municipality and the school a perfect match. The school is in need of room for its business office operation and Lowell Township is in need of funds to help subsidize the cost of the new hall addition. Both Timpson and Lowell Schools Superintendent Fritz Esch like the idea of keeping the money in Lowell.

"I'm leaning toward leasing the space from the Township, but I can't speak for the Lowell School Board. It seems to me an agreement would help both sides - making it a win-win situation," Esch said.

Esch added that the Board of education would probably be discussing the leasing issue at the next meeting (November), so Timpson can have a decision within the next 30 days. "The Township needs a response from us so it can continue with its project and have our space ready by Aug. 1, 1991 if the school board decides to lease from the Township.

The Township is asking for a five-year lease commitment at $9-$12 a square foot. At $9 a square foot, it would cost the school $45,000 a year plus utilities or $225,000 over five years.

Timpson said he is not sure what the cost of the new addition would cost, but once the Township gets a commitment from the school, it would have an architect draw up plans. "The cost of an additon may still be out of our realm. We won't know that until an architect draws up the plans," Timpson said.

Esch said the school has looked at other places, but hasn't found anything appropriate. "We want something big enough so we only have to move once," Esch said. The Lowell superintendent said the Township space is almost big enough. "It's close enough we could manage," he added.

TRANSPORTATION FOR SENIORS AVAILABLE TO LCTK BAZAAR IN CALEDONIA

Come, join the fun at the LCTK Bazaar Nov. 3 at Caledonia High School from 10 a.m. to 3 p.m.

Free bus transportation will be provided to Lowell area seniors for morning, afternoon or all day. The bus will pick up at Key Heights at 9 a.m., Schneider Manor at 9:15 a.m. and Alto School at 9:30 a.m. The buses will return to Lowell at noon.

The afternoon bus will pickup at Key Heights at 12:30 p.m., Schneider Manor at 12:45 p.m. and at Alto School at 1 p.m. It will return to Lowell at 3 p.m. Call Marge to sign up at 897-8434.

ON VIEW AT THE LAAC GALLERY

Currently on view in the Gallery of the Lowell Area Arts Council are the paintings of artist, Marianne Wysocki, an Alto resident.

She has received her BFA in painting from Aquinas College in 1982 and recently obtained her Masters from Western Michigan University.

She has been a part of many exhibits and competitions throughout Western Michigan.

Gallery hours are Monday - Friday, 1 to 5 p.m.; Saturday and Sunday, 1:30 to 4:30 p.m. Visit your gallery today.

TRICK OR TREATERS WELCOME

Lowell Medical Care Center invites Halloween Trick or Treaters to their door on October 31 between 5:30 and 6:30 p.m.

GALA CHRISTMAS PREVIEW PARTY AT LAAC

Tickets are now on sale for the LAAC sponsored Gala Preview Party and Champagne Buffet to be held in the Gallery at the Arts Center on Sunday, Nov. 18.

Tickets are $7.50 and are by reservation only. Guests will be among the first to view and shop a gallery of gifts created by over thirty Michigan artists.

Your ticket also entitles you to partake of a sumptuous holiday buffet. Make your reservation early and plan to enjoy one of the season's gala events.

For reservations and further information call the Lowell Area Arts Council Center at 897-8545.

FLU SHOTS AVAILABLE - OCT. 24

Flu shots are available from 9 to 11 a.m. and 1 to 4 p.m. at the Lowell Township Hall, 2910 Alden Nash, on Wednesday, Oct. 24.

The shots are sponsored by the Kent County Health Department for healthy Kent County Seniors age 65 or over.

Voluntary donation of $3 to offset costs is appreciated.

YMCA BASKETBALL BEGINS

The YMCA's Men's Monday night Open Gym basketball began at the High School on Oct. 15.

The program runs from 7 to 9 p.m. For more information call the YMCA at 897-8445.

HARVEST DINNER SET FOR OCT. 23

The annual Harvest Dinner will take place at First United Methodist Church of Lowell on Tuesday, Oct. 23 from 5 to 7 p.m.

Tickets for the turkey dinner may be purchased from Annabelle Wittenbach at FMB State Savings Bank (897-4153) or at the church entrance under the north portico the evening of the dinner.

Main St., cont'd., pg. 23

City Council votes to trim walnut trees on Riverside Dr.

After determining that individual property owners should be notified and their opinions sought before the decision is made as to whether to cut down trees or not, Lowell's City Council voted to have the three walnut trees at the home of Jeff Plummer, 224 Riverside, trimmed, not cut down.

"From now on, when trees are on residential property, the owners' opinion will be sought and if the trees are on City property, the council will have to approve of the tree cutting before it takes place," Lowell City Councilman Bill Thompson said.

"I told the City I thought the trees should be trimmed," Plummer said. "They're still producing walnuts and they don't look like they're dying to me."

Wolverine Power has 69,000 volt transmission lines that cross the river and run along Riverside Drive. From there, the lines come up Hunt Street and then run down Hudson to a side street before going into Lowell Light and Power.

"There has been some confusion as to who is responsible for cutting trees on Hudson," Lowell City Manager Dave Pasquale said. "The work is the project of Wolverine Power, not Lowell Light and Power. Wolverine has contacted every property owner of the trees involved. The option was given to cut or trim."

According to Wolverine

Trees, con't., pg. 3

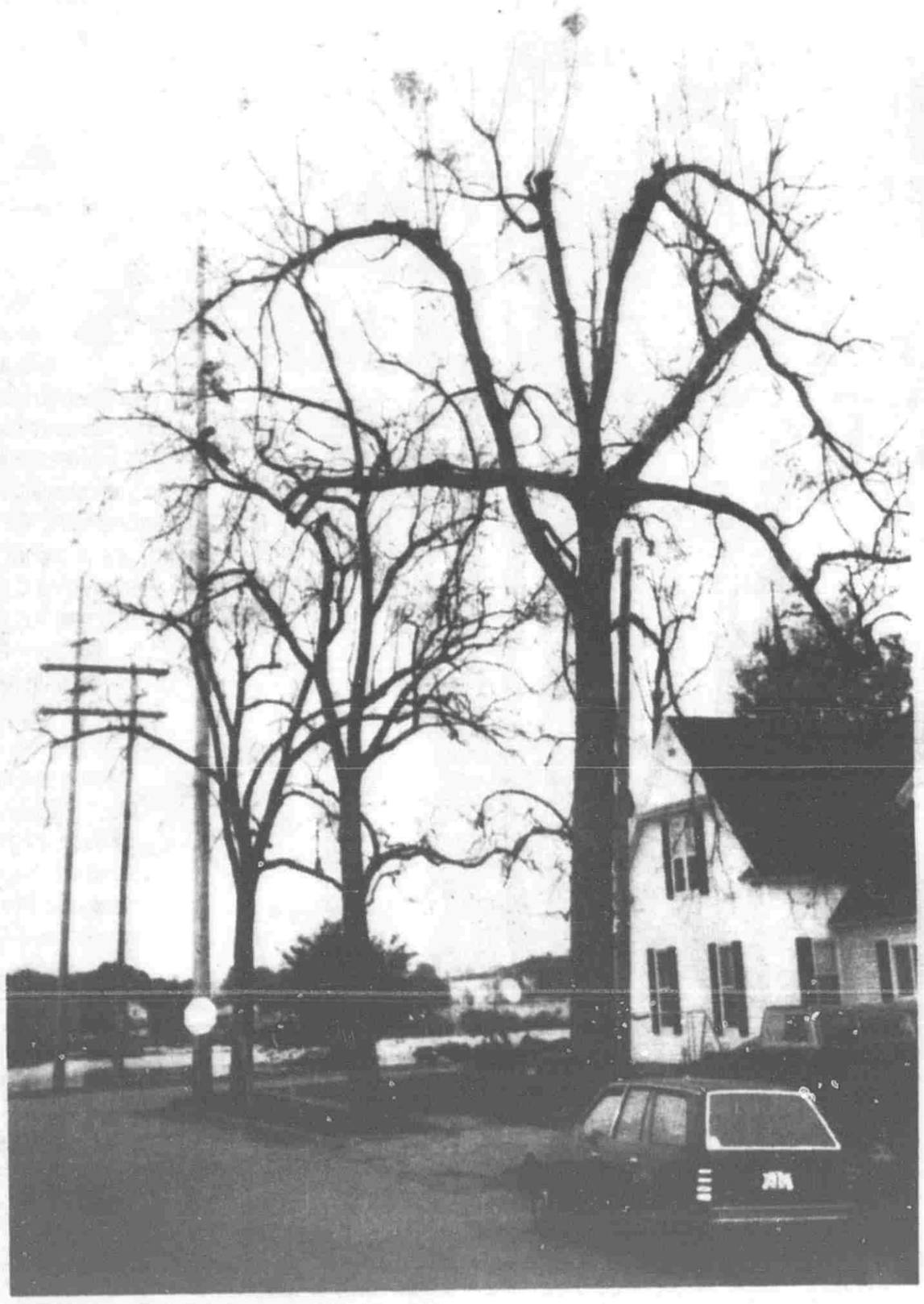

After discussions with Jeff Plummer, the Lowell City Council voted to have the three walnut trees trimmed and not cut.

Get one up on your CD rate.

FMB Plus One CD

While ordinary CD rates can change with every puff of wind, the Plus One CD from FMB keeps you flying. You not only earn the same great returns as our other CDs, you get the option to send your interest rate even higher. FMB will even provide the kite to get you started.

With a Plus One CD, you keep earning high interest even if CD rates fall. Your earnings can only climb.

At any one point in the term, if CD rates go up, you can match them. Up to one full percentage point. You simply select the time, then come in and tell your FMB banker to boost your rate. And if you invest in a Plus One CD now, you get an especially high rate.

But hurry, this offer is available for a limited time only.

The Plus One CD is available in one, two and three year terms, with a minimum investment of $2,500.

With great rates plus the option to change, the Plus One CD from FMB can send your financial future soaring. Come in to purchase your Plus One CD and pick up your free FMB kite today.

FMB
STATE SAVINGS BANK
First in Financial Service®
Member FDIC

Kite quantities limited. Substantial penalty for early withdrawal. Some restrictions apply.

FMB — STATE SAVINGS BANK • LOWELL 414 East Main Street — 897-4153 • WESTOWN 1425 West Main Street — 897-3264 • ROCKFORD 6835 Belding Road, N.E. — 874-8330

Obituaries

CALDWELL – Clayton R. Caldwell, aged 85, of Cadillac, passed away October 12, 1990. He was born September 24, 1905 in Tustin, MI. He was married April 22, 1926 to Almeda M. Sherman in Cadillac. He attended schools in Leroy and Cadillac. He worked for the St. John Table Co., the B.F. Goodrich Co. and Cadillac Rubber and Plastics, which he retired from in 1972. He was a member of the United Methodist Church in Cadillac. He is survived by his wife; children, Ronald E. of Cadillac, Keith and wife Marcia of Lowell, Jerry D. of Arizona; six grandchildren, four great-grandchildren; three sisters. Services were held Monday at United Methodist Church, Cadillac, with Rev. Allen D. McCreedy and parish assistant Judy Coffey officiating. Interment in Maple Hill Cemetery, Cadillac.

PICKENS – Donna M. Pickens, aged 92, a resident of Porter Hills Presbyterian Village, passed away Friday, October 12, 1990. Surviving are her nieces and nephews, Donna (Fay) Johnson of Grand Rapids, Barbara Zolliker of Brynmaur, PA, Janet (Clarence) Tuma of Mt. Pleasant, Gladys Thorne of Lowell, and Helen Pickens of Bangor. In lieu of flowers, memorials to Porter Hills Benevolent Fund or First Church of Christ Scientist will be appreciated. Funeral Services were Tuesday at the Metcalf & Jonkhoff Funeral Home chapel. Interment Saranac Cemetery.

RUESINK – Robert H. Ruesink, aged 52, of Lowell, died unexpectedly Monday, October 8, 1990. He is survived by his wife, Mary; his parents, Everet and Alice Ruesink; his children, David and Linda Ruesink, Randy and Kathie Ruesink, Kristeen Ruesink, all of Lowell, Missy and Chuck Tichelaar of Ada; a sister, Betty and Randall DeWaard of Lowell; mother-in-law, Olive Comp of Wyoming; sisters-in-law, Karyl and Dale Bergakker of Middleville, Nyla and Elton Vincent of Grandville, Kathie Szabo of Wyoming; two grandchildren, Cory and Victoria Ruesink; several aunts, uncles, nieces, nephews and cousins. Funeral Services were held Thursday, Oct. 11, 1990 at the Roth-Gerst Chapel, Lowell, Rev. Todd Thompson of Alto-Bowne Center Methodist Church officiating. Interment Merriman Cemetery. Memorials may be made to the Alto Fire Dept. and Rescue Unit.

Lowell Area Schools Lunch Menu
Week of October 22, 1990

MONDAY:
Fruit juice, pizza with meat & cheese, carrots and celery sticks or salad, chilled fruits or gelatin, milk.

TUESDAY:
"Mac" Chicken sandwiches or hamburger, garden salad with dressing, green beans or steamed peas, assorted fruits or pudding, bars or cookies, milk.

WEDNESDAY:
Fish nuggets or chicken nuggets, mashed potatoes or rice with gravy, California blend vegetables, raisin rolls or bread, gelatin with whip or fruit, milk.

THURSDAY:
Italian spaghetti w/cheese, or turkey & noodles, cabbage slaw or vegetables, french bread, choice of canned or fresh fruits, milk.

FRIDAY:
Red Arrow sub sandwiches or assorted sandwiches, potato chips and pickles, soup or salad or baked beans, fruit or cookie, milk

There is also a 3rd choice everyday of a chef salad for students in Middle and High Schools.

Weekly Pre-Paid Lunches Welcome

CITY OF LOWELL PUBLIC NOTICE

REFUSE PICKUP

For the month of October, Lowell residents are allowed twelve (12) bags or containers (30 gallon maximum plastic or metal) weighing less than 50 pounds, per week for garbage/trash pickup.

Betty R. Morlock
Deputy City Clerk

Area Births

René Janisse Blough, new little daugher of Mark and Janice Blough of Flushing, MI, arrived on October 9, 1990. She weighed 9 lbs. 9 ozs. and was 21 inches long. She was welcomed home by her three big brothers, Jacob 5; Neal 3; and Lucas 2. Happy grandparents include: Ivan and Jane Blough of Lowell; Great-grandmother, Elizabeth Barber of Lowell; Maternal grandparents are Peter and Lorraine Sheppard of Brighton, MI; and maternal great-grandparents, Art and Mary Horner of Florida.

Brian and Karen Hendrick of Lowell, are proud to announce the birth of their son, Douglas Brian Hendrick on October 5, 1990. He weighed 8 lbs. 5 ozs. and was 20¾ inches long. Grandparents are George and Sandy Kowalczyk, and Wayne and Sandy Hendrick. Great-grandparents are Carl and Eleanor Kropf, Marion Kowalczyk, Pat Alberts and great-great-grandmother is Emma Kowalcyzk.

Elaine and Dennis Denton, Sr., of Lowell are happy to announce the birth of their son, Dennis Dale Denton, Jr., on October 4, 1990 at Butterworth Hospital. He weighed 7 lbs. 7 ozs. and was 20½ inches long. Proud of their new brother are Tom and Ed Mohr. Grandparents are Athena Call of Lowell and Mr. and Mrs. Robert Levendosky of Grand Rapids.

Ken Kaminski and Criss Merritt of Lowell are proud to announce the arrival of their newborn baby girl, Brittney Nicole on October 5, 1990. She weighed 6 lbs. 9 ozs. and was 18½ inches long. Grandparents are Lou and Fran Kaminski of Saranac and Ken and Sharon Phenix of Lowell. Great-grandmother Merritt is from Lowell and Great-grandmother Phenix is from Belding.

Brian and Angela Johnson of Wyoming are pleased to announce the birth of their son, Bryant James. He was born on September 2, 1990 at 2:02 a.m. at Butterworth Hospital. He weighed 10 lbs. 2 ozs. and was 21 inches long. Proud grandparents are James and Ruth Wood of Lowell and Herb and Madelyn Alfrink of Jenison. Great-grandparents are Harry and Dorothy Briggs of Lowell and Phoebe Geiger of Saranac.

Blough wins farm contest

The Lowell Ledger's 28th Mystery Farm belongs to the family of Willis Hatch of 5482 Alden Nash SE. The winning entry in the 28th week of the Mystery Farm contest was turned in by Marguerite Blough, 12706 Cascade Rd.

Blough will receive dinner for two from Sneaker's, a free gallon of Devoe Flat White Latex paint from Lowell Paint and Wallpaper, and a year's subscription to The Lowell Ledger for correctly identifying the farm.

Trees, continued . . .

Power spokesperson, Doug Tamboer, Wolverine Power is mainly interested in seeing four trees along Hudson Street cut down.

"Trees growing in the way of lines need to be trimmed so that there is a minimum clearance of 10 feet," Tamboer said. "If the tree is growing right underneath the lines, many times the tree has to be trimmed almost in half. Many times the tree cannot take that stress. Economically for us, it is better if we can cut those trees instead of continually coming back to trim them."

The four trees Wolverine Power would like to cut are two walnuts, a cherry and a box elder.

"With the City's tree planting program, I'd prefer that the trees be trimmed and not cut. It doesn't make sense if we have a tree planting program for us to have trees being cut down," Thompson said.

The council decided after a short discussion that each councilmember should take a separate look at the trees on their own and then a decision should be made.

In the 3rd century B.C., the courtiers of the royal court in China were required to carry doves in their mouths in order to sweeten their breath when addressing the emperor.

HEALTH INSURANCE

Tired of high cost? Rates constantly increasing? Why settle for less?
Best plan in Michigan at very AFFORDABLE & Stable Rates!

Benefits include dental, optical, office calls and many others.

Group rates for individuals and small businesses.

Call Today - Phil Thomas
616-242-7565 / 1-800-678-0336

Lowell Radiator and Car Care Center

834 W. Main, Lowell (616) 897-8180

Stock and Custom EXHAUST WORK

- Power flush system & anti-freeze (up to 2 gal.)
- Remove radiator & check flow
- Test radiator for leaks
- Replace Radiator
- Check system

$39.95

Oil Change Lube & Filter $15.95

—WE OFFER—
- REBUILT STARTERS AND ALTERNATORS
- COMPLETE BRAKE SERVICE
- RADIATORS AND CORES IN STOCK
- NEW AND REBUILT GAS TANKS
- TIRES ROTATED AND COMPUTER BALANCED

TIRES New & Used

Red Ribbon Committee/Chapter I offer "Family Celebration"

The Lowell Area Schools Red Ribbon Committee, in cooperation with Chapter I, Lowell Community Education and Parent-Teacher Clubs, is sponsoring a day of informative workshops on Saturday, Nov. 10 entitled Lowell Family Celebration.

The charge of the workshops is to explore issues related to children and healthy family life.

The workshops will be geared toward adult and teen participation. Topics will include kids against crime, attention deficit hyperactivity disorder, sexual abuse, coping with divorce and single parent families, coping with death, stress management, developing a healthy sexuality in children, wellness and nutrition and more.

"This is the first time this sort of thing has been done at Lowell," said Lowell Family Celebration spokesman, Sue Burt. "The basic idea came from the Jenison School System."

Parents and teenagers in attendance will be asked to choose three of the 16 workshops that are being offered. Each workshop will last one hour. Following the three sessions there will be an informal question and answer period with the speakers of the workshops.

Registration and coffee begins at 8 a.m. with the first session starting at 8:30 a.m.

The workshop was organized by the Red Ribbon Committee and some donation leftover from Red Ribbon week were used. Other donation came from the Lowell PTO, the Lowell Education Association and several area businesses.

There will be a minimal $2 donation per family required.

The workshop is open to anyone interested. Those interested are encouraged to fill out the pre-registration form.

LOWELL FAMILY FESTIVAL
Registration Form

(Please use one registration form for each person attending)

Registration for the Celebration will assure a place in the workshop of your choice. A $2.00 donation per family is requested. Please complete and return the registration form by October 31, 1990.
(Babysitting will be provided in the Middle School Gym, by High School Teens Involved Students.)

NAME_____

ADDRESS_____

CITY_____ ZIP_____

PHONE_____

CHECK ONE: ADULT_____ STUDENTS_____

WORKSHOP CHOICES. Workshops will run concurrently. You may choose three workshops. Please place the number and name of your workshop choices on the lines below:

First Workshop:_____

Second Workshop:_____

Third Workshop:_____

Do you need babysitting?____ ____ ____
(yes) (no) (ages)

Please mail this registration form to:

Sue Burt
700 Elizabeth St.
Bushnell Elementary
Lowell, MI 49331

DESIGN SERVICE

★ FLOOR PLANS
★ FOUNDATION PLANS
★ ELEVATIONS

Please Call For More Information

Michael Nosko Inc.
RESIDENTIAL CONTRACTORS
9255 E. FULTON, ADA, MI 49301
(616) 676-9961

PEBBLE BEACH APARTMENTS

LOWELL'S ONLY LAKEFRONT APARTMENTS

1112 Bowes Road,
Lowell, MI,

897-6880

Contact Diane Estes, Mgr.

Quiet, Lakefront Living At Its Finest!

Two Bedroom Apartments Now Available!

Call Today For Appointment
Mon. thru Fri.
9 a.m. - 5 p.m.

Vows Spoken

Mr. and Mrs. Brian Carter

Grace Louise Peters and Brian Douglas Carter were united in marriage on July 7, 1990. The 11 o'clock double ring ceremony took place in the ballroom of the Blythefield Country Club of Grand Rapids, MI.

The bride is the daughter of Frederick and Janet Peters of Lowell and the groom is the son of Jack and Carol Carter of Grand Rapids.

White baskets of purple, pink and white flowers were placed at the entrance of the ballroom. Two candelabra, each holding twelve candles, were placed in the front where the ceremony took place. In the center front of the room a brass table held a large basket of purple, pink and white flowers.

The piano music for the ceremony was provided by Mianna Margolin, which included a solo "Truly" played during the ceremony.

The Reverend Timothy Boal of the Grand Rapids Trinity United Methodist Church was the officiating clergyman.

The bride was escorted down the aisle by her father. She carried a round bouquet of pink roses and white carnations. She chose for her special day a gown of candelight ivory taffeta with a sweetheart neckline and fitted bodice. The floor-length gathered skirt ended in a sweep train. The puffed sleeves were accented at the shoulder with small bows. Her veil, styled in a double bubble, was made of ivory nylon netting and attached to a pearl headpiece.

Matron of Honor was Bonnie Peters and Marci Potter was her Bridesmaid. Lena Dhayni, five year old niece of the bride, was the flower girl.

The attendants chose pink two-piece dresses made of silk and rayon accented by pink satin collars and matching satin shoes. They each carried three white, long-stemmed roses. The flower girl wore a pink tea-length dress accented with white lace and she carred a basket of sweetheart roses.

Jeff Carter, brother of the groom, served as Best Man and Matthew Peters, served as groomsman. Benjamin Peters escorted his mother and grandmother to their seats and Adam Peters lit the candles and pulled the runner for the bride. Jeff Carter seated his mother for the ceremony and Matthew and Ben Peters dismissed the guests at the end of the ceremony.

The bride's mother wore a two-piece silk, floral patterned dress with a corsage of one white orchid. Mother of the groom wore a dress of aqua pleated silk and wore an orchid corsage.

A luncheon reception immediately followed the ceremony. The tables were graced with pink and white carnations floating in small, round, glass vases. The official wedding cake was of alternating white and chocolate layers. It was decorated with white, cornelia lace and pink flowers. The top of the cake held pink and white mini-carnations.

The couple are making their home in Belmont, MI. The bride is a recent graduate of Aquinas College and her husband is graduate of Western Michigan University.

Happy Birthday

OCT. 18: Joann Kathan, Jeremy Clore, Mary Ellen Rivers, Mark Iteen, Brian Willmarth, Barb Erickson, Sophina Knottnerus, Brian Kunard.

OCT. 19: Ruth Blakely, Brian Hayward.

OCT. 20: Dennis Kelly, Cathy Pawloski, Katie Kortjohn, Sarah Wieland, Ona Fletcher, Jack Thomet, Bobby Hildenbrand, Keith Caldwell, John DeHaan.

OCT. 21: Al Seeley, Erin Kenyon Hill, Jerry Anderson, Theresa Rasch, Thomas Caldwell, Betty Miller.

OCT. 22: Ed Reagan, Lisa Castro, Donna J. Potter, Grasha Heyn.

OCT. 23: Jeff Hill, Sue Wester, Bill Stouffer.

OCT. 24: Genevieve Weeks, Doug Daugherty, Brian Ray, Donald Lee Miller, Wally Flesher.

Homespun Devotions

By Pauline Spray

"...for the Lord seeth not as man seeth; for man looketh on the outward appearance, but the Lord looketh on the heart (I Samuel 16:7).

We've often been amused because my father-in-law insists he can tell how food tastes merely by looking at it. I've never been able to figure that one out. Salt and sugar look alike to me, but they certainly don't taste the same.

Everyone knows there is a great difference between garbage and stew. But a housewife could fill a mirror-like, spotless kettle with refuse, set it on the stove, and no one would guess but what the container held savory stew or some other delicacies - until the cover is removed.

Many have claimed that cleanliness is next to godliness. The two certainly compliment each other. An immaculate person is pleasing to those with whom he associates. However, the outside of man can be deceiving. It's the condition of the heart that is most important.

Only God can see beneath the exterior of an individual. He knows what is on the inside. He alone can make the heart as pure and clean as He desires it to be.

We may be able to fool our friends and loved ones, but God - never. He knows what's inside the kettle - "garbage or stew."

Prayer: Help me to keep my heart with all diligence, Lord Jesus, for I cannot fool Thee. Thou seest what is on the inside. Keep me clean and pure. Amen.

Blessed be the name of Jesus!
I'm so glad He took me in.
He's forgiven my transgressions;
He has cleansed my heart from sin.

M.J. Harris

Turkey Day travel: A buffet of options

Fuel prices - 36 percent higher than this time last year--are not crimping the plans of Thanksgiving holiday travelers, AAA Michigan reports.

Michigan motorists will find plenty of gasoline to make that traditional trip to Grandma's house, but at higher prices. Regular self-serve unleaded is up about 36 cents a gallon more than last year when the price averaged $1.01 per gallon.

Rising fuel prices have caused those planning airline and train travel to make plans earlier for the upcoming holiday.

"Many airline travelers, fearful of the effect of rising fuel prices, got their tickets for the Thanksgiving weekend prior to Oct. 1, when a 4.2 percent fare hike took effect," said Diane Willard, vice-president of AAA Travel Agency. "As a result, many airline seats were filled for the holiday by early autumn. By the end of September, one major carrier had 40 percent of its seats sold for Thanksgiving and 25 percent for Christmas."

But tickets are still available to the airline traveler who purchases now by consulting a reliable travel agent, Willard said. Discount seats always sell first--so travelers are advised to book as soon

Cont'd., pg. 7

AREA CHURCH DIRECTORY

ADA CHRISTIAN REFORMED CHURCH
7152 Bradfield St. S.E. 676-1698
Morning Worship ..... 9:30 A.M.
Sunday School ..... 10:45 A.M.
Evening Worship ..... 6:00 P.M.

BETHANY BIBLE CHURCH
3900 East Fulton
REV. RAYMOND E. BEFUS
Morning Worship ..... 9:50 A.M.
(Broadcast 10 A.M. WMAX 1470)
Sunday School ..... 11:15 A.M.
Evening Service ..... 6:00 P.M.
Wednesday Service ..... 7:30 P.M.

CHURCH OF THE NAZARENE OF LOWELL
201 North Washington Street
REV. JIM GELDHOF
Church School ..... 10:00 A.M.
Morning Worship ..... 11:00 A.M.
Evening Service ..... 6:00 P.M.
Wednesday Mid-Week Service
Jr. Teens, Adults ..... 7:00 P.M.
Nursery-Come & Worship With Us

CORNERSTONE COMMUNITY CHURCH OF LOWELL
Meeting at the Lowell Middle School
(12675 Foreman)
Sunday Morning Worship
And Children's Activities ..... 10:00 A.M.
Midweek Bible Studies and Youth Groups
LISTENING AND HELPING
897-0077

CALVARY CHRISTIAN REFORMED CHURCH OF LOWELL
REV. CARL J. REITSMA - 897-9836
1151 West Main Street
Lowell, MI
Morning Worship ..... 10:00 a.m.
Sunday School ..... 11:20 a.m.
Evening Worship ..... 6:00 p.m.
Nursery available at both services
Barrier Free

FIRST BAPTIST CHURCH OF LOWELL
2275 West Main Street
Sunday School ..... 9:45 A.M.
Sunday Worship Services ..... 11:00 A.M. & 6:00 P.M.
Awana - Wednesday ..... 6:30 P.M.
Wednesday Prayer Meeting ..... 7:00 P.M.
JOE GERKIN, PASTOR 897-0017
Dan Nave, Youth Director 897-6737

ALTON BIBLE CHURCH
Lincoln Lake Ave. at 3 Mile Road
Sunday School ..... 10:00 A.M.
Morning Worship ..... 11:00 A.M.
Evening Praise ..... 7:00 P.M.
Wednesday AWANA ..... 7:00 P.M.
(Sept. - April)
Prayer and Bible Study ..... 7:30 P.M.
REV. KENNETH R. MCGEE, Pastor
897-5648 or 897-4273
YOU ARE WELCOME!

FIRST CONGREGATIONAL CHURCH OF LOWELL
(United Church of Christ)
404 North Hudson
897-5906
Worship and Church School ..... 10:00 A.M.
Rev. Terry Tessari ..... Pastor
Eleanor Martin ..... Director of Education
Marilyn Ossentjuk ..... Director of Music
Barrier-Free ..... Nursery Provided

FIRST UNITED METHODIST CHURCH OF LOWELL
621 E. Main Street 897-5936
REGULAR HOURS
Morning Worship 9:00 A.M. and 10:45 A.M.
Church School ..... 9:30 to 10:30 A.M.
REV. WILLIAM AMUNDSEN, MINISTER
Nursery available at both services
Barrier - Free Entrance

FRIENDSHIP COUNTRY CHAPEL
10200 Grand River Ave.
Sunday Services ..... 10:30 A.M.
Wednesday Bible Study ..... 7:00 P.M.
BOB ROUSH, PASTOR
897-7489

GOOD SHEPHERD LUTHERAN CHURCH
10305 Bluewater Highway
Morning Worship ..... 10:00 A.M.
Sunday School & Adult Bible Class ..... 9:00 A.M.
JOSEPH FREMER, PASTOR
897-8307

MISSIONARY CHURCH
10501 Settlewood Ph. 897-7185
Sunday School ..... 9:45 A.M.
Worship Service ..... 11:00 A.M.
Evening Service ..... 6:00 P.M.
Prayer and Bible Study-7:30 P.M. Wednesdays
GLENN H. MARKS
Foreman Road
897-9110

ST. MARY'S CATHOLIC CHURCH
402 N. Amity
MSGNR. JAMES MORAN
MASSES
Saturday Mass ..... 5:30 P.M.
Sunday Masses ..... 9:00 & 11:00 A.M.

LEGAL SERVICES

RICHARD J. HEATH
Attorney at Law

WELCOMES

HIS ASSOCIATION WITH

ROBERT K. KENNETT
Attorney at Law

COMBINING OVER 35 YEARS OF EXPERIENCE IN FAMILY LAW PRACTICE

215 W. MAIN, P.O. BOX 212
LOWELL, MICHIGAN 49331
(616) 897-9480

Fax (616) 897-5818

Viewpoint . . .

cozy corner
by Roger Brown

My daughter is a junior in high school and is reading the Kurt Vonnegut, Jr. novel, "Slaughterhouse Five" for her English class. She knows I'm a big fan of Vonnegut because I have all his books. I rush to buy his new works, never bothering to wait for the paperback version. When I get my hands on a new Vonnegut novel I often cloister myself away from the family until I'm through with it. It's a sad commentary on how busy my life has become when I realize I've had a copy of Vonnegut's latest novel, "Hocus Pocus" for about a month and have only read the coverleaf. I'd better do something about my priorities.

With all this in mind, Angie hit me up last night with, "Dad, you gotta help me with this Slaughterhouse Five. I'm two chapters into it and it makes no sense at all". In case you've never read the book, you probably wouldn't understand why Angie is lost after two chapters. The novel is slightly auto-biographical in that as a U.S. Army infantryman Vonnegut was captured and held prisoner by the Nazis during World War II. Part of the book is Vonnegut's account of being a P.O.W. held in an abandoned underground slaughterhouse in Dresden. The slaughterhouse was numbered five, hence the title. We're making sense so far, right? Not for long I'm afraid.

During the war Dresden was the target of a massive Allied bombing raid that ignited a fire storm which destroyed the city and killed tens of thousands of people, mostly civilians. Vonnegut and his fellow P.O.W.'s lived through the bombing sheltered in the slaughterhouse. His account of the death and destruction gave the book a reputation as an anti-war novel. Like it or not, Vonnegut gained a cult following on college campuses during the sixties.

However, the book goes well beyond the fire bombing of Dresden. After the war, the book's main character, Billy Pilgrim, is captured by aliens from the planet Tralfamadore. He is taken to their home planet, placed in a zoo habitat furnished with stolen Montgomery Ward merchandise and mated with an earthling blue movie star named Montanna Wildhack. While on Tralfamadore, Pilgrim's captors teach him their trick of traveling about in time. When our hero returns to Earth he is able to bee-bop around in time from his birth to his death. Throw in some vignettes from Pilgrim's favorite author, Kilgore Trout, and the whole thing gets very confusing. I can understand why Angie is having problems with the book. What I want to know is, "How come it all made sense to me?"

I was introduced to Kurt Vonnegut and "Slaughterhouse Five" in a roundabout way that touched me deeply and perhaps partially explains my twenty year love affair with Vonnegut's works. I'll try to capsulize the story as briefly as possible.

While in the Army in early 1970 I was stationed at White Sands Missile Range in New Mexico. I became friends with a fellow G.I. named Jon Mills. Of all the people I've met in my life, he's the only one I can recall being from Rhode Island. One day Mills got a letter from his old high school chum, Vinnie. Vinnie was depressed at losing his girlfriend and was sick of floundering around in college to avoid the draft. He had decided to drop out, volunteer for the draft and get the thing over with. Mills had all of his friends, including me, write to Vinnie telling him how stupid he was to join the Army any sooner than absolutely necessary. Shortly thereafter I was shipped to Korea. Yeh, the Viet Nam war was at full speed, but I went to Korea. You figure it out.

Some months later I got a letter from my old buddy Mills. He was still at White Sands and short enough to know he wasn't going to be shipped to the "Nam". He too had been lucky. He caught me up on what had happened to the rest of our group and closed the letter with a paragraph about his friend Vinnie. It seems Vinnie had not heeded our advice. After his training he was sent straight to Viet Nam where he was killed in a mortar attack just two weeks after arriving in the country. Mills closed the letter with, "So it Goes". The letter was haunting, to say the least.

I let some of my buddies in Korea read Mills' letter, and one college grad recognized the "So it goes" as being from "Slaghterhouse Five". When I quizzed him he told me that throughout the entire book any mention of death was followed by, "So it goes". It didn't matter if it was someone squashing a bug or the killing of thousands of people at Dresden, any reference to death was followed by, "So it goes". I didn't know it yet, but I had just become a fan of Kurt Vonnegut, Jr.

Just try to get your hands on an anti-war book when based at I Corps headquarters in the middle of Korea at the height of the Viet Nam war. I did come up with a copy of Vonnegut's "God Bless You Mr. Rosewater" and devoured that several times while awaiting my order of Vonnegut's other works from Dell Books. Weeks later my small collection of Vonnegut novels, including "Slaughterhouse Five" arrived, and the rest is as they say, "history".

I'm sorry Angie is having trouble following "Slaughterhouse Five". But, I'm glad the book is still being taught in school. Hopefully it will help educate the next generation to the horrors of war and make guys like Vinnie more than just a name on a black marble wall in Washington, D.C. "So it goes."

Thad's thoughts

The Top 10 things on "Scoop's" mind from the Ledger's home office in Edwardsburg:

1. The worst thing about being a Western Michigan Alum is the Broncos never beat the Chippewas from Central Michigan on the fall tundra of Kalamazoo or Mount Pleasant.
2. Why is it every time those federal boys in Washington decide they want to do something about the deficit, the first two areas they want to cut are medicare and guaranteed student loans?
3. Why did't those same good old boys think about the deficit when they voted themselves a raise not a short while back? Or the last time they okayed the construction of a Stealth Bomber?
4. I was listening to the Today program not long ago and heard a leader of one of our military services giving our men(boys) over in Saudi Arabia a pep talk of sorts about how they can overcome the heat and the arid conditions because they are mentally and physically tough. After a short talk the news clip showed him hopping in a helicopter (air conditioned) so he could catch a plane back to the states.
5. I've attended my first two Showboat Board meetings as an official member of the board, so I feel it's not too early to ask members of the Lowell community Who Are going to do something to make the event better in 1991 to let me know where they believe they can be of most help.
6. Do I dare say it, but I think chatter about driving through the downtown area has ceased.
7. How long will it be before drivers quit turning north onto Broadway? I'm guessing Oct. 17, 2010. If you'd like to get into the pool, send me your guess.
8. Will I make it to my week's vacation in November without losing the little bit of sanity I have managed to maintain?
9. Was I the only person in the State of Michigan rooting for Michigan and Michigan State to tie last Saturday?
10. Kudos to Lowell's golf team for qualifying for the state competition in East Lansing on Friday. This was done despite having Coach Jack Ogle as a handicap. Have a sense of humor coach, it's "just a stupid joke." Good Luck at State Red Arrows!

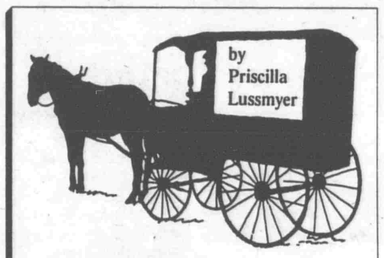

Ledger Entries
of 100, 75, 50 and 25 Years Ago

100 YEARS AGO IN THE JOURNAL - OCT. 15, 1890

The new Cosmopolitan Magazine has grown to a circulation of 80 thousand in just 1½ years.

Protective Tariff folks and Free Traders are slugging it out again in Congress.

Common Council votes to pay a bill of $850 for Hydrant rental (fire fund).

Charles Silverthorne of Lake Odessa attempts to cross the railroad tracks, is thrown a distance by the engine, and survives.

Wheeler Pond of Grattan has a 5-pound potato.

75 YEARS AGO IN THE LEDGER - OCT. 14, 1915

Three people are killed at Moseley when their car is struck by a Pere Marquette train.

The new fireproof Municipal Light and Power Plant building has replaced the old wooden one in spite of wet and windy weather and working close to live wires.

The proposed half-mill Road tax will widen the Ada-Lowell road to sixteen feet and build a bridge at Ada to replace the wooden one, among other county improvements.

The Senior girls' club, "The Smilers" hears about "The Opportunities and Responsibilities of Girls'" at their first meeting.

Burt Perry was taken to Ann Arbor this week to have his appendix removed.

50 YEARS AGO IN THE LEDGER - OCT. 17, 1940

Local attorney R.M. Shivel will be the appeal agent for Draft Board No. 7.

A Jersey heifer and 140 turkeys are stolen from farms near Alto.

Preliminary setup for the new Main St. bridges is going on.

A Grand Rapids hunter is arrested in the King Milling wildlife sanctuary after shooting a protected osprey.

Americans in the Far East are called home, due to Japan joining the Axis powers.

25 YEARS AGO IN THE LEDGER -OCT. 14, 1965

Vandals set a fire that destroys an old house on Vergennes, owned by Charles Fedorowicz.

The cobblestone house on Fallasburg Park Drive belonging to C.O. and Laura Condon will have a Centennial Farm marker out front. The farm has been in Condon hands since 1859.

Teachers and bus drivers ask for school board recognition of their bargaining units. Enrollment of students is 2,199.

The newest investigation in Congress is auto tire safety; it seems that the labels on tires have nothing to do with tire quality, size or safety.

Letters to the Editor

Dear Editor,

Once more as time nears to Halloween, I worry about the damage the children will do to our property. I and my husband have always participated by giving out goodies. However, recently we have given out nickels when it was learned that some people tried to hurt the children by putting foreign objects in the goodies. How are we rewarded by treating the children as we treated our own? Well, the past three years some of the children have responded by throwing eggs at our siding on the house.

Do you have any idea how difficult it is to remove the dried eggs? As a Senior Citizen I deeply resent the extra work it entails for me. I'll tell you that they say it's dangerous to live in Detroit. Well, we lived there forty years and never, and I repeat never have the children paid us by damaging our property.

I thought living in a small town would be advantageous but apparently I was wrong. All I can do is hope and pray no more eggs will be thrown at our house. We are getting too old to go out and try to scrub it off.

Are the people in Lowell so wealthy that they can furnish their children with eggs to use on old people's property? When we were children we would rather eat the eggs instead of using them as ammunition. Think about it. Are these children learning to be good citizens?

A transplanted Lowellite,
Respectfully, I remain
Mrs. T. (Alice) Pesta

The Lowell Ledger
Serving Lowell Area Readers Since 1893

(USPS 453-830)
Published weekly for $10 a year in Kent County, $14 a year outside the county by the Lowell Ledger Publishing Company, 105 N. Broadway St., Lowell, MI 49331.
Roger K. Brown
Publisher
(616) 897-9261
Second Class Postage Paid at Lowell, MI.
Published every Wednesday
POSTMASTER: Send address change to **The Lowell Ledger**, P.O. Box 128, Lowell, MI 49331

Main Street trees likely to stay until spring

Lowell's City voted to wait to spring to transplant down town trees.

It looks as though the trees that line Main St. in Lowell's central business district will stay put for awhile. A five year lease of the trees and their containers from Sure Transplanting recently ended. The issue of what to do with the trees was discussed at Monday Lowell City Council meeting

In all, there are 39 tree planters, all bearing healthy trees, with one exception. Under the terms of the contract the city has an option to buy the trees at 25% of market value. The market value was determined by averaging quotes from three landscaping companies: Advance Tree Transport, Thornapple River and Cornerstone Landscape. The eight locust trees were appraised at $475.00 each. The twelve mountain ash were valued at an average of $366.66 each. Ten maples were appraised at $475.50 each and nine linden trees were valued at $412.50 each. When added together and 25% entered, the city can purchase all 35 trees for $4,416.75 plus $85.00 per tree for transplanting at the Oakwood Cemetery or Creekside Park.

Ron and Laura McCollum, owners of Sure Transplanting, have indicated that they will leave the trees where they are presently located until April 30, 1991 at no additional cost to the city. The McCollums would like to see a continuance of a Main St. tree program, and hope to use the time to develop a plan. The city has indicated that they probably would not be interested unless there is some cost sharing in the project from merchants, the Chamber of Commerce or other community groups.

The planters remain as a possibility for a Main St. tree program. Underground utilities, abandoned coal chutes and other obstructions pose numerous problems to planting trees permanently along Main St. in the downtown area. Most residents agree that the trees enhance the appearance of the downtown, but many are not happy with the planters as they create sight problems when trying to turn onto Main St. and often are in the way when opening a curbside car door.

The Main St. tree program is likely to generate much more discussion between now and April 30 of next year.

Reglin participates in "Performance Tour"

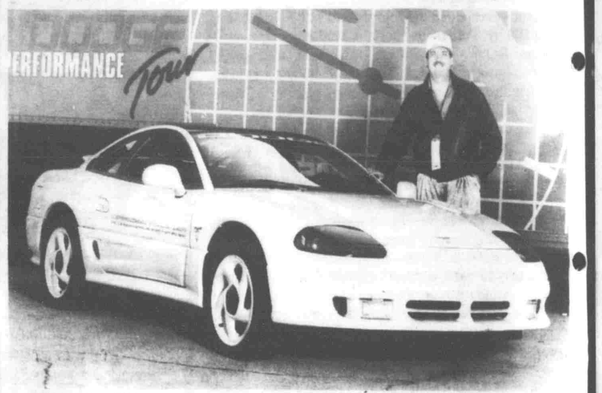

Phil Reglin of Vennen Chrysler Dodge, recently participated in a Dodge Performance Tour held at the Chelsea Proving Grounds.

Phil Reglin of Vennen Chrysler Dodge participated with 100 other Michigan Dodge Dealers and salespeople in a special Dodge Performance Tour held at Chelsea Proving Grounds in Chelsea, MI on Wednesday, Sept. 26.

Using a racetrack setting, Reglin learned the excitement of performance driving techniques from nationally ranked racing instructors from the Skip Barber Racing School. The Dodge Performance Tour allows participants to compare Dodge vehicles against their closest competitors.

Reglin also learned about the Dodge Trucks from internationally known off-road racing champion Rod Hall. Hall demonstrated the new Dodge Dakota V8 truck in a special Off-Road/Sled Pull event. Other programs included Competitive Driving and Performance Selling.

The Dodge Performance Tour will visit cross-country on a five city tour allowing Dealer participation at five nationally renown tracks.

COUPON
SAVINGS!
VALUABLE COUPON
OIL CHANGE
$17.95 Cars
$18.95 Light Trucks
Grease (lube), oil filter, including parts & oil
EXCLUDES FOREIGN & DIESEL CARS
Cash or Check Only
Mopar
CHRYSLER CORPORATION GENUINE PARTS
Don't Go Spendin'...See Vennen
VENNEN
930 West Main Street, Lowell, Michigan 49331
Phone (616) 897-9281
SALES HOURS: Mon. & Wed. 8 a.m. - 9 p.m. Tues., Thurs. & Fri. 8 a.m. - 6 p.m.
SERVICE & PARTS HOURS: Mon. - Fri. 8 a.m. - 6 p.m. Wednesday to 7:45 p.m.
CHRYSLER
Dodge
Plymouth
Dodge Trucks
Open Mon. & Wed. Nights 'til 9:00 P.M.

Stop In & Enter Our Drawing For A Free Tape!!
This Month's Specials!
Drawing on Oct. 31st
15% Off AC/DC's New Release "The Razor's Edge"
New Releases Arriving Weekly
Don't see it ? Let us order Your favorites! 48 hour service
Clearance! On All Summer T-Shirts To Make Room For Winter Stock!!
MUSIC MASTER COUPON
1 OFF
Good For Any Album, Cassette, T-Shirt, Compact Disc, or accessory of your choice.
MUSIC MASTER
RIVERTOWN MALL
109 W. MAIN STREET
LOWELL, MICHIGAN 49331
897-6040
Hours:
10 a.m. to 8 p.m.
ONE DOLLAR OFF

Turkey Day travel, continued from page 4

as possible. A good travel agent can find the best rates offered by all carriers at no cost to the customer.

Most airlines anticipate that the volume of travel this Thanksgiving season will be comparable or slightly above last year.

Train travel promises to be a popular option this holiday season. Amtrak rail service expects a half-million riders across the U.S. to travel by train this Thanksgiving. Since fuel represents only 3 percent of Amtrak's total budget, fares to date have not increased. Travelers are advised to buy tickets at least a month ahead of the planned travel date to avoid sold-out seats.

The busiest trains are expected to be headed to Washington, D.C., New York City, Philadelphia and Chicago.

Greyhound Bus Lines also anticipates more travelers than last year. Officials advise passengers to purchase tickets 30 days in advance to get the best rates.

For the thousands of Michiganians who will drive to their turkey dinner, AAA Michigan advises those concerned about conserving fuel to heed the following suggestions:

- Plan driving routes so that you can travel at constant speed and bypass congested areas. Avoid traveling during peak traffic hours.
- Travel at moderate speeds on the open road. Higher speeds require more gasoline.
- Make sure your automobile is tuned up before making a long trip. An out-of-tune car can use 3 to 8 percent more fuel.

Motorists should buckle up and avoid alcohol this Thanksgiving holiday which officially begins at 3 p.m. Wednesday, Nov. 21 and runs through midnight Sunday, Nov. 25. During last year's Thanksgiving weekend, 14 people were killed on Michigan highways, compared to 24 in 1988. Half of the fatal crashes involved alcohol. Thirteen of the victims had seat belts available but 10 chose not to use them.

The art of quilting, still popular today, has been practiced for thousands of years. Soldiers of the Middle Ages wore quilted coats and hoods under their armor.

Lowell City Council proceedings

OFFICIAL PROCEEDINGS
of the
CITY COUNCIL
of the
CITY OF LOWELL, MICHIGAN

For the Regular Meeting of Monday, October 1, 1990.

PRESENT: Councilmembers Doyle, Fonger, Thompson, Hodges and Mayor Maatman.
ABSENT: None.

IT WAS MOVED by Doyle and seconded by Hodges that the minutes of the September 17, 1990 meeting be approved as written.
YEA: 5.
NAY: 0.
ABSENT: 0.
MOTION CARRIED.

IT WAS MOVED by Thompson and seconded by Fonger that the bills and accounts payable be allowed and the warrants issued.
YEA: Councilmembers Doyle, Fonger, Thompson, Hodges and Mayor Maatman.
NAY: 0.
ABSENT: 0.
MOTION CARRIED.

BILLS AND ACCOUNTS PAYABLE TOTALS (10-1-90)

General Fund	$64,996.37
Major Street Fund	30,747.72
Local Street Fund	9,288.49
Sewer Fund	22,574.11
Water Fund	37,303.38
Equipment Fund	1,503.72
Look Fund	1,100.00
Storm Sewer Fund	101,962.98
Improvement Fund	13,006.21

Item No. 1. GRANT AGREEMENT WITH THE MICHIGAN DEPARTMENT OF NATURAL RESOURCES TO DEVELOP STONEY LAKESIDE PARK. City Manager Pasquale said that the City was awarded a $47,000 grant from the State Recreation Bond Program to develop Stoney Lakeside Park. As part of a total development cost of $117,000, funds will be utilized to create a beach area, construct a bath house, parking lot and entrance way. Monies will also be provided for landscaping and picnic area. Actual work will be scheduled for the Spring. A grant agreement was given by the Michigan Department of Natural Resources for consideration to the City Council.
City Attorney Richard Wendt reviewed the document and recommended that the Council approve the grant agreement by passing the resolution, designating the Mayor or City Manager to sign authorized papers.

IT WAS MOVED by Doyle and seconded by Hodges to approve the grant agreement with the Michigan Department of Natural Resources to develop Stoney Lakeside Park by passing the resolution, designating the Mayor or City Manager to sign authorized papers.
YEA: 5.
NAY: 0.
ABSENT: 0.
MOTION CARRIED.

Item No. 2. DUMP TRUCK ACCESSORIES BID AWARD. The Council previously approved the bid of Woodland International to purchase a 1991 International dump truck for a cost of $29,265. Bids were then requested for the purchase of a dump box, underbody scraper and hydraulic system. The following bids were received:

Truck & Trailer Specialty (Dutton)	$10,276
B&B Truck Equipment, Inc. (Byron Center)	10,300
Allied Truck Equipment Co. (Grand Rapids)	11,097
Shults Equipment Inc. (Ithaca)	11,238
Hoekstra Truck Equipment, Inc. (Grand Rapids)	12,471

IT WAS MOVED by Hodges and seconded by Fonger to award bid to the low bid of $10,276 from Truck and Trailer Specialty of Dutton.
YEA: 5.
NAY: 0.
ABSENT: 0.
MOTION CARRIED.

Item No. 3. SELLING OF THREE WALNUT TREES AT THE CORNER OF ELM AND RIVERSIDE. Trees have been scheduled to be trimmed in the Riverside area to allow better clearance for electric lines. It was noted that three walnut trees near the intersection of Elm and Riverside, which are within the City right-of-way, need major trimming work to the point where cutting them down would make sense.
A price of $700 was received from Robert Sayers for purchase of these trees which includes topping out and cleaning up.
Councilmember Thompson said that property owners should be notified of the possibility of removing the trees before a decision should be made. An offer could be given to the owners providing a new tree on their properties for that cut down.

IT WAS MOVED by Hodges and seconded by Thompson to table this matter to the October 15, 1990 meeting so that property owners can be notified.
YEA: 5.
NAY: 0.
ABSENT: 0.
MOTION CARRIED.

Item No. 4. VALLEY VISTA EXTENSION PROJECT - CHANGE ORDER. In order to tie in the new 12" water main for the Valley Vista Drive Extension to existing 6" and 8" mains, a change order has been proposed. This will eliminate the need to dig up the new street at a later date. Originally, the new main was designed to dead end.

IT WAS MOVED by Thompson and seconded by Fonger to approve the Change Order No. 1 on the Valley Vista Extension Project for the water main improvements at a cost of $5,429 from Shaler and Son.
YEA: 5.
NAY: 0.
ABSENT: 0.
MOTION CARRIED.

Item No. 5. AUTHORIZATION OF CITY STAFF TO ACCESS THE BANK SAFETY DEPOSIT BOX. City Manager Pasquale said that as required by FMB State Savings Bank, a resolution is needed from the Council allowing access of the safety deposit box to specified individuals. It was proposed that such access be given to Charlene McNab, Betty Morlock and David Pasquale.

IT WAS MOVED by Fonger and seconded by Hodges to approve the resolution authorizing designated City Staff (Charlene McNab, Betty Morlock and David Pasquale) access to the safety deposit box at FMB State Savings Bank.
YEA: 5.
NAY: 0.
ABSENT: 0.
MOTION CARRIED.

Item No. 6. CITIZENS COMMENTS. Vi Murray, owner of the Cranberry Urn Antique Shop at 208 E. Main, asked if the left turn lane to Lafayette be eliminated so that it would be possible for her to have parking in front of her business. City Manager Pasquale responded that the only way parking could be allowed in front of her business is by eliminating the left turn lane to North Monroe. This would be impossible because Monroe is highly used by the schools, Attwood and the Police Department. It was suggested by the Council that she utilize her back door or use some sort of wheeled cart. No further action was taken.
Jeff Plummer, 224 Riverside Drive stated that he is opposed to the cutting down of the walnut trees at the corner of Elm and Riverside Drive. He would like them to be trimmed, not removed.
Phyllis Lessens, 517 Elm asked what the procedures there are for reporting excessive trash in yards. Chief of Police Emmons responded that it should be reported to the Police Department.

Item No. 7. COUNCIL COMMENTS. Councilmember Thompson mentioned how nice the new awning sign looked at Lowell Tire Center - Metro 25 at 746 W. Main Street. He also questioned what is being done about the downtown trees. City Manager Pasquale mentioned that appraisals of the trees are being gathered for Council consideration on October 15.

Item No. 8. MANAGER'S REPORT. City Manager Pasquale reported on the following:
1. Mark Mundt, Superintendent of the Wastewater Treatment Plant informed the Council that Crystal Flash, 1002 W. Main will be doing ground dewatering in order to install new tanks. An Industrial Discharge Permit agreement was reviewed. Councilmember Thompson opposed the agreement because he believed that not enough protection was provided for the City. By consensus, the Council agreed to the permit.
2. On September 15, the Police Department conducted a bicycle auction. Forty-three bikes were sold bringing $523. This was turned over to the Police Reserves who will purchase uniforms with these funds.
3. Valley Vista - Bowes project update. With Bowes, all underground work has been completed except sewer and water connections needed for the restrooms at Stoney Lakeside Park. The installation of curbs is the next major item.
Approximately 95% of the underground work with Valley Vista has been finished. As with Bowes, curbing is next.
4. The minutes of Light and Power and Cable TV Board were enclosed in the agenda packet.
5. At the September 24 meeting of the Planning Commission, an outline for the Master Plan is being established.
6. The Airport Board (September 25) met with Carol Ives of Saranac as she and her husband Rich wish to move two individual T hangars to the Airport. Discussion will continue next month.

Item No. 9. APPOINTMENTS. None.

IT WAS MOVED by Doyle to adjourn at 8:23 p.m.

Approved: October 15, 1990.
James D. Maatman, Mayor
David M. Pasquale, City Clerk

MYSTERY FARM?

CAN YOU IDENTIFY THIS MYSTERY FARM?

This aerial photograph was taken especially for the Lowell Ledger and is part of a series of Kent County farms.

No one knows whose farm the aerial photographer snapped, so it's up to you, our readers, to identify the mystery farm each week.

If you can identify this mystery farm...merely fill out the entry blank below with your answer, name and address and mail or drop off at the Lowell Ledger, P.O. Box 128, Lowell, MI 49331.

The name of the person correctly identifying this farm will be put in a drawing to be held on Monday, October 22, at noon for a **FREE DINNER FOR TWO** (excluding drinks) at Sneakers in downtown Lowell, a free gallon of Devoe flat white latex paint from Lowell Paint & Wallpaper and a free subscription to the Ledger.

The owner of each week's Mystery Farm will receive ABSOLUTELY FREE, a 4x5 color photo of the farm merely by claiming it at the Lowell Ledger office by the following Wednesday noon.

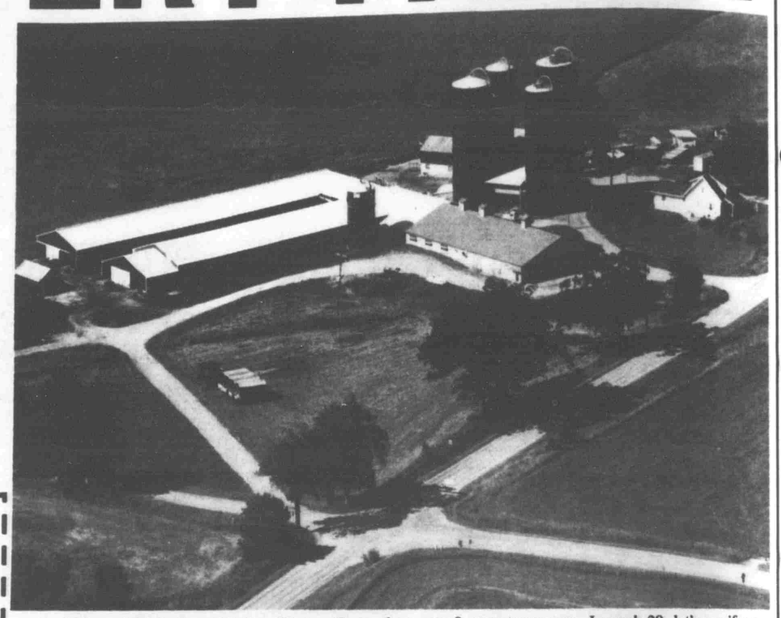

Mystery Farm No. 29

Answer: _____

My Name _____

My Address _____

_____

My Phone _____

In the 28th week of the Lowell Ledger Mystery Farm, there were 9 correct responses. In week 29, let's see if we can increase the number of correct responses. It should also be noted, that when identifying a farm, the first and last name should be used. Also only entry forms printed in the Ledger will be accepted. Thanks for your cooperation.

LOWELL PAINT & WALLPAPER
NOW at Lowell Floorcovering
219 E. Main St. Lowell • 897-0012
OVER 300 WALLCOVERING BOOKS TO CHOOSE FROM
★ Devoe® Paints
★ Olympic Stain
★ Minwax®
HOURS Mon.-Sat. 9 am-5 pm
SUNDRIES Tools to Apply Paint & Wallpaper

Buy One Breakfast Sandwich & Get One FREE

Just present this coupon when buying a Breakfast Sandwich, and you'll get another Breakfast Sandwich free! Limit one coupon per customer, per visit. Please present coupon when ordering. Not valid with any other offer.
Cash value 1/20 of 1 cent
Good Thru October 31, 1990
GOOD ONLY: McDonald's 1300 W. Main, Lowell, MI

Parts Plus autostore
Showboat
AUTOMOTIVE SUPPLY, INC.
HOURS: Mon. thru Fri., 8 a.m. to 7 p.m. Saturday, 8 a.m. to 5:30 p.m.
1450 W. Main St. Lowell, MI 49331 PH (616) 897-9231
1180 S. State St. Ionia MI 48846 PH 527-3190
Specialist in
Cylinder Head Reconditioning
Engine Block Reconditioning
Piston and Rod Reconditioning
Disc and Drum Brake Service
We Use Only Quality Perfect Circle Parts

Strawbasket Collections
221 West Main • 897-5521
NOW OPEN - MAIN FLOOR
Monday thru Saturday 10:00 a.m. - 5:30 p.m.
FLORALS—GIFTS—ANTIQUES

COUPON
BLINDS ★ R ★ US
WINDOW TREATMENT CENTRE
Kirsch
65% OFF
MINI & MICRO BLINDS
PLEATED SHADES & DUETTES
We Beat Any Written Quote
Lowest Prices On Our Own VERTICAL BLINDS
Free Estimates • Free Installation
103 Riverside Dr. - Lowell, MI
897-6717
Special Good With Coupon Only
COUPON

COME VISIT THE "LARGEST ANTIQUE MALL IN MICHIGAN"
FLAT RIVER ANTIQUE MALL
•Four Floors of Antiques
•30,000 Square Feet
•Open Seven days a Week
212 West Main Street

JAMES E. REAGAN, D.D.S.
207 W. Main St., Lowell
Welcoming...New Dental Patients
Monday thru Friday.....8 a.m. - 5 p.m.
Tuesday.....8 a.m. - 8 p.m.
Saturday.....8 a.m. - 12 noon
We accept Master Card & Visa
Ph. 897-7179 (INSURANCE ACCEPTED)

Little Caesars Pizza
1984 Little Caesar Enterprises, Inc.
"We're Your Buy One, Get One Free Store!"
Also . . .
✓ Pizza! Pizza!
✓ Baby Pan! Pan!
✓ Party Pack
✓ Slice! Slice!
✓ Ceasar Sandwiches
505 W. MAIN, LOWELL PLAZA
897-0043

Professional Computer Systems
CORPORATE SALES
RENTALS•LEASING•TRAINING•CONSULTING
CONTRACT MAINTENANCE•REPAIR SERVICE
102 WEST MAIN
CALL 897-6860

ARL CORPORATION
NO PUMP SPRAYERS

Unique, patented system uses water pressure from your hose to eliminate tiresome hand-pumping. Available at local retail stores. For further information, call 1-800-748-0098
ARL FLO-MASTER

CURTIS CAR WASH
• HIGH PRESSURE - Soap, Rinse, Wax
• FINAL RINSE - Spot Free Water
• PRE-SOAK - Cleans Without Rubbing
• DEGREASER - Cleans Motors, Engines, Etc.
• TIRE CLEANER - For a Totally Clean Car
• FOAMING BRUSH - Removes Road Film
Corner of W. Main & Valley Vista Drive

Lowell Beer & Liquor Store
"For All Your Party Needs"
213 EAST MAIN • 897-9841

Coming Events

FIRST MONDAY EACH MONTH: The South Kent 4-H group regular meetings at 7 p.m. in the Alto Elementary School cafeteria.

EVERY 1ST & 3RD TUESDAY: Lowell Lions Club meets at 6:30 p.m. at Look Memorial Fire Station, South Hudson, Lowell.

2ND WEDNESDAY: Men's breakfast at Lowell Senior Center, 314 S. Hudson St. Call 897-5949 for reservations.

LOWELL AREA ARTS COUNCIL: 149 S. Hudson St. Hours: Monday thru Friday, 1 to 5 p.m.; Saturdays and Sundays, 1:30 to 4:30 p.m. Closed holidays. Phone 897-8545.

WOMEN OF THE MOOSE Chapter night meeting is held the first Monday of each month, at 8 p.m.

WOMEN OF THE MOOSE Business Meeting is held the third Monday of each month, at 8 p.m.

EVERY TUESDAY MORNING Ladies join us for Coffee Break/ Story Hour at Calvary Christian Reformed Church, 1151 W. Main, Lowell. 9:30 - 10:45 a.m. Nursery provided.

EVERY SECOND TUESDAY The Lowell Area Fishing Club now meets at the Flat River Snowmobile Clubhouse on Potters Road, just East of Montcalm Ave, at 7:00 p.m. All prospective members or interested individuals are cordially welcome.

FIRST THURSDAY OF EACH MONTH: The Bowne Township Historical Society will hold regular meetings at the Old Township Hall, at Bowne Center, on the first Thursday of each month at 7:30 p.m. No December meeting.

EVERY SECOND THURSDAY: Lowell VFW Auxiliary No. 8303 meets at 3:30 p.m. at the VFW Post, 307 W. Main Street, Lowell.

EVERY SECOND WEDNESDAY: GFWC - Lowell Woman's Club hold a monthly luncheon with program following at Schneider Manor. For further information call President Janet Bovee at 897-8112.

EVERY THIRD SUNDAY: The Flat River Snowmobile Club meets at the clubhouse at 11841 Potters Rd. A Potluck is at 12:30 p.m. with business meeting following. New members and guests are welcome.

QUA-KE-ZIK SPORTSMEN'S CLUB: meets every 2nd and 4th Tuesday at 8:00 p.m. at the Club building at 11400 Foreman Road, Lowell.

EVERY 1ST WEDNESDAY – Lowell Area Jaycees meet at 7:30 p.m. New members welcomed. Membership 21-39 years of age. Leadership training through community involvement. For location of meeting, please call 897-6186.

EVERY 1ST & 3RD TUESDAY – V.F.W. Post 8303 meets at the V.F.W. Clubroom, 307 E. Main St., Lowell at 8:00 p.m.

SATURDAYS – Take Off Pounds Sensibly Tops #MI 1493 meets every Sat. at 8:30 a.m. in the Congregational Church basement in Lowell. Corner of Spring and Hudson Sts. Weigh-ins from 8:30 a.m. 'til 9:00 a.m.

TUESDAYS – Take Off Pounds Sensibly Tops #MI 372 meets every Tuesday evening at the Lowell Congregational Church basement. Corner of Spring and Hudson Sts. Weigh-ins at 5:45 p.m.

THURSDAYS: Take Off Pounds Sensibly Tops MI No. 333. Saranac, meets every Thursday evening at the Saranac Public Library. Weigh-ins at 6:45 p.m.

SECOND MONDAY OF EACH MONTH: The Lowell Area Schools Board of Education meets at 7:30 p.m. in the Board of Education office located in the Middle School, 12685 Foreman Road.

EVERY MONDAY EVENING: "Euchre" will be played at the V.F.W. Post 8303 at 7:30 p.m. Admission is $1, prizes. Public welcome.

EVERY MON. & TUES. MORNING – Coffee Break Bible Study. Monday 7:15 to 8:30 p.m.; Tuesday 9:30 a.m. to 10:45 a.m. Lakeside Community Church, 6201 Whitneyville Rd.

3RD SAT. OF EACH MONTH – V.F.W. Post No. 8303 in Lowell, 307 W. Main. Steak dinner, serving 4 p.m. until 8 p.m. Public invited.

EVERY THIRD SATURDAY – Men's Breakfast 8 a.m. at Lowell Assembly of God, 3050 Alden Nash, (just south of town). Special speaker and good food. For more info call 897-7047.

THIRD TUESDAY EVENING – Ladies Joy Fellowship. Various topics and special speakers. For more info call Lowell Assembly of God at 897-7047.

EVERY SUNDAY EVENING – Royal Rangers for the boys. Missionettes for the girls for kids kindergarten and up. Christ Ambassadors for the youth (7 thru 12 grades). Christian Clubs to help our children grow through the means of achievement programs, special activities, crafts and basic moral learning. For more info call Lowell Assembly of God at 897-7047.

LOWELL LIBRARY – HOURS! Open Mon. 10:30 a.m. to 5:30 p.m.; Wed., 12:30 to 8:30 p.m. and Fri. & Sat., 12:30 to 5:30 p.m.

2ND AND 4TH MONDAY NIGHTS: Men's Life Bible study group will meet at Calvary Christian Reformed Church in the Narthex. All men in the community are welcome. Call 897-6215 or 897-7555 for more information.

2ND THURSDAY OF MONTH: All Lowell Area Senior Citizens are invited to attend the Lowell Community Ed Lunch and Learn at 12:15 p.m. given at the Lowell High School. Cost of lunch is $1.85.

EVERY WEDNESDAY – 1 p.m. Senior bowling for those over 55 at Rollaway Ltd., Lanes. $1 per game.

EVERY WEDNESDAY: Awana from 7 to 8:30 p.m. at Alton Bible Church. (Corner of Lincoln Lake and 3 Mile) Children ages 3 and up are welcome to join in on the scriptures learning, fun, fellowship and games. For more information or to set-up transportation call 897-4273, 897-9731 or 897-5648.

THURS., OCT. 18: Past Matrons of Cyclamen Chapter No. 94 O.E.S. will meet at the home of Virginia Reynhout at 1:30 p.m.

THURS., OCT. 18: KeenAgers will meet at Vergennes Methodist Church at 10 a.m. There will be a potluck dinner. Bring dish to pass and own table service. Will play cards, games and plan Thanksgiving dinner.

SAT., OCT. 20: Clarksville Schools Annual Fall Festival will be held from 5 to 9 p.m. Supper, raffle, games, bake sale and prizes. Sure to be a fun-filled evening for all.

TUES., OCT. 23: Annual Harvest Dinner at First United Methodist Church of Lowell, 621 E. Main St. from 5 to 7 p.m. Tickets for the turkey dinner may be purchased from Annabelle Wittenbach at FMB State Savings Bank, 897-4153 or at the Church entrance under the North Portico the evening of the dinner. Prices: $6 adults; $3 children 6 thru 12, children 5 and under free.

WED., OCT. 24: Flu shots available from 9 to 11 a.m. and 1 to 4 p.m. at the Lowell Township Hall, 2910 Alden Nash. Sponsored by Kent County Health Department for healthy Kent County Seniors age 65 and over. Voluntary donation of $3 to offset costs.

WED., OCT. 24: Parents of Lowell High School Seniors are invited to the first general meeting of the Senior Party Committee to be held in Room A-1 at 7 p.m., at Lowell High School.

SAT., OCT. 27: Open Installation of Officers of Cyclamen Chapter No. 94 O.E.S. will be held in the Lowell Masonic Temple at 8 p.m. Family and friends are invited.

SAT., OCT. 27: Roast Beef Dinner. All you can eat including homemade pies. 5 to 7:30 p.m. at the Bowne Center United Methodist Church, 84th and Alden Nash (M-50), Alto. Adults $6; children 6-12, $2.50 and under 6 free.

SAT., OCT. 27: The annual Holiday Bazaar in Clarksville is scheduled from 10 a.m. to 3 p.m. Set up time is 9 a.m. Fee for the tables is $10 per table. Come and join the fun. Contact Carol Stoutjesdyk, 9336 Clarksville Rd., Clarksville, MI 48815 for more information or call 868-6483.

THURS., NOV. 1: Vergennes Cooperative Club meets in Schneider Manor at 1 p.m. Guest speaker: Suzanne Geha - WOOD TV on "Best of Both Worlds". Callers: get members and guests reservations. Visitors welcome. Hostesses: Judy Anderson, Marsha Wilcox, Irma Richmond and sponsor is Jo Willard.

SAT., NOV. 3: LCTK Community Ed. Arts and Crafts Bazaar. 10 a.m.to 3 p.m. in the beautiful new Caledonia High School. Something for everyone, including a quilt raffle. For more information, call Marge at 897-8434.

NOV. 7-10: Breton Village Mall's 17th Annual Arts & Crafts Show will be held from Wed., Nov. 7 thru Sunday, Nov. 10.

STOP SMOKING – Here is a plan that is 100% effective in 7 days and it's free of charge. If you have a desire to quit smoking call 897-6962 from 6:30 to 9:30 a.m. and 9:30 to 10:30 p.m. This plan can be shared in the privacy of your own home.

Notices in the Ledger's "Coming Events" are free of charge to any non-profit organization in the Lowell, Ada, Alto, and Saranac area. We prefer such notices to be kept brief and to be submitted by mail, but will accept notices by phone at 897-9261.

Whales' skeletons reveal that the ancestors of these animals once lived on land.

The Arctic tern spends three months of each year in the Arctic regions, three months in the Antarctic and almost six months in the air.

announcing...
Lowell Vision Center
Dr. David G. Durkee
and Staff
Announce our New Location effective immediately at 2186 W. Main St.
(Next to Admiral Gas Station)
M-21 (Main Street)
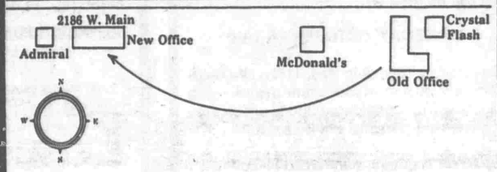

Please Note our New Address!
Our phone number is still 897-8486

Legal Notices

NOTICE OF MORTGAGE SALE

WHEREAS, default has been made in the terms and conditions of a certain mortgage made by **Denice Haywood,** of the City of Grand Rapids, County of Kent, State of Michigan, Mortgagor, to **Central Mortgage Corporation,** a Michigan corporation, Mortgagee, dated the 12th day of September, A.D., 1986, and recorded in the Office of the Register of Deeds for the County of Kent and State of Michigan, on the 18th day of September, A.D., 1986 in Liber 2241 on Pages 1145-1147, which said mortgage was thereafter on, to wit: the 30th day of June, A.D., 1990, assigned to the **AMERIHOME MORTGAGE CORPORATION,** a Michigan corporation and said assignment was recorded on the 13th day of July, 1990 in the Office of the Register of Deeds for said County of Kent in Liber 2765 of Mortgages on Page 266 and

WHEREAS, the amount claimed to be due on said mortgage as of the date of this notice is the sum of **TWENTY-SIX THOUSAND TWO HUNDRED NINETY-TWO AND 05/100 ($26,292.05),** for principal and interest and,

WHEREAS, no suit or proceedings at law or in equity have been instituted to recover the debt secured by said mortgage or any part thereof, and default having been made whereby the power of sale contained in said mortgage has become operative.

NOW THEREFORE, by virtue of the power of sale contained in said mortgage and pursuant to the statute of the State of Michigan in such case made and provided, **NOTICE IS HEREBY GIVEN that on THURSDAY, the 8th day of NOVEMBER, 1990, at 10:00 o'clock in the forenoon,** local time, said mortgage will be foreclosed at a sale at public auction to the highest bidder at the Main Lobby of the Hall of Justice in the City of Grand Rapids (that being the place of holding Circuit Court in said County), of the premises described in said mortgage, or so much thereof as may be necessary to pay the amount due, as aforesaid, on said mortgage with the interest thereon at NINE AND ONE-HALF percent (9.5%) per annum and all legal costs charges and expenses, including the attorney fee allowed by law, and also any sums which may be paid by the undersigned, necessary to protect its interest in the premises.

The premises described in said mortgage are as follows: Property is situated in the **City of Grand Rapids, County of Kent, State of Michigan,** to wit:

That part of the Southwest ¼ of the Southwest ¼ of Section 32, Town 7 North, Range 11 West, described as: commencing at the southwest corner of Alexander Street and Gibson Ave. (formerly Parker Place); thence south 92 feet; thence west 49¼ feet; thence north 92 feet thence east 49¼ feet to beginning.

The redemption period shall be 6 months from the date of such sale, unless determinad abandoned in accordance with 1948CL 600.324la in which case the redemption period shall be 30 days from the date of such sale.

Dated: September 26, 1990

Amerihome Mortgage Corporation, a Michigan corporation, assignee of mortgage.

Charles A. Forrest, Jr.
Attorney at Law
703 E. Court Street
Flint, MI 48503
Telephone: (313) 238-4030

Helping Hands Center soothing for area children

Rhonda Kropf and Sheryl Korn made the decision to "do lunch" one April afternoon. From that decision, stemmed a multitude of other resolutions:

*Voluntarily switching their working hours from 7 a.m. until 3 p.m., to 6:30 a.m. til 6 p.m.

*Leaving a job that had provided both of them comfort and security for 10½ years.

*And, going back to what had inspired them to go to work in the first place - taking care of children.

No doubt, there was something in their water that afternoon! "I was becoming fat and happy at Amway," Kropf said. The Lowell woman was an International Label Developer for Amway.

Kropf and Korn, the two are now owners of Lowell's new Helping Hands Child Care Center Inc. "There was a need for a child care center in Lowell. I believe this is the only Center in the Ada, Alto and Lowell areas," Kropf said. Korn added that there are many who babysit in their house, but many are overcrowded and some are not licensed.

Kropf and Korn are licensed to take care of no more than 18 children (ages, two weeks to 12 years) at one time. "We've had as many as 20 children come to the Center on the same day, but never more than 18 at a time," Korn said.

Between their April lunch and the Center's Sept. 1 opening, Kropf and Korn survived seven inspections, labored through many hours of renovations, and endured through the licensing process. "We also adhere to very strict health rules. We clean everything and we are constantly washing our hands," Kropf said. "They're good rules which look out for everyone's safety and health."

Both Korn and Kropf hope that the Center is making working parents' life easier. "I know the stresses of finding a quality child care center. Both Sheryl and I were lucky in that we had a good babysitter," Kropf said. Korn added that things could have been even better for their children had there been a center.

The children begin to arrive at Helping Hands Child Care Inc. around 6:30 a.m. and all the children have departed by 6 p.m. The children's day begins at 9 a.m. with pre-school. It offers a variety of activities such as calendar time, songs, story time and crafts.

Following this preschool children are served lunch, have a rest period, free time for play (weather permitting they are able to go outside) and then around 3:30 children enjoy an afternoon snack.

One noticeable item missing from the day's activities is time spent in front of the television. There is good reason for this. Helping Hands Child Care Inc. does not have a television set. "Television extracts from a child's imagination and creativity," Kropf said. "It's a funny thing, the children haven't even asked for it." Korn and Kropf credit that to the activities and toys available to the tots. "When we first started in September, we had too many toys out for the children to play with. They were overwhelmed, so now we rotate the toys. We also only let the children play with the toys at certain times of the day," Korn said.

Not everything is grand about Kropf's and Korn's new job. "We don't enjoy cleaning toilets and dirty diapers," Kropf muses.

How do the children and their parents feel? "That is what's so rewarding about the job - hearing parents tell us how much their child enjoys coming here," Kropf said.

Kropf and Korn are already considering renovating a pole barn so they can meet the needs of other children.

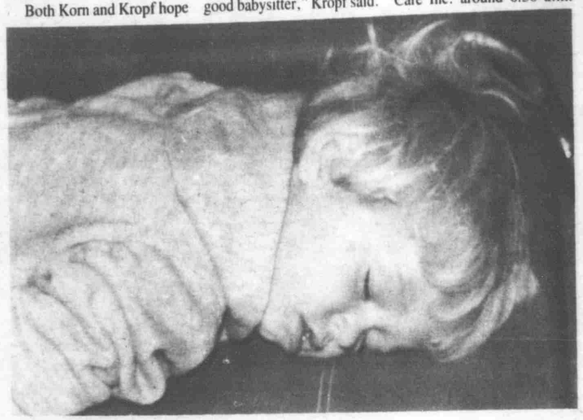

It was a long morning, and the afternoon was cut short by Gus Harper with a lengthy nap.

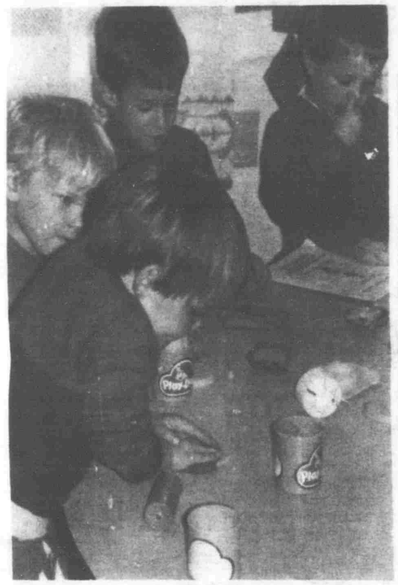

Children have fun with play dough at Lowell's new Helping Hands Child Care Center Inc. Kneading his play dough is David Roth.

When the clock strikes 3:30 p.m. at Helping Hands Child Care Center that means it's time for the afternoon snack.

Two newspapers that began their careers as penny papers were the *New York Times* and the *Baltimore Sun*.

SPECIAL
KIDS NEED
You!
FOR MORE INFORMATION ABOUT FOSTER CARE:
897-4114

TOWNSHIP OF VERGENNES

PUBLIC NOTICE

ZONING BOARD OF APPEALS

Notice is hereby given that there will be a Zoning Board of Appeals meeting on:

MONDAY, OCTOBER 22, 1990

at 6:30 p.m. at the Vergennes Township Hall, 10381 Bailey Drive.

Tom Rozema is requesting a variance to construct a garage at 2936 Fallasburg Park on a lot that does not meet RA District Frontage or Size Requirements.

Russell Miller is requesting a variance to build a home on Parcel 41-16-12-300-015 without sufficient setbacks.

Roger Odell
Chairman

TOWNSHIP OF GRATTAN

PUBLIC NOTICE

ZONING BOARD OF APPEALS
SPECIAL MEETING

Notice is hereby given that a public hearing of the Grattan Township Zoning Board of Appeals will be held on:

WEDNESDAY, OCTOBER 24, 1990

at the Grattan Township Hall, 11676 Old Belding Rd., at 7:30 p.m. at which time the following subjects will be considered and at which time any interested persons will be heard.

Greg White requests a variance to construct an addition to a house, the total square feet of the existing house and the addition, will exceed the 30% lot coverage limit. Art. 3.21(2) Lot 41-12-20-476-034 located at 11051 Crooked Lake, Rockford, MI 49341.

Written comments concerning the request should be received by Oct. 24, 1990 and addressed to Gerald W. Gurney, Secretary, Grattan Township Zoning Board of Appeals, 11676 Old Belding Rd., Belding, MI 48809.

CITY OF LOWELL

PUBLIC NOTICE

NOTICE TO OAKWOOD CEMETERY LOT OWNERS

If you have urns, artificial flowers, decorations, etc., which you wish to save, please remove them by November 1, 1990. Urns should be emptied of dirt and turned upside down to avoid cracking.

All items not removed by November 1, 1990 will be picked up by City crews and discarded.

Winter floral tributes are allowed after November 10, 1990, including plastic flowers, wire stemmed plants, etc., but must also be removed by early Spring. These items can foul lawnmower blades and cause serious injury.

Betty R. Morlock
Deputy City Clerk

The Lowell Ledger's TV LISTING MAGAZINE

- Features Complete Listings of Lowell Cable TV Channels On A Daily Basis.
- Complete & Easy To Use
- Listings Coincide With Numbers On Your Tuner

Channel	Station	City
3	MTV	Music
4	NASH	
7 47	WSYM	Lansing
8 8	WOTV	Grand Rapids
10 17	WXMI	G. Rapids
11 35	WGVU	Grand Rapids
12 23	WKAR	East Lansing
13 13	WZZM	Grand Rapids
16	HBO	Premium
17	TBS	Atlanta
19	MAX	Premium
21	DISN	Premium
23	USA	
24	FAM	Family
25	WGN	Chicago
26	ESPN	Sports
27	CNN	News
28	CNNHEAD	
29	NICK	
30	A&E	
31	PASS	Troy
33 31	WWMT	Kalamazoo
39 41	WUHQ	Battle Creek
34 10	WILX	Lansing
35 6	WLNS	Lansing
36	DISC	
37	TNT	Atlanta

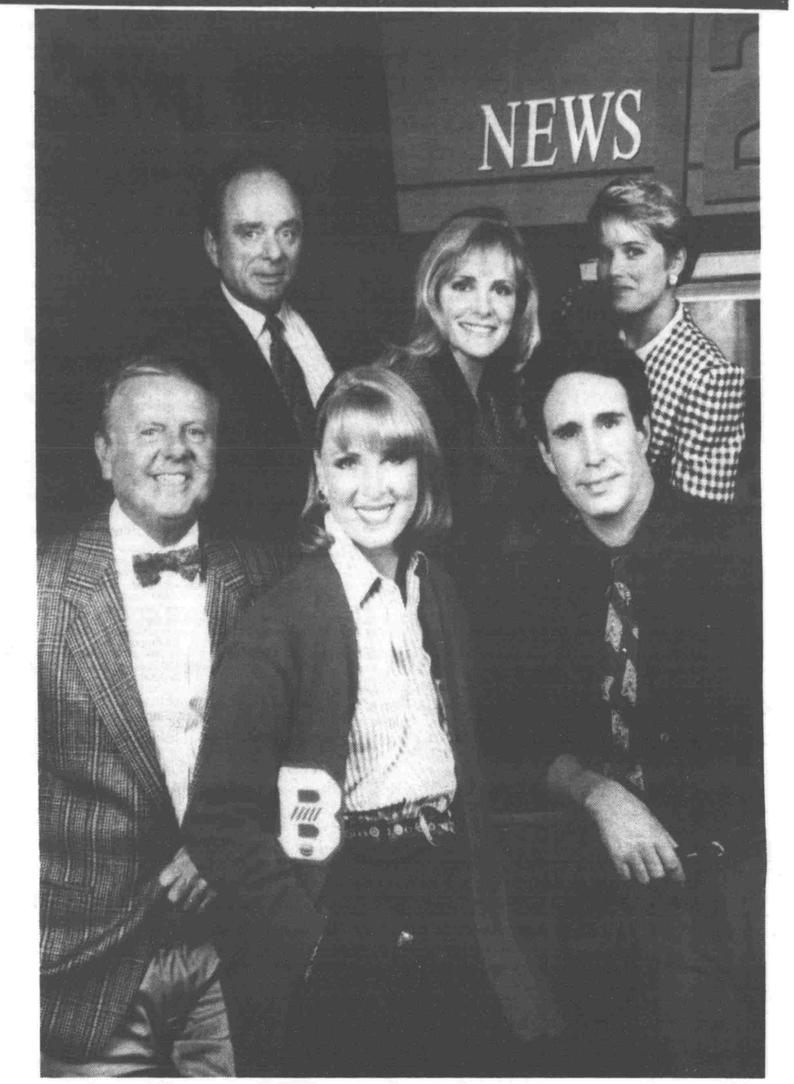

CONTAINS LISTINGS FOR FRIDAY, OCT. 19, THRU THURSDAY, OCT 25, 1990

Dick Van Patten, Harris Yulin, Helen Shaver, Kate McNeil, John Shea and Mariette Hartley (clockwise from far left) star in a new realistic drama about what happens when dedicated professionals clash while trying to survive in the cutthroat world of television. *WIOU* is set to premiere Wednesday on CBS.

"Sweeping Bargains" throughout the store!

HALLOWEEN HEADQUARTERS

- Candy
- Cut-Outs
- Decorations
- Make-Up
- Costumes
- Masks
- Flashlights
- Hair Color
- Party Supplies
- Trick or Treat Bags

Everything You Need To Make Your Halloween The SCARRIEST!!

LAMBERT VARIETY

HOURS: Mon.-Sat., 9 a.m.-6 p.m.;
123 W. MAIN, LOWELL, MI
PH. 897-9918

FRIDAY

October 19

©1990 TV Listing Inc. Ft Worth, TX

MORNING

5:00 Action Outdoors

5:05 **MOVIE: Red Heat** A romantic rendezvous turns into a nightmare when an American coed is kidnapped and imprisoned behind the Iron Curtain. Linda Blair, Sylvia Kristel. 1987.

5:10 **MOVIE: California Split** A young magazine writer and a professional gambler embark on a series of betting adventures. George Segal, Elliot Gould. 1974.

7:00 **MOVIE: Operation Mad Ball** A private, in love with an army nurse, involves a sergeant, enlisted men and a hospital unit nurse in arranging an off-limits Mad Ball. Jack Lemmon, Ernie Kovacs. 1957.

8:00 **MOVIE: The Dove** Sixteen-year-old Robin Lee Graham sails solo around the world in his 24-foot sloop. Joseph Bottoms, Deborah Raffin. 1974.

8:30 SportsCenter

9:00 **MOVIE: Bell, Book and Candle** Meeting a betrothed book publisher whom she wants to marry, a beautiful young witch uses her powers to break his engagement. James Stewart, Kim Novak. 1958.
Budweiser Thoroughbred Digest

9:30 ATP Tour Tennis

10:00 **MOVIE: All's Fair** Several women decide to teach their sexist male counterparts a lesson during a game of mock combat. Sally Kellerman, George Segal. 1989. (Stereo)
Nice Triathlon From Nice, France (R)
MOVIE: Desire Me A man presumed dead returns home to find his wife remarried. Greer Garson, Richard Hart. 1947.

10:05 **MOVIE: Portrait of a Stripper** A young widow takes up stripping in a nightclub in order to maintain a decent life for herself and her son. Lesley Ann Warren, Edward Herrmann. 1979.

11:30 **MOVIE: Cousins** Two cousins fall in love but decide not to consummate their relationship, even though their spouses are having an affair. Ted Danson, Isabella Rossellini. 1989.
MOVIE: The Muppets Take Manhattan The Muppets sing and dance their way up the ladder of Broadway success despite nasty producers, internal differences and Kermit's bout with amnesia. Art Carney, James Coco. 1984.

AFTERNOON

12:00 **MOVIE: The Late Show** An aging Los Angeles private eye is aided by a scatterbrained young woman as he searches for the killer of his ex-partner. Art Carney, Lily Tomlin. 1977.
MOVIE: First Men in the Moon Three astronauts, returning from the moon with a curious manuscript, track down an aged discoverer who tells the story of the real first landing. Edward Judd, Lionel Jeffries. 1964.
MOVIE: The Loneliness of the Long Distance Runner A young man in reform school is chosen for a cross-country race, in this sensitive drama. Michael Redgrave, Tom Courtenay. 1962.
MOVIE: The People Against O'Hara An alcoholic lawyer tries to make amends for his unethical methods. Spencer Tracy, Pat O'Brien. 1951.

1:00 **MOVIE: Angel and the Badman** A Quaker girl saves a wanted man from a gunfighter seeking revenge. John Wayne, Gail Russell. 1947.
Top Rank Boxing From Atlantic City, N.J. (R)

1:05 **MOVIE: Earthquake** A major earthquake in Los Angeles affects the lives of an engineer, his family and his mistress. Charlton Heston, Ava Gardner. 1974.

2:00 **MOVIE: The World of Suzie Wong** An American artist in Hong Kong and the beautiful prostitute he's in love with struggle to overcome the cultural differences that keep them apart. William Holden, Nancy Kwan. 1960.

2:15 **MOVIE: Handle With Care** A bright young law student, bitter against society because his father died in prison, persuades his classmates to undertake an investigation. Dean Jones, Joan O'Brien. 1958.

2:30 **MOVIE: Return of the Swamp Thing** A compassionate man-vegetable tries to rescue a blonde plant lover who's father plans to experiment on her. Dick Durock, Heather Locklear. 1989. (Stereo)

3:00 Mastering Golf
MOVIE: Outpost in Morocco A French captain in Morocco tries to save his forces from the ravages of Arab attacks. George Raft, Marie Windsor. 1949.

3:30 Inside the PGA Tour

4:00 **MOVIE: Star Trek II: The Wrath of Khan** Now an admiral, Kirk battles his worst nemesis, the evil genius Khan, who is seeking revenge. Leonard Nimoy, DeForest Kelley. 1982. (Stereo)
Senior PGA Golf TransAmerica Champ., 1st round (L)
MOVIE: Beyond a Reasonable Doubt A novelist may not be able to save himself when he pretends to be guilty of murder to get a first-hand view of the justice system. Dana Andrews, Joan Fontaine. 1956.

4:30 **MOVIE: The Worst Witch** A timid student persists in her ambition to make it at an exclusive boarding school for apprentice witches. Charlotte Rae, Diana Rigg. 1986.

5:00 This Week in Bronco Football

5:45 Jackson Action at Northville Downs

EVENING

6:00 **MOVIE: Dream a Little Dream** Two teens exchange bodies with an older couple during an experiment and race against time to find a way back. Jason Robards, Corey Feldman. 1989. (Stereo) (CC)
MOVIE: Cocoon: The Return Space-traveling seniors return to Earth to help an alien friend whom they fear is the subject of government experiments. Jessica Tandy, Don Ameche. 1988. (Stereo) (CC)
Scholastic Sports America
Dial MTV
Growing Pains (CC)
News
The Hogan Family (CC)
Tony Brown's Journal
Asia Now
[HBO] MOVIE: Dream a Little Dream (Stereo) (CC)
[MAX] MOVIE: Cocoon: The Return (Stereo) (CC)
National Family Safety Test Bill Hudson, Cindy Williams. (CC)
Cartoon Express
Rin Tin Tin, K-9 Cop (CC)
Charles in Charge (CC)
Scholastic Sports America
World Today
CNN Headline News
You Can't Do That on Television
The Fugitive
Taxi
Beyond 2000
Gilligan's Island

6:05 Beverly Hillbillies

6:30 Who's the Boss? (CC)
NBC Nightly News (CC)
Mr. Belvedere (CC)
Nightly Business Report
ABC News (CC)
New Zorro (CC)
Abbott and Costello
SportsLook
Make the Grade
Ron Mason Michigan State Hockey
CBS News (CC)
Bugs Bunny and Pals

6:35 Andy Griffith

7:00 Head of the Class (CC)
Inside Edition
Cheers (CC)
MacNeil Lehrer NewsHour
Wheel of Fortune (CC)
MOVIE: Here Come the Littles Two pint-sized people find adventure after they become trapped inside a big person's suitcase. (Animated) 1984.
MacGyver (CC)
Maniac Mansion
I Dream of Jeannie
SportsCenter
Moneyline
Inspector Gadget
New Wilderness
Harness The Excitement
Current Affair
Challengers
Rendezvous

7:05 Happy Days

7:30 Hot Seat
Night Court (CC)
Entertainment Tonight
Golden Girls (CC)
Jeopardy! (CC)
Big Brother Jake
NFL's Greatest Moments Best of the Bears
Crossfire
Looney Tunes
World of Survival
Pistons Insider
Preview: The Best of the New
Love Connection
World Monitor

7:35 The Jeffersons

8:00 MTV Video Music Awards
Texas Connection
America's Most Wanted
Quantum Leap (Stereo) (CC)
Washington Week in Review (Stereo) (CC)
Full House (CC)
[HBO] MOVIE: Summer Job (Stereo)
[MAX] MOVIE: Breaking In
Murder, She Wrote (CC)
Beauty and the Beast (CC)
MOVIE: Lulu Belle A Natchez torch singer brings only ruin to the men who love her. Dorothy Lamour, George Montgomery. 1948.
NFL's Greatest Moments Against All Odds
PrimeNews
Dobie Gillis
Whose Baby? (Part 1 of 2) Angela Punch-McGregor, Drew Forsythe.
NBA Preseason Basketball Spurs at Pistons (L)
Major League Baseball World Series, Game 3 (L) (CC)
Wild Things
MOVIE: Ada An ambitious woman from the wrong side of the tracks uses an easygoing man as a ticket to the governor's mansion. Susan Hayward, Dean Martin. 1961.

8:05 **MOVIE: Forbidden Planet** A spaceship is sent on a rescue mission to return a professor to Earth. Walter Pidgeon, Anne Francis. 1956.

8:30 On Stage
Wall Street Week (CC)
Family Matters (Stereo) (CC)
Raggedy Ann and Andy: Pumpkin Who Couldn't Smile
Bewitched

9:00 Nashville Now
DEA (CC)
Night Court (CC)
McLaughlin Group
Off the Record
Perfect Strangers (Stereo) (CC)
MOVIE: Honey, I Shrunk the Kids Four kids toy with their scientist dad's experimental ray gun and accidentally reduce themselves to microscopic size. Rick Moranis, Matt Frewer. 1989. (CC)
Hitchcock Presents
Beauty and the Beast (CC)
America's Wilderness Double Dutch World Championship
Larry King Live!
CNN Headline News
Green Acres
Carriers

9:30 Wings
West Michigan Week (Stereo)
America Goes to War: The Homefront
Full House (CC)
[HBO] MOVIE: Screwball Hotel (Stereo)
Ray Bradbury Theatre
Donna Reed
Firepower

9:40 [MAX] MOVIE: Dead Calm (Stereo) (CC)

10:00 21 Jump Street (CC)
Midnight Caller (Stereo) (CC)
My Talk Show
Great Performances (Stereo)
Fresh Fields
20/20 (Stereo) (CC)
The Hitchhiker
700 Club With Pat Robertson
News
Great American Events U.S. Open Frisbee Championship
Evening News
Best of Saturday Night Live
The Inside Track With Graham Nash
Pistons Update
Hitler

10:05 **MOVIE: Vigilante Force** An embittered Vietnam war hero is recruited to head a vigilante police force in a small California boom town. Kris Kristofferson, Jan-Michael Vincent. 1976.

10:15 **MOVIE: Conflict** A man who killed his wife because of his love for her sister has to play cat-and-mouse with the police to keep them from breaking his alibi. Humphrey Bogart, Alexis Smith. 1945.

10:30 Crook & Chase
Hard Copy
Fawlty Towers
Swamp Thing
Fernwood 2Night
This Week in CART

11:00 Dial MTV
Texas Connection
Arsenio Hall
News
MOVIE: Lifeboat After a freighter is sunk by a German U-Boat, eight survivors and a Nazi sub commander are confined to a small lifeboat; directed by Alfred Hitchcock. Tallulah Bankhead, William Bendix. 1944.
Adventures of Ozzie and Harriet
Miami Vice
Bordertown (CC)
Night Court (CC)
ESPN's SpeedWeek
Moneyline
Alfred Hitchcock Presents
Glynn Turman at the Improv (Stereo)
Indy Car Racing
M*A*S*H
From Monkeys to Apes

11:15 [HBO] 1st & Ten: In Your Face! (CC)

11:30 On Stage
Tonight Show (Stereo)
Barney Miller
[MAX] MOVIE: Dead Aim (Stereo)
John and Yoko's Imagine
Beauty and the Beast (CC)
To Be Announced
SportsCenter
Sports Tonight
Patty Duke
Trackside at Ladbroke DRC
Personalities
Friday Night Football Three Rivers at Vicksburg (T)
Wildlife Chronicles

11:45 [HBO] MOVIE: Return of the Swamp Thing (Stereo)

12:00 Nashville Now
My Talk Show
Pepsi Dance Trax
Paid Programming
MOVIE: 10 A middle-aged songwriter, stricken with a mid-life crisis, madly pursues his fantasy girl. Bo Derek, Dudley Moore. 1979.
Toyota Atlantic Auto Racing From Toronto (T)
NewsNight
CNN Headline News
My Three Sons
Whose Baby? (Part 1 of 2) Angela Punch-McGregor, Drew Forsythe.
NBA Preseason Basketball Spurs at Pistons (R)
America Tonight
Discovery Showcase

12:05 **MOVIE: Mad Max** In a futuristic society, a young police officer seeks revenge on the gang that killed his buddy. Mel Gibson, Joanne Samuel. 1980.

12:10 **MOVIE: The Two Mrs. Carrolls** A man's first wife dies suspiciously, and when he remarries, his second wife begins to fear for her life. Humphrey Bogart, Barbara Stanwyck. 1947.

12:30 Music Videos
Love Connection
Late Night With David Letterman
MOVIE: Dirty Tricks A history professor who idolizes the first president of the United States, must find an incriminating letter reportedly written by George Washington. Elliot Gould, Kate Jackson. 1980.
Into the Night (Stereo)
MOVIE: Pickup on South Street A pickpocket unwittingly steals the purse of a Communist messenger and soon finds himself caught between the FBI and enemy agents. Richard Widmark, Jean Peters. 1953.
Beauty and the Beast (CC)
MOVIE: Notorious Mr. Monks Young hitchhiker, picked up by a drunk, rides home with him, meets his wife, and gets into trouble. Vera Ralston, Don Kelly. 1958.
Mr. Ed
'Wiseguy' CBS Late Night

1:00 **MOVIE: Doctor Detroit** A timid professor is conned into posing as a flamboyant mobster with the task of protecting a group of call girls. Dan Aykroyd, Howard Hesseman. 1983.
Ford/Budweiser Truck & Tractor Championship Series
ShowBiz Today
CNN Headline News
Make Room for Daddy
World Monitor

1:05 [MAX] MOVIE: Young Lady Chatterley II (Stereo)

1:15 [HBO] Inside the NFL (Stereo)

1:30 Crook & Chase
Friday Night Videos
News
Paid Programming
NewsNight Update
Dobie Gillis
Adventures in Diving

1:35 **MOVIE: 'Over the Top' CBS Late Movie** Lincoln Hawk is a born loser. Now he's got to prove he's a winner, the only way he knows how, by muscling his way to the top. Sylvester Stallone, Robert Loggia. 1987.

2:00 Country Standard Time
MOVIE: Hockey Night A teenage girl electrifies a small town in Canada when she becomes the goalie on a boys' hockey team. Megan Follows, Rick Moranis. 1984.
MOVIE: Campus Honeymoon Twin sisters and two students pretend to be married in order to rent rooms at a housing project open only to married couples. Lee and Lynn Wilde, Adele Mara. 1948.
Sunset Beach Women's Pro Surfing From Oahu, Hawaii (R)
Bewitched
The Inside Track With Graham Nash
Into the Night (Stereo)
TDC-TV

2:05 **MOVIE: Oh Heavenly Dog** A private investigator comes back to life as a dog to solve his most challenging case: his own murder. Chevy Chase, Benji. 1980.

2:10 **MOVIE: The Penguin Pool Murder** A schoolteacher and a police detective investigate the murder of a man found in an aquarium's penguin tank. Edna May Oliver, James Gleason. 1932.

2:15 [HBO] HBO Comedy Hour (CC)

2:30 **MOVIE: The Sea Shall Not Have Them** A British bomber plane is forced down in the ocean during World War II and the survivors await rescue in a rubber life raft. Michael Redgrave, Dirk Bogarde. 1954.
MOVIE: Curious Female It's 2087 and computerized sex is the name of the game; three beautiful cult members attend forbidden screenings of 1960s films. Angelique Pettyjohn, Charlene Jones.
SportsCenter
Sports LateNight
Donna Reed
Auto Show

2:40 [MAX] MOVIE: Breaking In (CC)

3:00 One Day at a Time
SportsLook
NewsNight Update
CNN Headline News
Fernwood 2Night/America 2Night
Glynn Turman at the Improv (Stereo)

3:20 [HBO] MOVIE: Graveyard Shift

3:30 **MOVIE: Honey, I Shrunk the Kids** Four kids toy with their scientist dad's experimental ray gun and accidentally reduce themselves to microscopic size. Rick Moranis, Matt Frewer. 1989. (CC)
Soap
NFL Yearbook '89 Atlanta Falcons
Alfred Hitchcock Presents

3:35 Home Shopping

3:40 **MOVIE: The Plot Thickens** A sharp-witted schoolteacher investigates a museum robbery. ZaSu Pitts, Louise Latimer. 1936.

3:45 Newsroom

BUSINESS DIRECTORY 897-9261

ACCOUNTING CENTER
John J. Richards, C.P.A.
112 N. Jefferson, Lowell
897-8947

BLINDS★R★US
'Window Treatment' Centre
FREE ESTIMATES-FREE INSTALLATION
Lowell (616) 897-6717
Gr. Rapids (616) 957-2717
Commercial-Residential
103 Riverside Dr., Lowell, MI

THOMPSON INTERIOR SERVICE
• Carpeting • Wallpaper
• Linoleum • Counter Tops
9328 Freeport Ave. Phone 765-5157
Alto, Michigan
Any day or evening by appointment
DARWIN THOMPSON
HOURS: 9-5 Thur. & Fri. Sat. 9-3

BRISTOL'S BODY SHOP 897-8126
Quality Body Work

Collision Work - To Dents
Scratches & Scrapes
All repaired by experts
Glass Installed
INSURANCE WORK - FREE ESTMATES
No Job Too Small, Let the Experts Fix Yours

ROTH TOWING & CLASSIC CAR CARE
· Buff & Polish · Engines Degreased
· Hand Wax · Expert Detailing
· Interior Cleaning · Hand Wash
· Fully Licensed & Insured
· Dependable Day or Night Service
· Reasonable Rates
New Location! 2264 W. Main (Next Door To Ferrelgas)
897-5934 24 Hour Towing

Thomet
CHEVROLET BUICK Geo
1250 West Main Street • Lowell, Michigan 49331
★ COMPLETE BODY & FRAME REPAIR
★ 24 HOUR TOWING
Phone 897-9294

897-6546

KEN'S
CUSTOM LETTERING & SIGNS
Located in Lowell
Phone 897-6197

Parts Plus autostore
Showboat
AUTOMOTIVE SUPPLY, INC
Specialist in
Cylinder Head Reconditioning
Engine Block Reconditioning
Piston and Rod Reconditioning
Disc and Drum Brake Service
We Use Only Quality Perfect Circle Parts
HOURS: Monday thru Friday, 8a.m.-7p.m. Saturday, 8a.m.-5:30 p.m.
MACHINE SHOP SERVICE
Paint and Body Shop Supplies

SATELLITE ORBIT MAGAZINE
AND ALL YOUR TV NEEDS
—AT—
LOWELECTRONICS
YOUR RADIO SHACK DEALER
2173 W. Main St. • Lowell • 897-6656

WE'RE NO. 1

LOWELL HEATING & AIR CONDITIONING
Call Us For A FREE Estimate.
Service/Installation
★ 24 HOUR SERVICE ★
1002 W. Main St., Lowell, (Crystal Flash Plaza)
PHONE 897-4123
Arcoaire

SATURDAY

October 20

©1990 TV Listing Inc. Ft Worth, TX

MORNING

5:00 **MOVIE: Crooked Circle** A crusading sports editor refuses to believe that the death of a prizefighter was an accident. John Smith, Fay Spain. 1958.
Crossfire
Mr. Ed

5:10 Mystery Shorts

5:30 Gomer Pyle
Adventures of Ozzie and Harriet
ShowBiz Today
Make Room for Daddy
Minority Business Report

5:50 [MAX] Cinemax Sessions

6:00 Business of Management
Hogan's Heroes
Mousercise
Paid Programming
Welcome Back, Kotter
ATP Tour Tennis
DayBreak
CNN Headline News
Lassie (CC)
Suzanne Somers Presents: Triple Crown of Comedy
Babe Winkleman's Good Fishing
MOVIE: Prairie Thunder A cowboy battles Indians and corrupt businessmen who are working together to stop the advance of the railroad. Dick Foran, Ellen Clancy. 1937.

6:30 Faerie Tale Theatre Valerie Bertinelli, Robert Carradine.
CNN News
Tiny Toons Adventures
U.S. Farm Report
[HBO] MOVIE: The Muppets Take Manhattan (CC)
Between the Lines
You and Me, Kid
Archie Bunker's Place
Motorweek Illustrated
International Correspondents
Spartakus and the Sun Beneath the Sea
Paid Programming
Images

7:00 Agriculture USA
Wake, Rattle and Roll
Against All Odds: Inside Statistics
New Adventures of Winnie the Pooh (CC)
[MAX] MOVIE: Teen Witch (Stereo)
Welcome to Pooh Corner
Larry Jones
SportsCenter
DayBreak
Eureeka's Castle
AgriCountry
Paid Programming
Family Ties (CC)
Agri Country

7:05 NWA Main Event Wrestling

7:30 Music Videos
Tiny Toons Adventures
Captain Planet and the Planeteers (CC)
Widget
Wizard of Oz (CC)
Dumbo's Circus
American Snapshots
World Tomorrow
Mark Sosin's Saltwater Journal
CNN Sports Close-Up
Kids Court
Peppermint Place
A Pup Named Scooby Doo (CC)
Paid Programming
National Velvet

8:00 Zazoo U
Camp Candy (CC)
Sesame Street (CC)
Bozo
Good Morning, Mickey!
American Baby
U.S. Farm Report
Ultimate Outdoor Experience
DayBreak
Heathcliff
Journey to Adventure
Muppet Babies (CC)
New Adventures of Winnie the Pooh (CC)
Travels of Jaimie McPheeters

8:05 National Geographic Explorer

8:15 [HBO] MOVIE: Shag, The Movie (Stereo) (CC)

8:30 Bobby's World
Captain N & the Super Mario Brothers (CC)
[MAX] MOVIE: Pink Cadillac (Stereo) (CC)
Jim Henson's Mother Goose Stories
Gerbert
People to People
Fly Fishing the World
Big Story
Heathcliff
World of Survival
Wizard of Oz (CC)

9:00 Best Of Pauly
Backyard America
Tom and Jerry Kids
Long Ago & Far Away (CC)
Taste of Louisiana
Slimer & the Real Ghostbusters (CC)
Animated Fraggle Rock
Paid Programming
Popeye
Charlando
Suzuki's Great Outdoors
News Update
CNN Headline News
Inspector Gadget
MOVIE: Long John Silver Infamous pirate Long John Silver sets out to find treasure and rescue the governor's daughter. Robert Newton, Connie Gilchrist. 1954.
Garfield and Friends (CC)
Bill Burrud's Animal Odyssey
Hondo

9:10 Healthweek

9:30 Joy of Gardening
Attack of the Killer Tomatoes
Gravedale High (CC)
Stepping Stones
Tracks Ahead
Donald Duck Presents
Hollywood Insider
Popeye
Heart of Chicago
Jimmy Houston Outdoors
Moneyweek
Inspector Gadget

10:00 Yo! MTV Raps (The Weekend Edition)
Creative Living
Piggsburg Pigs
Kid n' Play (CC)
Fun and Fancy Fabric Painting
Computer Chronicles
Beetlejuice (CC)
[HBO] Inside the NFL (Stereo)
MOVIE: The Chipmunk Adventure The Chipmunks and the Chippettes race around the world unknowingly smuggling diamonds. (Animated) 1987.
Cartoon Express
Lone Ranger
Minority Business Report
Fishin' Hole
News Update
Count Duckula
PASS Video Program Guide
Teenage Mutant Ninja Turtles (CC)
Profiles of Nature
How the West Was Won

10:05 **MOVIE: Rollercoaster** A mad bomber derails some of the nation's roller coasters in an attempt to extort money from amusement park owners. George Segal, Richard Widmark. 1977.

10:10 ShowBiz This Week

10:15 Windsor Night at the Races (T)

10:30 Side by Side
Fox Fun House
Chipmunks Go to the Movies (CC)
Art of William Alexander
Cats & Dogs
New Kids on the Block (CC)
[MAX] MOVIE: Breakin' 2: Electric Boogaloo
New Zorro
Babe Winkleman's Good Fishing
Crooked Creek
Style
Count Duckula
World Alive

11:00 Rock 'N Jock Diamond Derby
Celebrity Outdoors
Paid Programming
Saved by the Bell (CC)
Fast Forward
Sewing with Nancy
Nathalie Dupree's Matters of Taste
Bugs Bunny & Tweety Show (CC)
[HBO] MOVIE: Body Slam (Stereo) (CC)
Youthquake
Bonanza: The Lost Episodes
NWA Pro Wrestling
Great American Events Stihl Timber Sports Series
News Update
Think Fast
Footsteps of Man
Bill & Ted's Excellent Adventure (CC)
Captain Planet and the Planeteers (CC)
From Monkeys to Apes
MOVIE: Jack McCall, Desperado A Southerner joins the Union Army during the Civil War; tricked into giving information to the Confederacy, he is tried and convicted of espionage. George Montgomery, Angela Stevens. 1953.

11:10 Science and Technology Week

11:15 Jackson Action at Northville Downs

11:30 Remodeling and Decorating Today
Auto Show
Superboy
Pepsi Dance Trax
Strip Quilting
Justin Wilson's Louisiana Cookin': Home Grown
Best of the Mickey Mouse Club (Stereo) (CC)
Dance Party USA
College GameDay
College Football Preview
Double Dare (CC)
Pee-wee's Playhouse (CC)
WWF Superstars of Wrestling
Wildlife Chronicles

AFTERNOON

12:00 World Series Weekend
Country Kitchen
MOVIE: Night Partners Two suburban housewives pose as Cagney and Lacey and use an unmarked police car at night to help aid crime victims. Yvette Mimieux, Diana Canova. 1983.
Bowling Classic
MOVIE: Mysterious Stranger In 1859, a newsprinter apprentice from Mississippi goes back in time to the shop of Johann Gutenberg, inventor of the press. Fred Gwynne, Christopher Makepeace. 1982.
Michigan Outdoors Waterfowl.
Collectors
Paid Programming
Avonlea (Stereo) (CC)
MOVIE: The Long, Dark Night In a nearly deserted resort town, winter residents are terrified by a pack of vicious dogs, who, abandoned by their owners, kill in order to survive. Joe Don Baker, Hope Alexander-Willis. 1977.
The Virginian
Soul Train
NewsDay
CNN Headline News
Dennis the Menace
In Search of the Dream
Big Wheel Power
College Football (L)
Little Rosey (CC)
MOVIE: The Last Ark Narrator Bill Burrud and zoologist Joan Embery examine the grim possibility that all wildlife may eventually be wiped out by man's conquest of nature. 1983.

12:15 [MAX] MOVIE: Her Alibi (Stereo) (CC)

12:30 Side by Side
Memories: Then and Now
Rod and Reel
Victory Garden (CC)
[HBO] MOVIE: The Invisible Kid (Stereo)
College Football Iowa at Michigan (L)
Evans and Novak
Dennis the Menace
Great Lakes Boater
Paid Programming
Auto Show

12:35 **MOVIE: The Disappearance of Flight 412** After two jets from Commander Ford's unit vanishes while pursuing UFO's, he rips through military red tape to find out why. Glenn Ford, Bradford Dillman. 1974.
MOVIE: They Were Expendable The men of the PT boats struggle to prove their valor in the Pacific during World War II. Robert Montgomery, John Wayne. 1945.

1:00 Going Our Way
PGA Golf Walt Disney/Oldsmobile Classic (L)
Victory Garden (CC)
Frugal Gourmet (Stereo) (CC)
Here's Boomer
MOVIE: Any Wednesday Every Wednesday a model husband visits his mistress at his executive style suite. Complications arise when a young businessman falls for her. Jane Fonda, Jason Robards. 1966.
NewsDay
Lassie (CC)
David L. Wolper Presents: Trial at Nuremberg
College Football (L)
NWA World Wide Wrestling

1:30 Remodeling and Decorating Today
Herbal Harvest
This Old House (CC)
Rockford Files
Zorro (CC)
Rifleman
Newsmaker Saturday
Lassie (CC)

2:00 Music Videos
Country Kitchen
To Be Announced
MOVIE: Where the Buffalo Roam An infamous journalist trying to meet deadlines for a fictional magazine is sidetracked by his attorney's wild schemes and plans. Bill Murray, Peter Boyle. 1980.
Good Thyme Cooking
Woodwright's Shop (CC)
[MAX] MOVIE: Mommie Dearest
MOVIE: Shaggy Dog Prompted by curiosity a man utters magical words and becomes a sheep dog. Fred MacMurray, Jean Hagen. 1959. (CC)
MOVIE: Razorback A giant wild boar terrorizes the Australian outback. Gregory Harrison, Arkie Whitely. 1984.
Wagon Train
News Update
Little Red Riding Hood
The Hound of the Baskervilles Tom Baker.
Real Fishing With Bob Izumi
A World Away

2:05 **MOVIE: Florida Flight 90** The fatal crash of an Air Florida jet in 1982 reflects the heroism of three people who saved five survivors from the icy Potomac River. Richard Masur, Stephen Macht. 1984.

2:10 Healthweek

2:30 Gospel Jubilee
Paid Programming
Frugal Gourmet (Stereo)
Hometime (CC)
[HBO] HBO Storybook Musicals (CC)
Style
The Golden Goose
WWF Superstars of Wrestling

3:00 Tommy Hunter
Lifestyles of the Rich & Famous
The New Yankee Workshop (CC)
Motorweek '91 (Stereo)
Benson
[HBO] MOVIE: It Takes Two (Stereo) (CC)
Big Valley
MOVIE: The Great Bank Robbery A gang of con artists poses as members of a religious group while burrowing into a bank's vault. Zero Mostel, Kim Novak. 1969.
On the Menu
CNN Headline News
Junior Olympics
Discovery Showcase

3:30 Breeders' Cup Steeplechase From Belmont Park, Elmont, N.Y. (T)
Hometime (CC)
Do It for Yourself
College Football (L)
College Football Scoreboard
Your Money
College Football Miami at Notre Dame (L)
MOVIE: Pilot No. 5 Pilot goes on a death mission, as five fellow flyers recall various episodes in the man's life, both good and bad. Franchot Tone, Marsha Hunt. 1943.

4:00 Top 20 Video Countdown
Conversation With Dinah
Star Search
International Magic Awards
Wonderful World of Disney
This Old House (CC)
Woodwright's Shop
MOVIE: Young Harry Houdini The magical events that shaped the early life of the world's most famous escape artist are dramatized. Wil Wheaton, Jose Ferrer. 1987. (CC)
Double Trouble
Gunsmoke
College Football (L)
News Update
You Can't Do That on Television
MOVIE: Seven Dials Mystery (Pt 2 of 3) Murder puts a damper on a weekend party at a nobleman's country estate, in this Agatha Christie thriller. John Gielgud, James Warwick. 1980.
Ed Randall's Talking Baseball
Paid Programming
The Blue Revolution

4:05 Munsters

4:10 CNN Sports Close-Up

4:30 Gospel Jubilee
Woodwright's Shop
Michigan Outdoors
[HBO] MOVIE: 9 to 5
[MAX] MOVIE: The Karate Kid III (Stereo) (CC)
It's Your Move
Future Watch
Out of Control
Fishing the West
Logan's Run

4:35 Beverly Hillbillies

5:00 This Week in Country Music
American Gladiators
Raising Good Kids in Bad Times
Tracks Ahead
Great Lakes Outdoors
Miami Vice
Bonanza
21 Jump Street (CC)
EarlyPrime
Mr. Wizard's World (CC)
The Fugitive
Indy Car Time Trials From Laguna Seca, Calif. (T)
Star Trek: The Next Generation
The Centenary of the Motorcar

5:05 Andy Griffith

5:30 On Stage
Motorweek '91 (Stereo)
Wild America Marty Stouffer. (CC)
Newsmaker Saturday
Dennis the Menace
Wild About Wheels The Spanish Grand Prix is showcased.

5:35 Happy Days
Sidekicks

EVENING

6:00 The Week in Rock
Country Beat
On Scene: Emergency Response
News
My Secret Identity
Club Connect
Degrassi Junior High (CC)
Danger Bay . (Stereo) (CC)
MacGyver (CC)
Bordertown (CC)
Superforce
NewsWatch
CNN Headline News
Family Double Dare
The Avengers
Beyond 2000
Bugs Bunny and Pals

6:05 World Championship Wrestling

6:30 The Big Picture
Missing: Reward
NBC News (Stereo) (CC)
Out of This World
Degrassi Junior High (CC)
Quizbusters
[HBO] MOVIE: Transylvania Twist
[MAX] MOVIE: Teen Witch (Stereo)
World of Horses The Berbers display their horses.
Charles in Charge (CC)
Pinnacle
Tales From the Whoop

7:00 MTV Rockumentary: John Cougar Mellencamp 1989.
21 Jump Street (CC)
On Scene: Emergency Response
Blanchard-Engler: An off the Record Special
Lawrence Welk
News
MOVIE: Blackbeard's Ghost The restless spirit of a pirate is doomed to wander the earth until it performs a redeeming act of good. Peter Ustinov, Dean Jones. 1968.
Counterstrike
Rin Tin Tin, K-9 Cop (CC)
I Dream of Jeannie
College Football Scoreboard
Capital Gang
Inspector Gadget
All Creatures Great and Small
Pistons Insider
Star Trek: The Next Generation
Munsters Today (CC)
Wheel of Fortune (CC)
Current Affair Weekend
America Coast to Coast

7:30 Video Collection
Randy Travis - Happy Trails
CrimeStoppers 800
Fame and Fortune
$100,000 Fortune Hunt
College Football (L)
Sports Saturday
Looney Tunes
NBA Preseason Basketball SuperSonics at Pistons (L)

8:00 MTV's All Request Show
Totally Hidden Video (Stereo)
Parenthood (CC)
In Performance at the White House 1988. (Stereo)
Clive James Postcards
MOVIE: 'Adventures in Babysitting' ABC Movie Special An S.O.S. call from a stranded friend turns an ordinary night of babysitting into the adventure of a lifetime. Elisabeth Shue, Keith Coogan. 1987. (Stereo) (CC)
[HBO] MOVIE: Shag, The Movie (Stereo) (CC)
[MAX] MOVIE: Pink Cadillac (Stereo) (CC)
MOVIE: Monster in the Closet A ridiculous monster kill his victims in their closets. Claude Akins, Stella Stevens. 1986.
MOVIE: The Gatling Gun After the Civil War, the Gatling guns become enormously important, as U.S. troops, Indians, and renegade soldiers all want them. Guy Stockwell, Woody Strode. 1972.
MOVIE: Relax, Freddie Welfare of the world hinges on an unknown secret agent who must try cracking a diabolical kidnapping ring aided by a group of beautiful women. Morten Grunwald, Hanne Bork. 1966.
PrimeNews
Looney Tunes
Whose Baby? (Part 2 of 2) Angela Punch-McGregor, Drew Forsythe.
Major League Baseball World Series, Game 4 (L) (CC)
Challenge
MOVIE: Murder, My Sweet Raymond Chandler's detective, Philip Marlowe, becomes involved in homicide and blackmail; based on Farewell, My Lovely. Dick Powell, Claire Trevor. 1944.

8:05 **MOVIE: Surviving: A Family in Crisis** Two teenagers in love die in a suicide pact and their families must cope with the shattering event. Ellen Burstyn, Marsha Mason. 1985.

8:30 Grand Ole Opry Live
Haywire (Stereo)
Working It Out (Stereo) (CC)
Bewitched

9:00 Barbara Mandrell and the Mandrell Sisters
COPS (Stereo)
Golden Girls (Stereo) (CC)
MOVIE: My Darling Clementine This classic western tells the story of Wyatt Earp and a singer's unrequited love for the bitter, alcoholic Doc Holliday. Henry Fonda, Linda Darnell. 1946.
Nature
MOVIE: The Apple Dumpling Gang A gambler and three frisky orphans strike it rich after a zany bank robbery in El Dorado. Bill Bixby, Susan Clark. 1975. (CC)
ShowBiz This Week
CNN Headline News
Green Acres
Wings

9:30 American Chronicles (CC)
Empty Nest (Stereo) (CC)
East Meets West
Donna Reed
Pistons Update

10:00 Yo! MTV Raps (The Weekend Edition)
American Music Shop
Arsenio Hall's Weekend Jam
Carol & Company (Stereo) (CC)
The Avengers
Twin Peaks (CC)
[HBO] On Location: Bob Goldthwait (CC)
[MAX] MOVIE: Black Rain (Stereo)
The Hitchhiker
Scott Ross: Dream Street
News
Evening News
Best of Saturday Night Live
Caroline's Comedy Hour
This Week in NASCAR
Vietnam: The Ten Thousand Day War
MOVIE: Detective Story The actions of a New York detective, nearly psychopathic in his determination to track down criminals, begin to affect his personal life. Kirk Douglas, Eleanor Parker. 1951.

10:30 Texas Connection
American Dreamer (Stereo) (CC)
Hitchcock Presents
College Football Scoreboard
Fernwood 2Night

11:00 This Is Horror
Church Street Station
Comic Strip Live
News
Dr. Who
College Football MSU vs. Illinois at Champaign (T)
[HBO] MOVIE: Caddyshack (CC)
U.S. Olympic Gold Swimming: Len Cup and Boxing
MOVIE: The Pride of the Yankees The life of Lou Gehrig is traced from his youth as a sandlot slugger through his phenomenal career as the New York Yankees' first baseman. Gary Cooper, Teresa Wright. 1942.
MOVIE: Curious Female It's 2087 and computerized sex is the name of the game; three beautiful cult members attend forbidden screenings of 1960s films. Angelique Pettyjohn, Charlene Jones.
Bordertown (CC)
The Honeymooners
Capital Gang
On the Television
Tom Wopat at the Improv (Stereo)
Trackside at Ladbroke DRC
College Football Grand Valley at Ashland (T)
TDC-TV

11:30 Grand Ole Opry Live
Saturday Night Live (Stereo)
$1,000,000 Video Challenge
Videosyncracy
MOVIE: Seven Guns to Mesa Outlaw killers hold stagecoach passengers hostage while they plan to rob a wagontrain load of gold. Lola Albright, Charles Quinlivan. 1958.
SportsCenter
CNN Sports Tonight
Alfred Hitchcock Presents
Star Trek
Paid Programming

12:00 Headbanger's Ball
Barbara Mandrell and the Mandrell Sisters
Knight Rider
MOVIE: Road Games A truck driver, with a hitchhiker in tow, pursues a murderer. Stacy Keach, Jamie Lee Curtis. 1981.
Paid Programming
Night Tracks: Chartbusters (Stereo)
Senior PGA Golf TransAmerica Champ., 2nd round (T)
NewNight
CNN Headline News
My Three Sons
Whose Baby? (Part 2 of 2) Angela Punch-McGregor, Drew Forsythe.
NBA Preseason Basketball SuperSonics at Pistons (R)
Big Break
Arthur C. Clarke's Mysterious World

12:05 [MAX] MOVIE: Headhunter

12:15 **MOVIE: You Never Can Tell** A German shepherd, willed $6 million by an eccentric owner, is poisoned. Dick Powell, Peggy Dow. 1951.

12:30 Television News Photography: 37th NPPA Awards (Stereo) (CC)
Big Break
MOVIE: Vice Academy A new force has hit the streets of Hollywood and it's the beautiful, wily girls of the Vice Academy. Linnea Quigley, Ginger Lynn Allen. 1989.
Zola Levitt
MOVIE: Taming Sutton's Gal Vacationing bank clerk stops at home of rugged young moonshiner who gives him a rude brush off, but the moonshiner's wife is more cordial. John Lupton, Gloria Talbott. 1957.
Evans and Novak
Mr. Ed
Paid Programming
Terra X

12:40 [HBO] MOVIE: Jumpin' Jack Flash (Stereo) (CC)

1:00 American Music Shop
MOVIE: Losin' It Three boys headed to Tijuana to shed their innocence become sidetracked by a flaky runaway wife, dangerous thugs, corrupt cops and a chase back home. Tom Cruise, Jackie Earle Haley. 1983.
MOVIE: One Police Plaza While trying to solve a bizarre murder case, a police lieutenant uncovers an operation so sensitive that the NYPD will kill to keep it suppressed. Robert Conrad, George Dzundza. 1986.
MOVIE: Night of the Cobra Woman The hidden hills of the Philippines have offered centuries of protection to the cult of the fire ring cobra, whose venom gives immortality. Joy Bang, Marlene Clark. 1972.
Paid Programming
News Update
CNN Headline News
Make Room for Daddy
American Gladiators
The Blue Revolution

1:10 Travel Guide

1:15 **MOVIE: Shaggy Dog** Prompted by curiosity a man utters magical words and becomes a sheep dog. Fred MacMurray, Jean Hagen. 1959. (CC)

1:30 Texas Connection
Twilight Zone
Pinnacle
Dobie Gillis
Super Force (CC)
Dracula: The Series

1:40 [MAX] MOVIE: She's Back (Stereo)

2:00 Championship Rodeo From Mesquite, Texas
Jewish Voice
Superforce
SportsCenter
International Correspondents
Bewitched
Caroline's Comedy Hour
Home Shopping
New Music Report
America's Top Ten
Nature of Things
MOVIE: Whistling in the Dark A radio detective is captured and imprisoned by a strange cult. Red Skelton, Ann Rutherford. 1941.

2:30 [HBO] MOVIE: Phantom of the Opera (Stereo) (CC)
MOVIE: Starhops Three sensational-looking young girls take over a failing drive-in and make a success of it. Dorothy Buhrman, Sterling Frazier. 1978.
Paid Programming
Monsters
Motoworld
Sports LateNight
Donna Reed
ABC News (CC)

2:45 Night Tracks (Stereo)

3:00 Music Videos
Night Flight
MOVIE: The Apple Dumpling Gang A gambler and three frisky orphans strike it rich after a zany bank robbery in El Dorado. Bill Bixby, Susan Clark. 1975. (CC)
One Day at a Time
College Football (R)
NewsNight Update
CNN Headline News
Fernwood 2Night/America 2Night
Tom Wopat at the Improv (Stereo)

3:15 [MAX] MOVIE: Survival Game (Stereo)

3:30 Runaway With the Rich & Famous
East Meets West
Alfred Hitchcock Presents

3:45 Night Tracks (Stereo)
MOVIE: Whistling in Dixie A radio detective is menaced by bizarre locals while vacationing in the deep South. Red Skelton, Ann Rutherford. 1943.

4:00 **MOVIE: Sex and the Married Woman** A marriage is thrown into turmoil when the wife achieves sudden fame as the result of her book on the sexual experience of a married woman. Barry Newman, Joanna Pettet. 1977.
Larry King Weekend
Patty Duke
MOVIE: One Trick Pony A look at the contemporary music industry and the problems a veteran artist has maintaining integrity and artistic style in the recording business. Paul Simon, Joan Hackett. 1980.

4:05 [HBO] MOVIE: The Killing Time

4:30 Werewolf
My Three Sons

4:45 Night Tracks (Stereo)

4:50 [MAX] MOVIE: Seven Hours to Judgment

SUNDAY

October 21

MORNING

5:00 (3) (8) CNN News
(27) Avonlea (Stereo) (CC)
(29) Philip Marlowe, Private Eye
(32) Sports LateNight
(55) Mr. Ed
(63) Home Shopping

5:30 (8) Paid Programming
(27) Moneyweek
(29) Make Room for Daddy
(57) National Velvet

5:40 (23) [HBO] How to Raise a Drug-Free Child (CC)

6:00 (8) Music Videos
(8) (47) Christopher Closeup (CC)
(8) (55) Personal Finance & Money Management
(8) World Tomorrow
(8) Mousercise
(8) Diamonds
(8) NewSight '90
(8) Welcome Back, Kotter
(8) Mastering Golf
(8) News Update
(8) CNN Headline News
(8) Lassie (CC)
(8) Golden Age of Television
(8) Courtship of Eddie's Father
(8) SportsCenter
(8) DayBreak
(8) Eureka's Castle
(8) Mountbatten: The Soldier & the Statesman
(8) (41) America's Top Ten
(8) (58) Magnum, P.I.
(8) (4) Real Estate Preview '90
(8) Fraggle Rock

7:30 (8) (47) House Calls
(8) Dumbo's Circus
(8) Hour of Power
(8) BodyShaping
(8) Big Story
(8) Kids Court
(8) (3) Robert Schuller With the Hour of Power (CC)
(8) (41) Paid Programming
(8) (5) Day of Discovery
(8) Fraggle Rock

7:35 (8) Flintstones

8:00 (8) (47) (8) (41) Paid Programming
(8) (8) Sunday Today
(8) (17) Message From Calvary
(8) (35) (8) (23) Sesame Street (CC)
(8) (13) (8) (16) D. James Kennedy
(8) [HBO] Babar
(8) Good Morning, Mickey!
(8) Cartoon Express
(8) Swiss Family Robinson
(8) Chicago's Very Own
(8) Inside the PGA Tour
(8) DayBreak
(8) Heathcliff
(8) Journey to Adventure
(8) (6) It Is Written
(8) Popeye Hour

8:05 (8) Flintstones

8:15 (8) What's Nu?

8:30 (8) (47) Destiny
(8) (17) Paid Programming
(8) [HBO] Wonderful Wizard of Oz (Stereo)
(8) [MAX] MOVIE: Gung Ho (Stereo) (CC)
(8) Jim Henson's Mother Goose Stories
(8) Jem
(8) Gerbert
(8) Heritage of Faith
(8) Formula One Road Racing Grand Prix of Japan (T)
(8) Evans and Novak
(8) Heathcliff
(8) World of Survival
(8) (3) Perspective
(8) (6) Miracles Now With Oral Roberts

8:35 (8) Captain Planet and the Planeteers

9:00 (8) Music Videos
(8) Exciting World of Speed and Beauty Host: Dan Pastorini
(8) (47) Outreach Mass
(8) (35) (8) (23) Sesame Street (CC)
(8) (13) Day of Discovery
(8) [HBO] MOVIE: Iron Eagle II (Stereo)
(8) Animated Fraggle Rock
(8) Cartoon Express
(8) Pole Position
(8) Mass for Shut-Ins
(8) DayWatch
(8) CNN Headline News
(8) Cartoon Kablooey
(8) MOVIE: The Fallen Idol A young boy idolizes the household servant who is the main suspect in a murder investigation. Ralph Richardson, Michele Morgan. 1948.

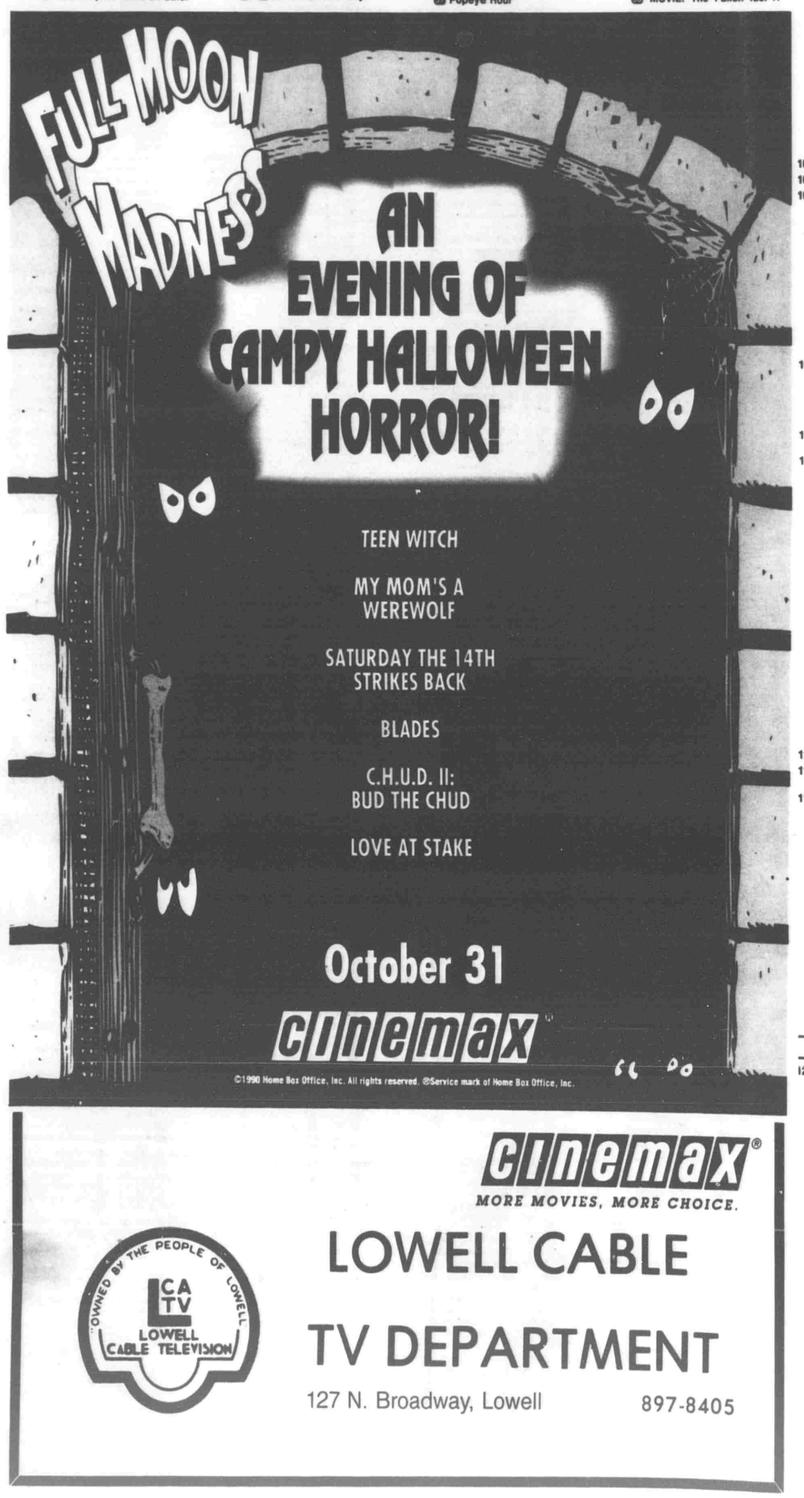

cinemax®
MORE MOVIES, MORE CHOICE.

OWNED BY THE PEOPLE OF LOWELL
CATV LOWELL CABLE TELEVISION

LOWELL CABLE
TV DEPARTMENT
127 N. Broadway, Lowell 897-8405

(8) (6) George Perles
(8) Collector's Journal with Ralph and Terry Kovel
(8) MOVIE: The Lady Takes a Flyer A pilot's wife decides to give her husband a taste of his own medicine and goes off on a flight, leaving him home to care for their baby. Lana Turner, Jeff Chandler. 1958.

12:30 (8) Celebrity Outdoors
(8) (6) (8) (16) NFL Live
(8) (23) South Africa Now
(8) (13) Focus on West Michigan
(8) [HBO] MOVIE: Sweet Lies
(8) Science and Technology Week
(8) Dennis the Menace
(8) (3) (8) (6) NFL Today (L)
(8) (41) This Week with David Brinkley (CC)
(8) A House for All Seasons

12:35 (8) MOVIE: The Patsy After the death of a successful comedian, his production group tries to mold a bellboy into a star. Jerry Lewis, Ina Balin. 1964.

1:00 (8) The Week in Rock
(8) The Outdoorsmen
(3) (8) (8) (3) (8) (16) (8) (6) NFL Football Regional Broadcast (L)
(8) (35) Nova (CC)
(8) (23) Firing Line
(8) (13) Paid Programming
(8) MOVIE: Oh, God! You Devil A struggling young songwriter sells his soul to the devil for success, and is then confronted by God - who looks just like the devil. George Burns, Ted Wass. 1984.
(8) MacGyver (CC)
(8) MOVIE: Girl in Room 13 A private detective, in Brazil to search for a girl wanted for murder, finds himself suspected of being part of counterfeit ring. Brian Donlevy, Andrea Bayard. 1961.
(8) Foot Locker Road Race of the Month Virginia 10 Miler (T)
(8) NewsDay
(8) Lassie (CC)
(8) College Football (T)
(8) America Coast to Coast

1:30 (8) MTV Rockumentary: John Cougar Mellencamp 1989.
(8) Outdoor News Network
(8) (23) McLaughlin Group
(8) (13) Family Ties (CC)
(8) Rifleman
(8) Budweiser Racing Across America Budweiser International (L)
(8) Moneyweek
(8) Lassie (CC)
(8) Design Classics
(8) (41) Business World

2:00 (8) World Series Weekend
(8) Exciting World of Speed and Beauty Host: Dan Pastorini
(8) (47) MOVIE: Child of Glass A 13-year-old boy with supernatural powers must use them to free himself from the ghost of a Creole girl who haunts him. Biff McGuire, Barbara Barrie. 1977.
(8) (17) MOVIE: The Remarkable Mr. Pennypacker A wealthy meat packer lives with a wife and eight children in one city and has nine children in another. Clifton Webb, Dorothy McGuire. 1959.
(8) (35) In Performance at the White House 1988. (Stereo)
(8) (23) Dr. Who
(8) (13) Rockford Files
(8) [HBO] MOVIE: Judgment (Stereo) (CC)
(8) [MAX] MOVIE: Peyton Place
(8) MOVIE: Apology City people are invited to call a conceptual artist's answering machine to apologize for crimes they have committed. Lesley Ann Warren, Peter Weller. 1986.
(8) Wagon Train
(8) MOVIE: Marked for Murder A guitar strumming lawyer is visited by his Texas Ranger friend who has been sent to help out in the local cattlemen and sheepherders war. Tex Ritter, Dave O'Brien. 1945.
(8) Week in Review
(8) Mowgli's Brothers
(8) The Inside Track With Graham Nash
(8) (41) Paid Programming
(8) Bill Burrud's Animal Odyssey
(8) MOVIE: My Foolish Heart A woman's troubled World War II affair with an Army private leads to bitter consequences. Dana Andrews, Susan Hayward. 1949.

2:30 (8) Hidden Heroes
(8) White Seal
(8) (41) Wild Kingdom

2:50 (8) Tom and Jerry's Funhouse

3:00 (8) American Sports Cavalcade Hosts: Steve Evans and Brock Yates
(8) (35) One More Season (Stereo)
(8) (23) Peruvian Paso: A Borrowed Treasure
(8) (13) MOVIE: Codename: Wildgeese A drug enforcement agent, assigned to seek out and destroy an Asian opium harvest, turns to a group of mercenaries for help. Ernest Borgnine, Klaus Kinski. 1986.
(8) MOVIE: The Amazing Mr. Blunden Ghostly Mr. Blunden travels through time with two children. Laurence Naismith, Lynne Frederick. 1972.
(8) Big Valley
(8) CART Racing Champion Spark Plug 300K (L)
(8) World Report
(8) CNN Headline News
(8) Alice's Adventures in Wonderland
(8) Joe Louis: For All Time
(8) (41) Paid Programming
(8) Survival

3:05 (8) MOVIE: The Good, the Bad and Huckleberry Hound Huckleberry Hound travels to the Old West and confronts cowboys, Indians and a gang of bad guys. (Animated)

3:30 (8) (23) Bill Moyers' World of Ideas (CC)
(8) [HBO] MOVIE: Cousins
(8) (41) Witness to Survival

4:00 (8) (47) Wonderful World of Disney Moses Gunn, Anthony Zerbe.
(3) (8) NFL Football Regional Broadcast (L)
(8) (17) Star Search
(8) (35) Firing Line
(8) (23) Great Performances
(8) Double Trouble
(8) Gunsmoke
(8) MOVIE: Knute Rockne, All American The life of famous Notre Dame football coach Knute Rockne is portrayed. Pat O'Brien, Gale Page. 1940.
(8) You Can't Do That on Television
(8) MuscleSport USA
(3) (8) (6) NFL Postgame Show (L)
(8) (41) Paid Programming
(8) (16) NFL Football Steelers at Broncos (L)
(8) Vietnam: The Ten Thousand Day War
(8) MOVIE: The Court-Martial of Jackie Robinson Three years before his baseball fame begins, Jackie Robinson is court-martialed because of his refusal to accept racist Army policy. Andre Braugher, Daniel Stern. 1990.

4:30 (8) NHRA Today Host: Steve Evans
(8) (35) Off the Record
(8) [MAX] MOVIE: Saturday the 14th Strikes Back
(8) Dog House
(8) Out of Control
(8) (3) Home Again With Bob Vila
(8) (41) New Adam-12
(8) (4) Paid Programming

5:00 (8) Music Videos
(8) Inside Winston Cup Racing Hosts: Ned Jarrett and Steve Byrnes
(8) (47) Small Wonder
(8) (17) New Lassie
(8) (35) All Creatures Great and Small
(8) (13) Benson
(8) MOVIE: The Canterville Ghost An American family shares an old English mansion with its former inhabitant, a ghost doomed to haunt the home until an ancient curse is lifted. Richard Kiley, Christian Jacobs. 1985.
(8) Swamp Thing
(8) Bonanza
(8) Senior PGA Golf TransAmerica Champ., final round (L)
(8) EarlyPrime
(8) Mr. Wizard's World (CC)
(8) Eagle and the Bear
(8) Coors Sports Forum
(8) (3) Star Trek
(8) (41) New Dragnet
(8) Carriers

5:05 (8) Tom and Jerry's Funhouse

5:30 (8) Exciting World of Speed and Beauty Host: Dan Pastorini
(8) (47) Charles in Charge (CC)
(8) (17) What a Dummy
(8) (13) Paid Programming
(8) [HBO] MOVIE: Sticky Fingers
(8) Hitchcock Presents
(8) Newsmaker Sunday
(8) Dennis the Menace
(8) Crusade in the Pacific
(8) Milt Wilcox's Sports Talk
(8) (6) To Be Announced
(8) Firepower

5:31 (8) (41) Ebony Jet Showcase

5:35 (8) Captain Planet and the Planeteers

SUNDAY cont.

EVENING

6:00 (8) Truckin' USA Host: Ed Bruce
(8) (47) 9 to 5
(8) (17) ALF
(8) (35) Austin City Limits
(8) (13) (8) (3) (8) (6) News
(8) [MAX] MOVIE: My Mom's a Werewolf (CC)
(8) Avonlea (Stereo) (CC)
(8) Murder, She Wrote (CC)
(8) Big Brother Jake
(8) MOVIE: Stagecoach Express Woman stagecoach owner is besieged by reign of terror from a rival starting a new line. Don Red Barry, Lynn Merrick. 1942.
(8) This Week in the NBA
(8) CNN Headline News
(8) Family Double Dare
(8) Biography: Woodrow Wilson-/Dag Hammarskjold
(8) USWA Main Event Wrestling
(8) (41) Hee Haw
(8) Wild Things
(8) MOVIE: Hot Rods to Hell A family is threatened by a group of juvenile delinquents after beginning a new life as motel operators. Dana Andrews, Jeanne Crain. 1967.

6:05 (8) NWA Main Event Wrestling

6:30 (8) The Week in Rock
(8) Road Test Magazine
(8) (47) Mama's Family
(8) (17) Charles in Charge (CC)
(8) (13) ABC World News Sunday (CC)
(8) Maniac Mansion
(8) Inside Business
(8) Wild and Crazy Kids
(3) (8) (6) CBS News

7:00 (8) MTV Video Music Awards
(8) American Sports Cavalcade Hosts: Steve Evans and Brock Yates
(8) (47) (8) (17) True Colors (CC)
(8) (8) (8) (16) Hull High (CC)
(8) (35) Eyes on the Prize II (Stereo) (CC)
(8) (23) Austin City Limits
(8) (13) (8) (41) ABC's World of Discovery (CC)
(8) MOVIE: The Charge at Feather River American cavalryman rescue two women from Indians and soon have to contend with an Indian uprising as a result of the rescue. Guy Madison, Frank Lovejoy. 1953.
(8) Back to Hannibal: Return of Tom Sawyer & Huck Finn (CC)
(8) MOVIE: Web of Deceit A defense lawyer must go up against her former fiance as prosecutor in a rape and murder trial which erupts into scandal. Linda Purl, James Read. 1990. (Stereo)
(8) New Zorro (CC)
(8) MOVIE: No Room at the Inn Tragic tale of homeless children, living in terrible conditions. Joy Shelton, Freda Jackson. 1950.
(8) NFL PrimeTime
(8) NewsWatch
(8) Tales From the Whoop
(8) World of Survival
(8) CCHA Digest
(3) (8) (6) 60 Minutes (Stereo)
(8) Best of the BBC

7:15 (8) [HBO] MOVIE: Iron Eagle II (Stereo)

7:30 (8) (47) (8) (17) Parker Lewis Can't Lose (CC)
(8) [MAX] MOVIE: Superman IV: The Quest for Peace (Stereo) (CC)
(8) Black Stallion
(8) Sports Sunday
(8) Looney Tunes
(8) Challenge of the Seas
(8) College Hockey Lake Superior at Michigan State (T)

8:00 (8) (47) (8) (17) In Living Color (Stereo) (CC)
(8) (8) (8) (16) MOVIE: 'The Love She Sought' NBC Sunday Night at the Movies A Catholic school teacher travels to Ireland to meet a man she has fallen in love with only to discover he is a priest. Angela Lansbury, Robert Prosky. (Stereo) (CC)
(8) (35) (8) (23) Nature (Stereo) (CC)
(8) (13) (8) (41) America's Funniest Home Videos (Stereo) (CC)
(8) Bordertown (CC)
(8) MOVIE: Sam Marlowe, Private Eye A man so idolizes Humphrey Bogart that he has plastic surgery to look like him and then opens up shop as a private detective. Robert Sacchi, George Raft. 1980.
(8) NASCAR Racing AC Delco 500 (T)
(8) PrimeNews
(8) Looney Tunes
(8) In Search of the Dream
(3) (8) (6) Major League Baseball World Series, Game 5 (L) (CC)
(8) Nature of Things
(8) MOVIE: Obsession Businessman grieving the death of his wife and daughter, meets a young woman in Italy who is the image of his dead wife. Cliff Robertson, Genevieve Bujold. 1976.

8:30 (8) NHRA Today Host: Steve Evans
(8) (47) (8) (17) Get A Life (CC)
(8) (13) (8) (41) America's Funniest People (CC)
(8) American Snapshots
(8) Bewitched

9:00 (8) Inside Winston Cup Racing Hosts: Ned Jarrett and Steve Byrnes
(8) (47) (8) (17) Married...With Children (Stereo) (CC)
(8) (35) Masterpiece Theatre (Stereo) (CC)
(8) (23) Race to Save the Planet (CC)
(8) (13) (8) (41) MOVIE: 'The Bride in Black' ABC Sunday Night Movie A widow examines the her husband's past after he is murdered on their wedding day. Susan Lucci, David Soul. (Stereo) (CC)
(8) [HBO] MOVIE: Next of Kin (Stereo) (CC)
(8) Superstrike Explorer
(8) [MAX] MOVIE: Gung Ho (Stereo) (CC)
(8) Life and Adventures of Nicholas Nickleby Richard Rees, Emily Richards.
(8) Counterstrike
(8) Charles Stanley
(8) Week in Review
(8) CNN Headline News
(8) Green Acres
(8) MOVIE: The Love Goddesses This film features film clips of stars ranging from silent movie vamps to present day sex symbols. 1978.
(8) Discovery Sunday

9:30 (8) Outdoor News Network
(8) (47) (8) (17) Good Grief (CC)
(8) Donna Reed

10:00 (8) MTV Rockumentary: John Cougar Mellencamp 1989.
(8) Championship Rodeo From Mesquite, Texas
(8) (47) (8) (17) Comic Strip Live (CC)
(8) (8) (8) (16) Maria Shriver Special (Stereo) (CC)
(8) (35) Seasons of Life
(8) (23) Masterpiece Theatre (Stereo) (CC)
(8) The Equalizer
(8) Changed Lives
(8) News
(8) Evening News
(8) Best of Saturday Night Live
(8) Arts and Entertainment Revue

10:05 (8) MOVIE: Midnight Lace Happily married for three months to a tycoon, a woman's life is gripped in terror by obscene phone calls. Doris Day, Rex Harrison. 1960.

10:30 (8) Video Collection
(8) John Ankerberg
(8) Fernwood 2Night
(8) Detroit Free Press Marathon (T)

10:40 (8) Instant Replay

11:00 (8) Unplugged
(8) Exciting World of Speed and Beauty Host: Dan Pastorini
(8) (47) Reunion
(3) (8) (13) (8) (3) (8) (16) (8) (6) News
(8) (17) Dracula: The Series
(8) (35) Adams Chronicles (CC)
(8) (23) Michigan Outdoors
(8) [HBO] Dream On (CC)
(8) Network Earth
(8) [MAX] MOVIE: Spellbinder (Stereo) (CC)
(8) MOVIE: Quo Vadis? An aristocratic Roman Legion commander falls in love with a beautiful Christian girl during Nero's reign. Robert Taylor, Deborah Kerr. 1951.
(8) Miami Vice
(8) John Osteen
(8) Monsters
(8) SportsCenter
(8) Inside Business
(8) On the Television
(8) Caroline's Comedy Hour
(8) (41) Paid Programming (CC)
(8) Wings

11:30 (8) Suzz
(8) Truckin' USA Host: Ed Bruce
(8) (47) Runaway With the Rich & Famous
(8) (8) Entertainment This Week (Stereo)
(8) (17) Reunion
(8) (3) Off the Record
(8) (13) (8) (6) Paid Programming
(8) [HBO] 1st & Ten: In Your Face! (CC)
(8) Winning Walk
(8) St. Elsewhere
(8) Sports Tonight
(8) Alfred Hitchcock Presents
(8) Sharp Sports Innerview
(8) (3) Current Affair Weekend
(8) (58) Magnum, P.I.

12:00 (8) 120 Minutes
(8) Trucks and Tractor Power Richmond International Speedway, Va. (CC)
(8) (47) Airwolf
(8) (17) Missing: Reward
(8) (35) The Irish R.M.
(8) (13) Lifestyles of the Rich & Famous
(8) [HBO] MOVIE: Judgment (Stereo) (CC)
(8) (8) Paid Programming
(8) Hollywood Insider
(8) Larry Jones
(8) NFL PrimeTime
(8) World Report Final Edition
(8) CNN Headline News
(8) In Search of the Dream
(8) College Hockey Lake Superior at Michigan State (R)
(8) (41) Byron Allen
(8) (6) Entertainment This Week (Stereo)
(8) Best of the BBC

12:25 (8) Trailer Camp

12:30 (8) Hidden Heroes
(8) (47) MOVIE: California Suite The swank Beverly Hills Hotel is the setting for four touching, hilarious stories of modern marriage. Alan Alda, Michael Caine. 1978.
(8) (8) MOVIE: Lone Star Bitter political rivals fight for the two things they love the most: Texas and a lovely girl. Clark Gable, Ava Gardner. 1952.
(8) (17) 21 Jump Street (CC)
(8) World Tomorrow
(8) (8) Paid Programming
(8) MOVIE: House of Women A young expectant mother, sent to a women's penitentiary for a crime she didn't commit, copes with the conditions there. Shirley Knight, Andrew Duggan. 1962.
(8) (3) Preview: The Next Seven Days
(8) (6) Friday the 13th: The Series

12:40 (8) [MAX] MOVIE: Breaking In (CC)

12:55 (8) MOVIE: Rules of the Game A weekend party turns into a complex romantic battle. Marcel Dalio, Nora Gregor. 1939.

1:00 (8) Inside Winston Cup Racing Hosts: Ned Jarrett and Steve Byrnes
(8) (47) MOVIE: Hold the Dream (Pt 1 of 2) A fabulously wealthy woman tries to ensure that her favorite granddaughter will take over her business empire; the sequel to A Woman of Substance. Deborah Kerr, James Brolin. 1986.
(8) (13) Siskel & Ebert
(8) (8) Paid Programming
(8) NFL's Greatest Moments Best Ever Runners
(8) CNN Headline News
(8) MOVIE: The Love Goddesses This film features film clips of stars ranging from silent movie vamps to present day sex symbols. 1978.
(8) (41) Runaway With the Rich & Famous
(8) (6) Jesse Jackson
(8) Discovery Sunday

1:30 (8) Celebrity Outdoors
(8) (13) News
(8) (3) Paid Programming
(8) (41) ABC News (CC)

1:35 (8) [HBO] MOVIE: Night of the Demons (Stereo)

2:00 (8) Music Videos
(8) Championship Rodeo Bronc and Bull Riding
(8) Paid Programming
(8) MOVIE: Oh, God! You Devil A struggling young songwriter sells his soul to the devil for success, and is then confronted by God - who looks just like the devil. George Burns, Ted Wass. 1984.
(8) SportsCenter
(8) Bewitched
(8) Arts and Entertainment Revue
(8) (3) (8) (6) CBS News

2:15 (8) [MAX] MOVIE: The Ultimate Warrior
(8) (3) Home Shopping
(8) (6) Paid Programming

2:30 (8) (8) Smash Hits
(8) Larry Jones
(8) Tales From the Darkside
(8) Sports LateNight
(8) Donna Reed

3:00 (8) (8) It's Showtime at the Apollo
(8) Paid Programming
(8) Trapper John, M.D.
(8) College Football (R)
(8) Evans and Novak
(8) CNN Headline News
(8) Fernwood 2Night/America 2Night
(8) Caroline's Comedy Hour

3:05 (8) [HBO] MOVIE: Hawks (Stereo) (CC)

3:30 (8) (8) Paid Programming
(8) Future Watch
(8) Alfred Hitchcock Presents
(8) MOVIE: Night Must Fall Disguised as a bellboy, a mysterious killer terrorizes the countryside until a young girl slowly begins to learn his identity. Robert Montgomery, Rosalind Russell. 1937.

3:45 (8) Newsroom

3:50 (8) [MAX] MOVIE: Tropical Snow (CC)

4:00 (8) (8) CNN News
(8) NWA Main Event Wrestling
(8) Back to Hannibal: Return of Tom Sawyer & Huck Finn (CC)
(8) MOVIE: Superargo Superargo is summoned by the secret police to investigate a series of strange robberies by a team of automaton like men with tremendous strength. Guy Madison, Ken Wood. 1966.
(8) News Update
(8) Patty Duke
(8) MOVIE: The Fallen Idol A young boy idolizes the household servant who is the main suspect in a murder investigation. Ralph Richardson, Michele Morgan. 1948.

4:10 (8) Showbiz This Week

4:30 (8) Crossfire
(8) My Three Sons

4:50 (8) [HBO] MOVIE: Next of Kin (Stereo) (CC)

CROSSWORD PUZZLE

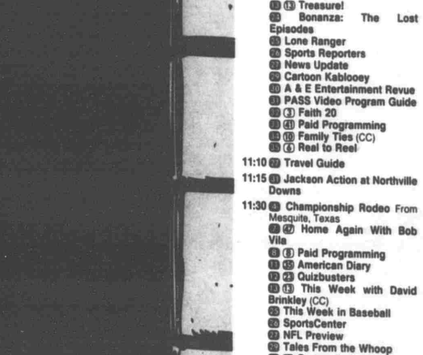

The answer to the Crossword Quiz is found within the answers in the puzzle. To find the answer, unscramble the letters noted with asterisks within the puzzle.

ACROSS
1. Role on *Santa Barbara*
5. Long-running comedy
9. Kellie Williams role on *Family Matters*
10. Bubba of *Mama's Family*
12. ___ *Life to Live*
13. Regular bar patron on *Cheers*
16. Grand ___ Opry
17. The Gem State: abbr.
18. Bernsen's role on *L. A. Law*
20. Welk's insigne
21. Alberta Watson's role on *Island Son*
23. Trees
25. Franklin of *Nasty Boys*
26. Region in India
27. Prisoner, for short
28. Long-nosed fish
29. Clark Kent's love
30. Writing fluids
32. Madigan's monogram
33. ___ *911*
38. Pronoun
39. Nickname for Margaret
41. *My Two* ___
42. Telex's successor
43. Willis or Boxleitner
45. Actress Ringwald
47. Deacon Frye's show
48. 1987's ___ *Hand Luke*

DOWN
1. Funt's sensation (2)
2. Blanche's portrayer on *The Golden Girls*
3. Old Testament land
4. Author Grey
5. Angela Lansbury role
6. Hitchcock, to friends
7. ___-pitch softball
8. ___ of Fame; TV drama presenter (2)
9. Out of meat
11. Evening TV fare
14. Cromwell's insigne
15. Kennedy matriarch's monogram
18. Sgt. Schultz of *Hogan's Heroes*
19. Character on *His and Hers*
22. Time for some soap operas
24. Give temporarily
29. Young animal
31. Foxy
34. *East of* ___ : 1955 James Dean flick
35. Continent: abbr.
36. 3rd and 4th of 26
37. *Gomer Pyle,* ___
40. Chewable stuff
42. Waitress on *Alice*
44. Clint's initials
46. Monogram for Popeye's love

Solution

MONDAY

October 22

©1990 TV Listing Inc. Ft Worth, TX

MORNING

5:00 (8) Sports LateNight

5:20 (8) [MAX] MOVIE: Me and Him (Stereo)

7:00 (8) [MAX] MOVIE: Indiana Jones and the Last Crusade (Stereo) (CC)

8:00 (8) [HBO] MOVIE: This Is Elvis (Stereo)

8:30 (8) SportsCenter

9:30 (8) [MAX] MOVIE: The Carpetbaggers
(8) Ladies Pro Bowlers Tour Midwest Open (R)

10:00 (8) [HBO] MOVIE: Places in the Heart (CC)
(8) MOVIE: The Glass Slipper Aided by her kleptomaniac fairy godmother, a mistreated young woman disguises herself as a cook and sneaks into the palace ball. Leslie Caron, Michael Wilding. 1955.
(8) MOVIE: Two Weeks With Love Two sisters vie for the attention of a handsome Cuban at a Catskills resort. Jane Powell, Ricardo Montalban. 1950.

10:05 (8) MOVIE: Dying Room Only A woman faces great dangers when her husband disappears mysteriously from the washroom of a dingy roadside diner. Cloris Leachman, Ross Martin. 1973.

AFTERNOON

12:00 (8) (47) MOVIE: Sign of Zorro Zorro, who masquerades as an aristocratic fop, has his hands full when the corrupt commandante of Los Angeles finds out his true identity. Guy Williams, Henry Calvin. 1960.
(8) [HBO] MOVIE: Aloha Summer
(8) [MAX] MOVIE: Have Rocket, Will Travel
(8) MOVIE: Pieta The lives of a surrogate mother, her brain-damaged baby and a teacher form a tragic triangle. Maggie Millar, Sally Cooper. 1986.
(8) MOVIE: Assignment in Brittany A Frenchman impersonates a Nazi in order to uncover French traitors during Brittany's occupation. Jean Pierre Aumont, Susan Peters. 1943.

1:00 (8) America's Wilderness Double Dutch World Championship

1:05 (8) MOVIE: High Risk Four adventurous Americans are plunged into 72 hours of spirited adventure as they attempt to steal $5 million from South American drug dealers. James Brolin, Cleavon Little. 1981.

1:30 (8) [MAX] MOVIE: The Defiant Ones

2:00 (8) [HBO] MOVIE: SpaceCamp (Stereo) (CC)
(8) Great American Events U.S. Open Frisbee Championship
(8) MOVIE: Assignment: Munich A shady Munich saloon owner skirts the law to help the American government find gold stolen during WW II. Richard Basehart, Roy Scheider. 1972.

3:00 (8) [MAX] MOVIE: Buchanan Rides Alone
(8) LPGA Golf World Championship from France (T)
(8) MOVIE: Dinner at the Ritz The daughter of a murdered Parisian banker resolves to find her father's killer and is aided by the killer himself. Annabella, David Niven. 1937.

4:00 (8) AWA Wrestling
(8) MOVIE: Murder She Said A woman takes on a job as maid in order to solve a murder she witnessed. Margaret Rutherford, Arthur Kennedy. 1962.

4:20 (8) [MAX] MOVIE: Brotherhood of Satan

4:30 (8) [HBO] MOVIE: National Lampoon's European Vacation

5:00 (8) Red Man/TNT Monster Truck Challenge Series
(8) Michigan Replay

5:30 (8) Sports Reporters
(8) Lou Holtz Notre Dame Football

EVENING

6:00 (8) [HBO] MOVIE: Time Walker
(8) [MAX] MOVIE: Weekend at Bernie's (Stereo) (CC)
(8) MOVIE: The Hobbit A tidy hobbit is enlisted as a guide by a group of dwarves on a quest for stolen gold. (Animated) 1977.
(8) Motoworld
(8) On the Right Track
(8) Dial MTV
(8) (47) Growing Pains (CC)
(3) (8) (13) (8) (3) (8) (16) (8) (6) News
(8) (17) The Hogan Family (CC)
(8) (35) Great Lakes Outdoors
(8) (23) American Interests
(8) [HBO] MOVIE: Time Walker
(8) [MAX] MOVIE: Weekend at Bernie's (Stereo) (CC)
(8) MOVIE: The Hobbit A tidy hobbit is enlisted as a guide by a group of dwarves on a quest for stolen gold. (Animated) 1977.
(8) Cartoon Express
(8) Batman
(8) Charles in Charge (CC)
(8) Motoworld
(8) World Today
(8) CNN Headline News
(8) You Can't Do That on Television
(8) The Avengers
(8) On the Right Track
(8) (41) Taxi
(8) Beyond 2000
(8) Gilligan's Island

6:05 (8) Beverly Hillbillies

6:30 (8) (47) Who's the Boss? (CC)
(3) (8) (13) (8) (16) NBC Nightly News (CC)
(8) (17) Mr. Belvedere (CC)
(8) (35) (8) (23) Nightly Business Report
(3) (13) (8) (41) ABC News (CC)
(8) Maniac Mansion
(8) Abbott and Costello
(8) SportsLook
(8) Make the Grade
(8) Moore Outdoors With Bill Moore
(3) (13) (8) (6) CBS News (CC)
(8) Bugs Bunny and Pals

6:35 (8) Andy Griffith

7:00 (8) MTV's 1/2 Hour Comedy Hour
(8) (47) Head of the Class (CC)
(8) (8) Inside Edition
(8) (17) Cheers (CC)
(8) (35) (8) (23) MacNeil Lehrer NewsHour
(8) (13) Wheel of Fortune (CC)
(8) MacGyver (CC)
(8) Scarecrow and Mrs. King (CC)
(8) I Dream of Jeannie
(8) SportsCenter
(8) Moneyline
(8) Inspector Gadget
(8) New Wilderness Lorne Greene.
(8) WSPC Racing From Montreal (T)
(3) (8) (6) Current Affair
(8) Challengers
(8) (16) Paid Programming
(8) Rendezvous

7:05 (8) Happy Days

7:30 (8) Hot Seat
(8) (47) (8) Night Court (CC)
(3) (8) (8) (6) Entertainment Tonight (Stereo)
(8) (17) Golden Girls (CC)
(3) (13) (8) (16) Jeopardy! (CC)
(8) [HBO] Beber
(8) Casper's Halloween Special
(8) Motorweek Illustrated
(8) Crossfire
(8) Looney Tunes
(8) World of Survival
(8) (3) Preview: The Best of the New
(8) (41) Love Connection
(8) World Monitor

7:35 (8) The Jeffersons

8:00 (8) MTV Prime With Martha Quinn
(8) Gospel Jubilee
(8) (47) Raising Good Kids in Bad Times
(3) (8) (8) (16) Fresh Prince of Bel Air (Stereo) (CC)
(8) (17) MOVIE: Paradise The lone survivors of a savage attack on their caravan, an English girl and American boy find an oasis where they learn from nature and each other. Phoebe Cates, Willie Aames. 1982.
(8) (35) (8) (23) Survival Specials (CC)
(8) (13) (8) (41) MacGyver (Stereo) (CC)
(8) [HBO] America Undercover (CC)
(8) [MAX] MOVIE: Indiana Jones and the Last Crusade (Stereo) (CC)
(8) Avonlea (Stereo) (CC)
(8) Murder, She Wrote (CC)
(8) MOVIE: Change of Heart A female songwriter falls in love with the young song publisher she suspects has stolen her music. John Carroll, Susan Hayward. 1943.
(8) MOVIE: Raggedy Man Trapped in a rural Texas town in WWII, a lonely divorcee struggles to make a living for herself and her sons, upsetting the town by loving a sailor. Sissy Spacek, Eric Roberts. 1981.
(8) ESPN's Zenith NFL Monday Night Match-Up
(8) PrimeNews
(8) Dobie Gillis
(8) David L. Wolper Presents
(8) Sports Special Presentation
(3) (8) (8) (6) Uncle Buck (Stereo) (CC)
(8) From Monkeys to Apes
(8) Vivien Leigh: Scarlett and Beyond John Gielgud, Claire Bloom. 1990.

8:05 (8) MOVIE: The Searchers A Texas Civil War veteran returns home to find his brother and sister-in-law killed by Commanches and their two girls captured. John Wayne, Jeffrey Hunter. 1956.

8:30 (8) On Stage
(3) (8) (8) (16) Ferris Bueller (Stereo) (CC)
(8) NFL Monday Night Magazine
(8) Bewitched
(3) (8) (6) Major Dad (Stereo) (CC)
(8) Wildlife Chronicles

9:00 (8) Nashville Now
(8) (47) You've Come the Wrong Way, Maybe
(3) (8) (8) (16) MOVIE: 'Extreme Close-Up' NBC Monday Night at the Movies A young boy struggles to make sense of his mother's accidental death by watching old home movies. Blair Brown, Craig T. Nelson. (Stereo) (CC)
(8) (35) (8) (23) American Experience (CC)
(3) (13) (8) (41) ABC Monday Night Football Bengals at Browns (L) (CC)
(8) [HBO] MOVIE: Coming to America (Stereo) (CC)
(8) Life and Adventures of Nicholas Nickleby Richard Rees, Emily Richards.
(8) Prime Time Wrestling
(8) International Bodyboard From Oahu, Hawaii (R)
(8) Larry King Live!
(8) CNN Headline News
(8) Green Acres
(8) MOVIE: Seven Dials Mystery (Pt 3 of 3) Murder puts a damper on a weekend party at a nobleman's country estate, in this Agatha Christie thriller. John Gielgud, James Warwick. 1980.
(3) (8) (6) Murphy Brown (Stereo) (CC)
(8) Discovery Showcase
(8) MOVIE: Waterloo Bridge A ballet dancer alters her lifestyle when she believes the soldier she loves is dead. Robert Taylor, Vivien Leigh. 1940.

9:30 (8) World Windsurfing Championship From Curacao (R)

MONDAY cont.

Donna Reed
Designing Women (Stereo) (CC)
10:00 21 Jump Street (CC)
My Talk Show
The Time of Our Lives (Stereo)
700 Club With Pat Robertson
News
World Jet Ski Tour Finals from Lake Havasu, Ariz. (R)
Evening News
Best of Saturday Night Live
Peter Wimsey
Trials of Rosie O'Neill (Stereo) (CC)
A World Away
10:15 [MAX] MOVIE: Stand by Me (CC)
10:30 Crook & Chase
Hard Copy
Fernwood 2Night
Power Stick Hockey Week
10:35 MOVIE: High Noon A town marshal must face a killer and his brothers alone, without aid from the cowardly townspeople. Gary Cooper, Grace Kelly. 1952.
11:00 MTV's 1/2 Hour Comedy Hour
Gospel Jubilee
Arsenio Hall
News
Fawlty Towers
Survival Specials (CC)
[HBO] MOVIE: Black Rain (Stereo)
Adventures of Ozzie and Harriet
Miami Vice
Maniac Mansion
Night Court (CC)
Scuba
Moneyline
Alfred Hitchcock Presents
Shelley Berman at the Improv
This Week on Pit Road
Wild Things
11:30 Club MTV
On Stage
Tonight Show (Stereo)
Mystery! (CC)
Best of Spike Jones, Volume 2
MOVIE: Change of Heart A female songwriter falls in love with the young song publisher she suspects has stolen her music. John Carroll, Susan Hayward. 1943.
To Be Announced
SportsCenter
Sports Tonight
Patty Duke
Trackside at Ladbroke DRC
Personalities
Paid Programming
Vivien Leigh: Scarlett and Beyond John Gielgud, Claire Bloom. 1990.
11:45 [MAX] MOVIE: Road House (Stereo) (CC)
12:00 Turn It Up!
Nashville Now
My Talk Show
All in the Family
News
The Equalizer
NFL's Greatest Moments '81 Playoffs
NewsNight
CNN Headline News
My Three Sons
David L. Wolper Presents
College Football Oklahoma State at Nebraska (T)
America Tonight
CMU Football Review
Personalities
Beyond 2000
12:20 National Geographic Explorer
12:30 Earth to MTV
Love Connection
Late Night With David Letterman
Simon and Simon
Nightline (CC)
MOVIE: Captain Sindbad A brave sailor battles an ogre, crocodiles and other bizarre creatures while on a quest to defeat an evil warrior. Guy Williams, Heidi Bruhl. 1963.
MOVIE: Bolero Marriage and war prompt a popular Parisian dance team to separate. George Raft, Carole Lombard. 1934.
Mr. Ed
'Wiseguy' CBS Late Night
America Tonight
MOVIE: Waterloo Bridge A ballet dancer alters her lifestyle when she believes the soldier she loves is dead. Robert Taylor, Vivien Leigh. 1940.
1:00 Music Videos
MOVIE: Hold the Dream (Pt 2 of 2) Lives are ruined and fortunes are lost while one woman tries to retain control of a weakening empire; sequel to A Woman of Substance. Deborah Kerr, James Brolin. 1986.
News
New Mike Hammer
NFL's Greatest Moments New York's Finest
ShowBiz Today
CNN Headline News
Make Room for Daddy
MOVIE: Seven Dials Mystery (Pt 3 of 3) Murder puts a damper on a weekend party at a nobleman's country estate, in this Agatha Christie thriller. John Gielgud, James Warwick. 1980.
Odd Couple
'Wiseguy' CBS Late Night
World Monitor
1:05 [HBO] 1st & Ten: In Your Face! (CC)
1:30 Crook & Chase
Later With Bob Costas
MOVIE: Blame It on Rio A middle aged executive escapes a failing marriage on the beaches of Brazil and is seduced by his best friend's teenage daughter. Michael Caine, Michelle Johnson. 1984.
Paid Programming
NFL's Greatest Moments Hollywood Heroes
NewsNight Update
Dobie Gillis
Wild About Wheels The electric car
1:35 [HBO] MOVIE: Scandal (Stereo) (CC)
'Stingray' CBS Late Night
1:45 [MAX] MOVIE: The Boost (Stereo) (CC)
2:00 Country Standard Time
MOVIE: Captain Tugboat Annie The hard-living female captain of a tugboat adopts a young man and makes him part of her crew. Jane Darwell, Edgar Kennedy. 1945.
MOVIE: The Glass Slipper Aided by her kleptomaniac fairy godmother, a mistreated young woman disguises herself as a cook and sneaks into the palace ball. Leslie Caron, Michael Wilding. 1955.
Paid Programming
NFL Yearbook '89 Chicago Bears: Wounded Bears
Bewitched
Peter Wimsey
Auto Show
The Centenary of the Motor Car
2:05 'Stingray' CBS Late Night
2:20 World of Audobon
2:30 Hogan's Heroes
SportsCenter
Sports LateNight
Donna Reed
Wheels in Sport The pit crew is featured.
2:40 Home Shopping
3:00 One Day at a Time
SportsLook
NewsNight Update
CNN Headline News
Fernwood 2Night/America 2Night
Shelley Berman at the Improv
MOVIE: Twenty-One Days Together An amiable English chap accidentally murders the husband of the girl he loves and lets an ex-parson take the blame. Vivien Leigh, Laurence Olivier. 1938.
3:20 Gunsmoke
3:25 [HBO] MOVIE: Old Gringo (Stereo)
[MAX] MOVIE: In Dangerous Company
3:30 MOVIE: Reno or Bust A man tries to get to Reno, Nevada. Bobby Vernon.
Soap
Lee Haney's Championship Workout
Alfred Hitchcock Presents
3:35 Adventures of Ozzie and Harriet
3:45 Newsroom
4:00 Music Videos
CNN News
MOVIE: The True Story of Spit MacPhee A young boy's independent nature helps him cope after his grandfather dies and leaves him alone in the world. Phillip Hancock, John Mills. 1988.
MOVIE: Lady at Midnight A million-dollar price tag is placed on a murder. Richard Denning, Frances Rafferty. 1948.
Mickey Thompson's Off Road Championship Grand Prix
Larry King Overnight
Patty Duke
MOVIE: Pieta The lives of a surrogate mother, her brain-damaged baby and a teacher form a tragic triangle. Maggie Millar, Sally Cooper. 1986.
4:20 Three Stooges
4:30 I Love Lucy
My Three Sons
4:35 MOVIE: Conquest of the Air Courageous Englishmen risked their lives pursuing the development of air power in Britain. Laurence Olivier, Franklyn Dyall. 1935.

TUESDAY

October 23

MORNING

5:00 [MAX] MOVIE: Rikki and Pete (Stereo) (CC)
MOVIE: The Red Menace A disillusioned war veteran joins the Communists, believing they hold the answer to his problems. Robert Rockwell, Hanne Axman. 1949.
Secrets of Speed All-Wheel Drive Technology
5:25 [HBO] MOVIE: Halloween 4: The Return of Michael Myers (Stereo) (CC)
7:00 [MAX] MOVIE: Young Frankenstein (CC)
MOVIE: Noel Coward's Mrs. Capper's Birthday An aging war widow spends her birthday receiving gifts from family and friends who are more needy than herself. Patricia Hayes. 1987.
8:00 [HBO] MOVIE: The Tracker (Stereo) (CC)
8:30 SportsCenter
9:00 Senior PGA Golf TransAmerica Champ., final round (R)
9:45 [HBO] MOVIE: Shag, The Movie (Stereo) (CC)
10:00 [MAX] MOVIE: Teen Witch (Stereo)
MOVIE: Young Harry Houdini The magical events that shaped the early life of the world's most famous escape artist are dramatized. Wil Wheaton, Jose Ferrer. 1987.
MOVIE: Rich, Young And Pretty The 20-year-old daughter of a wealthy Texan finds romance and her long-lost mother on a trip to Paris. Jane Powell, Vic Damone. 1951.
10:05 MOVIE: The Two Worlds of Jenny Logan A young woman goes back to another time in a frantic race to save the life of her true love. Lindsay Wagner, Marc Singer. 1979.
11:30 [MAX] MOVIE: Gung Ho (Stereo) (CC)

AFTERNOON

12:00 MOVIE: Never Cry Wolf Based on a true story, a young government biologist chooses to challenge modern civilization by living and studying among wild Arctic wolves. Charles Martin Smith, Brian Dennehy. 1983.
[HBO] MOVIE: Dream a Little Dream (Stereo) (CC)
MOVIE: The Fallen Idol A young boy idolizes the household servant who is the main suspect in a murder investigation. Ralph Richardson, Michele Morgan. 1948.
MOVIE: Mister Buddwing A man suffering from amnesia searches desperately for clues to his past. James Garner, Jean Simmons. 1966.
12:30 MOVIE: For Love or Money A rich widow hires a handsome attorney to matchmake for her three beautiful daughters and the men she has selected for them. Kirk Douglas, Mitzi Gaynor. 1963.
1:00 MOVIE: The Canterville Ghost An American family shares an old English mansion with its former inhabitant, a ghost doomed to haunt the home until an ancient curse is lifted. Richard Kiley, Christian Jacobs. 1985.
NASCAR Racing AC Delco 500 (R)
1:05 MOVIE: Blood and Orchids Four Hawaiian youths are falsely accused of beating and raping a Navy officer's wife. (Pt 1 of 2) Kris Kristofferson, Jane Alexander. 1986.
1:30 [MAX] MOVIE: It Happened to Jane
2:00 [HBO] MOVIE: Hanover Street (Stereo)
2:05 MOVIE: Crossroads A respected diplomat suffering from amnesia is accused of being a notorious criminal. William Powell, Hedy Lamarr. 1942.
3:00 Road to the National Finals Rodeo
MOVIE: Gypsy Girl An emotionally backward 17-year-old girl from a rural English village finds her first romance with a gypsy boy. Hayley Mills, Ian McShane. 1966.
3:30 [MAX] MOVIE: Peyton Place
4:00 [HBO] MOVIE: The Night Train to Kathmandu
Legends of World Class Wrestling
MOVIE: Murder at the Gallop When reports that a wealthy recluse's death was accidental surface, Miss Marple investigates. Margaret Rutherford, Robert Morley. 1963.
5:00 Red Man/TNT Monster Truck Challenge Series
EMU Football Review
5:30 Great American Baseball Quiz
5:45 Jackson Action at Northville Downs

EVENING

6:00 GVSports
[HBO] MOVIE: Oh, God! Book II
[MAX] MOVIE: Nate and Hayes (Stereo)
MOVIE: The Return of the King A young hobbit faces fearsome orcs, the wretched Gollum and the assembled powers of darkness in his quest to destroy an evil ring. (Animated) 1980.
Danskin's Running and Racing
Dial MTV
Growing Pains (CC)
News
The Hogan Family (CC)
GVSports
Adam Smith's Money World
[HBO] MOVIE: Oh, God! Book II
[MAX] MOVIE: Nate and Hayes (Stereo)
MOVIE: The Return of the King A young hobbit faces fearsome orcs, the wretched Gollum and the assembled powers of darkness in his quest to destroy an evil ring. (Animated) 1980.
Cartoon Express
Batman
Charles in Charge (CC)
Danskin's Running and Racing
World Today
CNN Headline News
You Can't Do That on Television
The Avengers
Taxi
Beyond 2000
Gilligan's Island
6:05 Beverly Hillbillies
6:30 Who's the Boss? (CC)
NBC Nightly News (CC)
Mr. Belvedere (CC)
Nightly Business Report
ABC News (CC)
Big Brother Jake
Abbott and Costello
SportsLook
Make the Grade
Discover Michigan
CBS News (CC)
Bugs Bunny and Pals
6:35 Andy Griffith
7:00 MTV's 1/2 Hour Comedy Hour
Head of the Class (CC)
Inside Edition
Cheers (CC)
MacNeil Lehrer NewsHour
Wheel of Fortune (CC)
MacGyver (CC)
MOVIE: For Love or Money A rich widow hires a handsome attorney to matchmake for her three beautiful daughters and the men she has selected for them. Kirk Douglas, Mitzi Gaynor. 1963.
I Dream of Jeannie
SportsCenter
Moneyline
Inspector Gadget
New Wilderness
Current Affair
Challengers
Rendezvous
7:05 Happy Days
7:15 Red Wings Today
7:30 Hot Seat
Night Court (CC)
Entertainment Tonight (Stereo)
Golden Girls (CC)
Jeopardy! (CC)
[HBO] Gunplay: The Last Day in the Life of Brian Darling
SuperBouts 1987: Leonard vs. Hagler
Crossfire
Looney Tunes
World of Survival
NHL Hockey Canucks at Red Wings (L)
Preview: The Best of the New
Love Connection
World Monitor
7:35 The Jeffersons
8:00 MTV Prime With Martha Quinn
Church Street Station
MOVIE: Creepshow Director George Romero and writer Stephen King re-create the ghoulish fun of the classic 1950s horror comics. Hal Holbrook, Adrienne Barbeau. 1982.
Matlock (Stereo) (CC)
MOVIE: The Soldier The KGB is out to get a special CIA agent who is trying to keep the terrorists from blowing up half the world's oil supply. Ken Wahl, Klaus Kinski. 1982.
Nova (CC)
Who's the Boss? (Stereo) (CC)
[HBO] MOVIE: Shag, The Movie (Stereo) (CC)
[MAX] MOVIE: Mommie Dearest
Rick Nelson: A Brother Remembers (CC)
Murder, She Wrote (CC)
MOVIE: Playing for Keeps Is there life after high school? Three recently graduated teens wonder, until fate comes to the rescue and one of them inherits a run-down hotel. Daniel Jordano, Matthew Penn. 1986.
PrimeNews
Dobie Gillis
Biography: MacArthur
Major League Baseball World Series, Game 6 (L) (CC)
Survival
MOVIE: Girl Crazy A rich playboy falls in love with a Western woman on a dude ranch. Mickey Rooney, Judy Garland. 1943.
8:05 MOVIE: Last Train From Gun Hill A sheriff must fight off an entire town to bring a young killer to justice. Kirk Douglas, Anthony Quinn. 1959.
8:30 On Stage
Head of the Class (Stereo) (CC)
NASCAR Racing AC Delco 200 (T)
Bewitched
9:00 Nashville Now
In the Heat of the Night (Stereo) (CC)
Frontline (CC)
Roseanne (Stereo) (CC)
Life and Adventures of Nicholas Nickleby Richard Rees, Emily Richards.
Budweiser Presents: Tuesday Night Fights (L)
Larry King Live!
CNN Headline News
Green Acres
I Pagliacci
Beyond Tomorrow
9:30 Coach (Stereo) (CC)
To Be Announced
Donna Reed
Invention
9:45 [HBO] MOVIE: Heart of Midnight (Stereo)
10:00 21 Jump Street (CC)
Law & Order (Stereo) (CC)
My Talk Show
Power in the Pacific (Stereo) (CC)
thirtysomething (Stereo) (CC)
700 Club With Pat Robertson
News
NHRA Racing Sunoco Keystone Nationals (T)
Evening News
Best of Saturday Night Live
Harness The Excitement
The Blue Revolution
10:05 MOVIE: The Fastest Gun Alive A peace-loving Western storekeeper tries to erase his reputation as a fast gun, but news of his presence in town attracts a desperado. Glenn Ford, Jeanne Crain. 1956.
10:15 [MAX] MOVIE: Blades (Stereo)
10:20 MOVIE: Babes in Arms The children of vaudevillians want to prove their own worth as performers. Mickey Rooney, Judy Garland. 1939.
10:30 Crook & Chase
Hard Copy
Fernwood 2Night
David Bowie Jazzin' for Blue Jean
Weight Room
11:00 MTV's 1/2 Hour Comedy Hour
Church Street Station
Arsenio Hall
News
Fawlty Towers
Nova (CC)
Adventures of Ozzie and Harriet
Miami Vice
Big Brother Jake
Night Court (CC)
Secrets of Speed Pikes Peak: Man vs. Mountain
Moneyline
Alfred Hitchcock Presents
Sarah Purcell at the Improv
Tennis Magazine
M*A*S*H
Wings
11:15 [HBO] HBO Comedy Hour (CC)
11:30 Club MTV
On Stage
Tonight Show (Stereo)
Gala World of Champions 1988
Barney Miller
MOVIE: The Babe Ruth Story Legendary baseball player Babe Ruth's life and career are portrayed. William Bendix, Claire Trevor. 1948.
MOVIE: For Love or Money A rich widow hires a handsome attorney to matchmake for her three beautiful daughters and the men she has selected for them. Kirk Douglas, Mitzi Gaynor. 1963.
Today's FBI
SportsCenter
Sports Tonight
Patty Duke
Inside Golf
Personalities
Odd Couple
12:00 Turn It Up!
Nashville Now
My Talk Show
All in the Family
Nightline (CC)
[MAX] MOVIE: Crime Zone
The Equalizer
Lighter Side of Sports
NewsNight
CNN Headline News
My Three Sons
Biography: MacArthur
NHL Hockey Canucks at Red Wings (R)
America Tonight
Vietnam: The Ten Thousand Day War
MOVIE: Small Town Girl A wealthy young bachelor is arrested for speeding in a small town and everyone takes notice - particularly the sheriff's daughter. Jane Powell, Farley Granger. 1953.
12:05 MOVIE: The Magnificent Seven A gunfighter recruits six adventurers to defend a Mexican village from bandits. Yul Brynner, Steve McQueen. 1960.
12:15 [HBO] MOVIE: Next of Kin (Stereo) (CC)
12:30 Music Videos
Love Connection
Late Night With David Letterman
Paid Programming
Into the Night (Stereo)
MOVIE: Rituals Five doctors, all old friends, make their annual trip to the forest for a camping trip, only to fall prey to some mysterious evil. Hal Holbrook, Lawrence Dane. 1978.
College Volleyball Stanford at UCLA (T)
Mr. Ed
'Wiseguy' CBS Late Night
1:00 MOVIE: Bronco Billy A macho former shoe salesman who owns a Wild West show can't help hooking up with a spoiled heiress. Clint Eastwood, Sondra Locke. 1980.
Simon and Simon
New Mike Hammer
ShowBiz Today
CNN Headline News
Make Room for Daddy
I Pagliacci
World Monitor
1:30 Crook & Chase
Later With Bob Costas
News
MOVIE: Young Harry Houdini The magical events that shaped the early life of the world's most famous escape artist are dramatized. Wil Wheaton, Jose Ferrer. 1987.
NewsNight Update
Dobie Gillis
Profiles of Nature
1:35 [MAX] MOVIE: I Don't Give a Damn
'Wolf' CBS Late Night
2:00 Country Standard Time
MOVIE: Fear in the Night A young man who thinks he has had a nightmare wakes up to find he has committed a murder while under hypnosis. Paul Kelly, Ann Doran. 1947.
MOVIE: Ants Poisonous ants terrorize a group of people searching for romance and pleasure at a lavish summer resort. Robert Foxworth, Lynda Day George. 1977.
Budweiser Presents: Tuesday Night Fights (R)
Paid Programming
Danskin's Running and Racing
Bewitched
Auto Show
A World Away
MOVIE: Nancy Goes to Rio A mother and her daughter, both actresses, compete for the same role and, unknowingly, for the same man. Ann Sothern, Jane Powell. 1950.
2:05 [HBO] MOVIE: Distant Thunder (Stereo) (CC)
2:30 Hogan's Heroes
SportsCenter
Sports LateNight
Donna Reed
David Bowie Jazzin' for Blue Jean
2:40 Home Shopping
2:50 MOVIE: Showdown at Boot Hill A bounty hunter kills a wanted criminal but cannot collect the reward because the townspeople refuse to identify the dead man. Charles Bronson, Fintan Meyler. 1958.
3:00 Music Videos
One Day at a Time
SportsLook
NewsNight Update
CNN Headline News
Fernwood 2Night/America 2Night
Sarah Purcell at the Improv
3:05 MOVIE: The Canterville Ghost An American family shares an old English mansion with its former inhabitant, a ghost doomed to haunt the home until an ancient curse is lifted. Richard Kiley, Christian Jacobs. 1985.
3:10 [MAX] MOVIE: Deathrow Gameshow (Stereo)
3:30 Fighting Devil Dogs
Soap
Top Rank Boxing From Atlantic City, N.J. (R)
Alfred Hitchcock Presents
3:45 Newsroom
4:00 CNN News
Rick Nelson: A Brother Remembers (CC)
Alfred Hitchcock Hour
MOVIE: Somebody Killed Her Husband A frustrated children's writer falls in love with an unhappily married woman, then finds himself the prime suspect in her husband's murder. Farrah Fawcett-Majors, Jeff Bridges. 1978.
Larry King Overnight
Patty Duke
MOVIE: The Fallen Idol A young boy idolizes the household servant who is the main suspect in a murder investigation. Ralph Richardson, Michele Morgan. 1948.
MOVIE: Super Sleuth A movie detective tries to solve a real mystery and nearly gets killed in the process. Ann Sothern, Jack Oakie. 1937.
4:05 [HBO] MOVIE: Dead Man Walking
4:20 Three Stooges
4:30 I Love Lucy
[MAX] MOVIE: American Gigolo
My Three Sons

WEDNESDAY

October 24

MORNING

6:30 [MAX] MOVIE: Queen Bee
8:00 [HBO] MOVIE: Cousins
8:30 [MAX] MOVIE: The World of Suzie Wong
SportsCenter
9:00 International Bodyboard From Oahu, Hawaii (R)
9:30 Bells Classic Surfing From Victoria, Australia (R)
10:00 [HBO] MOVIE: Return of the Swamp Thing (Stereo)
MOVIE: Honey, I Shrunk the Kids Four kids toy with their scientist dad's experimental ray gun and accidentally reduce themselves to microscopic size. Rick Moranis, Matt Frewer. 1989. (CC)
Pro Water Skiers Tour From Houston (R)
MOVIE: Athena A crooner and a stuffy Boston lawyer fall in love with two sisters but must get the approval of their eccentric grandparents before they can marry. Jane Powell, Edmund Purdom. 1954.
10:05 MOVIE: The Eyes of Charles Sand A man with a strange and mysterious second sight into psychic phenomenon is led into a bizarre murder mystery. Peter Haskell, Barbara Rush. 1972.
10:30 [MAX] MOVIE: Gunfight at the O.K. Corral
11:30 [HBO] MOVIE: Zelly and Me

AFTERNOON

12:00 MOVIE: $1,000,000 Duck A science research professor starts planning for a lucrative future when he learns his pet duck lays eggs with solid gold yolks. Dean Jones, Sandy Duncan. 1971.
MOVIE: Cyrano de Bergerac Love and adventure reign in 17th-century Paris as Cyrano, the poet with the long nose, helps a friend court a lady. Jose Ferrer, Mala Powers. 1950.
MOVIE: Scene of the Crime A police lieutenant tries to discover the killer of a fellow officer. Van Johnson, Gloria DeHaven. 1950.
12:30 [MAX] MOVIE: Bell, Book and Candle
1:00 College Basketball Slam Dunk and Three-Point Champ. (R)
1:05 MOVIE: Blood and Orchids Four Hawaiian youths are falsely accused of beating and raping a Navy officer's wife. (Pt 2 of 2) Kris Kristofferson, Jane Alexander. 1986.
2:00 [HBO] MOVIE: Iron Eagle II (Stereo)
Women's College Volleyball Ohio State at Illinois (T)
MOVIE: Remains to Be Seen A young New York building manager, discovers a corpse in his swank East Side apartment house; before police arrive, someone plants a knife in the body. June Allyson, Van Johnson. 1953.
2:30 [MAX] MOVIE: Twins (Stereo) (CC)
3:00 MOVIE: McGuire, Go Home! Amidst guerrilla warfare, an American woman visiting friends becomes endangered as she stumbles upon information that involves terrorists. Dirk Bogarde, George Chakiris. 1966.
4:00 Legends of World Class Wrestling
MOVIE: Murder Most Foul While on jury duty, Miss Marple tries to prove the defendant is innocent of murder. Margaret Rutherford, Ron Moody. 1965.
4:30 [MAX] MOVIE: The Last Rebel
5:00 Red Man/TNT Monster Truck Challenge Series
George Perles Michigan State football
5:15 [HBO] MOVIE: Shamus
5:45 Jackson Action at Northville Downs

WEDNESDAY cont.

EVENING

6:00 [MAX] MOVIE: Pink Cadillac (Stereo) (CC)
Inside the PGA Tour
Dial MTV
Growing Pains (CC)
News
The Hogan Family (CC)
Learn to Read
Tony Brown's Journal
[MAX] MOVIE: Pink Cadillac (Stereo) (CC)
The Frog Prince
Cartoon Express
Batman
Charles in Charge (CC)
Inside the PGA Tour
World Today
CNN Headline News
You Can't Do That on Television
The Avengers
Taxi
Beyond 2000
Gilligan's Island
6:05 Beverly Hillbillies
6:30 Who's the Boss? (CC)
NBC Nightly News (CC)
Mr. Belvedere (CC)
Nightly Business Report
ABC News (CC)
Rin Tin Tin, K-9 Cop (CC)
Abbott and Costello
SportsLook
Make the Grade
Outdoorsman
CBS News (CC)
Bugs Bunny and Pals
6:35 Andy Griffith
7:00 MTV's 1/2 Hour Comedy Hour
Head of the Class (CC)
Inside Edition
Cheers (CC)
MacNeil Lehrer NewsHour
Wheel of Fortune (CC)
[HBO] Inside the NFL (Stereo)
Mouseterpiece Theatre
MacGyver (CC)
Scarecrow and Mrs. King (CC)
I Dream of Jeannie
SportsCenter
Moneyline
Inspector Gadget
New Wilderness
International Outboard Grand Prix From Fort Lauderdale, Fla. (T)
Current Affair
Challengers
Paid Programming
Rendezvous
7:05 Happy Days
7:30 Hot Seat
NBA PreSeason Basketball Pistons at Knicks (L)
Entertainment Tonight (Stereo)
Golden Girls (CC)
Jeopardy! (CC)
Danger Bay (CC)
Night Court (CC)
Major League Baseball Magazine
Crossfire
Looney Tunes
World of Survival
Preview: The Best of the New
Love Connection
World Monitor
7:35 The Jeffersons
8:00 MTV Prime With Martha Quinn
Fairs and Festivals: Georgia Mountain Fair
Unsolved Mysteries (Stereo) (CC)
MOVIE: Give My Regards to Broad Street Paul McCartney spends a day in the mind of a pop star when the worst possible thing happens: the master tapes for his new album disappear. Paul McCartney, Ringo Starr. 1984.
Michigan at Risk
Michigan at Risk
The Wonder Years (Stereo) (CC)
[HBO] MOVIE: Staying Together (Stereo) (CC)
[MAX] MOVIE: January Man (Stereo) (CC)
Fantasia: The Creation of a Disney Classic (CC)
Murder, She Wrote (CC)
MOVIE: Family Honeymoon A college professor marries a young widow, finding that he must take her rowdy children on the honeymoon. Fred MacMurray, Claudette Colbert. 1948.
MOVIE: 52 Pick-Up A businessman must devise a way to outwit a pair of thieves who have framed him for murder. Roy Scheider, Ann Margret. 1986.
Great American Events Stihl Timber Sports Series
PrimeNews
Dobie Gillis
Winston Churchill: The Valiant Years
Fight Night at the Forum From Los Angeles (T)
Major League Baseball World Series, Game 7 (L) (CC)
Wild About Wheels The electric car
MOVIE: Sylvia A private detective investigates the sordid past of a millionaire's fiancee. Carroll Baker, George Maharis. 1965.
8:05 MOVIE: Chisum A cattle baron teams up with Billy the Kid to fight the town boss. John Wayne, Forrest Tucker. 1970.
8:30 Governor's Race: An Inside Look
Governor's Race: An Inside Look
Growing Pains (CC)
Guinness Records World of Sports
Bewitched
Crusade in the Pacific
The Centenary of the Motor Car
9:00 Nashville Now
The Fanelli Boys (Stereo) (CC)
Doogie Howser, M.D. (Stereo) (CC)
Life and Adventures of Nicholas Nickleby Richard Rees, Emily Richards.
MOVIE: The Kissing Place Kidnapped at age three, a young boy gradually realizes his plight after seven years and escapes, beginning a perilous cross-country journey home. Meredith Baxter-Birney, David Ogden Stiers. 1989. (Stereo)
Larry King Live!
CNN Headline News
Green Acres
Our Century: The War Years
Wings
9:30 Dear John (Stereo) (CC)
Mark Russell Comedy Special (Stereo)
Married People (Stereo) (CC)
[HBO] MOVIE: Return of the Swamp Thing (Stereo)
Snooker-Pool Shootout Men's and Women's 8-Ball (T)
Donna Reed
10:00 21 Jump Street (CC)
Hunter (Stereo) (CC)
My Talk Show
Land O' Loons III
Ethics in View: On Environment
Cop Rock (Stereo) (CC)
[MAX] MOVIE: Black Hain (Stereo)
700 Club With Pat Robertson
News
Evening News
Best of Saturday Night Live
Living Dangerously: Wings Over the World
Profiles of Nature
10:20 MOVIE: Rio Grande A tough U.S. Calvary commander attempts to stop the Apache raids during the Indian and Mexican border wars. John Wayne, Maureen O'Hara. 1950.
10:30 Crook & Chase
Hard Copy
Bodybuilding NPC Men's Jr. USA Championships (T)
Fernwood 2Night
Front Page Football
World Alive
MOVIE: Incident at Dark River An enraged father tries to prove that his daughter was the victim of toxic waste dumped into his stream by a local factory. Mike Farrell, Tess Harper. 1989.
11:00 Just Say Julie!
Fairs and Festivals: Georgia Mountain Fair
Arsenio Hall
News
Fawlty Towers
Michigan at Risk
[HBO] 1st & Ten: In Your Face! (CC)
Miami Vice
Rin Tin Tin, K-9 Cop (CC)
Night Court (CC)
Moneyline
Alfred Hitchcock Presents
James Sikking at the Improv
Golf Show
M*A*S*H
Beyond Tomorrow
11:30 Club MTV
Tonight Show (Stereo)
Contrary to Love
Governor's Race: An Inside Look
Barney Miller
[HBO] MOVIE: Screwball Hotel (Stereo)
MOVIE: Family Honeymoon A college professor marries a young widow, finding that he must take her rowdy children on the honeymoon. Fred MacMurray, Claudette Colbert. 1948.
The Rousters
SportsCenter
Sports Tonight
Patty Duke
Trackside at Ladbroke DRC
Personalities
Odd Couple
Invention
12:00 Turn It Up!
Nashville Now
My Talk Show
All in the Family
Nightline (CC)
[MAX] MOVIE: Seven Hours to Judgment
MOVIE: Miracle of the Heart: A Boys Town Story An aging priest and a troubled youth help each other rediscover their courage and place in the world. Art Carney, Casey Siemaszko. 1986.
The Equalizer
Barber Saab Pro Series
NewsNight
CNN Headline News
My Three Sons
Winston Churchill: The Valiant Years
College Football (T)
America Tonight
Crime Inc.
12:20 MOVIE: Red River A ruthless rancher feuds with his adopted son while supervising the first cattle drive along the Chisholm Trail. John Wayne, Montgomery Clift. 1948.
12:30 PostModern MTV
Love Connection
Late Night With David Letterman
Simon and Simon
Into the Night (Stereo)
MOVIE: Uncanny A writer fears that the deaths of a number of people were caused by a secret society among cats. Peter Cushing, Ray Milland. 1978.
Toyota Atlantic Auto Racing From Mid-Ohio, Ohio (T)
Mr. Ed
Crusade in the Pacific
'Wiseguy' CBS Late Night
MOVIE: The Last Run An ex-gangster whose speciality is driving getaway cars is given one last job involving an escaped convict and his girlfriend. George C. Scott, Tony Musante. 1971.
1:00 Music Videos
MOVIE: Baby Sister A young woman's relationship with her sister's boyfriend threatens to destroy the entire family. Ted Wass, Phoebe Cates. 1983.
New Mike Hammer
ShowBiz Today
CNN Headline News
Make Room for Daddy
Our Century: The War Years
World Monitor
1:15 [HBO] MOVIE: Phantom of the Opera (CC)
1:30 Crook & Chase
Later With Bob Costas
MOVIE: Max Dugan Returns A dying ex-con suddenly drops back into the lives of his daughter and grandson, bearing lavish gifts that change their lives in unexpected ways. Jason Robards, Marsha Mason. 1983.
News
Paid Programming
American Racing Series
NewsNight Update
Dobie Gillis
The Adventurers
1:35 [MAX] MOVIE: The Stone Killer
Adventures of Ozzie and Harriet
CBS Late Night
2:00 Country Standard Time
MOVIE: The Big Bonanza Wrongly court martialed for battle cowardice, a Union soldier attempts to prove his courage. Richard Arlen, Jane Frazee. 1944.
Fantasia: The Creation of a Disney Classic (CC)
Prime Time Wrestling
Inside the PGA Tour
Paid Programming
Living Dangerously: Wings Over the World
Auto Show
Challenge
2:30 Hogan's Heroes
SportsCenter
Sports LateNight
Donna Reed
MOVIE: Nowhere to Go An escaped British convict is betrayed by friends and fate in his quest to find a stolen fortune. George Nader, Maggie Smith. 1959.
2:40 Home Shopping
2:50 [HBO] MOVIE: Graveyard Shift
3:00 MOVIE: Honey, I Shrunk the Kids Four kids toy with their scientist dad's experimental ray gun and accidentally reduce themselves to microscopic size. Rick Moranis, Matt Frewer. 1989. (CC)
One Day at a Time
SportsLook
NewsNight Update
CNN Headline News
Fernwood 2Night/America 2Night
James Sikking at the Improv
3:05 Gunsmoke
3:15 [MAX] MOVIE: Young Lady Chatterley II (Stereo)
3:30 Son of Zorro
Soap
CART Racing Champion Spark Plug 300K (R)
Alfred Hitchcock Presents
3:45 Newsroom
4:00 Music Videos
CNN News
Alfred Hitchcock Hour
MOVIE: Thornwell James Thornwell took LSD as part of a military experiment and suffered the mental anguish caused by that test for years afterward. Glynn Turman, Vincent Gardenia. 1980.
Larry King Overnight
Patty Duke
MOVIE: McGuire, Go Home! Amidst guerrilla warfare, an American woman visiting friends becomes endangered as she stumbles upon information that involves terrorists. Dirk Bogarde, George Chakiris. 1966.
4:05 Leave It to Beaver
4:25 [HBO] MOVIE: Maniac Cop (Stereo)
4:30 I Love Lucy
My Three Sons
MOVIE: Destination Murder A woman enters a nightclub to track down her father's killer. Joyce MacKenzie, Stanley Clements. 1950.
4:50 [MAX] MOVIE: The Girl in a Swing (Stereo) (CC)

THURSDAY

October 25

MORNING

7:00 [MAX] MOVIE: Buchanan Rides Alone
8:00 [HBO] Inside the NFL (Stereo)
8:30 [MAX] MOVIE: Cruisin' Down the River
SportsCenter
9:00 [HBO] MOVIE: Sticky Fingers
Mastering Golf
9:30 Scholastic Sports America
10:00 [MAX] MOVIE: Spaceballs (Stereo) (CC)
MOVIE: The Chipmunk Adventure The Chipmunks and the Chippettes race around the world unknowingly smuggling diamonds. (Animated) 1987.
Snooker-Pool Shootout Men's 8-Ball (R)
MOVIE: Royal Wedding A brother-and-sister dance team goes to London at the time of Queen Elizabeth II's marriage, and each finds true love. Fred Astaire, Jane Powell. 1951.
10:05 MOVIE: The Stranger Within An expectant mother's unborn child controls her bizarre diet and erratic behavior. Barbara Eden, George Grizzard. 1974.
11:00 [HBO] MOVIE: Warning: Medicine May Be Hazardous to Your Health (CC)
11:30 [HBO] MOVIE: Judgment (Stereo) (CC)

AFTERNOON

12:00 MOVIE: The Love Bug Herbie, a 1963 Volkswagen with a mind of his own, follows a racing driver home and together they begin to win until a jealous driver starts to meddle. Dean Jones, Michele Lee. 1969.
[MAX] MOVIE: Superman IV: The Quest for Peace (CC)
MOVIE: Hester Street A bewildered young Jewish immigrant finds herself unable to Americanize fast enough to suit her husband. Carol Kane, Steven Keats. 1975.
MOVIE: Ransom A wealthy businessman whose son has been kidnapped must decide whether to pay $50,000 ransom or work with the police. Glenn Ford, Donna Reed. 1956.
1:00 [HBO] MOVIE: It Takes Two (Stereo) (CC)
MOVIE: Kentucky A feud between two rival Kentucky horse-breeding families that began during the Civil War is threatened when two modern-day heirs fall in love. Loretta Young, Richard Greene. 1938.
Bodybuilding NPC Men's Jr. USA Championships (R)
1:05 MOVIE: The Strange Vengeance of Rosalie An Indian girl kidnaps a traveling salesman to keep her company in her isolated New Mexico desert town. Ken Howard, Bonnie Bedelia. 1972.
1:30 [MAX] MOVIE: Solid Gold Cadillac
2:00 U.S. Open Table Tennis Championship From Baltimore, Md. (R)
2:15 MOVIE: A Cry in the Night A policeman's daughter is kidnapped by a mentally unbalanced voyeur. Edmond O'Brien, Brian Donlevy. 1956.
2:30 [HBO] MOVIE: Body Slam (Stereo) (CC)
3:00 Black College Sports Today
MOVIE: Blanche Fury A young governess comes to a gloomy mansion and enters the lives of three bitter men. Stewart Granger, Valerie Hobson. 1948.
3:30 [MAX] MOVIE: Operation Mad Ball
PGA Golf Nabisco Championship, 1st round (L)
4:00 [HBO] MOVIE: The Worst Witch
MOVIE: Murder Ahoy A member of a trust that sponsors a cadet-training ship dies, and Miss Marple and her assistant unravel a pair of murders. Margaret Rutherford, Lionel Jeffries. 1964.
5:00 CMU Football Review
5:30 [HBO] MOVIE: Immediate Family (CC)
[MAX] MOVIE: Stagecoach (Stereo)
5:45 Jackson Action at Northville Downs

EVENING

6:00 MOVIE: The Apple Dumpling Gang A gambler and three frisky orphans strike it rich after a zany bank robbery in El Dorado. Bill Bixby, Susan Clark. 1975. (CC)
Budweiser Thoroughbred Digest
Dial MTV
Growing Pains (CC)
News
The Hogan Family (CC)
Ask the Doctors
European Journal
MOVIE: The Apple Dumpling Gang A gambler and three frisky orphans strike it rich after a zany bank robbery in El Dorado. Bill Bixby, Susan Clark. 1975. (CC)
Cartoon Express
Batman
Charles in Charge (CC)
Budweiser Thoroughbred Digest
World Today
CNN Headline News
You Can't Do That on Television
The Avengers
Taxi
Beyond 2000
Gilligan's Island
6:05 Beverly Hillbillies
6:30 Who's the Boss? (CC)
NBC Nightly News (CC)
Mr. Belvedere (CC)
Nightly Business Report
ABC News (CC)
Black Stallion
Abbott and Costello
SportsLook
Make the Grade
Walt Badorek's Outdoor Magazine
CBS News (CC)
Bugs Bunny and Pals
6:35 Andy Griffith
7:00 MTV's 1/2 Hour Comedy Hour
Head of the Class (CC)
Inside Edition
Cheers (CC)
MacNeil Lehrer NewsHour
Wheel of Fortune (CC)
MacGyver (CC)
Scarecrow and Mrs. King (CC)
I Dream of Jeannie
SportsCenter
Moneyline
Inspector Gadget
New Wilderness
Gus Macker World Tour
Current Affair
Challengers
Rendezvous
7:05 Happy Days
7:15 [HBO] MOVIE: Sticky Fingers
7:30 Hot Seat
Night Court (CC)
Entertainment Tonight (Stereo)
Golden Girls (CC)
Jeopardy! (CC)
[MAX] MOVIE: My Mom's a Werewolf (CC)
Crossfire
Looney Tunes
World of Survival
Preview: The Best of the New
Love Connection
World Monitor
7:35 The Jeffersons
8:00 The Big Picture
American Music Shop
The Simpsons (Stereo) (CC)
Cosby Show (Stereo) (CC)
Michigan Outdoors
Father Dowling Mysteries (Stereo) (CC)
Mr. Boogedy
Murder, She Wrote (CC)
MOVIE: The Mark of Zorro The foppish son of an aristocrat dons a mask at night in order to terrorize the Spanish governors of old California. Tyrone Power, Linda Darnell. 1940.
MOVIE: Street Smart Hungry for a scoop, a magazine journalist fabricates a feature on NYC pimps, but a real pimp wanted for murder takes exception to the story. Christopher Reeve, Morgan Freeman. 1987.
Top Rank Boxing M. Carbajal vs. L. Monzote (L)
PrimeNews
Dobie Gillis
World in Action
Sports Special Presentation
Top Cops (Stereo) (CC)
Arthur C. Clarke's Mysterious World
MOVIE: Your Cheatin' Heart Country music singer Hank Williams, Sr. discovers the high price of fame. George Hamilton, Susan Oliver. 1964.
8:05 MOVIE: Big Jake A man estranged from his family for fifteen years, joins his two sons to search for a kidnapped grandson he didn't know he had. John Wayne, Richard Boone. 1971.
8:30 MTV Prime With Martha Quinn
On Stage
Babes (Stereo) (CC)
Different World (Stereo) (CC)
This Old House (CC)
Wild America Marty Stouffer. (CC)
Bewitched
Eagle and the Bear
The Flash (CC)
Terra X
9:00 Nashville Now
Beverly Hills, 90210 (Stereo)
Cheers (Stereo) (CC)
Mystery! (CC)
This Old House (CC)
Gabriel's Fire (Stereo) (CC)
[HBO] MOVIE: Judgment (Stereo) (CC)
[MAX] MOVIE: Dead Aim (Stereo)
MOVIE: MacAuley's Daughter An ex-boxer takes custody of his 10-year-old daughter and shares adventures with her on the open road in 1953 Australia. Bryan Brown, Noni Hazlehurst. 1987.
MOVIE: Red Alert An accident at a nuclear power plant raises the horrifying spectre of atomic annihilation. William Devane, Ralph Waite. 1977.
Larry King Live!
CNN Headline News
Green Acres
MOVIE: Twice Told Tales Stories of gothic horror by Nathaniel Hawthorne: a a corpse returns to fulfill its bridal vows; a beauty thrives on poison; a house is haunted. Vincent Price, Sebastian Cabot. 1963.
Beyond 2000
9:30 Grand (Stereo) (CC)
Frugal Gourmet
Donna Reed
Doctor, Doctor (Stereo) (CC)
10:00 21 Jump Street (CC)
L.A. Law (Stereo) (CC)
My Talk Show
Mystery! (CC)
Primetime Live (Stereo) (CC)
700 Club With Pat Robertson
News
Ladies Pro Bowlers Tour Lady Ebonite Classic (T)
Evening News
Best of Saturday Night
Knots Landing (Stereo) (CC)
The Adventurers
10:05 MOVIE: Stagecoach A group of desperate passengers travel together on the same stagecoach and encounter an Indian attack. John Wayne, Claire Trevor. 1939.
MOVIE: The Moonshine War A corrupt federal agent works with a Kentucky moonshiner to acquire valuable whiskey during Prohibition days. Patrick McGoohan, Richard Widmark. 1970.
10:30 Crook & Chase
Hard Copy
[HBO] Tales From the Crypt (CC)
[MAX] MOVIE: And God Created Woman (Stereo)
Fernwood 2Night
Sportswriters on TV
Adventures in Diving
11:00 The Big Picture
American Music Shop
Arsenio Hall
News
Fawlty Towers
[HBO] Inside the NFL (Stereo)
Adventures of Ozzie and Harriet
Miami Vice
Black Stallion
Night Court (CC)
Moneyline
Alfred Hitchcock Presents
Josh Taylor at the Improv
M*A*S*H
Survival
11:30 Club MTV
On Stage
Tonight Show (Stereo)
Barney Miller
Lake Wobegon Loyalty Days (Stereo) (CC)
MOVIE: The Mark of Zorro The foppish son of an aristocrat dons a mask at night in order to terrorize the Spanish governors of old California. Tyrone Power, Linda Darnell. 1940.
To Be Announced
SportsCenter
Sports Tonight
Patty Duke
Trackside at Ladbroke DRC
Personalities
Odd Couple
11:35 Masterpiece Theatre (CC)
12:00 Turn It Up!
Nashville Now
My Talk Show
All in the Family
Nightline (CC)
[HBO] MOVIE: Shag, The Movie (Stereo) (CC)
The Equalizer
Mickey Thompson's Off Road Championship Grand Prix
NewsNight
CNN Headline News
My Three Sons
World in Action
WSPC Racing From Mexico City (T)
America Tonight
Carriers
12:05 MOVIE: Fort Apache A stubborn colonel, clashing with his second in command, is responsible for an Indian massacre that kills almost everyone at his military outpost. John Wayne, Henry Fonda. 1948.
12:10 [MAX] MOVIE: C.H.U.D. II (Stereo)
MOVIE: The Narrow Margin Detective is assigned to guard a grand jury witness aboard a train. Surprising things begin to happen enroute to the trial. Charles MacGraw, Marie Windsor. 1952.
12:30 Music Videos
Love Connection
Late Night With David Letterman
Paid Programming
Into the Night (Stereo)
MOVIE: Moonlight Masquerade Two oil tycoons sign a contract stipulating that one of their sons should marry the daughter of the other. Love conquers. Dennis O'Keefe, Jane Frazee. 1942.
Mr. Ed
Eagle and the Bear
'Wiseguy' CBS Late Night
Firepower
1:00 Ron Mason
Simon and Simon
MOVIE: The Apple Dumpling Gang A gambler and three frisky orphans strike it rich after a zany bank robbery in El Dorado. Bill Bixby, Susan Clark. 1975. (CC)
Hitchcock Presents
IHRA Modifieds Racing U.S. Open Nationals (T)
ShowBiz Today
CNN Headline News
Make Room for Daddy
MOVIE: Twice Told Tales Stories of gothic horror by Nathaniel Hawthorne: a a corpse returns to fulfill its bridal vows; a beauty thrives on poison; a house is haunted. Vincent Price, Sebastian Cabot. 1963.
Into the Night (Stereo)
World Monitor
1:30 Crook & Chase
MOVIE: Private Benjamin A woman joins the Army under the impression she's joining up for a hitch at a plush resort but soon finds basic training is not all fun and games. Goldie Hawn, Eileen Brennan. 1980.
Later With Bob Costas
News
Hollywood Insider
Paid Programming
MOVIE: Affairs of Geraldine A man is instructed by his mother's will to find a good husband for his sister. Jane Withers, Jimmy Lydon. 1946.
Motoworld
NewsNight Update
Dobie Gillis
World Alive
1:35 'Prisoner' CBS Late Night
1:40 [MAX] MOVIE: Band of the Hand (Stereo)
1:45 [HBO] MOVIE: The Kiss (Stereo)
MOVIE: Mystery in Mexico Two American investigators uncover an elaborate hijacking conspiracy in Mexico. William Lundigan, Jacqueline White. 1948.
2:00 Country Standard Time
MOVIE: Meet the Missus A messenger loses a package of bonds, causing trouble for a family. Roscoe Karnes, Ruth Donnelly. 1940.
MOVIE: The Amateur A CIA code expert, trying to avenge his girlfriend's death in a terrorist raid, is caught up in a deadly international power struggle. John Savage, Marthe Keller. 1982.
MOVIE: Star 80 Dorothy Stratten's rollercoaster ride from waitress to glamorous Playboy centerfold comes to a shattering end at the hands of her deranged husband. Mariel Hemingway, Eric Roberts. 1983.
Budweiser Thoroughbred Digest
Bewitched
Auto Show
America Coast to Coast
2:30 Hogan's Heroes
SportsCenter
Sports LateNight

THURSDAY cont.

(3) Donna Reed
2:40 (8) (3) Home Shopping
2:50 (8) MOVIE: Four for Texas Two men feud with one another until a crooked banker comes up with a scheme that forces them to unite for a common cause. Frank Sinatra, Dean Martin. 1963.
3:00 (8) Music Videos
(9) MOVIE: MacAuley's Daughter An ex-boxer takes custody of his 10-year-old daughter and shares adventures with her on the open road in 1953 Australia. Bryan Brown, Noni Hazlehurst. 1987.
(8) One Day at a Time
(8) SportsLook
(8) NewsNight Update
(8) CNN Headline News
(8) Fernwood 2Night/America 2Night
(8) Josh Taylor at the Improv
3:15 (8) (8) G-Men Vs. the Black Dragon
(9) MOVIE: Fog Over Frisco A thrill-seeking woman encounters more adventure than she wanted to find when she gets involved with swindlers. Bette Davis, Lyle Talbot. 1934.
3:25 (8) [HBO] MOVIE: Body Slam (Stereo) (CC)
3:30 (8) Soap
(8) Jimmy Houston Outdoors
(8) Alfred Hitchcock Presents
3:35 (8) [MAX] MOVIE: Damned River (Stereo) (CC)
3:45 (8) (8) Hedda Hopper
(8) Newsroom
4:00 (8) (8) CNN News
(8) Alfred Hitchcock Hour
(8) MOVIE: Streets of Hong Kong An American born and raised in Hong Kong by a Chinese family works with a Hong Kong youth group. Gary Collins, Nancy Kwan. 1979.
(8) Fishin' Hole
(8) Larry King Overnight
(8) Patty Duke
(8) MOVIE: Hester Street A bewildered young Jewish immigrant finds herself unable to Americanize fast enough to suit her husband. Carol Kane, Steven Keats. 1975.
4:30 (8) Crooked Creek
(8) My Three Sons
4:45 (8) MOVIE: Main Street After Dark A mother and her gangster sons are confronted by a drive to clean up the city. Edward Arnold, Hume Cronyn. 1945.
4:55 (8) [HBO] MOVIE: Hawks (Stereo) (CC)

DAYTIME

MORNING

5:00 (8) (MO) Music Videos
(8) (8) Morning Stretch
(8) (13) Success-N-Life
(8) Hogan's Heroes
(8) (9) (TU) Movie (CC)
(8) (WE,FR) Best of Walt Disney Presents
(8) (TH) Avonlea (CC)
(8) (WE,TH,FR) Bustin' Loose
(8) (TU,WE,TH,FR) (8) (TU) Paid Programming
(8) (FR) Action Outdoors
(8) (TU) Secrets of Speed
(8) (TU,WE,TH,FR) Crossfire
(8) (MO) Sports LateNight
(8) Mr. Ed
(8) (MO,FR) Man From U.N.C.L.E.
5:05 (8) (FR) Movie
5:10 (8) (FR) Movie
5:15 (8) (3) (MO) Home Shopping
5:20 (8) (MO) Movie
5:25 (8) (TU) Movie (CC)
5:30 (8) (8) This Morning's Business
(8) Gomer Pyle
(8) (TU) Scheme of Things
(8) (WE,TH,FR) Paid Programming
(8) Larry Lee
(8) Getting Fit
(8) Early Bird News
(8) Make Room for Daddy
(8) (TU) Shortstories
(8) (4) Morning Agriculture Report
(8) (WE) Trailer Camp
5:40 (8) (WE) HBO Comedy Hour (CC)
(8) (3) (TU,WE,TH,FR) Home Shopping
5:45 (8) (35) Hooked on Aerobics
6:00 (8) (WE,FR) Music Videos
(8) (47) Small Wonder
(8) (5) NBC News at Sunrise
(8) (17) First Business
(8) (3) (8) (41) ABC World News This Morning (CC)
(8) (TH) Pen Pals (CC)
(8) CNN
(8) Mousercise
(8) Today With Marilyn
(8) (WE,FR) Facts of Life
(8) (MO,TH) Paid Programming
(8) Bodies in Motion
(8) DayBreak
(8) CNN Headline News
(8) Lassie (CC)
(8) Global Affair
(8) (3) CBS Morning News
(8) (10) This Morning's Business
(8) (4) News
(8) Fun Zone
6:15 (8) (35) Nightly Business Report
6:30 (8) (47) (8) Flintstones
(8) (5) (8) (3) News
(8) (17) Kenneth Copeland
(8) (WE) Movie
(8) You and Me, Kid
(8) (MO) Paid Programming
(8) James Robison
(8) Faith 20
(8) Nation's Business Today
(8) Business Morning
(8) Kids World
(8) A & E Preview
(8) (10) NBC News at Sunrise
(8) (4) CBS Morning News
6:45 (8) (35) AM Weather
(8) (WE) No Greater Gift
(8) (TH) HBO Family Playhouse
7:00 (8) Awake on the Wild Side
(8) (47) Tiny Toons Adventures
(8) (8) (13) (10) Today (CC)
(8) (17) Teenage Mutant Ninja Turtles (CC)
(8) (25) (FR) Lillias!
(8) (35) (MO) Collectors
(8) (35) (TU,TH) Here's to Your Health
(8) (35) (WE) Marilyn MacKay's Autograph
(8) (13) (8) (41) Good Morning America (CC)
(8) (FR) Wonderful Wizard of Oz
(8) (MO) HBO Storybook Musicals (CC)
(8) (TU) Encyclopedia Brown: Boy Detective (CC)
(8) Tom and Jerry's Funhouse
(8) (MO,TU,TH,FR) (8) (TU) Movie
(8) Good Morning, Mickey!
(8) Cartoon Express
(8) FunTown Funnies
(8) Paid Programming
(8) DayBreak
(8) Mr. Wizard's World (CC)
(8) (FR) Frontiers
(8) (MO) New Wilderness
(8) (WE) Macbeth (Pt 2 of 3)
(8) (TH) Beethoven: The Prodigy and the Titan
(8) (3) (8) (4) CBS This Morning
7:15 (8) (25) AM Weather
7:30 (8) (47) Merrie Melodies
(8) (17) Tiny Toons Adventures
(8) (35) Captain Kangaroo (CC)
(8) (25) (MO,WE,FR) New Literacy: Intro to Computers
(8) (25) (TU) Lillias!
(8) (25) (TH) Strip Quilting
(8) (FR) Adventures of Tom Sawyer
(8) (MO) Tales of Little Women
(8) (TU) Wonderful Wizard of Oz
(8) (WE) Nature Watch (CC)
(8) (TH) Babar
(8) Care Bears Series
(8) Popeye
(8) Nation's Business Today
(8) Business Day
(8) Don't Just Sit There
(8) (TH) World of Survival
(8) Popeye Hour
8:00 (8) (47) Dennis the Menace
(8) (17) Merrie Melodies
(8) (35) Sesame Street (CC)
(8) (25) (MO,WE,FR) Business File
(8) (25) (TU) Cuisine Rapide
(8) (25) (TH) Sewing With Nancy
(8) (MO,TU,WE,FR) Movie
(8) (TH) Inside the NFL
(8) Donald Duck Presents
(8) Dinosaucers
(8) Wake, Rattle and Roll
(8) DayBreak
(8) Inspector Gadget
(8) New Wilderness
8:05 (8) Gilligan's Island
8:30 (8) (47) (MO,WE,FR) I Dream of Jeannie
(8) (47) (TU,TH) Paid Programming
(8) (17) Muppet Babies (CC)
(8) (WE,TH) Movie
(8) Welcome to Pooh Corner
(8) The Littles
(8) Bozo
(8) SportsCenter
(8) Heathcliff
(8) World of Survival
8:35 (8) (25) Zoobilee Zoo
(8) Bewitched
9:00 (8) Downtown Julie Brown Show
(8) VideoMorning
(8) (47) Facts of Life
(8) (6) Highway to Heaven (CC)
(8) (17) Flintstones
(8) (35) Today's Special
(8) (25) Sesame Street (CC)
(8) (3) (8) (10) Live With Regis & Kathie Lee
(8) (FR) (8) (TH) Movie
(8) (TU) Crazy About the Movies (CC)
(8) Under the Umbrella Tree
(8) Our House
(8) (FR) Budweiser Thoroughbred Digest
(8) (TU) Senior PGA Golf
(8) (WE) International Bodyboard
(8) (TH) Mastering Golf
(8) DayWatch
(8) CNN Headline News
(8) Lassie (CC)
(8) Life on Earth
(8) (3) (8) (4) Sally Jessy Raphael
(8) (41) Graham Kerr
(8) Assignment Discovery
(8) Fraggle Rock
9:05 (8) Little House on the Prairie
9:30 (8) (47) Charles in Charge (CC)
(8) (17) Bullwinkle
(8) (35) (FR) Creative Living
(8) (35) (MO) Lap Quilting
(8) (35) (TU) Sewing With Nancy
(8) (35) (WE) Welcome to My Studio
(8) (35) (TH) Nathalie Dupree's Matters of Taste
(8) (MO) Movie
(8) Dumbo's Circus
(8) Bewitched
(8) (FR) ATP Tour Tennis
(8) (MO) Ladies Pro Bowlers Tour
(8) (WE) Bells Classic Surfing
(8) (TH) Scholastic Sports America
(8) Maya the Bee
(8) (41) Best of Love Connection
(8) Muppet Show
9:45 (8) (TU) Movie (CC)
10:00 (8) (47) Graham Kerr
(8) (3) Generations
(8) (17) Little House on the Prairie
(8) (35) ITV Programming
(8) (25) Mister Rogers' Neighborhood (CC)
(8) (13) Geraldo
(8) (MO,WE,FR) (8) (3) (MO,TU,WE,TH) (8) (TU,TH) Movie
(8) (FR) Big Bird in China
(8) Lost in Space
(8) 700 Club With Pat Robertson
(8) Magnum, P.I.
(8) (FR) Nice Triathlon
(8) (WE) Pro Water Skiers Tour
(8) (TH) Snooker-Pool Shootout
(8) World Day
(8) Eureeka's Castle
(8) The Fugitive
(8) (3) (8) (6) Family Feud
(8) (41) People's Court
(8) (10) Let's Make a Deal
(8) Tastes of the World
10:05 (8) Movie
10:30 (8) (47) People's Court
(8) (8) (8) (10) Classic Concentration
(8) (25) Square One TV (CC)
(8) (TH) Behind the Screams: Tales From the Crypt
(8) (WE) Movie
(8) (3) (8) (4) Wheel of Fortune
(8) (41) The Judge
(8) Pasquale's Kitchen Express
11:00 (8) (47) Odd Couple
(8) (8) Tic Tac Dough
(8) (17) (MO,FR) Paid Programming
(8) (17) (TU,WE,TH) Bewitched
(8) (35) (FR) Espana Viva
(8) (35) (WE) French in Action
(8) (35) (TH) Allea Guta
(8) (25) 3-2-1 Contact (CC)
(8) (13) (8) (41) Home
(8) (TH) Movie (CC)
(8) (FR) Cinemax Sessions
(8) Divorce Court
(8) Heart to Heart with Sheila Walsh
(8) Joan Rivers
(8) Getting Fit
(8) DayWatch
(8) Elephant Show
(8) (TU,WE,TH,FR) The Avengers
(8) (MO) The Fugitive
(8) (3) (8) (6) Price Is Right
(8) (10) To Tell the Truth
(8) (FR) Pulse
(8) (MO,TU,WE,TH) Dr. Edell's Medical Journal
11:30 (8) (47) Kate & Allie
(8) (8) Joker's Wild
(8) (17) All in the Family
(8) (25) Hooked on Aerobics
(8) (WE,TH,FR) (8) (FR) (8) (TU) Movie
(8) (TU) How to Raise a Drug-Free Child (CC)
(8) (TH) Casper's Halloween Special
(8) Divorce Court
(8) Paid Programming
(8) Basic Training Workout
(8) Fred Penner's Place
(8) (10) Marsha Warfield Show
(8) Your Health!
11:35 (8) (MO,WE,TH) Andy Griffith
(8) (TU) Halloween That Almost Wasn't

AFTERNOON

12:00 (8) Remote Control
(8) American Magazine
(8) (47) (8) (MO,TH,FR) (8) (8) (8) (MO,TU) Movie
(8) (8) (8) (13) (8) (10) (8) (4) News
(8) (17) Andy Griffith
(8) (25) (MO,WE,FR) Focus on Society
(8) (25) (TU) Firing Line
(8) (25) (TH) Marilyn MacKay's Autograph
(8) (MO,TU,WE,TH) Lunch Box
(8) Hitchcock Presents
(8) (TU,TH) Let's Eat Well! with Burt Wolf
(8) (WE) American Snapshots
(8) Geraldo
(8) Bodies in Motion
(8) NewsHour
(8) CNN Headline News
(8) World of David the Gnome
(8) (3) Who's the Boss?
(8) (41) Match Game
(8) Do It for Yourself
12:05 (8) Perry Mason
12:30 (8) Daisy Fuentes
(8) Top Card
(8) (8) CNN News
(8) (17) Leave It to Beaver
(8) (35) (FR) Learn to Read
(8) (25) (MO,WE,FR) Government by Consent
(8) (25) (TU) Exercise with Billie
(8) (25) (TH) Votapek Family in Recital
(8) (13) (8) (41) Loving (CC)
(8) (MO,TU,WE,TH) Music Box
(8) Name That Tune
(8) (MO,FR) American Baby
(8) (TU) (8) (WE) Movie
(8) (WE) Paid Programming
(8) (TH) Healthy Kids
(8) BodyShaping
(8) Little Koala
(8) (3) (8) (4) Young and the Restless
(8) (35) Generations
(8) Square Foot Gardening
1:00 (8) (FR) Celebrity Outdoors
(8) (MO) Side by Side
(8) (TU) Remodeling and Decorating Today
(8) (WE) Country Kitchen
(8) (TH) Going Our Way
(8) (3) (8) (10) Days of Our Lives (CC)
(8) (17) I Love Lucy
(8) (35) ITV Programming
(8) (25) (FR) Land of Loons III
(8) (25) (MO) Mystery! (CC)
(8) (25) (TU) Nature (CC)
(8) (25) (WE) Masterpiece Theatre (CC)
(8) (25) (TH) Race to Save the Planet (CC)
(8) (13) (8) (41) All My Children
(8) (WE) Remember When
(8) (MO) The Secret World of Og
(8) (WE) Avonlea (CC)
(8) (TH) Best of Walt Disney Presents
(8) Bumper Stumpers
(8) (TH,FR) (8) (TU) (8) (TH) Movie
(8) (MO) Kane And Abel, Part 1
(8) (TU) Kane and Abel, Part 2
(8) (WE) Kane And Abel, Part 3
(8) News
(8) (FR) Top Rank Boxing
(8) (MO) America's Wilderness
(8) (TU) NASCAR Racing
(8) (WE) College Basketball
(8) (TH) Bodybuilding
(8) Sonya Live in L.A.
(8) Noozles
(8) Rendezvous
1:05 (8) (MO,TH,FR) Movie
(8) (TU) Movie
(8) (WE) Movie
(8) (FR) Lunch Box
1:30 (8) Conversation With Dinah
(8) (7) Dick Van Dyke
(8) (35) (TH) Stepping Stones: Pathways To Early Development
(8) (FR) Neil Diamond's Greatest Hits...Live!
(8) (MO,TU,TH) Movie
(8) (FR) Music Box
(8) Hot Potato
(8) Maya the Bee
(8) (MO) Shortstories
(8) (3) (8) (6) Bold and the Beautiful (CC)
(8) Antiques Roadshow
2:00 (8) Country Standard Time
(8) (47) 700 Club With Pat Robertson
(8) (8) (8) (10) Another World
(8) (17) Alvin and the Chipmunks
(8) (35) (TH) ITV Programming
(8) (25) (FR) Frontline (CC)
(8) (25) (TU) Country Basket Weaving
(8) (25) (WE) Gift of Painting
(8) (25) (TH) Nova (CC)
(8) (13) (8) (41) One Life to Live
(8) (FR) (8) (MO,TU,WE) (8) (MO,WE) Movie
(8) (TU,WE,TH,FR) Danger Bay (CC)
(8) Chain Reaction
(8) Andy Griffith
(8) (MO) Great American Events
(8) (WE) Women's College Volleyball
(8) (TH) U.S. Open Table Tennis Championship
(8) NewsDay
(8) Today's Special
(8) Life on Earth
(8) (3) (8) (4) As the World Turns
(8) Tastes of the World
2:05 (8) (MO) Danger Bay (CC)
(8) (TU) Movie
2:15 (8) (TH,FR) Movie
2:30 (8) (17) Gummi Bears (CC)
(8) (25) (TU) Blitz on Cartooning
(8) (25) (WE) Joy of Painting
(8) (TH,FR) (8) (WE) Movie
(8) (MO,FR) Pound Puppies
(8) (TU) Mouse Factory
(8) (WE) Animated Fraggle Rock
(8) (TH) Wuzzles
(8) Wipeout
(8) Dick Van Dyke
(8) Lassie (CC)
(8) Pasquale's Kitchen Express
2:50 (8) (MO) Tom and Jerry's Funhouse
3:00 (8) (FR) Music Videos
(8) (MO,TU,WE,TH) Totally Pauly
(8) American Magazine
(8) (47) (8) (17) DuckTales (CC)
(8) (5) (8) (35) Santa Barbara
(8) (35) (MO) Voyage: Challenge and Change in Career/Life Plan'g
(8) (35) (TU) Strategies in Reading
(8) (35) (WE) Write Course
(8) (35) (TH) Government by Consent
(8) (25) Reading Rainbow (CC)
(8) (13) (8) (41) General Hospital
(8) Raccoons
(8) Hollywood Squares
(8) (TU,WE,TH,FR) Father Knows Best
(8) The Honeymooners
(8) (FR) Mastering Golf
(8) (MO) LPGA Golf
(8) (TU) Road to the National Finals Rodeo
(8) (TH) Black College Sports Today
(8) International Hour
(8) CNN Headline News
(8) Flipper
(8) (8) (MO) Movie
(8) (3) (8) (6) Guiding Light
(8) Do It for Yourself
3:05 (8) (TU,WE,TH,FR) Tom and Jerry's Funhouse
3:30 (8) Top Card
(8) (47) (8) (7) Chip 'n' Dale's Rescue Rangers (CC)
(8) (35) (TU) Education of the Gifted and Talented
(8) (25) Sesame Street (CC)
(8) (TU,TH) Movie
(8) Care Bears Series
(8) $25,000 Pyramid
(8) Father Knows Best
(8) Cooky's Cartoon Club
(8) (FR) Inside the PGA Tour
(8) (TH) PGA Golf
(8) Looney Tunes
(8) Square Foot Gardening
3:35 (8) Flintstones
4:00 (8) (FR) Celebrity Outdoors
(8) (MO) Side by Side
(8) (TU) Remodeling and Decorating Today
(8) (WE) Country Kitchen
(8) (TH) Going Our Way
(8) (47) Teenage Mutant Ninja Turtles (CC)
(8) (8) Trump Card
(8) (17) Tale Spin
(8) (35) Sesame Street (CC)
(8) (13) Growing Pains (CC)
(8) (FR) Babar
(8) (MO) HBO Storybook Musicals (CC)
(8) (WE) Wonderful Wizard of Oz
(8) (FR) (8) (8) (TU,TH) Movie
(8) Donald Duck Presents
(8) Press Your Luck
(8) FunTown Funnies
(8) Cartoons
(8) (FR) Senior PGA Golf
(8) (MO) AWA Championship Wrestling
(8) (TU,WE) Legends of World Class Wrestling
(8) NewsDay
(8) Heathcliff
(8) (MO,WE,TH,FR) (8) (10) Oprah Winfrey (CC)
(8) (3) (TU) Local Programming
(8) (41) Woody Woodpecker
(8) (4) Donahue
(8) (FR) Pulse
(8) (MO,TU,WE,TH) Dr. Edell's Medical Journal
4:05 (8) Flintstones
4:20 (8) (MO) Movie
4:30 (8) (MO) Yo! MTV Raps (The Weekday Edition)
(8) Crook & Chase
(8) (47) (8) (17) Peter Pan and the Pirates
(8) (8) Instant Recall
(8) (25) Mister Rogers' Neighborhood (CC)
(8) (13) Head of the Class (CC)
(8) (MO,FR) (8) (WE) Movie
(8) (WE) No Greater Gift
(8) Teen Win, Lose or Draw (CC)
(8) High Rollers
(8) Popeye
(8) DuckTales (CC)
(8) Yogi Bear
(8) (MO) Shortstories
(8) (41) New Adventures of He-Man
(8) Your Health!
4:35 (8) Brady Bunch
4:45 (8) PASS Video Program Guide
5:00 (8) Yo! MTV Raps (The Weekday Edition)
(8) Video PM
(8) (7) Highway to Heaven (CC)
(8) (8) (FR) To Be Announced
(8) (8) (MO,TU,WE,TH) News
(8) (17) Silver Spoons (CC)
(8) (35) Mister Rogers' Neighborhood (CC)
(8) (25) Square One TV (CC)
(8) (13) (8) (4) Cosby Show (CC)
(8) Kids, Incorporated
(8) Just the Ten of Us (CC)
(8) C.O.P.S.
(8) Chip 'n' Dale's Rescue Rangers (CC)
(8) (MO,TU,WE) Red Man/TNT Monster Truck Challenge Series
(8) EarlyPrime
(8) Outta Here
(8) The Fugitive
(8) (FR) This Week in Bronco Football
(8) (MO) Michigan Replay
(8) (TU) EMU Football Review
(8) (WE) George Perles
(8) (TH) CMU Football Review
(8) (3) Donahue
(8) (41) (FR) Webster
(8) (41) (MO,TU,WE,TH) Video Power
(8) (10) Cheers (CC)
(8) Mother Nature
5:05 (8) Laverne & Shirley
5:15 (8) (WE) Movie
5:30 (8) Club MTV
(8) (8) (FR) News
(8) (17) ALF
(8) (35) Reading Rainbow (CC)
(8) (25) 3-2-1 Contact (CC)
(8) (13) Night Court (CC)
(8) (8) (TH) Movie (CC)
(8) Mickey Mouse Club (CC)
(8) Dance Party USA
(8) Popeye
(8) Cartoons
(8) (MO) Sports Reporters
(8) (TU) Great American Baseball Quiz
(8) (WE) Active Lifestyle
(8) ShowBiz Today
(8) Hey Dude
(8) (MO) Lou Holtz
(8) (41) Quiz Kid Challenge
(8) (10) Hard Copy
(8) (4) Lansing Live
(8) Wildlife Chronicles
5:35 (8) Good Times
5:45 (8) (TU,WE,TH,FR) Jackson Action at Northville Downs

EVENING

6:00 (8) Dial MTV
(8) (47) Growing Pains (CC)
(8) (8) (13) (35) (3) (8) (10) (8) (4) News
(8) (17) The Hogan Family (CC)
(8) (35) (FR) (25) (WE) Tony Brown's Journal
(8) (35) (MO) Great Lakes Outdoors
(8) (35) (TU) GVSports
(8) (35) (WE) Learn to Read
(8) (35) (TH) Ask the Doctors

CURTIS CLEANERS
DRY CLEANING • SHIRT LAUNDRY
LAUNDROMAT • CARWASH • TANNING
Wedding Gown Special
25% OFF
Get your wedding gown out of the closet and have it drycleaned and preserved for 25% OFF the regular price.
Limited time only.
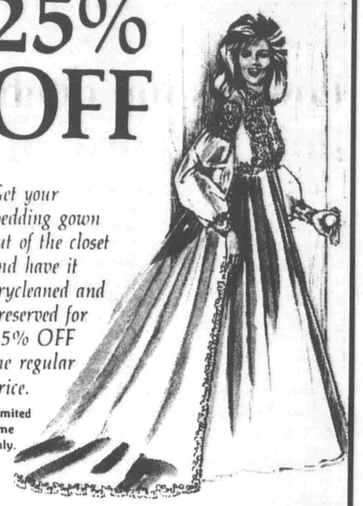
LOWELL, MICHIGAN 897-9809

WE'RE NO. 1
LOWELL HEATING & AIR CONDITIONING
SPECIAL FURNACE CHECK-UP
★★★★★★★★★★★★★★★★★★★
- complete inspection of furnace
- check for carbonmonoxide
- replacement of air filter
- new thermocouple or nozzle
$39.95 all make gas furnaces
$49.95 all make oil furnaces
$59.95 complete inspection & cleaning of furnace with high power equipment
We Are Now Official Dealers For
ARCOAIRE RHEEM THERMOPRIDE
Free Estimates — Financing Available
Members of the Better Business Bureau of Western Michigan, Inc.

SERVICE/INSTALLATION ★ 24 HOUR SERVICE
1002 W. Main, Lowell (Crystal Flash Plaza) 897-4123

Early third-quarter score pushes Lowell past Sparta, 21-14

Lowell learned Friday night what the majority of the O-K White already knows, under the new leadership of Jim Galvin, the Sparta football program has already begun to pick itself up off the doormat of the O-K White Conference.

It's a program in the beginning stages of development, but the early telltale signs of success are already beginning to show in its play.

Sparta's hard work and determination wasn't quite enough in its 21-14 defeat at the hands of the Red Arrows, but it was plenty close enough for Lowell coach Phil Christensen.

"Sparta was down and it looked as if we might be able to score at will, but Sparta refused to give up, gained some momentum and played a super game," Christensen said. "I was disappointed in that I thought our boys let down after our early scores."

Galvin, in his first year at Sparta, has instituted a freshman team. He is also showing more than a casual interest in what's being done at the 78er level. Galvin realizes it will take 3-4 years before he will see the full effect of his system, but he loves the challenge. "I love competition and I'm enjoying the challenge of developing a football program here at Sparta," he says.

Lowell's Jeff Compton intercepted a Joe Galvin (coach's son) pass at the Lowell 29 with 40 seconds to play to end the Spartans' final chance at a tying and/or winning touchdown.

The Red Arrows led 21-7 at halftime and took just six plays off the second half clock before Jason Essex bulldozed over from the one-yard line, scoring Lowell's third and final touchdown of the evening. The scoring play capped a 48-yard drive. The big plays of the drive were a 26-yard pass reception by Ryan Brinks and a 16-yard run by Brett Knoop.

Sparta made it interesting in the fourth quarter as it drove the ball 71 yards in 12 plays taking roughly six minutes off the fourth quarter scoreboard clock. The Spartans did it with power running over the left side of the Lowell defensive line. The bulk of the running was done by Al Howland and Troy Marble. "I believe Howland is one of the best runners in the O-K White," Galvin said.

Howland accumulated 70 yards on 18 carries while Marble rushed 21 times for 81 yards. However, it was Howland who did the scoring honors from five-yards out with 4:14 to play.

Lowell scored its two first half touchdowns on a 20-yard scamper by Knoop around the left end. The run highlighted a four-play 33-yard drive. Knoop set it up with a long kickoff return following Sparta's opening drive 41-yard field goal by Dave Andrus. The kick was long enough despite being touched by a Lowell defender.

Following a Sparta fumble, Lowell drove the ball 36 yards in three plays with Knoop carrying it in from seven yards out. The Lowell senior ended the game with 119 yards in 26 carries.

Lowell rushed for 139 yards and passed for 74 for a total of 213.

Sparta scored two first half safeties on Lowell errant snaps from center.

Sparta rushed for 181 yards in 47 carries while throwing for 41 yards.

Sparta, with the loss, falls to 2-5 overall and 1-5 in the league.

Lowell is now 4-3 overall and 4-2 in the conference. Lowell will travel to Rogers on Friday night. Following last Friday night's impressive 28-16 win over Zeeland, the Golden Hawks (5-1 in the league) will be playing for at least a tie of the O-K White Conference. It is tied with Forest Hills Central who will be playing Wyoming Park. In head-to-head competition this year, Rogers defeated Forest Hills Central.

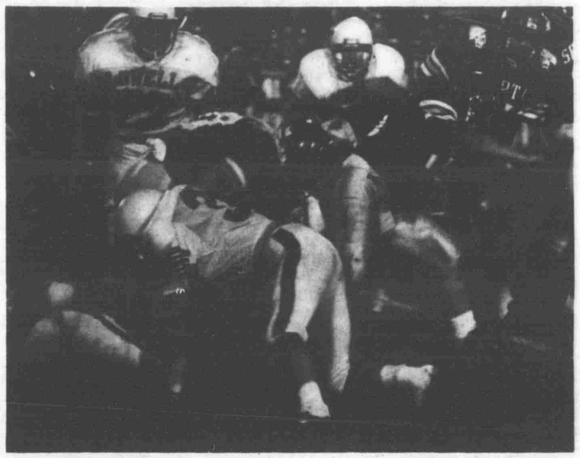
Sparta's offensive line proved to be quite a chore for Lowell in the second half.

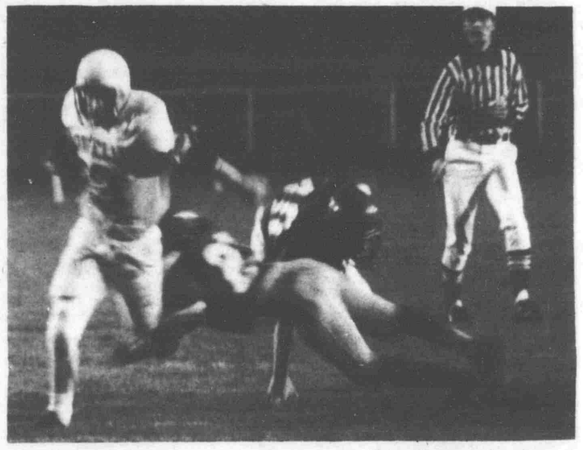
Lowell's Brett Knoop rushed for a team-leading 119 yards in 26 carries.

Lowell's top doubles team finishes fourth in regional

Lowell's number one girls' doubles team, Heather Tap and Allison Zillmer, highlighted the Red Arrows play at the Class B Regional in East Grand Rapids on Saturday.

Zillmer and Tap won their first two matches before losing to Northview in the semi-finals.

Lowell placed 10th among 13 schools. East Grand Rapids won the regional. The victory marked the 18th consecutive year a Pioneer club has qualified for the state tournament.

EGR finished first with 22 points. The Pioneers were followed by Northview with 15; Wyoming Park, 13; South Christian 11; Catholic Central 10; West Catholic 8; Hudsonville 6; Forest Hills Northern 5; Kenowa Hills 4; Hudsonville Unity Christian 3; Lowell 3; Wyoming Rogers 2; and Godwin Heights 2.

"I thought the girls played well," Lowell coach Wendy Ackerman said. "We were in a tough regional and got some tough draws."

In their first match Zillmer and Tap, number one doubles, defeated Wyoming Park in three sets 2-6, 7-6, 6-4. The victory was sweeter than most since Zillmer and Tap lost twice to the Viking doubles team during the regular season.

The Red Arrows followed the victory up with a win over Hudsonville, 3-6, 6-0, 6-0. "It says something about the girls in that they lost the first set in each match but came back and won," Ackerman said. "They worked hard and weren't satisfied with just returning the ball, they went for winning shots."

The Lowell double team lost to Northview in its third match 6-1, 6-0.

In third doubles play Tara Sterly and Rachael McGrew won their opening match against Kenowa Hills, 6-7, 6-

Tennis, cont'd., pg. 21

Fit For Life
EVENING FITNESS CLASSES BEGIN
OCT. 29 6:30 - 7:30 p.m.
Monday - Tuesday - Thursday
Bushnell Elementary School
Lowell YMCA
323 W. Main St.,
897-8445
Come & Meet Barb Miller New YMCA Fitness Instructor

Pigskin Picks '90

Thad Kraus Ledger Sports Editor	Bob Perry LHS Athletic Director	Phil Christensen Lowell Football Coach
Lowell	Lowell	Lowell
FHC	FHC	Wyom. Park
EGR	EGR	EGR
Zeeland	Zeeland	Zeeland
Illinois	Illinois	Illinois
Coopersville	S. Christian	Coopersville
Notre Dame	Notre Dame	Miami
Chicago	Chicago	Chicago
Tampa Bay	Tampa Bay	Tampa Bay
Cleveland	Cleveland	Cincinnati
6-4/.600	4-6/.400	7-3/.700
41-28-1/.593	36-33-1/.521	45-28-1/.650

Lowell and FHC battle to 0-0 tie in soccer showdown

Thursday's soccer match between Lowell and Forest Hills Central was supposed to go a long way in clearing up the O-K White Conference soccer picture, instead the 0-0 tie between the two schools just scrambled the picture some more.

So now, a Lowell win over Northview, an East Grand Rapids win over Forest Hills Central, and a Lowell tie or win in the completion of a game with Zeeland, and the Red Arrows would own its first conference soccer crown.

A FHC win over East Grand Rapids, a Lowell win over Northview and either a tie or a loss to Zeeland, and the Rangers are the 1990 champions.

But a Northview win over Lowell, a Central loss to the Pioneers and the Wildcats are champions.

If you understand all of this, call 1-800-I can explain this.

"It was a good game between two good soccer clubs," said FHC coach Mark Stacy. "We would have loved to have won but we're glad we didn't lose. We had the ball hit the post three times and it didn't go in. I guess a victory was not meant to be."

Lowell outshot Forest Hills 26-24; had two more corner kicks, 5-3; and recorded 18 saves compared to the Rangers 13, but after 100 minutes of play (one 40-minute period and two 10-minute periods) the two schools finished like they started, 0-0.

"We played well," Lowell coach John Turkal said. "Both teams tired. It's a long season and both clubs have been playing since June. In order to beat the Rangers, you have to beat their left fullback, Steve Idema. We did not. Idema's a good fullback."

Stacy said to beat Lowell his club had to move the ball well. "This field is bumpy and it hurts us because we're a passing team," he said. "Lowell's a good team and we had plenty of opportunities."

FHC's coach was also happy with the job Dana Young did defensively against Jason White. "He played well against a good soccer player. So did our goalie, Brian Adams. Anytime you shut out Lowell, you're doing good," he said.

Turkal said the two clubs' second meeting was a carbon copy of the first game with the exception of a penalty kick.

FHC, Northview and Lowell all know what they're fighting for, but the question remains which team will earn the conference championship. The final week of conference play will decide that.

Lowell hit the post once against FHC and the Rangers managed to hit it three times but neither team got the ball in the net.

After 100 minutes of soccer, Lowell and Forest Hills Central finished in a 0-0 tie.

Honeycreek will start $2 million capital campaign in December

The start of construction on classroom renovations and a new gymnasium in late December - early January will be the beginning of a major 2-3 year capital campaign at Honeycreek Christian Homes costing approximately $2 million.

None of the money will come from the state. Funding will be raised through grants, foundations, corporations and individuals.

More importantly, the renovations will provide 3-4 classrooms in which Lowell Schools has agreed, in concept, to provide a Severely, Emotionally, Impaired program to help meet the needs of a number of students within the special education region.

According to Lowell Curriculum Director, Jim White, the renovation of the on-ground building is being done so that local students can get an education without being put on a waiting list. It will also greatly reduce the time local SEI students have to spend on a bus. Currently kids are having to spend anywhere from 45 minutes to 1-1/2 hours commuting back and forth to Grand Rapids. "The concept is, we have enough students-we should have our own program," White said.

The 3-4 rooms could serve up to 30 students. The program could also become regionalized to include SEI students from Caledonia, Kentwood, Forest Hills, East Grand Rapids and Middleville.

The funding for the program will come through state aid. Lowell schools will receive state aid for each student. Out of County students' excess costs would also be picked up by the state. Currently any cost above and beyond state aid for students attending school outside the district would be billed back to Lowell.

The extra costs for Lowell would be fixed, including materials, books, and furniture. Lowell would bill other region schools for non-asset program costs.

According to Mark Ecklesdafer, Executive Director at Honeycreek Christian Homes, the classroom renovation will cost $75,000. The new gymnasium will cost $460,000 and there will be a $140,000 central service building which will include a kitchen area and a laundry area.

"This will serve as a centerpiece to the renovations planned for the cottages, grounds, and waterfront over the next 2-3 years," Ecklesdafer said.

Lowell averages between 10-20 SEI students attending the center program in Grand Rapids each year, most of whom are from outside our own district boundaries (Riverview, Honeycreek).

Try Cider Pot Roast

CIDER-POT ROAST

1½ cup cider
1 Tbs. brown sugar
2 tsp. salt
¼ tsp. cinnamon
¼ tsp. ginger
2 whole cloves
3 to 4 lbs. pot roast
Flour for dredging
Fat, shortening or oil

Make a marinade of cider, sugar, salt, cinnamon, ginger and cloves. Pour over meat; marinate about 24 hours in refrigerator, turning meat at least once. To cook, remove meat from marinade and dredge with flour. In Dutch oven, large fry pan or electric fry pan, brown meat in hot fat. Turn heat to low. Pour marinade over meat. Cover, simmer for about three hours. Make gravy with pan drippings, if desired. Serves 12.

In 1849, Elizabeth Blackwell was the first American woman to become a doctor.

Retirement
Open House
Runciman-Riverside PTO invites alumni, friends, and former students to honor
Eileen McLaughlin
Thursday, Oct. 18 6:30 - 8 p.m.
Runciman Library

NEW HOMEOWNERS ARE NEW PATIENTS.
Getting To Know You has become the program more and more health care professionals choose to reach the new folks moving into their community. Most new homeowners say that finding doctors of all specialties is one of their first requirements after moving in. And Getting To Know You helps them become acquainted with you effectively, exclusively, and with dignity. Getting To Know You...the Rx for telling new homeowners all about YOU.
GETTING TO KNOW YOU
WELCOMING NEWCOMERS NATIONWIDE
To become a sponsor, call (800) 645-6376
In New York State (800) 632-9400

Management Opportunity
Applicant Must be:
- At least 18 years of age
- Dependable
- Able to work days, nights & weekends
- Possible health & vacation benefits

Little Caesars
Apply In Person
505 W. Main, Lowell, MI • 897-0043
An Equal Opportunity Employer

Pay off your mortgage and send your kids to college . . . with UNIVERSAL LIFE
You can reach your most important goals with a Universal Life policy from Farm Bureau Life Insurance Company of Michigan. Besides low-cost life insurance protection, Universal Life helps build a substantial cash value fund that you can use to buy a house, pay off a mortgage, or educate your kids. Find out more about the one policy that can meet the needs of your life.
Making your future more predictable
FARM BUREAU INSURANCE

DALE JOHNSON
6167 28th St. SE
Grand Rapids, MI
49546 • 940-8181

Sparta meet, a "fun run" in the park for Lowell

Lowell's cross country teams had a "fun run" through Fallasburg Park Monday as both the boys' and girls' teams easily outdistanced the teams from Sparta.

The Red Arrow boys claimed the top five spots as they cruised to a 15-41 victory. The Lowell girls took four of the top five spots as it rolled to a 17-39 win.

"Both teams ran well," Harper said.

Neither team was threatened by the undermanned Spartan teams. "The boys turned in some good times. The girls ran together as a group for the first half of the race and then Hillari Kirsch went out by herself," Harper said.

Kirsch, while not running hard, broke the tape in 21:34. Michelle Oliver was second in a relatively easy pace of 23:01. Rhea Bundy followed her mates home in third at 23:32. Bundy finished 14 seconds ahead of Red Arrow, Sara Lesky, who finished at 23:46.

Sparta's Michelle Pittman broke up the sea of Red by placing fifth at 24:44. Spartan Jennifer Matthsse followed 16 seconds later at an even 25 minutes.

Lowell's Kristen Shuster was seventh, coming off the course in 25:10.

Sparta's Rainer Finke and Heather Knight were eighth (25:41) and ninth (25:53) respectively.

Red Arrow Cheryl Kirkbride placed 10th in a time of 28:22, beating Sparta's fifth runner, Tricia Dunn, 29:31.

"The girls had fun running today," Harper said. "However, I thought Lesky ran a solid race."

Clay VanderWarf led all boy harriers with the only time under the 18-minute marker. VanderWarf finished in 17:50.

Teammate David Stouffer was second at 18:16. "David ran a real good race. He's a very hard worker and a tough runner," Harper said.

Jesse Davidson came off the Fallasburg course 10 seconds behind Stouffer at 18:26. Jason VanderWarf was the fourth Lowell harrier home at 18:40 and Tom Mull Placed fifth in 18:52.

Lowell's sixth runner home was Sergio Saldivar (10th), stopping the clock at 20:12. Pete Wills was 12th, finishing up at 20:26.

Sparta runners took places six through nine and the 11th spot. Aaron Kamphuis was the first Spartan home, breaking the tape at 19:11. Scott Bitley followed at 19:41. Chris Shelner came home in 19:57, while Bob Childs and Dan Hubert finished in 20 minutes and 20:17 respectively.

Due to a computer malfunction, times at the Rockford Invitational were not available.

However, in the boys race Big Rapids was first, Fremont finished second; Cedar Springs was third and Lowell placed fifth.

The Red Arrow girls finished third behind Big Rapids and Fremont, who place first.

"Both the boys and girls were running in good company," Harper said. "Finishing third and fourth says something considering who we were running against."

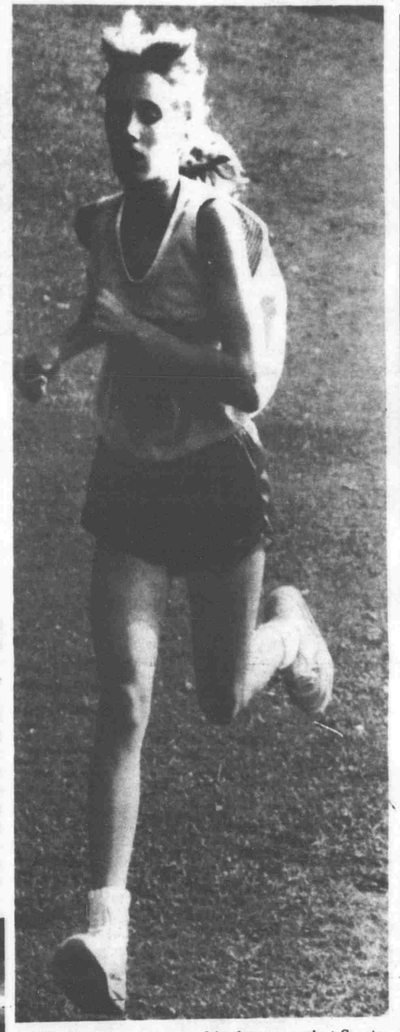

Michelle Oliver was second in the race against Sparta, she came off the course in 23:01.

Lowell girls split games with Rogers and Sparta

It was as tough a week off the court as it was on the court for the Lowell Red Arrow basketball team.

Lowell started the week with a disheartening loss to Rogers, 47-45. Unsettling because the Red Arrow girls led by 10 with three minutes to play, but ended up losing to the Golden Hawks. Later in the week, Lowell disposed of Sparta 40-33.

"We should have won the Rogers' game. We were in position to win the game, but our inability to handle the ball cost us," Lowell coach Ken Akers said.

As did Lowell's number one nemesis, foul problems. "Both Arnett (Angie) and Czarnopis (Tanya) foul out and that hurt," Akers said. "We still do not handle the ball real well without Czarnopis in the game." Akers adds that Amy Stauffer is just a freshman and is still learning. "Amy has three years left on the varsity and is going to

BB, cont'd., pg. 22

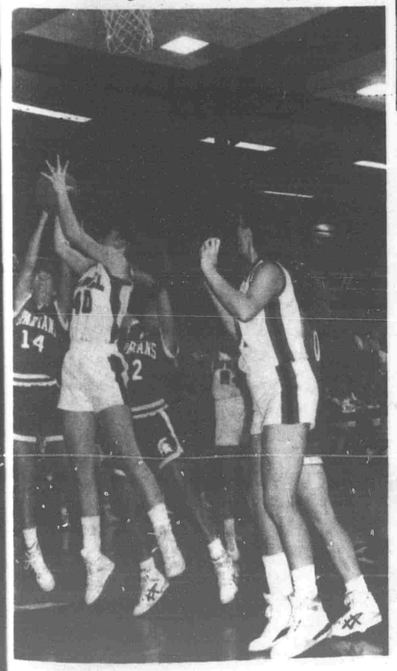

Renee Nugent battles for one of her game-high 16 rebounds.

Tennis, cont'd.

4, 6-3. They then lost to South Christian 6-2,6-1.

"The girls have practiced and played hard all year," Ackerman said. "I've been pleased with our season."

FAMILY FARE

Athletes of the Week

ALLISON ZILLMER - Zillmer, teamed with doubles partner, Heather Tap, to form Lowell's most successful doubles team in 1990. "Zillmer was probably our most dedicated player this year." Lowell tennis coach Wendy Ackerman said. "Her play and attitude has served as an inspiration to others on the team. She has also been very helpful to the underclassmen." The coach points to her play at the net and her hard serve as her two best tennis qualities. Zillmer has played varsity tennis for three years. "She is a real easy player to coach," Ackerman said.

ROB MCGEE - The Lowell Red Arrow is a senior co-captain for the 1990 football team. "Rob is someone who leads by example," Lowell coach Phil Christensen says. "He is very intense and is coachable young man." McGee's most memorable moment so far this season was his conversion of the extra point in the overtime victory against East Grand Rapids. McGee has played at both the offensive gaurd and tackle positions for Christensen this year where he has opened up holes for Lowell's other co-captain, senior runningback, Brett Knoop.

RENEE NUGENT - The Red Arrow junior pulled down 30 rebounds and 23 points in Lowell's two games against Rogers and Sparta. "We would not have won the game against Sparta without Nugent," Lowell coach Ken Akers said. "Nugent is just an outstanding rebounder. She also plays hard at both ends of the floor and does a lot of intangibles that don't show up in the statistics." Lowell's coach added that because of her fine defensive play she draws the opponents' best offensive player.

JASON WHITE - The senior soccer captain leads the team in goals with eight and assists with five.

"Skill-wise he is probably the best player I've coached since coming to Lowell," Lowell soccer coach John Turkal said. "He has helped to set the standard for Lowell soccer."

White, who was All-Conference last year, is expected to be a unanimous choice for All-Conference again in 1990. According to Turkal, the Red Arrow possesses outstanding ballhandling skills, a good shot and is an intelligent player.

STEAK FRY!
Sat., Oct. 20th
4 p.m. to 8 p.m.

Baked Potato and Salad Bar (All the Fixins')
* PROCEEDS FOR BENEFIT OF TOM VANPUTTEN
PUBLIC INVITED
V.F.W. Post 8303
307 E. Main St.
Lowell, Michigan

Lowell linksters qualify for state competition

Red Arrows finish third in Class B Regional at Saskatoon

For the first time since joining the O-K White Conference, the Lowell Red Arrow boys' golf team has qualified for state competition.

Lowell's linksters accomplished that feat by finishing in the top three at the 19-team Class B regional at the par-72 Saskatoon Golf Course last Friday.

Lowell was one of four O-K White golf teams to qualify for the state competition in East Lansing at the Forest Acres Course.

Playing its best round of golf of the year, East Grand Rapids surprised everyone by taking top honors at the regional on its home course. "We reached our peak at the regional," smiled Pioneer coach Carl Nestor. "That's the best we've played all year."

EGR placed first with a team score of 332. Zeeland, the O-K White Conference champion was second, two shots back, at 334. Lowell was third at 343. The Red Arrows edged Hastings (346) for the final qualifying spot.

While the O-K White threesome was sweeping the qualifying positions at Saskatoon, Forest Hills Central placed second to defending 1989 Class A champion Mona Shores at the Forest Hills Golf Course.

"I think that tells people just how challenging our conference is," said Zeeland coach Steve Bearss. "I'm a little surprised EGR won, but I am not surprised they qualified. I believe it was somewhat advantageous for the Pioneers to play on their home course. I am just happy our boys qualified. This is a great experience for them, and it's something that hasn't been done at Zeeland for 20 years."

Lowell coach Jack Ogle pointed to experience and leadership as to why Lowell qualified. "Both Jerud (Joynt) and John (Borg) went out slow, but came back strong," Ogle said. "Our conference will have good representation at the state level. I think the strength of our league will have prepared all of us well for state competition."

Ogle said he feels it is realistic for the Red Arrows to finish in the top 10. "That's the team goal. I think it's one that can be attained."

Zeeland sophomore phenom, Mike Doan was the regional runnerup medalist with a 75, three strokes over par. Wayland's Matt Morse was the medalist with a 74. Morse along with Hastings' John Bell (80) qualified individually for the state tournament.

Following Doan home for the Chix were Ryan Drenton with an 84; Jeremy Freriks fired an 87, and Mike Remmick shot an 88.

Lowell's Jerud Joynt led all Red Arrows with an 80 (42-38). John Borg finished with an 83 (45-38). Chris Elzinga shot an 89 (45-44) and Chad Dunn fired a 91 (43-48).

The regional winning Pioneers got a team-leading 78 by Mark Ostrander; John Krause, 80; Ken Wagner, 85; and Steve Bultema fired an 89.

Other O-K White team scores included Rogers 372 and Wyoming Park 373.

Shoe clerks have been using those little wooden measuring sticks since 1657.

Don't do it! The third prong is there because the appliance must be grounded to avoid electric shock.

LOWELL LIGHT & POWER

"Owned by the People of Lowell"

127 N. Broadway • Lowell, MI

897-8402

BB, continued . . .

be a tremendous point gaurd for Lowell before she is through."

Because of off-the-court problems Lowell played without the services of senior-center Erica Hackenbruch.

"A blessing from all the troubles we had this week, is that Renee Nugent found herself," Akers said. "She was just tremendous in her effort against Rogers and again on Thursday against Sparta." The Arrow junior tallied a team-high 15 points against Rogers and cleared the boards of 14 rebounds. In the game against the Spartans, Nugent netted eight points and ripped down a game-high 16 rebounds. "Nugent really picked it up," he said.

Akers also had high praise for the play of Jen Wieland, Brandi Phillips and Vicki Videan, who came into a difficult situation and played very well both on the boards and on defense. "They did a teriffic job in a tough situation," Akers said.

Estrella Calvo netted five of 10 shots against Sparta as she led Lowell with 12 points. Czarnopis tallied eight points and accounted for seven steals. The senior guard posted 12 points and four steals against Rogers. Arnett followed with eight points.

Lowell's field goal shooting percentage was down in both games. The Arrows shot 32 percent from the floor against the Hawks and 30 percent against the Spartans.

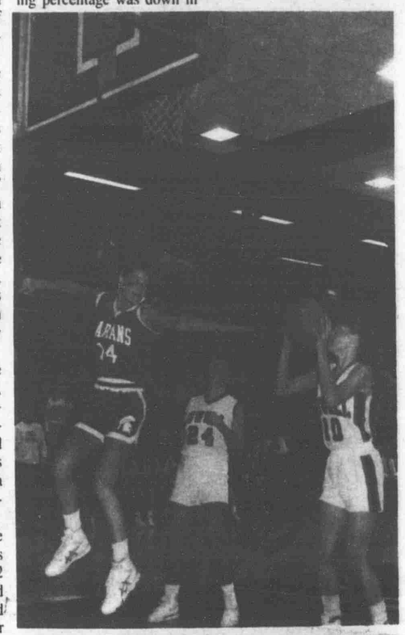

Tanya Czarnopis sets to fire up a short jumper just inside the lane against Sparta.

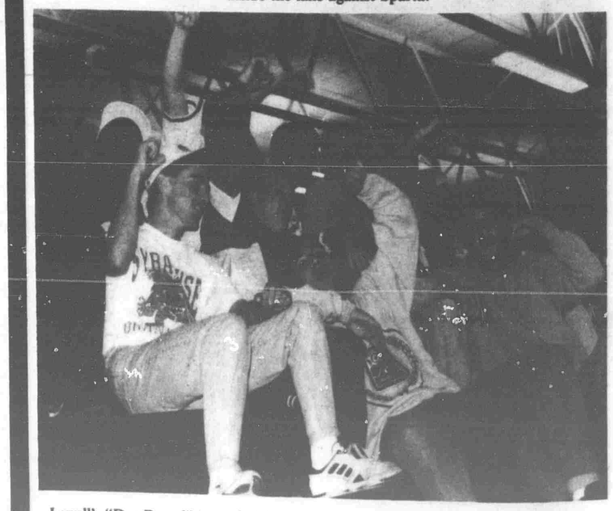

Lowell's "Dog Pound" is a rabid follower of Red Arrow girls' basketball. Grrr.

Main St., cont'd.

Prices are $6 adults; $3 children 6 through 12; and free for children 5 and under. Take-out dinners are available by phoning 897-7992.

GET YOUR COSTUMES READY!!

The Lowell Ledger Halloween Costume Contest will take place again this year on Wednesday, Oct. 31.

Any businesses that wish to join in the dressing up and be judged, should contact the Ledger office at 897-9261 before 5 p.m. on Tuesday, Oct. 30, so that you can be put on the schedule of stops for the judges to make.

Have fun, and good luck!

POSTMASTER INSTALLATION - OCT. 26

The public is invited to the installation of the new postmaster on Friday, Oct. 26 at 2 p.m.

Coffee and cake will be served and all area residents and business persons are invited to attend.

LOWELL FAMILY CELEBRATION

The Lowell Area Schools Red Ribbon Committee, in cooperation with Chapter 1, Lowell Community Education and Parent-Teacher Clubs, is sponsoring a day of informative workshops this fall. The purpose of the workshops is to explore issues related to children and a healthy family life, and will be geared toward adult and teen participation. Topics will include: Kids Against Crime, Attention Deficit Hyperactivity Disorder, Sexual Abuse, Coping With Divorce and Single Parent Families, Coping With Death, Stress Management, Developing A Healthy Sexuality In Children, Wellness and Nutrition and MORE! Please mark your calendar now, and plan on participating in the workshops on Saturday, November 10, 1990 from 8:00 a.m. to 12:30 p.m. in the Lowell Middle School. Registration fee: $2.00. Babysitting will be provided. Call 897-8434 for information.

OFF THE BLOTTER

Steven DeHaan, 34, of Kentwood was involved in a property damage accident when he struck the rear of a vehicle driven by David Bridges Jr., 21, of Sunfield on Main St. at Amity, Oct. 11.

Shani Watson, 17, and her passenger, 17 year old Kristine Luurtsema, both of Lowell, sustained injuries in an accident Oct. 8 at Hudson and Hunt St., when their car was struck from behind by a pickup truck driven by Tilden Pinckney, 52, also of Lowell.

Christopher Allison, 23, of Belding backed into a semi-truck in Erb's Lumber Co. lot, Oct. 9. No injuries were reported.

Lawrence Conrad, 56, of Clarksville struck a car owned by Daniel DeHaan, 36, of Lowell while attempting to back from a parking space in a private lot on West Main St., Oct. 11.

Andrew Quada of Lowell reported to Lowell Police his car was struck by a hit and run driver while it was parked on Hudson St. near Elizabeth, Oct. 10.

Ronald Schreiner, 25, of Ionia was arrested Oct. 9 on a warrant issued by 63rd District Court for Criminal Sexual Conduct, 2nd Degree.

Issued Appearance Tickets to 63rd District Court for Minor In Possession of Alcohol Oct. 5 was Matthew Kelley, 18, of Lowell.

Four tires were taken in a breaking and entering of the Lowell Tire Center on West Main St. Oct. 8. The matter remains under investigation at this time.

Arrested for Driving Under the Influence of Alcohol Oct. 10 by Lowell officers was Vernon Belknap, 49, of Lowell.

Arrested and taken to the Kent County Jail on a warrant Oct. 9 was William Baughn, 18, of Lowell.

David Longway, 23, of Lowell struck the rear of a car driven by Melissa Baldwin, 21, also of Lowell in a parking lot on East Main St., Oct. 10. No one was injured.

Suffering from a medical problem, Mark Kepler, 37, of Rockford struck a car on Main St. at Ridgeview Dr. when he crossed the center line. The vehicle was driven by James Wert, 46, of Lowell. Kepler then struck a parked car on Main near Division St. owned by Thomas Yonker of Lowell. No injuries were reported in either accident, which occurred Oct. 10.

Arrested for Driving While License Suspended, 2nd Offense, on Oct. 14 was Ronald Conley, 22, of Lowell.

Harold Lietzke, 64, of Lowell backed his car into a car driven by Mary Vezino, 34, also of Lowell, in a parking lot on East Main St., Oct. 13.

WINDSHIELD Chip Repair
It Really Works!!

Call ADVANCED Auto Glass

(616) 242-8401 • 897-4912

24 Hours - Mon. thru Sat.

ADVANCED Techniques - Old Fashion Values

Insurance Deductibles Waived

By Joan Wittenbach

JUST THE RIGHT RECIPE

Honestly, the simple things of life do make a difference! The lack of one simple ingredient in any cooking experience is a terrific teacher of that truth.

There have been times when I've had all the ingredients for a recipe except one and thought that I could get away with not adding it. Wrong! That one simple ingredient made the difference between the recipe turning out or having it become a flop.

A month ago at the Lowell Library, Bev Hagen and I launched the series called "Best New Books for Children." While pre-school children are at their once-a-month storytime meeting, the second Monday at 11 a.m., Bev and I do forty minutes of previewing new children's books or an "oldie" in a new format for the mothers. At that time, I also read a short book to them. (After all, who ever reads to a mother?).

As I opened one of my favorite "new" oldies, one mother cried out, "Oh, no! Not Goldilocks and the Three Bears! I've read that so many times that I could throw up." The laughter that followed that remark told me that they well understood her complaint.

"But ladies," I protested, "I have some new ingredients for this old recipe (not my original words). Let's take a taste test and then see if you feel the same way." I held up "Goldilocks and the Three Bears" retold and illustrated by Jan Brett.

For the next several minutes I heard "oh's" and "ah's" and saw smiles. I knew that the added ingredients of enthusiasm and delight that I had sprinkled over that story was "just right." And like Goldilocks, they "ate it all up." The artwork of Brett was really the deciding factor. Funny enough, the mother who had the queasy stomach about the book was the first one to grab for it when I was through. A few days later she called to let me know that her five year old "carries it under her arm all day long. She loves it."

Because I'm not a very complicated person, there have been times when in speaking or in writing, I've thought, "Who in the world is going to be interested in what I have to say or share? I'm just too simple in what I love to do." I don't think that way anymore. I have no apologies for "simple." But there is one thing I do demand of the simple things I share.

I demand of myself and the product that they be "simply" beautiful. It is a joy to me when a touch of loveliness in words or pictures is able to flow into the lives of the people I talk to or write to. I can't give much, but I can choose the best in my giving.

When we read to children or friends or even to ourselves, all that we have learned of life comes through. We cannot hide who we are, especially from children. They need to always know that we are learning. But even more than that, they need to know that we are growing. It gives them hope, even when we make mistakes. And that's some recipe, don't you think?

HEALTH

With

Dr. Paul Gauthier

&

Dr. Jim Lang

LASER SURGERY FOR GALLBLADDER REMOVAL

The laser has been used increasingly the past several years in the medical field for treatment of a variety of diseases, from treatment of skin lesions to removal or destruction of cancers throughout the body. Recently these techniques have been used in the treatment of gallbladder stones. Today we are going to review Endoscopic Laser Cholecystectomy - removal of the gallbladder without major surgery.

In the past, gallbladder surgery has been considered a major operation, requiring a postoperative stay in the hospital for several days, followed by recuperation at home for at least 4-6 weeks prior to returning to work. An incision was made in the upper abdomen, the gallbladder was surgically excised and the incision was then closed with sutures. This was about the only way that gallbladder stones could be "cured".

Today, with the use of a laser, the surgeon makes a couple of small puncture wounds in the abdomen, inserting a laparoscope and laser and dissects the gallbladder from its bed. The surgeon then removes the gall sac and stones through one of the small incisions. The surgeon closes the small incision with sutures and the patient is off to the recovery room. The surgery is not quite as simple as it sounds. In fact, the procedure takes about as long as performing a cholecystectomy the traditional way, but the post-operative discomfort and recuperation is much shorter. The patient generally remains in the hospital for two days and can usually return to work in a one week.

Laser surgery is not recommended if the gallbladder is acutely infected or if the patient has stones in the biliary tree outside of the gallbladder, but in most cases of gallstones it is a very effective alternative to traditional surgery.

Endoscopic laser cholecsytectomy is an exciting breakthrough in the treatment of a very common problem, which will revolutionize treatment of gallbladder disease, resulting in decreased pain and discomfort, a shorter hospital stay, minimal scarring and a faster return to work.

FAX-IT

New Public Fax Available at Lowell Ledger/ Buyers Guide Office!

105 N. BROADWAY, LOWELL

* Save Time * Send That Document
* Get The Job Done * Economical
* Easy Instant Service

FAX-IT

from the Buyers Guide Lowell Ledger office

Fallasburg "Pioneer Days" draws good crowds

The delightful fall weather was calling out for buggy rides at the Pioneer Days.

Weaving was one of the many displays at the two-day Pioneer Days.

The art of dowsing was discovered by many of those in attendance at the Pioneer Days over the weekend in hopes of uncovering an old, original building foundation in Fallasburg Village.

It is thought that dowsing originated back in 2,200 BC as a method used to find water. As the years have passed it has also been tied in with restoration. "It has played a role in restoration here in the Fallasburg Village where the Fallasburg Historical Society wants to reconstruct the barn that once stood behind the John W. Fallas house," said an Ada women who served as the Pioneer Days dowsing instructor over the weekend. She wished not to be identified in the article.

While the art of dowsing may have its skeptics, that list does not include Michigan Consolidated Gas. According to the Ada woman, the company came through the area searching for underground utility service lines. "They had a hard time finding the lines with their detectors, but were able to zoom in on the underground lines with the use of divining rods," she says.

The divining rods are made of coat hangar wire. "The dowser holds the rods lightly and parallel to the ground, one in each hand while walking slowly. The rods will either cross or fly out to signal that something may be underground," the Ada woman says. "I've heard many explanations as to how this works, but the easiest one to understand is that the movement of the rods is caused by electro magnetic energy reacting with minerals left in the ground."

The American Society of Dowsers, founded in 1961, has more than 4,000 members and 70 chapters nationally. Dowsing has been traced back to 2200 B.C.. Many dowsing applications have been recorded, including 16th century miners dowsing for minerals. According to ASD, dowsing rods reportedly were found in Egyptian pyramids along with scratchings on pyramid walls depicting dowsing.

The construction of the Fallasburg Village began in 1837 when the first covered bridge was built. Priscilla Lussmyer, president of the Fallasburg Historical Society, said they are hopeful of finding old foundations. She said she believes once the foundations are found they should be able to identify them.

Lussmyer is also hopeful that the Village will someday be identified as a state park. "Right now we're all working as volunteers. The work involved in developing this Village can eat you up," Lussmyer said. "The Fallasburg Historical Society needs funding and professional help in making this a quality outdoor museum."

Thus far, the Fallasburg Historical Society has spent $127,000 in grants. Lussmyer says it has raised another $45,000 through gauranteed matching fund grants which has not yet been spent. The Fallasburg Historical Society has also applied to two major agencies and several other foundations for funds.

"These type of Villages just don't support themselves," Lussmyer said. "This area is very important to the state. Fallasburg is the last village in the state that still has its historical buildings. Fallasburg is unique in that we have one of only two historical sites located on its actual site. The buildings have not been moved."

Lussmyer says the village will help bring tourists to the local area.

Pioneer Days was held on Saturday and Sunday from 11 a.m. to 5 p.m. and offered an assorted list of activities, booths and demonstrations. Along with dowsing people were able to enjoy an Abe Lincoln impersonator, horse and buggy rides through the old covered bridge and a revolutionary period encampment.

Demonstrations included spinning, weaving, rug hooking, chair coning, campfire cooking and Indian beadwork.

This year's Pioneer Days, last year's Surveyor's Day and the Schoolhouse Fair in 1988, are all intended to help people become aware of and experience the history of Fallasburg and to raise funds which can be used toward matching fund grants. Lussmyer said there are tentative plans for a Civil War Encampment next June.

Pioneer Days' raffle winners were Nona Kyser, a free night for two at the McGee Homestead; Lisa Hill, won an afghan (which her grandmother made); and Katie Smith won a dinner for two at Keiser's.

Carolyn Manion, Lowell, won first prize in the cake contest. She baked a Mary Todd Lincoln Cake. Manion won a cake stand from Flat River Antique Mall for her efforts. Second place went to Phylliss Lessens of Lowell; and third place went to Karen Eldridge of Lowell.

The Fallasburg Village of 1990 is quite a contrast to that of 1860, Lussmyer is hopeful that the Fallasburg Village of 2,000 will resemble both in appearance and in ambience, the village of 1860. "Perhaps we can never go back, but at least we can have some kind of understanding of the people and their lives," Lussmyer said.

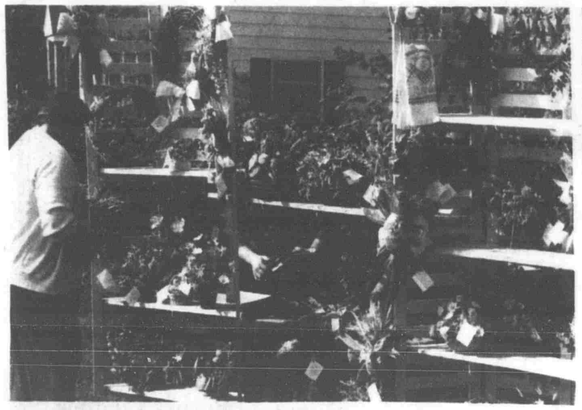

Pioneer Days also had its share of crafts on display.

Mike Dey, left, Lowell Athletic Boosters Club, was plenty busy fixing hamburgers and hotdogs on Saturday at Pioneer Days in Fallasburg.

There was plenty of interest in the art of dowsing behind the home of John W. Fallas.

The weather was just right for a hamburger and hotdog and an afternoon chat.

TOWN TALK

What are your favorite fall activities?

Carolyn Gage

I enjoy the color of the Autumn leaves. I also like fall because that means there is football. I used to take rides through the country and ogle over the leaves on trees. Being I am alone now it's hard to drive and ogle at the same time, or at least not safe.

Lori Cyrocki

I like the fall season. I enjoy going up to our cabin near Traverse City, the foliage is beautiful. I didn't have this when I lived in Tucson, Ariz. Fall isn't my favorite seasonn, summer is.

Carl Bengtson

Fall is a beautiful time of the year. I enjoy going out and taking pictures and painting different scenes. I also enjoy working in the yard. I think as you grow older you enjoy the different seasons more.

Leah Vredenburg

Love the fall. I enjoy raking leaves, taking drives up to Traverse City and gazing at the foliage, playing golf and there is always cleaning things up in preparation for winter.

Pat Mull

I like to take as many color tours in our motor home during the fall season as possible. We go up north, sometimes as far as the Upper Peninsula. I also like fall climate, it's not too hot or cold. It's a good time to take walks.

Gary Olsen

I enjoy both bow and shotgun hunting this time of year. I deer hunt and do some small game hunting. I also enjoy watching my son play Rocket Football in the fall. Our family travels around the countryside looking at all the colors. Fall is my favorite time of the year, at least during October.

Inga Fehlhaber

Love the Fall because of the Fallasburg Festival, the Apple Fest and all the other wonderful activities that go on before winter sets in. We take in the gorgeous fall foliage and I enjoy baking apple pies and cakes.

Sue Bristol

Besides summer, fall is my favorite time of the year. We enjoy going away for the weekend and enjoying the colors of the season. We like to make trips up to Traverse City and to Mackinaw.

Mulder excels at Kalamazoo College

More than 140 students were named to the Kalamazoo College Dean's List for the last academic quarter. To achieve the honor, students must earn a 3.5 grade point average, or above, on a scale of 4.0.

Among those named to the list was Kenneth P. Mulder, son of Mr. and Mrs. Allen Mulder of Ada. Mulder is a graduate of Lowell Senior High School.

In addition to being named to the Dean's List, Mulder is participating in the College's foreign study program.

Mulder, a junior, is living with a host family in Hungary. The program is designed to meet a wide range of needs, interests and levels of language proficiency.

Students typically spend six months as juniors or three months as sophomores, becoming acquainted with different cultures and people while studying at selected colleges and universities. Students receive full academic credit for the successful completion of work overseas.

Appproximately 85 percent of all Kalamazoo College students participate in the foreign study program. Thanks to a special endowment of the S.R. Light Trust Fund, the program is extensively subsidized by the College, making this opportunity financially feasible for virtually all students.

Kalamazoo College offers 22 majors leading to a bachelor's degree and five areas of concentrated study to its 1270 students. It is noted for its innovative, year-round Kalamazoo Plan, which combines off-campus study in 1.) career development internships 2.) foreign study, and 3.) a senior individualized project. Students also have a rigorous complement of on campus courses.

Kalamazoo College was founded in 1833 and is among the 100 oldest colleges and universities in the United States. The excellence of its academic programs has earned Kalamazoo a "highly competitive" ranking in Barron's Profiles of American Colleges.

Attention Everyone!

Give **Margaret (Onan) Krey** your deepest sympathy and sorrow, she's going to be "30" tomorrow!

Happy Birthday!

SPOOK INSURANCE

(LOWELL AREA SCHOOL DISTRICT)

THIS POLICY GUARANTEES ITS HOLDER THAT MEMBERS OF THE LOWELL YMCA BOYS LEADERS CLUB WILL PROVIDE CLEAN-UP SERVICES (IF NECESSARY, AFTER SCHOOL) FOR ANY 1990 HALLOWEEN PRANKS LISTED BELOW:

1. SOAPED OR WAXED WINDOWS TO RESIDENCE OR COMMERCIAL BUSINESS; 2. SOAPED OR WAXED WINDOWS TO PERSONAL VEHICLES; 3. T.P'.D. (TOILET PAPERED) YARD; 4. VANDALIZED OR SMASHED PUMPKINS; 5. SHAVING CREAM RESIDUE; 6. 'EGGED' PREMISES.

THE HOLDER OF THIS POLICY MUST SUBMIT A HALLOWEEN PRANK CLAIM VIA TELEPHONE BY CALLING THE LOWELL YMCA OFFICE (897-8445) BETWEEN THE HOURS OF 9 a.m. and 3 p.m. ON THURSDAY, NOVEMBER 1, 1990. *NOTE* THIS CERTIFICATE IS NOT TRANSFERABLE.

RESIDENCE - $2.00 ____
SMALL BUSINESS - $5.00 ____
LARGE BUSINESS - $10.00 ____

SIGNATURE OF BUYER ____
ADDRESS OF BUYER ____
TELEPHONE NUMBER OF BUYER ____

Our thanks for purchasing this policy - the 1990-91 Lowell YMCA Boys Leaders Club

MAKE CHECKS PAYABLE: Lowell YMCA Boys Leaders Club
MAIL TO: Lowell YMCA
323 W. Main
Lowell, MI 49331

Envelopes postmarked no later than Oct. 29, 1990

CUMBERLAND

RETIREMENT VILLAGE OF LOWELL

A Delightful Alternative To Nursing Homes

WINTER is coming!!!

Don't Let Loved Ones Spend It Alone.

Look Into Our "Winter Short Stays" Residency Program.

Have Them Spend The Cold Winter Months In The Warm, Friendly Surroundings at Cumberland.

Call Nan At (616) 897-8413 For Details Today!

Located 1 mile West of Lowell on E. Fulton

Visit Our Beautiful Assisted Living Homes or Independent Living Apartments

No One Offers You More—The Proof Is In The Visit

GREAT PLACE TO BUY... SELL TRADE OR RENT — the Classifieds !

Personal

BINGO

Every Friday Night, 7:30 P.M.
Lowell VFW Hall,
East Main St., Lowell
Early Bird Bingo at 6:45 P.M.
PUBLIC INVITED

BINGO

Every Saturday Night
7:00 P.M.
LOWELL MOOSE BINGO
1320 E. Fulton
Early Bird Bingo at 6:00 P.M.

THE ANNUAL HARVEST DINNER – will take place at First United Methodist Church of Lowell on Tuesday, Oct. 23 from 5 to 7 p.m. Tickets for the turkey dinner may be purchased from Annabelle Wittenbach at FMB State Savings Bank (897-4153) or at the church entrance under the north portico the evening of the dinner. Prices are $6 adults; $3 for children 6 thru 12 and children 5 and under are free. Take-out dinners are available by phoning 897-7992.
C48-49

25 YEARS OF MARRIAGE – will be observed on Oct. 21 by Dan and Mary Kay (Phillips) Nelson at the First United Methodist Church Education Building in Lowell from 2-5 p.m. The couple request no gifts, just your attendance. The Nelsons have two daughters, Kellie and Melanie.
C49

Complete Formal Wear Rental

WEDDINGS OR OTHER SPECIAL OCCASIONS

Pfaller's CLOTHING

RIDGEVIEW SHOPPING CENTER

2173 W MAIN ST., LOWELL

PH. 897-6411

Personal

ROAST BEEF DINNER – All you can eat including homemade pies. Sat., Oct. 27, 5 to 7 p.m. at the Bowne Center United Methodist Church, 84th & Alden Nash (M-50), Alto. Adults $6; children 6-12 $2.50; under 6 free.
C49

BUSINESS SERVICES

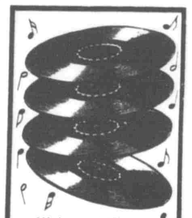

We've got all your entertainment needs covered, call us we're the pros.

PRIVATE PARTIES
WEDDINGS
NIGHT CLUBS
BAR MITZVAHS
FAIRS & FESTIVALS
SCHOOLS & CLUBS

Lite & Listen Sound Systems, III
Music for all occasions
Jay Vezino
Phone 897-8520

Jim Cook, Jr.
AUCTIONEER
All Types of Sales
(616) 897-8872

CASH!
For single family, multi-family and handyman specials. All areas considered. Written offer in 48 hours.
Marshall Redder, Remax, 457-3245.
C44tfn

HANDYMAN – Will do odd jobs. None too small. Will rake and haul leaves, fall yardwork, etc. Call 897-6164, leave message.
C47-50

DAVIS ELECTRIC
Quality • Service
Dependability
RESIDENTIAL
COMMERCIAL
LIGHT INDUSTRIAL
Ph. 676-9574

BUSINESS SERVICES

LADY WITH 3 CHILDREN – 14, 12 & 6, looking for work on farm. Must have housing. Farm experience, hard worker, with good references. Call evenings 534-6187.
C49

HELP WANTED

RESIDENCE ASSISTANCE – We are looking for people who love working with people. Must be compassionate, intelligent & willing to learn. You'll provide companionship, assistance & support for residents of the Cascade area's finest retirement community. Some experience a must. 2nd and 3rd part-time shift available. Apply within Sentinel Pointe Retirement Community, 2900 Thornhill, SE.
C49

****

FOOD SERVICE OPPORTUNITY – in one of Lowell's finest corporate settings. Experience preferred, competitive wage. Call 534-9655 Mon. thru Fri., 9 a.m. to 4 p.m.
C46-51

****

SEEKING DEPENDABLE MATURE PERSON – to head a growing parts/supply department for a service & installation company. Job includes counter & phone sales, shipping & receiving, ordering & building and truck maintenance. Wages commensurate with experience. Qualified persons send resume to P.O. Box 88, Belding, MI 48809.
C49

****

NURSING ASSISTANTS – Now you can begin your career at Lowell Medical Care Center. Career Opportunities are available for Certified and Non-Certified Nursing Assistants. Join our team and learn the art and science of nursing care. We offer an excellent wage, insurance benefits and pleasant working environment. For immediate consideration and/or more information, please apply in person or call: Vilma Abbgy, RN Staff Development, 350 N. Center Street, Lowell, MI 49331 (616) 897-8473. E.O.E.

HELP WANTED

ASSEMBLY – Caledonia area, $5 per hour plus piece rate. Will train. Excellent $$$ for homemakers! First/Second shift. 2 years work/no fee. 241-6681. American Careers.
C49-51

****

HELP WANTED – Part-time, must be at least 16 years of age. Be able to work school nights & weekends. Apply in person at Little Caesars, 505 W. Main, Lowell.
C49

****

HELP WANTED – Full & part-time 3rd shift, Ada area. Janitorial operations. Call 530-9360.
C49

****

RN/LPN – Lowell Medical Care Center has positions available for professional nurses to join our health care team. Full and part-time positions are available on all shifts. We offer an excellent wage, insurance benefits and pleasant working environment. For immediate consideration and/or more information, please apply in person or call: Dian Mierendorf RN/DON, 350 N. Center Street, Lowell, MI 49331 (616) 897-8473. E.O.E.
C49tfn

FOR SALE

SAILBOAT FOR SALE – C & L Code 40, 13'10" sloop rig. A lot more boat than a Sunfish or Laser for less money. $800, like new. 897-9261 days. Ask for Roger. 897-5381 evenings.
nctfn

****

5 BEDROOM HOME – on 10 wooded acres, 2200 pines, pole barn & horse barn, 76th St., $152,000. Call 868-6716.
C48-50

****

FOR SALE – Mary Gregory crystal. Large pieces. 1 pr. cranberry 18" vases; 1 pr. blue 14" vases; 1 pr. cobalt 12" vases. If interested, reply to P.O. Box 73, Lowell, MI 49331 with S.A.S.E.
C48

FOR SALE

FOR SALE – Ford Escort "L" 1986, 2 door, 4 speed, sunroof, AM/FM stereo, rear defrost, 50,000 miles, very clean, $2,700. Call 949-7466.
C49

****

FOR SALE – Modular, 3 bedrooms, 2 baths, 24x40 garage, $1,500 closing costs paid by seller. $62,000. 11670 Bluewater Highway. 897-6790 after 3 p.m. No realtors please.
C49

****

GOVERNMENT SEIZED — Vehicles from $100. Corvettes, Chevys, Porsches, and other confiscated properties. For Buyers Guide 1-(800) 638-8178 ext. 4497. Also open evenings & weekends.
p49

****

MUST SELL – 1985 Ford LTD, 4 door, full power, except seats, $2,800. Call 897-9526 after 5 p.m.
P49

****

1986 GMC JIMMY – S-15 Sierra Classic, 4x4, 65,000 miles, loaded, under warranty, like new, $9,500. Call 897-7821.
P49

****

LIVING ROOM FURNITURE FOR SALE – Fall colors, excellent condition, $200 or best offer. Call 676-9347 after 3 p.m.
C49

FOR RENT

NEW UNFURNISHED – One and two bedroom apartments. Center Court Apartments, North Center St., Lowell. Across from Vennen-Chrysler-Dodge. $420 - $480 per month; $250 deposit. Heat, new appliances, carport, decorator blinds. Call 897-0099 day or night.
C11tfn

LOWELL I APARTMENTS – applications for 1 & 2 bedroom apartments. 1 bedroom starts at $237, 2 bedrooms $279. Many extras. Equal Housing Opportunity. Call 897-7135.
C49-49-50

****

BUILDING FOR RENT – West Main, Lowell. Available 1st of Nov. $225 a month. Call 698-1896.
C49

FOR RENT

APARTMENT FOR RENT – in Lowell. 2 bedroom unfurnished. Call 897-9209, 9 a.m. to 6 p.m. Monday thru Friday.

****

ROOMMATE WANTED – For large home in Lowell. Non-smoking professional preferred. Leave message, 897-4333.
P-49-50

WANTED

WANTED – Clean cotton rags, old towels, t-shirts, sheets, etc. Call Tom or Roger at 897-9261 days.

****

WANTED – Five women bowlers for Wed. night league from 8:30 to 11 p.m. Contact Lowell Lanes, 897-8443.
C49

SALES

BIG GARAGE SALE – One day only. Oct. 20, 9 a.m. to 5 p.m. Furniture, clothes, antiques & misc. 8765 Bell Rd., Clarksville.

****

GARAGE SALE – In our church basement. First Congregational Church of Lowell. Sat., Oct. 20, 9 a.m. to 3 p.m. 404 N. Hudson, Lowell. Our church members are cleaning out their closets. Brass lamps, furniture, old stamps, large dog house, hand reel mower, infant clothing & toys, much more.

****

MOVING SALE – Refrigerator, GE, 18 cu. ft., white, 10-12 years, $150 or best offer. Must sell. 897-6667.

****

MOVING SALE – Thurs., Oct. 18, 4 to 9 p.m.; Fri., Oct. 19, 9 a.m. to 6 p.m.; Sat., Oct. 20, 9 a.m. - 3 p.m. Bumper pool table, refrigerator, snowblower, picnic table, windows, clothes for large men & women, kid's & teens. Something for everyone. 10939 Spicewood, Eastgate, Lowell.

IONIA ANTIQUE & COLLECTIBLE MARKET – Sunday, Oct. 28, Ionia Fairgrounds, South M-66, Ionia, MI, 8 a.m. to 4:30 p.m. Admission is $1.50. Thousands of antiques and collectibles. Rain or shine.
P49-50

Classified, cont'd., pg. 27

Classifieds, continued...

THE FAMILY OF ROBERT RUESINK — would like to thank Alto Fire Department for their quick response to our call on Oct. 8, also Kent County Emergency Unit, Mercy Ambulance and Blodgett Hospital. Thanks to Pastor Todd Thompson for his comforting words, to Terri Frances for her special music, to Roth-Gerst Funeral Directors for their acts of kindness. Thanks to Terry Pratt, Bob Spencer, Tim Avery, Curt Collins, Gary VanderMark Jr., and Tom Graham for being pallbearers. A special thanks to some extra special friends, Scott VanVeelen and Todd Verwys for helping Kris through these difficult times. A big thanks to Liz Baker and Alto Methodist ladies for serving the lunch. Thanks for the flowers, cards, memorials and food brought into the house. A special thanks to Karen Eckman, Amy Lentz, Ron Nead and Ray Miller for their help in running the Press routes through this. It's at a time like this that we appreciate our wonderful friends. God bless you all.

Sadly missed by his family
Mary Ruesink
Dave & Linda & Victoria
Randy, Kathie & Cory
Kristeen
Chuck & Missy Tichelaar
Evert & Alice Ruesink
Betty & Randy DeWaard,
& Chad & Sara
Plus a host of family
& friends

****

WE WISH TO THANK – our family, friends and neighbors for the cards, plants, food, gifts of money and the support we received at the time of the death of our wife, mother and grandmother. A special thanks to Rev. Todd Thompson for the visits, prayers and support he gave us. We really appreciate everybody's thoughtfulness.

Sincerely,
Jerry Posthumus
Joy Posthumus
Kim & Rob Johnson
& Family
Jeri & Randy Jousma
& Family
Tony & Janet Posthumus

I WISH TO THANK – my family, friends and neighbors for the cards, flowers and visits, while I was in the hospital and since returning home. A special thanks to Rev. Bill Amundsen for his visits and prayers for me. I really appreciated everyone's thoughtfulness and caring.

Lena Peckham

LOST

LOST CAT – Long hair, tiger male, golden-brown/black stripe, no front claws, very friendly. Burrs in tail fur. Answers to Basil. Lowell area. Reward. 897-0283.

Rodenhouse turns "60" with style

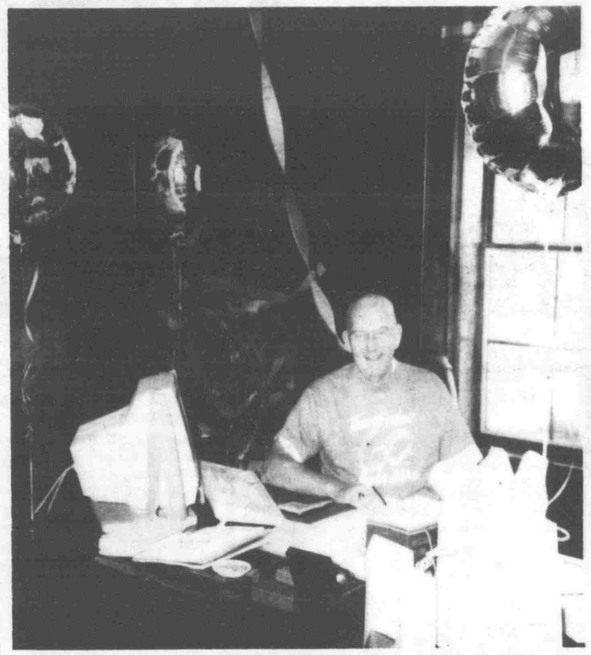

Harold Rodenhouse, Superior Furniture, had help from his fellow working cohorts in celebrating his 60th birthday on Monday. Superior Furniture employees decorated Rodenhouse's office and displayed a big sign in front of the building wishing Rodenhouse a happy birthday.

Legal Notice

NOTICE OF MORTGAGE SALE

WHEREAS, default has been made in the terms and conditions of a certain mortgage made by **Cathy L. Malone and Duane A. Malone,** husband and wife, **Mortgagors, to Benchmark Mortgage Corporation,** a Michigan corporation, Mortgagee, dated the 25th day of February, A.D., 1988, and recorded in the Office of the Register of Deeds for the County of Kent and State of Michigan, on the 29th day of February, A.D., 1988 in Liber 2358 of Mortgages on Pages 1386-1389, and

WHEREAS, the amount claimed to be due on said mortgage as of the date of this notice is the sum of **THIRTY-FOUR THOUSAND FOUR HUNDRED SEVENTY-TWO AND 75/100 dollars ($34,472.75),** for principal and interest and,

WHEREAS, no suit or proceedings at law or in equity have been instituted to recover the debt secured by said mortgage or any part thereof, and default having been made whereby the power of sale contained in said mortgage has become operative.

NOW THEREFORE, by virtue of the power of sale contained in said mortgage and pursuant to the statute of the State of Michigan in such case made and provided, **NOTICE IS HEREBY GIVEN that on THURSDAY, the 29th day of November, 1990, at 10:00 o'clock in the forenoon,** local time, said mortgage will be foreclosed at a sale at public auction to the highest bidder at the Main Lobby of the Hall of Justice in the City of Grand Rapids (that being the place of holding Circuit Court in said County), of the premises described in said mortgage, or so much thereof as may be necessary to pay the amount due, as aforesaid, on said mortgage with the interest thereon at Eleven percent (11%) per annum and all legal costs charges and expenses, including the attorney fee allowed by law, and also any sums which may be paid by the undersigned, necessary to protect its interest in the premises.

The premises described in said mortgage are as follows:

Property situated in the **City of Wyoming, County of Kent, State of Michigan,** to wit:

Lot 128 and part of vacated alley on the south side of Cooks Addition to the City of Grand Rapids, according to the plat thereof as recorded in liber 12 of plats, on page 4.

The redemption period shall be 6 months from the date of such sale, unless determined abandoned in accordance with 1948CL 600.324la in which case the redemption period shall be 30 days from the date of such sale.

Dated October 17, 1990

Benchmark Mortgage Corporation, Mortgagee

Charles A. Forrest, Jr.
Attorney at Law
703 E. Court Street
Flint, MI 48503
Telephone (313) 238-4030

LOWELL TOWNSHIP

NOTICE

PLEASE TAKE NOTICE that a special meeting held on the 3rd day of October, 1990 the following ordinance was adopted:

BUILDING NUMBERING ORDINANCE

AN ORDINANCE TO PROTECT THE HEALTH, SAFETY AND GENERAL WELFARE OF PERSONS AND PROPERTY WITHIN THE TOWNSHIP OF LOWELL BY THE ADOPTION OF REGULATIONS REQUIRING THE LOCATION OF IDENTIFICATION NUMBERS UPON BUILDINGS AND PREMISES WITHIN THE TOWNSHIP SO THAT THE SAME CAN BE READILY IDENTIFIABLE FOR PROPER AND EFFICIENT FIRE AND POLICE PROTECTION; FOR MAIL DELIVERY SERVICES AND FOR THE CONVENIENCE OF ALL MEMBERS OF THE PUBLIC HAVING ANY NEED TO DETERMINE OR DESCRIBE THE LOCATION OF SUCH BUILDING OR PREMISES; TO IMPOSE PENALTIES FOR THE VIOLATION THEREOF; AND TO REPEAL ALL ORDINANCES OR PARTS OF ORDINANCES IN CONFLICT THEREWITH.

THE TOWNSHIP OF LOWELL, KENT COUNTY, MICHIGAN ORDAINS:

This Ordinance shall hereafter be known and cited as the Lowell Township Building Numbering Ordinance.

A. Numbering of Buildings.

(1) The Assignment of Numbers.

The number assigned by the Kent County Road Commission in accordance with the regulations of the United States Postal Service and pertaining to any building in the Township of Lowell shall be the number to which reference is hereinafter made.

(2) The Placement of Numbers.

a) Every residential building located at a distance no greater than ninety (90) feet from the closest public road right-of-way shall have Arabic Numerals displayed at, on or above the front door, which Arabic Numerals shall be readily visible to occupants of Fire Department vehicles on the public road.

b) Every residential building located at a distance greater than ninety (90) feet from the closest public road right-of-way shall have Arabic Numerals displayed at, on or above the front door, and shall have Arabic Numerals displayed on a post or on a regulation United States Postal Service mailbox located on the same side of the public road at and directly in front of the building and directly adjacent and in no event distant greater than ten (10) feet from the public road right-of-way, which Arabic Numerals shall be readily visible to occupants of Fire Department vehicles on the public road.

c) Every building occupied, used or intended for use as assembly, business, educational, high hazard, industrial, institutional, mercantile or storage occupancy shall have Arabic Numerals displayed in such a manner as to be readily visible to the occupants of Fire Department vehicles on the public road in front of said building.

d) This section shall be construed to mean that if the Arabic Numerals as hereinafter provided shall be hidden by an awning, overhang or other appurtenance, or if the building is not clearly visible to the occupants of Fire Department vehicles on the public road, then the owner of said building or the person in possession and control thereof, shall have supplementary Arabic Numerals in such a manner or place as the Chief of Fire Prevention Office shall determine to be in compliance with the intent of the Ordinance.

e) Homes on private drives must have identification numbers posted where said drive joins the public road in addition to those required on the individual premises.

(3) Size of Numbers

The size of the Arabic Numerals on residential buildings shall be at least three (3) inches in height, and the size of the Arabic Numerals on all other buildings shall be at least four (4) inches in height. An additional one (1) inch shall be added to the size of the Numerals required for each twenty (20) feet from the roadway greater than ninety (90) feet or such Numerals shall be displayed at the roadway.

(4) Color of Numbers

The color of Arabic Numerals shall be in contrast with the immediate background on which they are mounted. The Arabic Numerals shall be displayed as will permit the same to be readily visible during all hours of normal daytime.

B. Penalties.

Any person, firm or corporation which violates any of the provisions of the within Ordinance shall be deemed guilty of a misdemeanor, punishable by a fine of up to $100.00. Each day that a violation continues shall be considered a separate offense.

C. Effective Date.

This Ordinance shall take effect thirty days after the publication date. All ordinances or parts of ordinances in conflict herewith are hereby repealed.

The foregoing Ordinance was adopted by the Lowell Township Board at a special meeting held on the 3rd of October, 1990.

Carol L. Wells, Clerk
Township of Lowell

Deficit budgeting provides Lowell with excess revenue

Anticipating a tough year, Gary Kemp, assistant superintendent, planned Lowell Schools' 1989-90 budget, keeping that in mind.

Kemp's anticipated 1989-90 budget had Lowell operating in a $264,117 deficit. The purpose in doing this was to help tighten the strings on spending. The strategy is used by many, but not always with the same results.

While Lowell was budgeted for a $264,117 deficit, it ended the fiscal 1989-90 school year with excess revenues totaling $117,018. What does this mean? Instead of the 1989 fund balance dropping from $953,298 to $689, 1818 it increased to $1,070, 316.

"With a million dollars in the fund balance, the school will not have to borrow money to pay bills. This will save the district interest expenses and add interest income money to the revenue side," Kemp said.

Lowell's budget has increased drastically over a period of a year. The 1988-89 budget was set at approximately $10.5 million, the 1989-90 budget was set at at roughly $11.9 million and Kemp says the budget has increased to $13 million for the 1990-91. "Based on the $13 million budget our fund equity should be at $3 million," Kemp warns. "Our $1.07 million fund balance would operate our growing school system three weeks before running out."

Of that $1.07 million in the general fund, $44,000 actually is used for the Lowell, Caledonia, Thornapple-Kellogg Community Education Consortium.

"As always, 85 percent of the expenditures is toward salaries, fringe benfits and instruction," Kemp said.

Of the $11.9 million revenues generated, $7.3 million was through property taxes and $4.3 million came through intergovernmental revenues.

Concerns Kemp holds for the upcoming fiscal school year include oil prices and the post-election fallout.

"It's almost a 'given' that following an election, schools will sustain a five percent reduction in state aid," Kemp said.

It takes 7,000 gallons for the Lowell School system to fill its propane tanks. The price of propane has jumped from 56.7 cents a gallon to 78.1. Lowell uses 4,600 gallons of diesel to fill its tanks. Prior to the oil crunch, Lowell paid 65.8 cents a gallon. It now pays $1.10. It takes 1,300 gallons of no lead for Lowell to fill its tanks. It used to cost Lowell 55.8 cents a gallon for no-lead, now the price has sky-rocketed to $1.03.

"It's definitely a concern and it will have an effect on our operational cost."

Earl is the oldest title of nobility in the British peerage, and third in rank behind duke and marquis.

TOWNSHIP OF VERGENNES

PUBLIC NOTICE

VERGENNES TOWNSHIP PLANNING COMMISSION

Notice is hereby given that the Vergennes Township Planning Commission will conduct a public hearing on:

TUESDAY, OCTOBER 23, 1990

at 7:30 p.m. at the Vergennes Township Hall, 10381 Bailey Drive, Lowell, Michigan to obtain public comment on the following amendments to the Vergennes Township Zoning Ordinance:

I.
HISTORIC DISTRICTS COMMISSION

The proposed amendments would provide for the establishment by the Vergennes Township Board of a Historic Districts Commission and would specify the duties and authority of the Historic Districts Commission in advising the Township Board on establishing and maintaining Historic Districts, Historic Landmarks and Historic Sites.

II
SITE CONDOMINIUMS

The proposed amendments, developed as a result of the provisions of the Condominium Act (Act 59 of Michigan Public Acts of 1978) and the growing interest in utilizing this Act as a basis for subdivision of property, would amend the Vergennes Township Zoning Ordinance to specify the conditions under which the Condominium Act would be used in Vergennes Township. Included would be an expanded definition of what constitutes a "lot" for zoning purposes, expansion of present ordinance provisions concerning private roads and streets (see part III of this notice) and the addition of a new section covering Site Condominium Subdivisions. This new section would contain definitions and review and approval procedures to ensure that properties developed under the Condominium Act include all applicable zoning and development standards of Vergennes Township.

III
PRIVATE ROADS

The proposed amendments would expand existing ordinance provisions and would include, but not be limited to, private roads that would be constructed as part of a property subdivided under the Condominium Act. The proposed amendments would specify the easements, construction details, surfacing, naming and maximum number of lots permitted on a private road. Also included would be the approval procedures to be required by the Township, including a maintenance agreement, easement agreement and deed restrictions to provide perpetual private maintenance of a private road at a reasonable and necessary standard.

The proposed ordinance amendments are on file at the Vergennes Township Hall and may be reviewed during regular business hours Monday and Wednesdays, 9:00 a.m. to 3:00 p.m. Written comments will also be considered if received by the Township Clerk prior to the close of the public hearing.

Gil Wise
Planning Commission Chairman

CITY OF LOWELL PUBLIC NOTICE

ATTENTION WATER CUSTOMERS

The Department of Public Works will conduct a hydrant flushing program of the complete system from October 22 through October 26, 1990. Some customers will experience loss of water pressure and/or loss of water.

City of Lowell
Water Department

55 or older?

We've just reduced the cost of homeowners insurance 30%!

Here's why! Our statistics show that homeowners 55 and older have fewer and less costly losses than other age groups.

So it's only fair to charge you less for your homeowners insurance.

Auto-Owners Insurance
Life Home Car Business
The "No Problem" People

The PATTON JRB AGENCY
GENERAL INSURANCE

DALE TRIPLETT • GERALD PATTON
835 W. Main, Lowell, Michigan 49331
897-9253
Saranac 642-9401

AUTO — HOME — LIFE
AUTO — HOME — LIFE

25 Year Anniversary

Dan and Mary Kay (Phillips) Nelson

Come help them celebrate on Oct. 21st at the First United Methodist Church Education Bldg. in Lowell from 2-5 p.m.

The couple request no gifts, just your attendance.

The Nelsons have two daughters, Kellie & Melanie

Legal Notices

STATE OF MICHIGAN
CIRCUIT COURT
COUNTY OF IONIA
ORDER TO ANSWER
Case No. 90-B-13,052-DM

ELLEN L. JONES
SSN 288-48-9710
PLAINTIFF

vs.

CLAUDE E. JONES
SSN 133-34-6161
DEFENDANT

At a session of said Court held at the Courthouse in the City of Ionia, in said County on the 13th day of September, 1990.

PRESENT:
HON. JAMES L. BANKS
Circuit Court Judge

On the 17th day of May, 1990, an action was filed, by Plaintiff, ELLEN L. JONES, against the said Defendant, CLAUDE E. JONES, in this Court for an Absolute Divorce.

IT IS HEREBY ORDERED that the Defendant, CLAUDE E. JONES, shall answer to take such other action as may be permitted by law on or before the 1st day of November, 1990.

Failure to comply with this Order will result in Judgment by Default against said Defendant for relief demanded in the Complaint filed in this action.

HON. JAMES L. BANKS
Circuit Court Judge

ATTESTED: A TRUE COPY
Barbara A. Trierweiler
Clerk of Ionia County

EXAMINED,
COUNTERSIGNED &
ENTERED.
Barbara A. Trierweiler
Clerk of Ionia County

Richard Heath (P-26243)
Attorney-at-Law
215 W. Main St.
Lowell, MI 49331
897-9480

ADVANCED AUTO GLASS
Advanced Techniques, Old Fashion Values
WINDSHIELD REPLACEMENT
STONE CHIP REPAIR
(616) 242-8401
or 897-4912
"Give Me A Break, I'll Fix It!"
• 24 Hour Mobile Service
• Over 10 Years Experience
• Quality Guaranteed