16/A

25¢

The Lowell Ledger

Volume 13, Issue 23 | Serving Lowell Area Readers Since 1893 | Wednesday, April 19, 1989

HUCKLEBERRY'S HELPS FUND POOL REPAIR

Mary Ford of Huckleberry's, located in the Flat River Antique Mall, announced last week that she would donate 25¢ to the YMCA Memorial Pool Fund for every hot dog sold until the end of April.

So come on down for some delicious hotdogs and support the Pool Fund.

ROTH TOWING HELPING OUT KING MEMORIAL POOL

Roth Towing of Lowell is donating $1 for each wrecker call they receive in the month of April to the King Memorial Pool Repair Fund.

LAAC ANNOUNCES CLOSINGS FOR RENOVATIONS

The Lowell Area Arts Council wishes to announce that its gallery will close Sunday, April 16 for renovations

The gallery will re-open Sunday, May 14 with an exhibit by Middle and High School arts students from Saranac Community Schools.

SENIOR ALL-NIGHTER PLANNED FOR MAY 26

Seniors get ready to raise anchor and set sail for an evening filled with fun, food, and fantastic prizes!

It's time for the Class of '89 to share an evening of good times on Friday, May 26. All Seniors are invited and will receive invitations around the third week of May.

If you haven't made your reservation you may do so by contacting Terri Smith at 897-9666.

Any parent interested in helping with final plans may call the number listed above. Join the fun in wishing your senior a fond "Bon Voyage!"

LIBRARY OFFERS CHANCE TO OWN FAVORITE BOOKS

Have you perhaps always wanted to own some of these books? Vanity Fair, Pride and Prejudice, The Glory and The Dream, Lee After the War, Valley of the Horses, Ten Volumes of the Book of Popular Science, The Handmaid's Tale.

If so, they'll be available at the Lowell Library Used Book Sale during Sidewalk Days. Hardcovers - 50¢. Paperbacks - 25¢. Magazines - 10¢. Come and browse.

WANTED - MISSING TAPES!

Tapes of the Teens Involved 1986 Talent Show and the 1987 Lip Sync Competition are missing.

Those who borrowed these video tape are asked to please return them as soon as possible to Barb Pierce at the High School.

TI would like to show these tapes at their next Variety Show on May 13 at the Middle School. Please call 897-4125 or drop off the tapes at the school.

LEGION SPRING GOLF APRIL 30 AT DEER RUN

Legion Golf will hold its spring golf here in Lowell at Deer Run Golf Course on Sunday, April 30.

Tee-off time is at 10 a.m. The cost will be only $26.

This covers the golf, 1/2 a power cart and prize money.

All Moose Legionaires and candidates who have a $20 paid application are invited to attend.

CLEAN OUT YOUR CLOSET FOR A CLOTHING DRIVE

Lee Ann McCormick and Cathy Pasquale, two teenagers from Lowell, are organizing a clothing drive for the needy.

Collection dates will be Saturday, April 29 from 10 a.m. to 4 p.m. and Saturday, May 6 from 10 a.m. to 4 p.m. at the Old DPW Garage located at Lafayette and Avery Streets.

The girls plan to contact churches, and the YMCA to find out what families or individuals might be in need of clothing and it will be distributed locally.

Any questions contact the Lowell Police Dept. at 897-7123 or Lee Ann at 897-6230 or Cathy at 897-5044.

APPLAUSE AND BOKAYS!!!

The Lowell Area Arts Council Drama Workshop presented "The Adventures of the Teenage Cats" on Saturday, April 15 to a respon-

Cont'd. Pg. 20

Lowell City Council briefed on Metropolitan Council concept

In an effort to inform the Lowell City Council on the Metro Council, Lowell City Manager had David Boehm, City Manager of Grandville, make a presentation on the Metropolitan Council Concept which has been endorsed by the County Commission, AGRAG and several communities.

In Boehms' discussion at the April 17 meeting he stated that the entity would have a coordinating and planning function for services that benefit a number of different governmental entities in and around the Grand Rapids area. "By combining area-wide systems under the umbrella of a metropolitan planning and coordinating entity, we hope to create a degree of continuity and foresight which at times has been lacking," Boehm said.

He adds that to a large degree, "We envision that this entity will be voluntary and that we will not seek to force communities to belong to it."

The planning and coordination entity is envisioned as an umbrella organization which will operate through a council appointed by local governments. Under its overall direction, there will then be some number of committees or boards which oversee the specific responsibilities of the entity.

Some of the functions of the concept may include water/sewer systems, major street arteries, economic development, libraries, zoo, public museum and emergency medical services.

Also on the council agenda was further discussion on a YMCA - Parks agreement. However, according to Pasquale, YMCA Director Doug Ybema was not ready with his information at this time and therefore declined to attend.

Even without any representation of the YMCA, the council discussed two areas of the last draft agreement. Those were fee charges for YMCA sponsored activities in City Parks and the swimming pool.

Pasquale said that Lowell Township was to vote on whether it will consider contributing toward YMCA sponsored activities in City Park and that Vergennes Township Supervisor Jim Cook said that the Township is not in any position to contribute.

As for the pool, last year the city gave 50 percent of family memberships for each resident up to $8,000. This past year, according to Pasquale a little over $7,000 was given by the city.

Pasquale asked the council for some sort of direction as to what the city should do in these two areas.

Councilman Bill Thomspson, Mayor James Maatman and Councilman Jack Fonger agreed that they would like to see all funds stopped and the YMCA billed for the maintenance of the fields until the Y comes around with something.

Fonger added that the items keep getting bigger and no headway is being made. "The YMCA gets their funds, runs the programs the way they want and when there is a meeting scheduled to form some sort of agreement the Y either doesn't attend or if it does it's not prepared," Fonger said. "I also think we should stop funds and bill the Y for maintenance until they come around, regardless of the time of year."

Thompson adds, "It's not that we don't want to develop the park plan. This is the third year in a row that we've gone into the season with no agreement. The YMCA needs to understand that something needs to be done and without an agreement the voucher won't be picked up."

Maatman said that he still believes city residents should get a break in cost and that a strong letter should be written to the YMCA board members stating the agreement has to be taken care of otherwise expect to be billed for the maintenance.

Maintenance money spent for the two parks last year was between $10-$12,000 and with capitol improvement added it was over $15,000.

In other news, the council was briefed and then adopted two of the Parks and Recreation Commission's proposed projects. The projects include the construction of a picnic shelter at Creekside Park. Its second purpose would also include an ice skating rink.

The second commission proposal was to initiate a "name the park" contest for the Bowes Road gravel pit area. From the contest results, a name would be forwarded for council adoption.

Serious injury avoided on M-21

An Ada and Lowell woman were both injured in a two-car accident on M-21 near the Admiral Gas Station on Thursday, April 13.

Carol Lynn Kuiper of 1023 Pettis, Ada, was eastbound on West Main when a car driven by Jodi Yvonne Andrews of 1017 N. Hudson turned in front of Kuiper, causing the collision.

According to the Lowell Police report Andrews was cited for an improper turn. Both drivers were transported to Butterworth Hospital by Lowell Ambulance and treated for possible injuries.

Neither driver was seriously injured. Both were transported to Butterworth Hospital by Lowell Ambulance.

This accident on Thursday, April 13 on West Main St. near the Admiral Gas Station is another glaring example of just how badly a light is needed west of town. City Council members urge people to write to their Congressman.

Lawn & Garden/Home Improvement Coming in May

PRECISION & FASHION HAIRSTYLING - For both men and women. Man's World Hairstyling. Phone 897-8102.

LITE & LISTEN SOUND - Music for all occasions. Make your reception or party a time to remember. Call Jerry and Alicia Despres at 897-4336.

MCGEE HOMESTEAD - Bed and breakfast, 2534 Alden Nash N.E., Lowell. 897-8142.

LUCCHESI'S SPAGHETTI HOUSE - Serving spaghetti, pizza, submarines, mexican food and lasagna. Open Tues.-Thurs. 4-11 p.m.; Frid. & Sat. 4 until midnight; and Sun. 4-11 p.m.

COUSINS' CARD & GIFT SHOPPE - New spring selections are in. Open Sunday 12-3. Mon, Tues., Thurs., Fri., Sat. 10-6; and Wed. 10-8.

ICEMAN'S OUTLET - Liquor, beer and wine. 12-pk coke $2.99, 12-pk Old Style cans $3.85 plus deposit. Open until 12 p.m, Sun. til 6 p.m.

GARY'S COUNTRY MEATS - For fresh meat cuts, cold cuts and cheese visit Lowell's exclusive meat market at 205 E. Main. Call 897-7306.

The Lowell Ledger

Serving Lowell Area Readers Since 1893

(USPS 453-830)

published weekly for $10.00 a year in Kent County, $14.00 a year outside the county by the Lowell Ledger Publishing Company, 105 N. Broadway St., Lowell, Michigan 49331.

ROGER K. BROWN
EDITOR & PUBLISHER
(616) 897-9261

Second-Class Postage Paid at Lowell, Michigan
Published Every Wednesday
POSTMASTER: Send address change to **The Lowell Ledger**, P.O. box 128, Lowell, MI 49331

-Obituaries-

HEEMSTRA – Robert J. Heemstra, aged 64, of Lowell, passed away April 16, 1989. He is survived by his wife, Margaret; children, Linda DeGraff of Grand Rapids, Gary (Kathy) Heemstra of Lowell, Mrs. Jack (Nancy) Kits of Wyoming, Roger (Jan) Heemstra of Ada; 16 grandchildren; brother, Wendell (Jane) Heemstra of Lowell; sister, Mrs. Kay Rozema of Grand Rapids; also several nieces and nephews. Funeral Services were to be announced for Wednesday. Interment will take place in Bailey Cemetery.

TURNER – Mrs. Mae Turner, 84, of 350 N. Center St., Lowell, passed away April 14, 1989. She was preceded in death by her son, Blair Elder in 1981. Local survivor is her sister, Ann Manciu of Lowell; a grandson, Randy Elder of Fremont, CA also survives. Private services to be held in California. Arrangements by Roth-Gerst Funeral Home.

People once believed fruit from the cypress tree would tighten loose teeth.

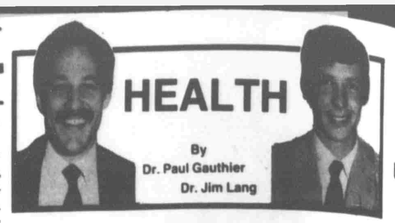

HEAD LICE

Infestation with head lice is a common and growing problem in the United States. Infestation is caused by the louse Pediculas humanus capitis. The head louse is actually a wingless, blood-sucking insect that is transmitted by head to head contact or from shared towels, hats, brushes or combs. Head lice are more common in girls than in boys, although length of hair does not appear to be an important factor. The most common age for head lice infestation is three to ten years. Head lice infest all levels of society, however, the rate of infestations in the black populations is very low. The adult louse attaches its eggs to the shaft of the hair which develop and hatch over three weeks. The adult head louse can survive off its human host for about six to twenty hours. The egg is attached very firmly to the hair shaft and unlike dandruff, it cannot be removed easily. Infestation of head lice is usually first noticed by the school nurse or barber.

Symptoms arise from the host's reaction to saliva that is injected into the skin by the louse at the time of feeding. A small rash may develop hours to days after infestation. The principle symptom of infestation is intense itching particularly at night. Head lice are mostly confined to the back of the head on the scalp. Diagnosis is made by carefully examining the scalp, particularly the nape of the neck, looking for the small eggs which appear as small dark oval shapes attached to the shaft near the scalp.

Treatment consists of application of insecticide to the scalp. Several over-the-counter products (RID*, R&C Shampoo*) are available and are very effective if used properly. They should be applied undiluted to the scalp until it is entirely wet and allowed to remain for ten minutes. The hair is then washed and dried. Eggs are then removed with a fine tooth comb. A second application is usually recommended seven to ten days after the first treatment. Care must be taken to avoid eye contact with the product, as eye irritations can occur. Some physicians recommend treatment of the entire family. After therapy, the individual should put on clean clothing and machine wash all washable clothing, towels, bed linens and hats with which they have had contact. Combs and brushes should be washed in hot water for ten to twenty minutes. Floors and furniture should be vacuumed to remove any hairs that may have been shed. Persistent itching may be due to irritation or overuse of the product. Several prescription products are also available, but these have not been shown to be any more effective than the over-the-counter products.

Before about 1800, there were no separately designed shoes for right and left feet.

Arcoaire
Air Conditioning & Heating

Special Savings!

2-ton A/C unit	$1350.00
2½-ton A/C unit	$1450.00
3-ton A/C unit	$1550.00

Complete, installed.
Call early, offer expires April 30, 1989

Lowell Heating & Air Conditioning
Service/Installation • 24 Hour Service
1002 W. Main St., Lowell, (Crystal Flash Plaza)
Phone 897-4123

Now Accepting Applications for Sales Clerk
WE OFFER:
- Flexible scheduling
- Profit Sharing
- Paid Vacation
- Group Health Insurance
- Prescription Drug
- Dental Benefits & more

INTERESTED PARTIES PLEASE APPLY IN PERSON AT...
7-Eleven
800 W. Main, Lowell

AUTO LOANS
We have the best deals on wheels

FMB STATE SAVINGS BANK
First In Financial Service™
Member FDIC

LOWELL & ROCKFORD

LOWELL
414 East Main Street
897-4153

WESTOWN
1425 West Main Street
897-3264

ROCKFORD
6835 Belding Rd., N.E.
874-8330

Shown here is the cover of Hartley's Computer Software Catalog for 1989-90. The schoolhouse featured on the cover is the Fallasburg Schoolhouse, right here in Lowell. The photo has been "reprinted with permission from Hartley Courseware, Inc., Dimondale, Michigan."

Schoolhouse goes nationwide

It was the summer of '88 (1988, that is) when a call came to Judy Baird: "Do you have an old schoolhouse we could use for an advertisement?" The request came from Carl Meinke of Artdesign in Cascade, and of course Judy's reply was "yes".

Without a lot of red tape the company arranged to have the use of the schoolhouse for a day.

Someone dressed up as a teacher "in the old days" and someone else brought in a computer, drew the picture on the board and snapped a photograph, right? Right, except that an eight-hour day was involved: various furniture arrangements were tried, there was a whole trayful of apples (snacks, too?), two children in costume were there, and the sunlight had to be right. A lot of pictures were snapped, and the choices were made.

Hartley Courseware, Inc. for whom the advertisement was made, distributes its catalog nationwide to schools, so thousands of educators will see this appealing picture with its Old-New theme. There aren't very many old schoolhouses left and Artdesign had some trouble locating one for the catalog cover photo of the magazine.

RUNCIMAN—RIVERSIDE SCHOOL
ANNUAL SPRING
CARNIVAL

YOU COULD WIN:
★ Personal Color Computer System
★ Weekend Getaway Package for Two
★ Door Prizes Galore!

SPONSORED BY:
Runciman/ Riverside PTO

For Information Please Call...
897-5308

Don't Miss It!!!
April 28 • 5-9 p.m.

"Up, Up and Away"
Friday, April 28
5 p.m. - 9 p.m.
★ GAMES
★ PRIZES
★ FOOD
★ FUN

FREE ADMISSION

Krause at the House

Vic Krause
19th District
State Representative

Smokers will find fewer and fewer acceptable places to light up, as a result of legislation that took effect April 1. The new laws, which strengthen the Clean Indoor Air Act of 1987, will limit smoking by imposing stiff fines, community service work and even jail sentences.

The laws will:

--Ban smoking in childcare centers, as of January 1, 1989, except in private, enclosed offices out of sight of children.

--Prohibit smoking in private schools by either teachers or students during school hours, except in designated smoking areas. Smoking in public schools was banned previously.

--Limit smoking to smoking-only rooms in hospitals, clinical laboratories, health maintenance organizations, ambulances and other licensed health professionals in private practice. This includes but is not limited to optometrists, dentists and physical therapists. Exceptions are nursing homes, homes for the aged, hospices, hospital long-term care units and county medical-care facilities.

--Require restaurants to designate non-smoking seating closest to fresh air, with special consideration to people sensitive to tobacco smoke.

The new smoking laws also forbid the sale of any form of tobacco to minors, including pipe tobacco, cigars, snuff and chewing tobacco. Violaters can expect a $50 fine.

Youths under 18 years of age will face penalties if they are caught smoking or even possessing unlighted tobacco products in public places. In addition to a $50 fine, a first offense could mean 16 hours of community service in a hospice, nursing home or long-term nursing facility. A second and third violation would be 32 and 48 hours respectively of community service.

Dine receives Alma degree

Jennifer Dine of Alto, daughter of Robert and Judith Dine is a candidate to receive a Bachelor of Arts degree in English from Alma College in the 1989 commencement.

Dine is a 1985 graduate of Lowell Senior High School.

ELECTRICITY. HANDLE WITH CARE

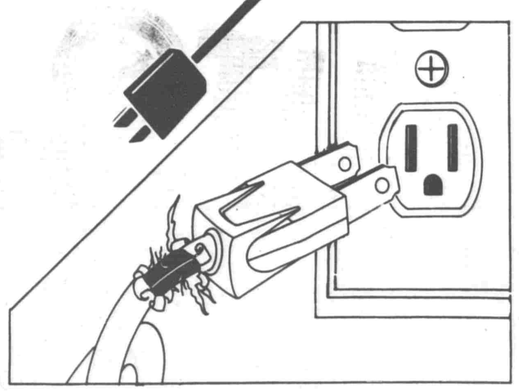

Do not use frayed electrical cords! Damaged cords may cause a shock or fire. Replace frayed or cracked cords.

LOWELL LIGHT & POWER
"Owned by the People of Lowell"
127 N. Broadway • Lowell, MI
897-8402

Hagens content with religious denomination

Hagens, a Duke University graduate, is well read and versed on problems facing today's society.

The difference in the multitudes of religious denominations has more to do with the churches than religion.

"As an elderly lady in a nursing home once told me, 'We're all trying to get to the same place - aren't we,'" First Congregational Church of Lowell Reverend David Hagens says.

Hagens, at 36, seems much at ease with the office from which he works, the church which he operates, the community from which he lives, and the course of direction the Congregational Church is headed. "The church is on a good course. I like its level of fellowship and social consciousness."

The University of Duke graduate asserts open-minded, progressive, active and involved is what is good with the Congregational Church. "The environment in which the church exists changes, but I think its message remains the same," Hagens says. "Love God and your neighbor as thyself. I think this message is true of all religions."

He summed up the underlying theme of the Congregational Church in reference to a youth retreat. "This was a topic of conversation. The principles, despite being simple, tell of the Church's message," Hagens says. The first principles brought out by the youths, according to Hagens, was that people are more important than things. "This is right in line with love God and your neighbor as thyself." The second principle was God - his other name is love - God cares. He adds, "I think these principles relate that the world is not a cold place run by chance. There is purpose and order."

As a high school youth at Lyons Township High School, in LaGrange, Ill. Hagens, probably the exception and not the rule, had direction and order. Enough so that he was able to make a career decision which was not popular. "I think I was the only person in my college class who went into the ministry," he says. While his classmates may have been surprised, Hagens wasn't. "On my mother's side of the family there are three generations of ministers and on my father's side of the family there are three generations of doctors. So I was either going to be a doctor or a minister," muses Hagens.

The Western Springs, Ill. native, has a Bachelor's Degree from Carleton College in Northfield, Minn; a Master's Degree from the University of Duke in Durham, N.C.; and his Doctorate from the University of Chicago.

"The position of minister involves teaching, counseling, witnessing and being involved in the community and with its people," Hagens says. He has always been community minded and community involved. He currently is the chairman of the YMCA board. He has been on the board for three years; a member of the Lowell Board of Education for the past year; and is the Chairman of the Long Range Planning Personnel Committee for the United Church, Outreach Ministries.

Reverend David Hagens has been the leader of the First Congregational United Church of Christ for the past five years. He is an active and involved member of the Lowell community.

"When we're all trying to work together we're stronger. The Congregational Church is sold on the idea that there is an element of truth, a piece of the divine, in each of us," Hagens says. The church appreciates the difference in individuals and believes we are enhanced because of our diversity."

If the church has had a fault over the years, it is that it some times takes unnecessarily controversial stands on issues, according to Hagens. "When you act quickly, mistakes are made," Hagens says.

The Congregational Church's suffered a decline in its total number of members during the chaotic 1960s and 1970s. The trend reversed itself in early to mid 1980, and many of the churches have now experienced increases in church numbers.

Hagens, happy with its growth, would like to see the same re-birth in the Lowell ministerial alliance. "The alliance used to bring together the entire church clergy community. This no longer happens." Hagens used the "Red Ribbon Week" as an example of people pulling together. "Working together provides a stronger working base."

He adds, "It's the church community, its ministry and its people being community minded - community involved."

Homespun Devotions

By Pauline Spray

Be strong and of a good courage...(Deuteronomy 31:6).

Robert Louis Stevenson said: "Keep your fears to yourself, but share your courage."

The Christian has need of courage. And he needs to share his courage with those about him. His influence counts.

When others are taking the path of least resistance, it takes courage to stand up for the right. Courage is needed to maintain one's convictions when they differ from those with whom one associates. It takes courage to face unpleasant situations and overcome them through faith.

Daniel was courageous in prayer. He prayed faithfully, in spite of orders to the contrary. The pressures of the king did not overcome him. He was courageous in the lion's den, facing death. God was with him and delivered him.

David was courageous in facing the giant. Nor did he let the giant's size dismay him. He was the victor in battle.

God is our help today in every situation which calls for courage. With His power at our disposal, we can "be courageous."

Prayer: Dear Lord, make me brave for Thee. Help me to take my stand for the right regardless of what others do. Grant that I may always be faithful, strong, and very courageous. Amen.

Dare to be a Daniel!
Dare to stand alone!
Dare to have a purpose firm!
Dare to make it known!

Philip P. Bliss

AREA CHURCH DIRECTORY

ADA CHRISTIAN REFORMED CHURCH
7152 Bradfield St., S.E. 676-1698
REV. BRIAN P. BOSSCHER
Morning Worship . 8:45 A.M. and 11:00 A.M.
Sunday School . . . . . 10:00 A.M.
Evening Worship . . . . . 6:00 P.M.

ADA COMMUNITY REFORMED CHURCH
7227 Thornapple River Dr. 676-1032
Pastor: THOMAS J. BARTHA
Morning Worship . . . . . 10:00 A.M.
Sunday School . . . . . 11:20 A.M.
Evening Worship . . . . . 6:00 P.M.
WE INVITE YOU TO MAKE THIS COMMUNITY CHURCH YOUR CHURCH HOME. WELCOME TO ALL

BETHANY BIBLE CHURCH
3900 East Fulton
REV. RAYMOND E. BEFUS
Morning Worship . . . . . 9:50 A.M.
(Broadcast 10 A.M. WMAX 1470)
Sunday School . . . . . 11:15 A.M.
Evening Service . . . . . 6:00 P.M.
Wednesday Service . . . . . 7:30 P.M.

CHURCH OF THE NAZARENE OF LOWELL
201 North Washington Street
REV. RICK UPCHURCH
Church School . . . . . 10:00 A.M.
Morning Worship . . . . . 11:00 A.M.
Evening Service . . . . . 6:00 P.M.
Wednesday Mid-Week Service
Jr. Teens, Adults . . . . . 7:00 P.M.
Nursery-Come & Worship With Us

CORNERSTONE COMMUNITY CHURCH OF LOWELL
Meeting at the Lowell Middle School
(12675 Foreman)
Sunday Morning Worship
And Children's Activities . . . . . 10:00 A.M.
Midweek Bible Studies and Youth Groups
"LISTENING AND HELPING"
897-0077

FIRST BAPTIST CHURCH OF ALTO
Corner of 60th Street & Bancroft Avenue
Sunday School . . . . . 10:00 A.M.
Morning Worship . . . . . 11:00 A.M.
Evening Worship . . . . . 7:00 P.M.
Wednesday Bible Study
and Prayer Meeting . . . . . 7:00 P.M.
GENE SICKLER, PASTOR
868-6403 or 868-6912

FIRST BAPTIST CHURCH OF LOWELL
2275 West Main Street
Sunday School . . . . . 9:45 A.M.
Sunday Worship Services . 11:00 A.M. & 6:00 P.M.
Awana - Wednesday . . . . . 6:50 P.M.
Wednesday Prayer Meeting . . . . 7:00 P.M.
JOE GERKIN, PASTOR 897-0017

ALTON BIBLE CHURCH
Lincoln Lake Ave. at 3 Mile Road
Sunday School . . . . . 10:00 A.M.
Morning Worship . . . . . 11:00 A.M.
Evening Praise . . . . . 7:00 P.M.
Wednesday AWANA . . . . . 7:00 P.M.
(Sept. - April)
Prayer and Bible Study . . . . . 7:30 P.M.
REV. KENNETH R. MCGEE, Pastor
897-5648 or 897-4273
YOU ARE WELCOME!

FIRST CONGREGATIONAL CHURCH OF LOWELL
(United Church of Christ)
404 North Hudson
897-5906
Worship and Church School . . . . 10:00 A.M.
Rev. David Hagens . . . . . Pastor
Eleanor Martin . . . . . Director of Education
Marilyn Ossentjuk . . . . . Director of Music
Barrier-Free . . . . . Nursery Provided

FIRST UNITED METHODIST CHURCH OF LOWELL
621 E. Main Street 897-5936
REGULAR HOURS
Morning Worship . 9:00 A.M. and 10:45 A.M.
Church School . . . . . 9:30 to 10:30 A.M.
REV. WILLIAM AMUNDSEN, MINISTER
Nursery available at both services
Barrier - Free Entrance

FRIENDSHIP COUNTRY CHAPEL
10200 Grand River Ave.
Sunday Services . . . . . 10:30 A.M.
Wednesday Bible Study . . . . . 7:00 P.M.
BOB ROUSH, PASTOR
897-7489

GOOD SHEPHERD LUTHERAN CHURCH
10305 Bluewater Highway
Morning Worship . . . . . 10:00 A.M.
Sunday School & Adult Bible Class . 9:00 A.M.
JOSEPH FREMER, PASTOR
897-8307

MISSIONARY CHURCH
10501 Settlewood Ph. 897-7185
Sunday School . . . . . 9:45 A.M.
Worship Service . . . . . 11:00 A.M.
Evening Service . . . . . 6:00 P.M.
Prayer and Bible Study-7:30 P.M. Wednesdays
GLENN H. MARKS
Foreman Road
897-9110

ST. MARY'S CATHOLIC CHURCH
402 N. Amity
MSGNR. JAMES MORAN
Saturday Mass . . . . . 5:30 P.M.
Sunday Mass . . . . . 9:00 & 11:00 A.M.

HONEY SUCKLE APARTMENTS
Now accepting applications...
AVAILABLE NOW!
CALL: 897-8095
(If no answer, leave message or call Alto: 868-6404)

Coming Events

Notices in the Ledger's "Coming Events" are free of charge to any non-profit organization in the Lowell, Ada, Alto, and Saranac area. We prefer such notices to be kept brief and to be submitted by mail, but will accept notices by phone at 897-9261.

WOMEN OF THE MOOSE Chapter night meeting is held the first Monday of each month, at 8 p.m.

WOMEN OF THE MOOSE Business Meeting is held the third Monday of each month, at 8 p.m.

EVERY SECOND TUESDAY The Lowell Area Fishing Club now meets at the Flat River Snowmobile Clubhouse on Potters Road, just East of Montcalm Ave, at 7:00 p.m. All prospective members or interested individuals are cordially welcome.

FIRST MONDAY OF EACH MONTH: The Bowne Township Historical Society will hold regular meetings at the Township Hall, 6059 Linfield, Alto, on the first Monday of each month at 7:30 p.m. No December or January meetings.

EVERY SECOND WEDNESDAY: Lowell Woman's Club meets every 2nd Wednesday of the month at Schneider Manor at 12:00. Luncheon and program.

EVERY SECOND WEDNESDAY: Lowell VFW Auxiliary No. 8303 meets at 8:00 p.m. at the VFW Post, 307 W. Main Street, Lowell.

EVERY THIRD SUNDAY: The Flat River Snowmobile Club meets at the clubhouse at 11841 Potters Rd. A Potluck is at 12:30 p.m. with business meeting following. New members and guests are welcome.

QUA-KE-ZIK SPORTSMEN'S CLUB meets every 2nd and 4th Tuesday at 8:00 p.m. at the Club building at 11400 Foreman Road, Lowell.

SECOND TUESDAY – Better Buyers Food Buying Club meets the second Tuesday of every month at 7:00 p.m. at Grace Kutchey's home, 1001 Heffron, Lowell. Interested people are welcome. For information, call Kathy at 897-8779.

EVERY 1ST & 3RD THURS. – Lowell Area Jaycees, meet at the Lowell Congregational Church at 7:00 p.m. New members welcomed. Membership 21-39 years of age. Leadership training through community involvement. Interested, call 897-9152 or 897-6539.

EVERY 1ST & 3RD TUESDAY – V.F.W. Post 8303 meets at the V.F.W. Clubroom, 307 E. Main St., Lowell at 8:00 p.m.

SATURDAYS – Take Off Pounds Sensibly Tops #MI 1493 meets every Sat. at 8:30 a.m. in the Congregational Church basement in Lowell. Corner of Spring and Hudson Sts. Weigh-ins from 8:30 a.m. 'til 9:00 a.m.

TUESDAYS – Take Off Pounds Sensibly Tops #MI 372 meets every Tuesday evening at the Lowell Congregational Church basement. Corner of Spring and Hudson Sts. Weigh-ins at 5:45 p.m.

THURSDAYS: Take Off Pounds Sensibly Tops MI No. 333. Saranac, meets every Thursday evening at the Saranac Public Library. Weigh-ins at 6:45 p.m.

SECOND MONDAY OF EACH MONTH: The Lowell Area Schools Board of Education meets at 7:30 p.m. in the Board of Education office located in the Middle School, 12685 Foreman Road.

EVERY MONDAY EVENING: "Euchre" will be played at the V.F.W. Post 8303 at 7:30 p.m. Admission is $1, prizes. Public welcome.

EVERY MON. & TUES. MORNING – Coffee Break Bible Study. Monday 7:15 to 8:30 p.m.; Tuesday 9:30 a.m. to 10:45 a.m. Lakeside Community Church, 6201 Whitneyville Rd.

3RD SAT. OF EACH MONTH – V.F.W. Post No. 8303 in Lowell, 307 W. Main. Steak dinner, serving 4 p.m. until 8 p.m. Public invited.

EVERY TUES. MORNING – Ladies join us for Coffee Break/Story Hour at Calvary Christian Reformed Church, 1151 W. Main, Lowell 9:30 thru 10:45 a.m. Nursery provided.

EVERY THIRD SATURDAY – Men's Breakfast 8 a.m. at Lowell Assembly of God, 3050 Alden Nash, (just south of town). Special speaker and good food. For more info call 897-7047.

THIRD TUESDAY EVENING – Ladies Joy Fellowship. Various topics and special speakers. For more info call Lowell Assembly of God at 897-7047.

EVERY SUNDAY EVENING – Royal Rangers for the boys. Missionettes for the girls for kids kindergarten and up. Christ Ambassadors for the youth (7 thru 12 grades). Christian Clubs to help our children grow through the means of achievement programs, special activities, crafts and basic moral learning. For more info call Lowell Assembly of God at 897-7047.

LOWELL LIBRARY – will be open: Mon. 9:30 to 4:30 p.m.; Wed., 12:30 to 8:30 p.m. and Fri. & Sat., 12:30 to 5:30 p.m.

SENIOR CITIZENS BOWLING LEAGUE – 60 years and older, welcome. Roll-Away Ltd. Lanes on Wed. at 1 p.m.

WED., APR. 19: Lowell Garden Lore Club will meet with Pauline Wittenbach at 1 p.m.

WED., APR. 19: The film "A Man Called Norman" will be shown at Calvary Christian Reformed Church, 1151 W. Main, Lowell at 7:30 p.m. Please join us for this interesting film on witnessing to our next door neighbors. This film is supported by the James Dobson programs.

THURS., APR. 20: Keenagers will meet at 10 a.m. at Vergennes Methodist Church. We will have a potluck. Bring a dish to pass and own table service. Program is planned. All are welcome.

THURS., APR. 20: Past Matrons of Cylcamen Chapter No. 94 O.E.S. will meet at the home of Velma Johnson at 1:30 p.m.

SAT., APR. 22: A rummage sale will be held at the Ada Christian School, 7192 Bradfield from 9-3. Come to find good used clothing and household items and delicious baked goods.

FRI., APR. 24: Next meeting of the planning committee for the Senior All-Nighter at the K-Quad at 7:30 p.m.

APR. 27, 28 & 29: Used Book Sale at the Lowell Library during Sidewalk Days. 12:30 to 5:30 p.m. daily. Excellent selection. Hard covers - 50¢. Paperbacks - 25¢. Magazines - 10¢. Come and browse.

THURS., APR. 27: Senior Citizen trip to the Michigan Historical Society and lunch at Kellog Center on the campus of Michigan State University in Lansing. Call Community Ed. office for more information and reservation, 897-8434.

APR. 27, 28, & 29: Cyclamen Chapter No. 94 O.E.S. is planning a Second Best Sale on Thursday, Friday and Saturday in the Lowell Masonic Temple. Anyone wishing to donate items, contact Nancy Wood 897-8546 or Sandra Caswell 868-7467 for pickup or further information.

SAT., APR. 29: Alto Fireman's will be holding a Pancake Supper from 5-8 p.m at the Alto Elementary School. Donations will be taken at the door. Be there or be square.

MONDAYS THRU MAY 15: Ladies, join us for an interfaith Bible study time. We are studying the Book of James. Please join us at Calvary Christian Reformed Church, 1151 W. Main St., Lowell at 7:30 p.m.

TUES., MAY 2: Annual Mother-Daughter Banquet at Lowell First United Methodist Church, 621 E. Main St., Catered meal; fun program for young and old alike! Reservation prices: $5.25, 13-adults; $3.25, 6-12; 5 and under FREE. Call either Carol Chandler, 897-6568 or the Church office 897-5936. Public is most welcome.

THURS., MAY 4: Vergennes Cooperative Club will meet at Schnieder Manor at 1 p.m. The speaker will be from "Citizens Against Crime" She will show how to protect yourself on dark streets, in parking lots, etc. Bring your spouses. New people welcome. Members, bring a friend or two. Just give the callers the number so we can plan the food. Ann Booth, sponsor.

WED., APR. 19:
MAY 5 & 6: Craft and Bake Sale at FMB State Savings Bank Friday and Saturday. Sponsored by Honey Creek Christian Homes.

FRI., MAY 26: Senior Class All-Nighter. Get ready for a fun-filled evening of mystery, food and prizes. Mark your calendars. Any questions call Terri Smith at 897-966.

OCT. 11, 12 & 13: Mac Island trip for Senior Citizens with a stay at the Grand Hotel for 3 days and 2 nights. Call Mary at 897-7902 for more information.

Back Supporter From Spring Air!

Prelude (Firm)		Luxury Caress Pillow Top	
Twin	$344.95 set	Twin	$487.90 set
Full	$459.95 set	Full	$599.90 set
Queen	$549.95 set	Queen	$699.90 set
King	$745.95 set	King	$959.90 set

Back Supporter Mattress Has Been Endorsed By a Staff of Orthopedic Surgeons.
WHY NOT BUY THE BEST?
SPRING AIR — Lowell Waterbeds — "Your Complete Sleep Shop"
HOURS M-T 11-6 F. 11-8 S. 11-3
220 W. Main, Lowell, MI • Ph. 897-7447

Lowell Medical Care Center

Lowell Medical Care Center
A Medical Care Residence
with "A Tradition of Caring"

Lowell Medical Care Center is a Medicare and Medicaid licensed nursing care home with our own complete staff of Registered and Licensed Practical Nurses and Nursing Assistants providing for the needs of each of our residents.

FEATURES INCLUDE:
* Medicare and Medicaid Certified
* Special Diet Plans
* Planned Activity Programs
* Beauty and Barber Services
* Physical and Speech Therapy
* Referral Services for Dental Optometric and Hearing Needs
* Denominational and Non-Denominational Services

Call Angie Watters, Admission Coordinator, or Faire Tate, R.N. Director of Nurses, for more information regarding the nursing care needs of your loved one.

(616)897-8473

Lowell Medical Care Center
350 N. Center
Lowell, MI 49331

CRYSTAL FLASH
This Week's Specials...
Busch & Natural Light $6.99 24 Pak Plus dep.

PEPSI 1/2 Liter 8 pak bottles $2.49 plus dep.

CAPITAL CASSETTES Quality Tapes Popular Tunes $3.99 each

BAREMANS MILK 1/2 % $1.59 Gallon

GATORADE 64 OZ. Fruit, Orange or Lemon Lime $1.99

Prices Good Thru May 1, 1989

Master Card and Visa
Food Stamps Accepted Here!

Quality Photo Developing

1002 W. Main St., Lowell • Ph. 897-6649
HOT LINE FOR LOTTO NUMBERS:
897-6723

Grattan Township TV Ordinance

GRATTAN TOWNSHIP

TV ORDINANCE

ORDINANCE NO. 89-1

An Ordinance of the Township of Grattan, County of Kent, Michigan, Granting a Franchise to _____ for the Construction and Operation of a Cable System.

The Township of Grattan, County of Kent, Michigan, having determined that the financial, legal and technical ability of _____ is reasonably sufficient to provide services, facilities and equipment necessary to meet the future cable-related needs of the community, does hereby ordain as follows:

SECTION I
Definition of Terms

1.1 Terms. For the purpose of this Ordinance, the following terms, phrases, words, and abbreviations shall have the meanings ascribed to them below. When not inconsistent with the context, words used in the present tense include the future tense, words in the plural number include the singular number, and words in the singular number include the plural number:

a. "Affiliate" means an entity which owns or controls, is owned or controlled by, or is under common ownership with Grantee.

b. "Basic Cable" is any tier of service which includes the retransmission of local broadcast television signals.

c. "Cable Act" means the Cable Communications Policy Act of 1984, as amended.

d. "Cable Service" means (i) the one-way transmission to subscribers of video programming or other programming service, and (ii) subscriber interaction, if any, which is required for the selection of such Video Programming or other programming service.

e. "Cable System" means a facility, consisting of a set of closed transmission paths and associated signal generation, reception, and control equipment or other communications equipment that is designed to provide Cable Service and other service to subscribers.

f. "FCC" means Federal Communications Commission, or successor governmental entity thereto.

g. "Non Exclusive Franchise" shall mean the initial authorization, or renewal thereof, issued by the Franchising Authority, whether such authorization is designated as a franchise, permit, license, resolution, contract, certificate, or otherwise, which authorizes construction and operation of the Cable System for the purpose of offering Cable Service or other service to Subscribers. Such issuance shall not preclude the Franchising Authority from issuing like franchise, permit, license, resolution, contract, certificate, or otherwise to other Grantee(s).

h. "Franchise Authority" means the Township of Grattan, County of Kent, Michigan, or the lawful successor, transferee of assignee thereof.

i. "Grantee" means _____ or the lawful successor, transferee of assignee thereof.

j. "Gross Revenue" mean the monthly Cable Service revenues received by Grantee from Subscribers of the Cable System; provided, however, that such phrase shall not include revenue received from any national advertising carried on the Cable System, nor shall such phrase include any taxes on Cable Service which are imposed directly or indirectly on any Subscriber thereof by any governmental unit or agency, and which are collected by the Grantee on behalf of such governmental unit or agency.

k. "Person" means an individual, partnership, association, joint stock company, trust corporation, or governmental entity.

l. "Public Way" shall mean the surface of, and the space above and below, any public street, highway, freeway, bridge, land path, alley, court, boulevard, sidewalk, parkway, way, lane, public way, drive, circle or other public right-of-way, including, but not limited to, public utility easements, dedicated utility strips of rights-of way dedicated for compatible uses and any temporary or permanent fixtures or improvements located thereon now or hereafter held by the Franchise Authority in the Service Area which shall entitle the Franchise Authority and the Grantee to the use thereof for the purpose of installing, operating, repairing and maintaining the Cable System. Public Way shall also mean any easement now or hereafter held by the Franchise Authority within the Service Area for the purpose of public travel, or for utility or public service use dedicated for compatible uses, and shall include other easements or rights-of-way as shall within their proper use and meaning entitle the Franchise Authority and the Grantee to the use thereof for the purposes of installing or transmitting Grantee's Cable Service or other service over poles, wires, cables, conductors, ducts, conduits, vaults, manholes, amplifiers, compliances, attachments and other property as may be ordinarily necessary and pertinent to the Cable System.

m. "Service Area" means the present municipal boundaries of the Franchising Authority, and shall include any additions thereto by annexation of other legal means all such subject to density as described in Section 3.9.

n. "Service Tier" means a category of Cable Service or other services, provided by Grantee and for which a separate charge is made by Grantee.

o. "Subscriber" means a person or user of the Cable System who lawfully receives Cable Services or other service therefrom with Grantee's express permission.

p. "Video Programming" means programming provided by, or generally considered comparable to programming provided by, a television broadcast station.

SECTION II
Grant of Franchise

2.1 Grant. The Township hereby grants to Grantee a non-exclusive Franchise which authorizes the Grantee to construct and operate a Cable System and offer Cable Service and other services in, along, among, upon, across, above, over, under, or in any manner connected with Public Ways within the Service Area and for that purpose to erect, install, construct, repair, replace, reconstruct, maintain or retain in, on, over, under, upon, across or along any Public Way and all extensions thereof and additions thereto, such poles, wires, cables, conductors, ducts, conduits, vaults, manholes, pedestals, amplifiers, appliances, attachments, and other related property or equipment as may be necessary or appurtenant to the Cable System.

2.2 Term. The Franchise granted pursuant to this Ordinance shall be for an initial term of fifteen (15) years from the effective date of the Franchise as set forth in Section 2.3, unless otherwise lawfully terminated in accordance with the terms of this Ordinance. Performance reviews will be at five (5) year intervals commencing with said effective date.

2.3 Acceptance; Effective Date. Grantee shall file a written acceptance of the Franchise granted pursuant hereto with the City Clerk or other appropriate official or agency of the Franchising Authority within sixty (60) days after the passage and final adoption of this Ordinance. The Franchising Authority shall notify Grantee of the date that the Ordinance is finally passed and adopted, as well as, the date by which a written acceptance is required to be filed. Subject to the filing of the written acceptance by Grantee, the effective date of this Ordinance shall be the sixtieth day after its passage and final adoption.

2.4 Favored Nations. In the event the Franchising Authority enters into a franchise, permit, license, authorization or other agreement of any kind with any other person or entity other than the Grantee for the purpose of constructing or operating a Cable System or providing Cable Service to any part of the Franchise Area, which contains terms more favorable to such person or entity in any regard than similar provisions of this Ordinance, then this Ordinance shall be deemed amended as of the effective date of the other franchise, permit, license authorization or other agreement, so as to give the Grantee the benefit of any such more favorable terms.

SECTION III
Standards of Service

3.1 Conditions of Street Occupancy. All transmission and distribution structures, poles, other lines, and equipment installed or erected by the Grantee pursuant to the terms hereof shall be so located so as to cause a minimum of interference with the proper use of Public Ways and with the rights and re ɔnable convenience of property owners who own property that adjoins any of said Public Ways.

3.2 Restoration Private and of Public Ways. If during the course of Grantee's construction operation or maintenance of the Cable System there occurs a disturbance of any Private and Public Way by Grantee, it shall, at its expense, replace and restore such Private and Public Way to a condition reasonaly comparable to the condition of the Private and Public Way existing immediately prior to such disturbance.

3.3 Relocation at Request of Franchising Authority. Upon its receipt of reasonable advance notice, not to be less than five (5) business days, the Grantee shall, at its own expense, protect, support, temporarily disconnect, relocate in the Public Way, or remove from the Public Way, any property of the Grantee when lawfully required by Franchising Authority by reason of traffic conditions, public safety, street abandonment, freeway and street construction, change or establishment of street grade, installation of sewers, drains, gas or water pipes, or any other type of structures or improvements by the Franchising Authority; but, the Grantee shall in all cases have the right of abandonment of its property. If public funds are available to any company using such street, easement or right-of-way for the purpose of defraying the cost of any of the foregoing, such funds shall also be made available to the Grantee.

3.4 Relocation at Request of Third Party. The Grantee shall, on the request of any person holding a building moving permit issued by the Franchising Authority, temporarily raise or lower its wires to permit the moving of such building, provided: (a) the expense of such temporary raising or lowering of wires is paid by said person, including, if required by the Grantee, making such payment in advance; and (b) the Grantee is given not less than ten (10) business days advance written notice to arrange for such temporary wire changes.

3.5 Trimming of Trees and Shrubbery. The Grantee shall have the authority to trim trees or other natural growth overhanging any of its Cable System in the Service Area so as to prevent branches from coming in contact with the Grantee's wires, cables or other equipment. Grantee shall be permitted to charge persons who own, or are responsible for, such trees or natural growth for the cost of such trimming, provided that similar charges are assessed by and paid to the utilities or the Franchising Authority for tree trimming. The Grantee shall reasonably compensate the Franchising Authority or property owner for any damages caused by such trimming, or shall, in its sole discretion and at its own cost and expense, reasonably replace all trees or shrubs damaged as a result of any construction of the System undertaken by Grantee. Such replacement shall satisfy any and all obligations Grantee may have to the Franchise Authority or property owner pursuant to the terms of this Section.

3.6 Use of Grantee's Equipment by Franchising Authority. Subject to any applicable state or federal regulations or tariffs, the Franchising Authority shall have the right to make additional use, for any public purpose, of any poles or conduits controlled or maintained exclusively by or for the Grantee in any Public Way; provided that (a) such use by the Franchising Authority does not interfere with a current or future use by the Grantee; (b) the Franchising Authority holds the Grantee harmless against and from all claims, demands, costs, or liabilities of every kind and nature whatsoever arising out of such use of said poles or conduits, including, but not limited to, reasonable attorneys' fees and costs; and (c) at Grantee's sole discretion, the Franchising Authority may be required either to pay a reasonable rental fee or otherwise reasonably compensate Grantee for the use of such poles, conduits, or equipment; provided, however, that Grantee agrees that such compensation or charge shall not exceed those paid by it to public utilities pursuant to the applicable pole attachment agreement, or other authorization, relating to the Service Area.

3.7 Safety Requirements. Construction, installation and maintenance of the Cable System shall be performed in an orderly and workmanlike manner. All such work shall be performed in substantial accordance with applicable FCC or other federal, state and local regulations. The Cable System shall not unreasonably endanger or interfere with the safety of persons or property in the Service Area.

3.8 Aerial and underground Construction. In those areas of the Service Area where all of the transmission or distribution facilities of the respective public utilities providing telephone communications and electric services are underground, the Grantee likewise shall construct, operate and maintain all of its transmission and distribution facilities underground; provided that such facilities are actually capable of receiving Grantee's cable and other equipment without technical degradation of the Cable System's signal quality. In those areas of the Service Area where the transmission or distribution facilities of the respective public utilities providing telephone communications, and electric services are both aerial and underground, Grantee shall have the sole discretion to construct, operate and maintain all of its transmission and distribution facilities, or any part thereof, aerially or underground. Nothing contained in this Section 3.8 shall require Grantee to construct, operate, and maintain underground any ground-mounted appurtenances such as subscriber taps, line extenders, system passive devices (splitters, directional couplers), amplifiers, power supplies, pedestals, or other related equipment. Notwithstanding anything to the contrary contained in this Section 3.8, in the event that all of the transmission or distribution facilities of the respective public utilities providing telephone communications and electric services are placed

Grattan Township TV Ordinance

underground after the effective date of this Ordinance, Grantee shall only be required to construct, operate and maintain all of its transmission and distribution facilities underground if it is given reasonable notice and access to the public utilities' facilities at the time that such are placed underground.

3.9 Required Extensions of Service. The Cable System as constructed as of the date of the passage and final adoption of this Ordinance substantially complies with the material provisions hereof. Grantee is hereby authorized to extend the Cable System as necessary, as desirable, or as required pursuant to the terms hereof within the Service Area. Whenever Grantee shall receive a request for service from at least three (3) Subscribers within 660 cable-bearing strand feet (one-eighth cable mile) of its trunk or distribution cable, it shall extend its Cable System to such Subscribers at no cost to said Subscribers for system extension, other than the usual connection fees for all Subscribers.

3.10 Subscriber Charges for Extensions of Service. No Subscriber shall be refused service arbitrarily. However, for unusual circumstances, such as a Subscriber's request to locate his cable drop underground, existence of more than one hundred fifty (150) feet of distance from distribution cable to connection of service to Subscribers, or a density of less than three (3) Subscribers per 660 cable-bearing strand feet of trunk or distribution cable, Cable Service or other service may be made available on the basis of a capital contribution in aid of construction, including cost of material, labor, and easements. For the purpose of determining the amount of capital contribution in aid of construction to be borne by Grantee and Subscribers in the area in which Cable Service may be expanded, Grantee will contribute an amount equal to the construction and other costs per mile multiplied by a fraction whose numerator equals the actual number of potential Subscribers per 660 cable-bearing strand feet of its trunks or distribution cable, and whose denominator equals three (3) Subscribers. Potential Subscribers will bear the remainder of the construction and other costs on a prorata basis. Grantee may require that the payment of the capital contribution in aid of construction borne by such potential Subscribers be paid in advance.

3.11 Service to Public Buildings. The Grantee shall provide without charge one (1) outlet of Basic Service to the Franchising Authority's office building(s), fire station, police station, and public, and accredited private, school building that is passed by its Cable System. (See Schedule 3) The outlets of Basic Service shall not be used to distribute or sell Cable Services in or throughout such buildings. Users of such outlets shall hold Grantee harmless from any and all liability or claims arising out of their use of such outlets, including, but not limited to, those arising from copyright liability. Notwithstanding anything to the contrary set forth in this Section 3.11, the Grantee shall not be required to provide an outlet to such buildings where the drop line from the feeder cable to said buildings or premises exceeds two hundred (200) cable feet, unless it is technically feasible and if it will not adversely affect the operation, financial condition or market development of the Cable System to do so, or unless the appropriate governmental entity agrees to pay the incremental cost of such drop line in excess of 200 cable feet. In the event that additional outlets of Basic Service are provided to such buildings, the building owner shall pay the usual installation fees associated therewith, including, but not limited to, labor and materials.

SECTION IV
Regulation by Franchise Authority

4.1 Franchise Fee. Grantee shall pay to the Franchising Authority a franchise fee equal to 3% of Gross Revenue received by Grantee from the operation of the Cable System on an annual basis. For the purpose of this section, the 12-month period applicable under the Franchise for the computation of the franchise fee shall be a calendar year, unless otherwise agreed to in writing by the Franchising Authority and Grantee. The franchise fee payment shall be due and payable ninety (90) days after the close of the preceding calendar year. Each payment shall be accompanied by a brief, independently CPA certified report from a representative of Grantee showing the basis for the computation. In no event, shall the franchise fee payments required to be paid by Grantee exceed 3% of Gross Revenues received by Grantee in any 12-month period. Grantee will additionally pay as an access equipment grant, the annual amounts as shown on Schedule 2.

4.2 Rates and Charges. The Franchising Authority may not regulate the rates for the provision of Cable Service and other service, including, but not limited to, ancillary charges relating thereto, except as expressly provided herein and except as authorized pursuant to federal and state law including, but not limited to, the Cable Act and FCC Rules and Regulations relating thereto. From time to time, and at any time, Grantee has the right to modify such rates and charges including, but not limited to, the implementation of additional charges and rates; provided, however, that the Grantee shall give notice to the Franchising Authority of any such modifications or additional charges to Basic Cable Rates thirty (30) days prior to the effective date thereof.

4.3 Renewal of Franchise. The Franchising Authority and the Grantee agree that any proceedings undertaken by the Franchising Authority that relate to the renewal of the Grantee's Franchise shall be governed by and comply with the provisions of Section 626 of the Cable Act (as such existed as of the effective date of the Cable Act), unless the procedures and substantive protections set forth therein shall be deemed to be preempted and superseded by the provisions of any subsequent provision of federal or state law.

In addition to the procedures set forth in said Section 626 (a), the Franchising Authority agrees to notify Grantee of its preliminary assessments regarding the identity of future cable related community needs and interests, as well as, the past performance of Grantee under the then current Franchise term. The Franchising Authority further agrees that such a preliminary assessment shall be provided to the Grantee prior to the time that the four (4) month period referred to in Subsection (c) of Section 626 is considered to begin. Notwithstanding anything to the contrary set forth in this Section 4.3, the Grantee and Franchising Authority agreee that at any time during the term of the then current Franchise, while affording the public appropriate notice and opportunity to comment, the Franchising Authority and Grantee may agree to undertake and finalize negotiations regarding renewal of the then current Franchise and the Franchising Authority may grant a renewal thereof. The Grantee and the Franchising Authority consider the terms set forth in this section to be consistent with the express provisions of Section 626 of the Cable Act. Additionally, within 60 days of the anniversary of the then current Franchise, annual discussion regarding the content of said Franchise may be requested by either the Franchising Authority or the Grantee. Any changes to the then current Franchise resulting from these discussions are contingent upon mutual consent of the parties.

4.4 Conditions of Sale. If a renewal of Grantee's Franchise is denied and the Franchising Authority either lawfully acquires ownership of the Cable system or by its actions lawfully effects a transfer of ownership of the Cable System to another party, any such acquisition or transfer shall be at a fair market value, determined on the basis of the Cable System valued as a going concern, but with no value allocated to the Franchise itself.

If Grantee's Franchise is lawfully revoked for cause and the Franchising Authority acquires ownership of the Cable System or by its actions effects a transfer of ownership of the Cable System to another person, any such acqusition or transfer shall be at an equitable price. Grantee and Franchising Authority agree that in the case of a revocation, at Grantee's request, which shall be made in its sole discretion, Grantee shall be given a reasonable opportunity to effectuate, a transfer of its Cable System to a qualified third party at fair market value, determined on the basis of the Cable System valued as an ongoing concern. The Franchising Authority further agrees that during such a period of time, it shall authorize the Grantee to continue to operate pursuant to the terms of its prior Franchise; however, in no event shall such authorization exceed a period of time greater than twelve (12) months from the effective date of such revocation. If, at the end of that time, Grantee is unsuccessful in procuring a qualified transferee or assignee of its Cable System, which is reasonably acceptable to the Franchising Authority, Grantee and Franchising Authority may avail themselves of any rights they may have pursuant to federal or state law; it being further agreed that Grantee's continued operation of its Cable System during the twelve (12) month period shall not be deemed to be a waiver, nor an extinguishment of, any rights of either the Franchising Authority or the Grantee. Notwithstanding anything to the contrary set forth in Section 4.4, neither Franchising Authority nor Grantee shall be required to violate federal or state law.

4.5 Transfer of Franchise. Grantee's right, title, or interest in the Franchise shall not be sold, transferred, assigned or otherwise encumbered, without the prior consent of the Franchising Authority, such consent not be unreasonably withheld.

4.6 As-Built Prints. Grantee shall, at the completion of construction, provide the Township with a Trunk and Distribution map and "as built" construction prints for that portion of the system constructed within the Township. Updated "as built" prints will be supplied to the Township annually upon the anniversary of the Franchise.

SECTION V
Compliance and Monitoring

5.1 Testing for Compliance. The Franchising Authority may perform technical tests of the Cable System during reasonable times and in a manner which does not unreasonably interfere with the normal business operations of the Grantee or the Cable System in order to determine whether or not the Grantee is in compliance with the terms hereof and applicable state or federal laws. Except in emergency circumstances, such tests may be undertaken only after giving Grantee reasonable notice thereof, not to be less than two (2) business days, and providing a representative of Grantee an opportunity to be present during such tests. The reasonable costs of such tests shall be borne by the Grantee. Except in emergency circumstances, the Franchising Authority agrees that such testing shall be undertaken no more than two (2) times a year in the aggregate, and that the results thereof shall be made available to the Grantee upon Grantee's request. Grantee agrees to provide to Franchising Authority as built prints of the system within one hundred twenty (120) days of completion. Grantee will also provide to Franchising Authority copies of all annual performance tests.

5.2 Books and Records. The Grantee agrees that the Franchising Authority may review such of its books and records, during normal business hours and on a nondisruptive basis, as is reasonably necessary to monitor compliance with the terms hereof. Such records shall include, but shall not be limited to, any public records required to be kept by the Grantee pursuant to the rules and regulations of the FCC. Notwithstanding anything to the contrary set forth herein, Grantee shall not be required to disclose information which it reasonably deems to be proprietary or confidential in nature. The Franchising Authority agrees to treat any information disclosed by the Grantee to it on a confidential basis, and only to disclose it to employees, representatives, and agents thereof that have a need to know, or in order to enforce the provisions hereof.

SECTION VI
Insurance, Indemnification, and Bonds or Other Surety

6.1 Insurance Requirements. Grantee shall maintain in full force and effect, at its own cost and expense, during the term of the Franchise, General Comprehensive Liability Insurance in the amount of $500,000 for bodily injuries, (including accidental death) to any one person, and subject to the same limit for each person in an amount not less than $300,000 on account of any one occurrence, and Property Damage Liability Insurance in an amount not less than $500,000 resulting from any one occurrence. Said insurance shall designate the Franchising Authority as an additional named insured. Such insurance shall be non-cancellable except upon thirty (30) days prior written notice to the Franchising Authority.

6.2 Indemnification. The Grantee agrees to indemnify, save and hold harmless and defend the Franchising Authority, its officers, boards and employees, from and against any liability for damages for any liability or claims resulting from property damage or bodily injury, (including accidental death), which arise out of the Grantee's construction, operation, or maintenance of its Cable System, including, but not limited to, reasonable attorney's fees and costs.

6.3 Bonds and Other Surety. Except as expressly provided herein, Grantee shall not be required to obtain or maintain bonds or other surety as a condition of being awarded the Franchise or continuing its existence. The franchising Authority acknowledges that the legal, financial and technical qualifications of Grantee are sufficient to afford compliance with the terms of the Franchise and the enforcement thereof. Grantee and Franchising Authority recognize that the costs associated with bonds and other surety may ultimately be borne by the subscribers in the form of increased rates for Cable Services. In order to minimize such costs, the Franchising Authority agrees to require bonds and other surety only in such amounts and during such times as there is a reasonably demonstrated need thereof. The Franchise Authority agrees that in no event, however, shall it require a bond or other related surety in an aggregate amount greater than $10,000, conditioned upon the substantial performance of the material terms, covenants, and conditions of the Franchise. Initially, only a performance bond for the construction period will be required. In the event that one is required in the future, the Franchising Authority agrees to give Grantee at least sixty (60) days prior notice thereof stating the exact reason for the requirement.

SECTION VII
Enforcement and Termination of Franchise

7.1 Notice of Violation. In the event that the Franchising Authority believes that the Grantee has not complied with the terms of the Franchise, it shall notify Grantee of the exact nature of the alleged noncompliance.

7.2 Grantee's Right to Cure or Respond. Grantee shall have thirty (30) days from receipt of the notice described in Section 7.1 to (a) respond to the Franchising Authority contesting the assertion of noncompliance, or (b) to cure such default or, in the event that, by the nature of default, such default cannot be cured within the thirty (30) day period, initiate reasonable steps to remedy such default and notify the Franchising Authority of the steps being taken and the projected date that they will be completed.

7.3 Public Hearing. In the event that Grantee fails to respond to the notice described in Section 7.1 pursuant to the

Margolin, formerly from Russia is proud to be an American

For Samuil and his wife, Maryana Margolin, their first vacation in the United States (10 years ago) is one they will treasure forever.

Sam Margolin is the son of a father who died of starvation in the German siege of Leningrad. His vacation took him and Maryana to the Statue of Liberty where they celebrated their freedom of religion, choice, and speech. Living in the United States meant he would not have to suffer the life-long sanctions imposed by the Soviet Union, unlike his father.

"Why would I leave my country at the age of 49?" Sam Margolin asks. "Because of something Americans take for granted because they were born with it...freedom. I wanted to be free to believe in God. In Russia, the government dictates what each person does. You're not free to think for yourself."

Sam and Maryana flew from Russia to Vienna, then to Italy. It was there, for the first time in his life, that Sam saw Hannukkah and Christmas celebrated.

His daughter, Sonia, made the excursion a year later. However, his son, Jacob remained (by choice). "He's married and has a son. His wife didn't want to leave her family," Sam Margolin said. "I visited Jacob a year-and-a-half ago. When a person travels to Russia, your itinerary is given to you by the government. Your travel is restricted. I was restricted to Leningrad (where Jacob lives).

Knowing of the everyday rewards they enjoy, the Margolins have been working with the Jewish Community of Grand Rapids for nearly 11 years to get his relatives, Semen and Elen Demenstein and Neyla and Slava Sokolovsky to the United States. The work was finally rewarded 2-1/2 weeks ago upon their arrival in the U.S. "We submitted papers 10 years ago to have them freed," Sam Margolin says. However, in the Soviet Union, before people can submit papers they must quit or get fired from their jobs.

"If your exile is not approved, the government considers you an enemy, a trader, a pro-capitalist," Margolin says. Making matters worse he adds you're then without a job. "Since you're not allowed to send money to people in the Soviet Union, we sent them clothing they could sell."

Gorbachev is a wolf in sheepskin.
Samuil Margolins description of the very popular Soviet Union leader.

Margolins' first vacation was spent visiting the Statue of Liberty.

Samuil and Maryana Margolin have been married 15 years. The first four years were spent in the Soviet Union, the last 11 in the United States. They make their home in the Lowell community.

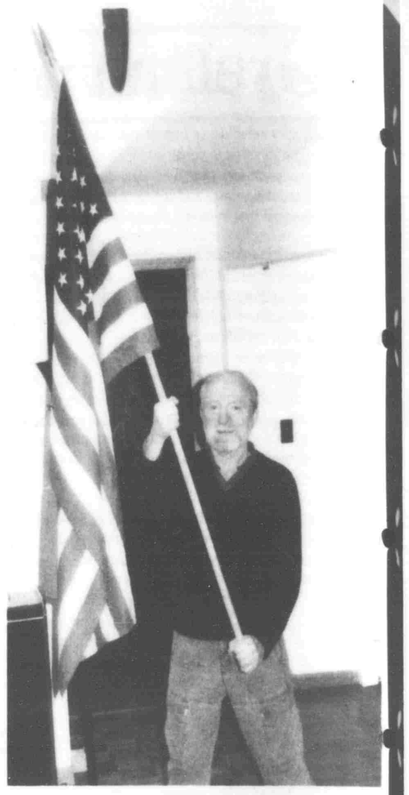

Samuil Margolin is extremely proud and happy to be an American.

It took a year for his relative to get another job...a job of low position. Emmigration in the Soviet Union was stopped around the time of the Afghanistan invasion, according to Margolin. He credits many countries, and the Jewish community of Grand Rapids for his relatives' eventual freedom.

"I gave the Demensteins a flag and the Sokolovskys a Statue of Liberty made of wood and bronze," Margolin says. "On the bottom of the statue I wrote 'You've got freedom.'"

Margolin, a Russian Jew who immigrated to the Grand Rapids area 11 years ago, works as an inventory supervisor at Amway Corp. He is skeptical of glasnost and warns that Americans should not lose their caution. "Mikhail Gorbachev smiles and is better than the previous Russian predecessors, but he is just polishing minor situations," Margolin warns. "It's the same system. The inner root remains the same. Gorbachev is a wolf in sheepskin."

As an example of the inner root that still remains in the Soviet Union, Margolin points to the paper back "Exodus" written by Leon Uris. "I couldn't let anyone see me read this in Russia. I'd have to hide and read it

Cont'd. pg. 9

Grattan Township TV Ordinance

procedures set forth in Section 7.2, or in the event that the alleged default is not remedied within sixty (60) days after the Grantee is notified of the alleged default pursuant to Section 7.1, the Franchising Authority shall schedule a public meeting to investigate the default. Such public meeting shall be held at the next regularly scheduled meeting of the Franchising Authority which is scheduled at a time which is no less than five (5) business days therefrom. The Franchising Authority shall notify the Grantee of the time and place of such meeting and provide the Grantee with an opportunity to be heard.

7.4 Enforcement. Subject to applicable federal and state law, in the event the Franchising Authority, after such meeting, determines that Grantee is in default of any provision of the Franchise, the Franchising Authority may:

a) Foreclose on all or any part of any security provided under this Franchise, if any, including, without limitation, any bonds or other surety; provided, however, the foreclosure shall only be in such a manner and in such amount as the Franchising Authority reasonably determines is necessary to remedy the default;

b) Commence an action at law for monetary damages or seek other equitable relief;

c) In the case of a substantial default of a material provision of the Franchise, declare the Franchise Agreement to be revoked; or

d) Seek specific performance of any provision, which reasonably lends itself to such remedy, as an alternative to damages.

The Grantee shall not be relieved of any of its obligations to comply promptly with any provision of the Franchise by reason of any failure of the Franchising Authority to enforce prompt compliance.

7.5 Acts of God. The Grantee shall not be held in default or noncompliance with the provisions of the Franchise, nor suffer any enforcement of penalty relating thereto, where such noncompliance or alleged defaults are caused by strikes, acts of God, power outages, or other events reasonably beyond its ability to control.

SECTION VIII
Unauthorized Reception

8.1 Misdemeanor. In addition to those criminal and civil remedies provided by state and federal law, it shall be a misdemeanor for any person, firm, or corporation to create or make use of any unauthorized connection, whether physically, electrically, acoustically, inductively or otherwise, with any part of the Cable System without the express consent of the Grantee. Further, without the express consent of Grantee, it shall be a misdemeanor for any person to tamper with, remove or injure any property, equipment or part of the Cable System or any means of receiving Cable Service or other services provided thereto. Subject to applicable federal and state law, the Franchising Authority shall incorporate into its criminal code, if not presently a part thereof, criminal misdemeanor law which will enforce the intent of this Section 8.1.

SECTION IX
Miscellaneous Provisions

9.1 Documents Incorporated and Made a Part Hereof. The following documents shall be incorporated here in by this reference, and in the case of a conflict or ambiguity between them, the document of latest date shall govern:

a) Any enabling ordinance in existence as of the date hereof; and

b) Any proposal submitted by Grantee pursuant to a Franchise renewal procedure, as amended and supplemented during the Franchise renewal negotiation process;

c) Any franchise agreement between Grantee and Franchising Authority reflecting the renewal of the Franchise, if any.

9.2 Actions of Franchising Authority. In any action by the Franchising Authority or representative thereof mandated or permitted under the terms hereof, such party shall act in a reasonable, expeditious and timely manner. Furthermore, in any instance where approval or consent is required under the terms hereof, such approval or consent shall not be unreasonably withheld.

9.3 Notice. Unless expressly otherwise agreed between the parties, every notice or response to be served upon the Franchising Authority or Grantee shall be in writing, and shall be deemed to have been duly given to the required party five (5) business days after having been posted in a properly sealed and correctly addressed envelope by certified or registered mail, postage prepaid, at a Post Office or branch thereof regularly maintained by the U.S. Postal Service.

Descriptive Headings. The captions to Sections contained herein are intended solely to facilitate the reading thereof. Such captions shall not affect the meaning or interpretation of the text herein.

9.5 Severability. If any Section, sentence, paragraph, term or provision hereof is determined to be illegal, invalid or unconstitutional, by any court or common jurisdiction of by any state of federal regulatory authority having jurisdiciton thereof, such determination shall have no effect on the validity of any other Section, sentence, paragraph, term or provision hereof, all of which will remain in full force and effect for the term of the Franchise or any renewal or renewals thereof.

Lowell names high school Honor Roll

All As

Ramona Ruth Gerst, Melissa Violet Nikodemski, Patrick Dennis Nugent, Angela Jean Ogg, Jennifer Lynn Vandermark, Jeff Bruce Zillmer.

As & Bs

Jodi Andrews, Ralph Lee Anheuser, Robbie Lynn Arnett, Susan Rayna Baker, Melissa Manzer Bartlett, Lisa Marie Bishop, Christopher Wayne Borton, Traci Michelle Breimayer, Jill Anna Bruining, Todd William Carless, Lisa Anne Castro, Rachel Lynn Cattanach, Michele Christine Chamberlain, Robin Ann Christie, Angela Marie Clinger, Tanya Lynn Comstock, Jamie Beth Cook, Stacy Lee Davis, Tracy DeWitt, Robert John Dine, Jason Scott Douma, Kevin W. Dudeck, Teresa Fetterhoff, Laura Elizabeth Finney, Angie M. Fonger, Michael K. Geisert, Patrick A. Gilbert, Tammy Lynn Gipner, Mike Lee Grasman, Jeff Harley Gurney, Tammy Ann Heacock, Debra Ann Henderson, Brian Hewitt, Angela Lynn Hoffman, Leslie Kay Hutfilz, Scott Ray Jeske, Amie Christine Kanoza, Jon Erik Kelley, Kristine Kay Kelley, Megan Rae Kirby, Jill Marie Kloosterman, David John Kniola, Tammie Lynn Knottnerus, Michelle Wendy Langridge, Andris Malers, Joel Richard Manion, Toni Lynn Martin, Craig Alan Mersman, Shawn Mari Munger, Wendy Munroe, Heather Jean Nauta, Todd Michael Nauta, Melanie Lyn Nelson, Todd P. Probst, Jessica Lynn Ray, Jill Marie Reinke, Benjamin Paul Richmond, Krista L. Rozich, Daniel William Schmidt, Doreen Jean Schneider, Susan Kay Schug, Stacey Lea Schwamberger, Jill Marie Shick, Stacy L. Shinabarger, Jody Ann Spillane, Amy Marie Stencel, Rick B. Stockreef, Brad V. Strouse, Julie A. Tarak, Bonita Ann Teerling, John Patrick Tetzlaff, William Joseph Teunessen, Shannon Jean Tichelaar, Michelle Lynn Tousignaut, Kim A. Tryon, Kerrie Lynn Turner, Trevor William Tyler, Aaron Charles Wester, Timothy Milo Weststrate, Christine Marian Wieland, Lisa Christine Wierenga, Kerry Marie Zywicki.

JUNIORS

All As

Deborah Valerie Adams, Jennifer Amundsen, Stacy Elise Beute, Bradley R. Briggs, Patsy Kay Deans, Carrie Lipkea, James Lowry, Jennifer Murphy, Tera Rabb, Tanja Roudabush, Jeff Schmidt, Kristen Stouffer,

As & Bs

Jennifer A. Afton, Angela Sue Allison, Kirsten Amundsen, Dawn Marie Anderson, Jennifer Berry, Tracy V. Bladey, Marilynn Grace Brown, Cheri Lynn Bruinsma, Kirby D. Carpenter, Mike J. Chambers, Karen Margaret Christin, Kelly Jo Cichon, Christine Condon, Aaron Sebastion Corcoran, Joseph A. DePew, Kristine Lynn DeVries, Sarah J. Dombak, Elizabeth Ann Dommer, Kelly Lee Doty, Joshua James Duhr, Joel Eckman, Amy Lynn Fetterhoff, Kevin Goggins, Douglas Green, Chalynn Hannah, Kathryn Ann Hawk, Jeffrey Hoffman, Ryan Holtz, Jennifer Horian, Chad Elliot Hull, Randy Hunter, Marc Allen Jaarsma, Kristina Jefferson, Kathleen Marie Jones, David Kelly, Melinda Kuyt, Stephen Lenger, Michelle Lucas, Scott Maloley, Katie Malone, Elizabeth A. Mangum, Kimberly Marvin, Melissa Merritt, Thomas Moore, David Organek, Rebecca Pawloski, Heather Peckham, Elisa Peel, Wendy Perdok, Rebecca Price, Melissa Radimak, Heather Ray, Dale Richardson, Todd Roy, Melissa Shassberger, Jody Smith, Robert Smyth, Ty Stahl, Shane Stevens, Rachel Taber, Christopher Thompson, Amy Tichelaar, Helitha Tichelaar, Carrie Todd, Kathleen VanBelkum, Erika Videan, Valerie Wade, Sherene Ward, Katie Wills, Dennis Wissman, Laura Zigmont.

SOPHOMORES

All As

Travis Briggs, Geri Dykema, Gregg Gruizenga, Chad Laux, Toni MacMillen, Kenneth Robert Stauffer, Elizabeth Stouffer, Jay Thaler, Timothy Thuston, Jay VanAntwerp.

All As & Bs

Joyce Adams, Mari Adams, Jennie Anheuser, Angela Arnett, Rachel Baker, Brian Benn, Deborah Biggs, Amanita Boersma, Amanita Boersma, John Borg, Kelly Breimayer, Ryan Brinks, Brian Bukala, Rachel Cilley, Jennifer Jo Cook, Kevin Copeland, Jesse Davidson, Luke Davidson, Christine Decke, Karrie DeYoung, Tammy Eldridge, Bernadette Fox, Leanna Funderberg, Sharon Gahan, Nicole Gerard, Tracy Gill, Gregg Grooters, Sherry Hildenbrand, Tammy Jeske, Thomas Kazen, Sara Kelley, Daniel King, Hillari Kirsch, Kristan Kniola, Laura Kropf, Garritt Krul, Todd Aric Lachniet, Jennifer Langridge, Michael Lindhout, Krista Mackety, Robert McGee, Tricia Miller, Stacy Mulder, James Munroe, Edward Nausieda, Melinda Sue Nederhoed, Megan Odell, Misty Parker, Michael Pasquale, Amy Patow, Bryan Patton, Robert Phillips, Kimberly Pullen, Andrew Quada, Keli-Jo Quiggle, Christine Rash, Fred Brian Ray, Melissa Reed, Lisa Rinks, Donald Rittersdorf, Nathan Robertson, April Rogers, Elizabeth Shelby, Matt Shinabarger, Steven Simkins, Nelle Stephens, Daniel Stockreef, Timothy Stockreef, Lucien Stoepler, Heather Tap, Laura Trowbridge, Jennifer Tschirhart, Clay VanderWarf, Amy VanderWulp, Kim VanderWulp, Judson Van Stee, Jearmy Veenstra, Jennifer Videan, Vinson Videan, Raymond Weigel, Chad Werdon, Brad Whalen, Jason White, Nancy Wingeier.

FRESHMEN

All As

Adam Alan Catlin, David Hildenbrand, Melanie Kaeb, Paul Melkild, Elizabeth Nugent, Michael Serne, Kristin Rebecca Shuster, Kristina Vandermark, Jennifer Wieland.

All As & Bs

Kathryn Ann Abel, Troy Addington, Amy Alderink, Jon Amundsen, Anne M. Arnold, Melinda Beers, Dawn Berry, Robert Bourgette, Rolynda Kay Burns, Tracy Burrows, Kipley Carpenter, Connie Lynn Colburn, Craig Coleman, Randy Gene Crawford, John Cross, Diedre DenBoer, Marc Denman, Christine Douglas, Jason Dykhouse, Alicia Ebling, Christopher Elzinga, Amy Estes, Angeline Fox, Brad Harrall, Stephen Hoffman, Joel Humphries, Jonathan Hutfilz, Tiffany

cont'd. pg. 28

Margolin Cont'd.

secretly and not tell anybody," he says.

He continues, "In Russia you don't get to know a person's real soul, because everyone is afraid to talk- it might be the KGB (secret police)."

Margolins, Demensteins and the Sokolovskys are among the slowly growing numbers of "refusniks." Jewish emigration peaked in 1979 at 51,000, then fell to about 1,000 a year after the invasion of Afghanistan and mounting tension with the United States. Last year, 20,082 Soviet Jews were allowed to leave - an eight-year high.

"A lot of American people are naive. The media doesn't explain situations very strongly," Margolin says. "America is a great country and the people are wonderful. But, the American people must protect their freedom."

Margolin, who spent much of the one hour and 15 minutes telling of the Soviet Union negatives, said this, when asked about what's good about Russia? "The country is good, the people are okay, but government not good. I ask you - What is good about slavery? See what I'm talking about?" He adds, "Communism is good for the country's elite."

Maryana, a part-time piano teacher at St. Patrick's School, is self-employed at home. "Her most important job is taking care of me," smiled Margolin.

A CREDIT PROBLEM? BANKRUPTCY? DIVORCE? NO CREDIT? NO PROBLEM?

I will guarantee financing on selected used cars with minimum cash down. Could qualify for new car financing. payments as low as... $139.00 per month.

CONTACT FRED MORGAN at 897-8431

Get a great deal on a 25 year old car.

Celebrate Mustang's 25th Anniversary with the Limited Edition 1989 Mustang LX. It isn't easy to sell a car that's been around for 25 years. Except when it's a Mustang. And right now to celebrate this American classic, your Greater Michigan Ford Dealer is offering you a great deal on a Limited Edition 1989 Mustang LX. They come loaded with power locks, AM/FM radio w/cassette and clock, speed control, styled road wheels and more. Plus get an exciting sport appearance package with rear spoiler. All for under $8700* or take advantage of 2.9 APR financing.**

So hurry to your Greater Michigan Ford Dealer for our special edition Mustang LX. Because while the Mustang may have been around for a long time, with less than 300 in stock, our Limited Edition Mustang LX won't be.

$8695*

Ford — YOUR GREATER MICHIGAN FORD DEALERS

*Based on MSRP less $500 cash back. Tax, license, destination and other options additional. For cash back, take retail delivery from dealer stock by 5/31/89. See dealer for details. **2.9 APR FMCC Financing. Length of finance contract is limited. Qualified buyers must take retail delivery from dealer stock by 5/31/89. See dealer for details.

Some willing volunteers at Alto Elementary demonstrate their recently attained square dancing skills for delighted family members, friends and the public.

Phys. Ed. square dancing at Alto

Recently volunteers from Mr. Bill Stouffer's fourth and fifth grade physical education classes put on a square dance demonstration for the student body, parents, grandparents and friends. The demonstration took place at Alto School just before spring break.

Each year Mr. Stouffer conducts a unit on the art of square dancing for all grades, K-5. Some "gents" are a bit hesitant about hand holding with the "ladies" but when they discover their inner talents for the dance, they soon forget their shyness.

The highlight of the activity is the demonstration for the public from willing volunteers, "gents and ladies" alike.

Dartmouth was the only college in New England to remain open during the entire Revolutionary War.

Love Festival to fight child abuse slated

It is exciting to think about any effort being made to halt the continuation of child abuse. When the effort takes the form of a street festival and parade, well, then we've got real excitement!

June 16 and 17 will be the dates for a street festival in Lowell (between Jefferson and Washington on Avery) that will benefit a child abuse and neglect prevention program in the Lowell area.

One of the areas being looked into is a free drop-off center for parents to use, to drop off their children during high stress periods, as well as anyone just needing to go shopping for a couple of hours "without the kids".

The Love Festival will have food booths, information booths, (about child care, children's activities are available in our area), workshops, craft booths, and a special fun area for children.

All of the money raised during this special weekend will go into a "Children's Fund", that will be used for the well being and education of our area children, parents, to help fund the Y.M.C.A. Daycare Center, buy needed playground equipment, and someday open a shelter for women and children.

Keep checking the Lowell Ledger for more details. If your organization: church, business, or neighborhood would like an application to have a food both, craft booth or information booth they are available at the following area businesses: Lowell Granite Company, Erb Lumber, Larkins, Family Fare, City Hall and Lowell Electric Company.

AT&T promotes Jim Stone

Jim Stone

Jim Stone, a Lowell area resident for 14 years was recently promoted to a second level Senior Account Executive in his fifth year at AT&T.

The president of the Great Lakes Area Council of Leaders, a member of the Board of Directors with the Council of Leaders; and a member of the Grand Rapids Chamber of Commerce is a high school graduate from West Catholic.

He attended Grand Rapids Junior College before transferring to Northern Michigan where he earned a Bachelor of Science Degree in mathematics.

Bushnell Art Fair

On Thursday evening, April 20, Bushnell Elementary School will present an Art and Craft Fair.

The time of the showing will be from 6:30-8:00 p.m. The Ice Cream Social will be held at the same time in the Bushnell gym. The theme of the Art and Craft Fair this year is "Let's Create!"

All classes will be participating in an in-class project. The students may bring in an additional project that can be done at home. This home project may be a family activity.

The 1989 Art and Craft Fair will involve the students in a variety of art media and craft projects. Each grade level has decided on a special theme idea.

The 5th grade's theme will be "Let's Be Creative"; 4th grade will be "Michigan Products" in conjunction with their unit on Michigan; 3rd grade "Weaving and Loom Art"; 2nd grade "Let's Have Fun With Art" and the 1st grade theme will be "Growing With Art", in conjunction with the Health curriculum. The first grade teachers would like this to be a family activity similar to what was done at Thanksgiving with the Fantastic Turkeys that were brought to school.

Some examples of project ideas are making a flower, drawing a family portrait, showing tree growth stages, showing the four food groups, and exercise.

—Legal Notices—

NOTICE BY PERSONS CLAIMING TITLE UNDER TAX DEED

TO: THE OWNER OR OWNERS of any and all interests, or Liens upon the lands herein described:

HARMON F. HUBBARD, 218 E. 70th St., Chicago, IL 60607, Last grantee in the regular chain of title.

TAKE NOTICE: Sale was lawfully made of the following described land for unpaid taxes on that land, and that the undersigned has title to the land under tax deed or deeds issued for the land. You are entitled to a reconveyance of this land within 6 months after return of service of this notice, upon payment to the undersigned or to the treasurer of the county in which the land is situated, of all sums paid for the tax sale purchase, together with 50% in addition, and the fees of the sheriff for the service or cost of publication of this notice. The service or publication costs shall be the same as if for personal services of a summons upon commencement of an action, together with a sum of $5.00 for each description, without other additional cost or charge. If payment as described in this notice is not made, the undersigned will institute proceedings for possession of the land.

State of Michigan
County of Kent, City of Grand Rapids

LOT 18, S F KENNEDY'S, SUBDIVISION OF S 1/2 BLOCK 6, REMINGTON'S ADDITION

41-14-31-277-017

This parcel is an improved residential parcel.

Amount paid: $1,094.28 for taxes for the year 1984.

Amount necessary to redeem: $1,646.42 plus the fees of the Sheriff.

BROWN INDUSTRIES, INC
& MARK TWAIN BANK
4901 MAIN
KANSAS CITY, MO 64112

Mary L. Montgomery

Place of Business:
253 N. SANTA FE
P.O. BOX 45
SALINA, KS 67402-0045
C19-22

STATE OF MICHIGAN
DISTRICT COURT
61st JUDICIAL DISTRICT
ORDER FOR PUBLICATION
TO APPEAR AND ANSWER

Case No. 89-GC-0584

KIMBERLY SEGAL

Plaintiff,

vs

MARK & MICHELLE ELDER,

Defendant

This motion was heard on Tuesday, April 4, 1989 at the 61st District Court

PRESENT: The Honorable PAUL J. SULLIVAN District Judge.

On February 22, 1989, a civil action for damages arising out of the rental of the property located at 1344 Wealthy, SE, Grand Rapids, Michigan 49506, was filed by Plaintiff against you, the Defendant in the 61st District Court in Kent County.

IT IS HEREBY ORDERED that you, the Defendant, whose last known address was:

1346 Wealthy, SE
Grand Rapids, MI 49506

shall answer or take such other action as may be permitted by law on or before the 23rd day of July 1989.

Failure to comply with this Order shall result in a Judgement by default against you, the Defendant, for the relief requested by Plaintiff in her complaint against you.

Date: April 4, 1989

Paul J. Sullivan
District Court Judge
C22-24

A man of 10,000 words. That, experts on vocabulary have calculated, is what the average American is.

Change your own oil?
Don't dump it!
Recycle it!
Take your used crankcase oil to a service station or recycle center. Or call 1-800-634-9504

NAPA AUTO PARTS

Grand Slam Savings!

Now On Sale - NAPA's most popular Lawn and Garden Tractor Battery!

#8221
- Sizes to fit most garden tractors
- Pre-filled and fully charged.

$21.95

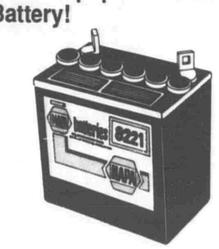

(With trade - offer good until May 1, 1989)

Marine/RV Batteries

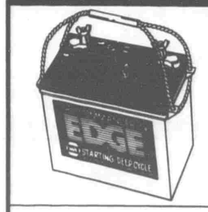

"The Commander's Edge"
NAPA's Powerhouse, featuring both Starting and Deep Cycle in one battery

Plus individual starting and deep cycle batteries for all your marine and RV needs.

NAPA Auto Parts
113 Lafayette
Lowell
616-897-9235

All the right parts in all the right places

The Lowell Ledger's . . .

TV

LISTING MAGAZINE

- Features Complete Listings of Lowell Cable TV Channels On A Daily Basis.
- Complete & Easy To Use
- Listings Coincide With Numbers On Your Tuner

Channel	Station	City
3	MTV	Music
4	NASH	Nashville
7 47	WSYM	Lansing
8 8	WOTV	Grand Rapids
10 17	WXMI	Grand Rapids
11 35	WGVU	Grand Rapids
12 23	WKAR	PBS
13 13	WZZM	Grand Rapids
16	HBO	Premium
17	TBS	Atlanta
19	MAX	Premium
21	DISN	Disney
23	USA	Variety
24	FAM	Family
25	WGN	Chicago
26	ESPN	Sports
27	CNN	News
28	CNNHEAD	Headline News
29	NICK	Kids TV
31	PASS	Troy
35 31	WWMT	Kalamazoo
38 41	WUHQ	Battle Creek
39 10	WILX	Lansing
40 6	WLNS	Lansing
42	DISC	

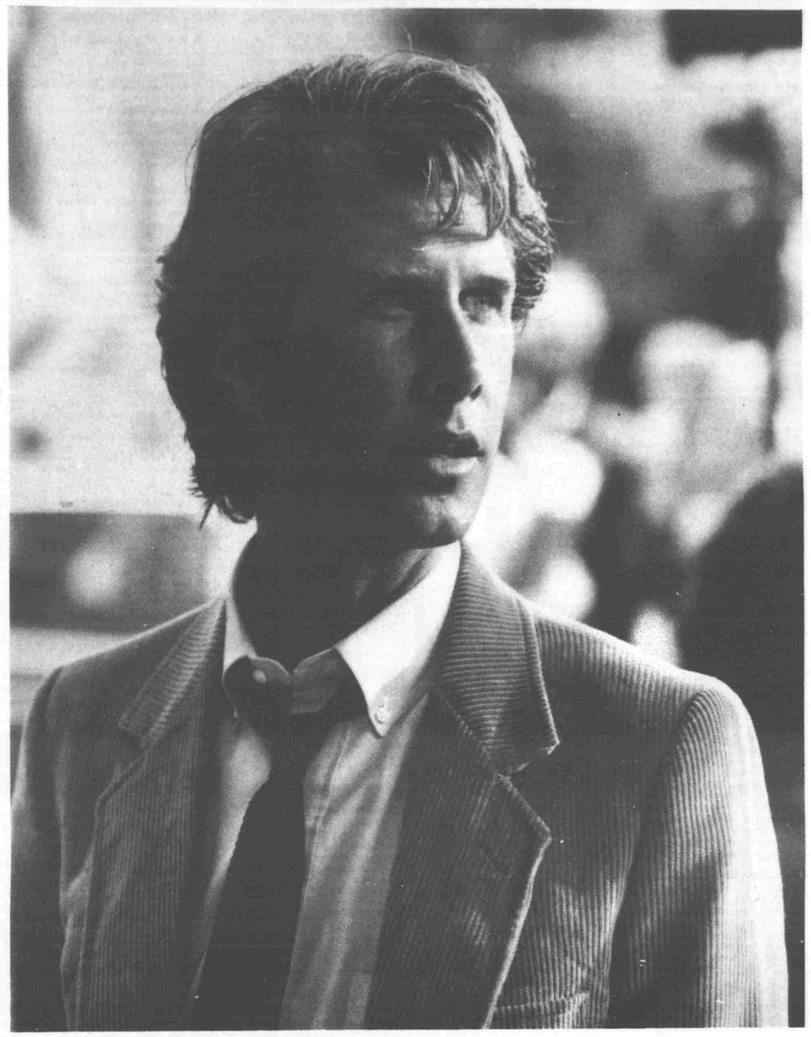

CONTAINS LISTINGS FOR FRIDAY, APRIL 21, THRU THURSDAY, APR. 27, 1989

PARKER STEVENSON says his role as a lawyer and part-time lifeguard in *Baywatch: Panic at Malibu Pier*, Sunday, April 23, on NBC, depicts a side of lifeguards not often seen. The role holds a special significance for Stevenson, since a similar part (in *Lifeguard*) encouraged him to continue his acting career.

36 HOUR MARATHON SALE

Starts: 6 a.m. April 21st
Ends: 6 p.m. April 22nd

36 HOURS -ONLY-

0% FINANCING AVAILABLE!!

LARGEST SELECTION OF CARAVANS & VOYAGERS IN MID-MICHIGAN!!
Over 20 Caravans In Stock!!!
Over 30 Voyagers In Stock!!!

•Appraisers on Duty For The Length of Sale!
•Highest Trade-In Allowances!!
•X-tra Fast Financing!!
•All Trades Welcome!!

NO REASONABLE OFFER WILL BE REFUSED!!

NEW & USED CAR REBATES UP TO..... $2,000.00

Plus Vennen Rebates Up To... $1000.00

Don't Go Spendin'...See Vennen
Vennen
930 West Main Street, Lowell, Michigan 49331
Phone (616) 897-9281
CHRYSLER Plymouth
CHRYSLER Dodge Plymouth Dodge Trucks

"Dedicated to Excellence"
SALES HOURS: Mon. & Wed. 8 a.m. - 9 p.m. Tues., Thurs. & Fri. 8 a.m. - 6 p.m. Saturdays 8:30 a.m. - 3 p.m.
SERVICE & PARTS HOURS: Mon. - Fri. 8 a.m. - 6 p.m. Wednesday til 7:45 p.m.
CHRYSLER THE LEADING PROFESSIONALS
mopar
GOLD KEY LEASE

FREE Coffee Popcorn Balloons

FRIDAY

April 21

©1989 The TV Listing Group, Inc. Ft Worth, TX

MORNING

5:00 Sking: 24 Hours of Aspen

6:00 **MOVIE: The Buster Keaton Story** True life story of one of the greatest comics of the silent screen, his climb upward and his final fall. Donald O'Connor, Ann Blyth. 1957.

7:30 **MOVIE: Paula** Woman, unable to have children, accidentally runs down boy, leaving him mute. She works to teach him to talk again. Loretta Young, Kent Smith. 1952.

8:00 **MOVIE: Beetlejuice** How do a couple of homebodies help get rid of the New York yuppies making their quaint little house unliveable? They call in Beetlejuice, of course. Michael Keaton, Geena Davis. 1988. (CC)

8:30 SportsCenter

9:00 **MOVIE: Rootin' Tootin' Rhythm** Gene gets a Mexican sweetheart and battles cattle rustlers. Gene Autry, Smiley Burnette. 1937.
MOVIE: Five Pennies The moving story of jazz trumpeter Red Nichols, who gave up a promising career to care for his polio stricken daughter. Danny Kaye, Barbara Bel Geddes. 1959.
MOVIE: The Mouse and His Child A mechanical toy mouse and his young son are befriended by a group of real animals who teach them the values of courage and friendship. Peter Ustinov, Alan Barzman. 1977.
Budweiser Thoroughbred Digest

9:30 **MOVIE: Romeo and Juliet** Franco Zeffirelli's critically acclaimed version of Shakespeare's tale of star-crossed lovers whose romance is doomed from the start. Leonard Whiting, Olivia Hussey. 1968.
Ladies Pro Bowler's Tour

10:05 **MOVIE: The Stranger Within** Expectant mother's unborn child controls her bizarre diet and erratic behavior and orders her mysterious disappearance. Barbara Eden, George Grizzard. 1974.

11:00 **MOVIE: Paratrooper** Officer resigns a commission when friend dies following his command. He reenlists as a private with the paratroopers. Alan Ladd, Susan Stephen. 1954.

AFTERNOON

12:00 **MOVIE: American Dreamer** A housewife wins a trip to Paris for imitating the work of a popular romance novelist, but she forgets her real identity after a blow to the head. JoBeth Williams, Tom Conti. 1984. (CC)

12:30 **MOVIE: Ben-Hur** Biblical drama of Rome in the early days of Christianity, including the famous chariot race sequence between Ben Hur and Messala. Charlton Heston, Jack Hawkins. 1959. (Stereo) (CC)

1:00 **MOVIE: Return of the Antelope** Three Lilliputians (from the magical land of Gulliver's Travels) are shipwrecked and found by two children who share a summer of adventure with them. Gail Harrison, John Branwell. 1986.
Horse Jumping

1:05 **MOVIE: Dr. Terror's House of Horrors** Five men sharing a British railway compartment are joined by a mysterious doctor who reads their futures in his cards. Peter Cushing, Christopher Lee. 1965.

2:00 **MOVIE: Amazing Grace and Chuck** Chuck is a little leaguer who gives up the game to protest nuclear proliferation. Soon, athletes and children all over the world join him. Gregory Peck, William Petersen. 1987. (Stereo) (CC)
USGF Gymnastics

3:00 Road Race of the Month

3:30 CBA Basketball

4:00 **MOVIE: Pony Express** Buffalo Bill and Wild Bill Hickok team up to see that the mail from the newly founded postal service goes through. Charlton Heston, Rhonda Fleming. 1953.
Professional Golf

EVENING

6:00 **MOVIE: Hunk** A shy, ordinary guy yearns to be someone else and strikes a deal with the Devil to become a super hunk. John Allen Nelson, Deborah Shelton. 1987. (Stereo)
MOVIE: Strategic Air Command A baseball player is called back to Air Force duty and is instrumental in the development of the U.S. air defense system. James Stewart, June Allyson. 1955.
Super Bowl of Sports Trivia
Off to the Races
Silver Spoons
News
Little House On The Prairie
3-2-1 Contact (CC)
Focus On Society
[HBO] MOVIE: Hunk (Stereo)
[MAX] MOVIE: Strategic Air Command
The Cropp Family's Nature Album Ben Cropp and family.
She-Ra
Bonanza: The Lost Episodes
Facts Of Life
Super Bowl of Sports Trivia
Finder's Keepers
Off to the Races
Newhart
Futurescan

6:05 Alice

6:30 Remodeling and Decorating Today
Facts of Life (CC)
NBC Nightly News (CC)
Off The Record
Nightly Business Report
ABC News (CC)
Cartoon Express
WKRP In Cincinnati
SportsLook
ShowBiz Today
CNN Headline News
Double Dare
CBS News
Kate And Allie

6:35 One Day At A Time

6:45 Tigers Today

7:00 Remote Control
Top Card
Night Court (CC)
Current Affair
Charles In Charge
Nightly Business Report
MacNeil/ Lehrer NewsHour
Wheel Of Fortune (CC)
MOVIE: The Sword in the Stone Humor abounds as Merlin the magician takes Wart, a young orphan boy, under his wing and trains him for his destiny as the greatest King of England. Sebastian Cabot, Ricky Sorenson. 1963. (CC)
Miami Vice
Our House
Cheers
SportsCenter
Moneyline
Inspector Gadget
Major League Baseball
Win, Lose or Draw
It's A Living
Cosby

7:05 Andy Griffith

7:30 The Week in Rock
Crook and Chase
Kate & Allie
USA Today
Cheers
Auction '89
Jeopardy! (CC)
Major League Baseball
Boating World
Crossfire
Looney Tunes
Inside Edition
Entertainment Tonight 1988.
M*A*S*H

7:35 Sanford And Son

8:00 Top 20 Video Countdown
Nashville Now
NBA Basketball
Jim Henson Hour (CC)
Rock U.K. (CC)
D.C. Week in Review (CC)
Perfect Strangers (CC)
[HBO] MOVIE: Beetlejuice (Stereo) (CC)
[MAX] MOVIE: The Terminator (CC)
Murder, She Wrote
MOVIE: Silent Victory: The Kitty O'Neil Story The real life account of a deaf girl's courage in becoming one of Hollywood's premier stuntwomen and the holder of the women's land speed record. Stockard Channing, James Farentino. 1979.
Men's Pro Beach Volleyball
PrimeNews
Patty Duke
Beauty And The Beast (CC)
Wild Westerns

8:05 NBA Basketball

8:30 Wall Street Week (CC)
Full House (CC)
Donald in Mathmagicland 1959.
CNN Headline News
Patty Duke

9:00 Quantum Leap Michael Genovese, Terri Garber. (CC)
MOVIE: Reflections of Murder At a provincial boys' school, the headmaster's wife and his mistress conspire to murder him. Tuesday Weld, Joan Hackett. 1974.
Off The Record
Mr. Belvedere (CC)
MOVIE: The Misadventures of Merlin Jones Merlin Jones, an oddball college student, gets mixed up in a zany plot when one of his strange lab experiments gives him the power to read minds. Tommy Kirk, Annette Funicello. 1964. (CC)
Professional Golf
Day at the Beach
Larry King Live!
Patty Duke
MOVIE: 'Poker Alice' CBS Special Movie A Bible reading woman earns her living as a skillful card player, but her career takes a bizarre turn when she wins a brothel in a poker game. Elizabeth Taylor, Tom Skerritt. 1987. (CC)
American Century

9:30 VideoCountry
Newsleaders
Just the Ten of Us (CC)
[HBO] MOVIE: The Secret of My Success (CC)
Patty Duke
Pennant Chase

10:00 Friday Night Rock Blocks
Dream Street (CC)
MacNeil/ Lehrer NewsHour
Mystery! Ian Holm. (CC)
20/20 (CC)
[MAX] MOVIE: Friday the 13th, Part VII: The New Blood (Stereo) (CC)
700 Club
Fiji Invitational Surfing Championship
Evening News
Saturday Night Live
Trackside at Ladbroke
Spacewatch

10:20 Between Games

10:30 Classic Rock with Wolfman Jack
WKRP In Cincinatti
NBA Basketball
Disney Family Album
News
CNN Headline News
SCTV
Leading Edge

10:45 Sign Off

11:00 You Can Be a Star
Arsenio Hall
News
Cheers
Mark Russell Comedy Special
Computer Chronicles
The Adventures of Ozzie and Harriet Ozzie Nelson, Harriet Nelson.
Miami Vice
Remington Steele
Moneyline
Laugh In
M*A*S*H
World Alive

11:30 Crook and Chase
Tonight Show
MTV Springbreak Special
Masterpiece Theatre Richard Pasco, Paul Critchley. (CC)
MOVIE: The Reluctant Debutante The scatterbrained wife of a titled English businessman tries desperately to launch her American raised stepdaughter successfully into London society. Rex Harrison, Kay Kendall. 1958.
Night Court
[HBO] One Night Stand: Dom Irrera (Stereo)
[MAX] MOVIE: Bright Lights, Big City (Stereo) (CC)
Return of Sherlock Holmes Jeremy Bret.
Hill Street Blues
SportsCenter
Sports Tonight
Car 54 Where Are You?
Pat Sajak Show
WKRP In Cincinnati
M*A*S*H
Edge of the Cold

12:00 Nashville Now
CNN
Barney Miller
[HBO] MOVIE: Extreme Prejudice (Stereo) (CC)
Camp Midnite (Stereo)
MOVIE: Silent Victory: The Kitty O'Neil Story The real life account of a deaf girl's courage in becoming one of Hollywood's premier stuntwomen and the holder of the women's land speed record. Stockard Channing, James Farentino. 1979.
Women's Volleyball
NewsNight
Make Room for Daddy
Nightline (CC)
Pat Sajak Show
Wonders of the Wild

12:30 **MOVIE: Lady Sings the Blues** Story of Billie Holiday, the great jazz singer who fought poverty, prejudice and drug addiction in her climb to the top. Diana Ross, Billy Dee Williams. 1972.
Late Night with David Letterman
Sign Off
Morton Downey Jr.
MOVIE: To Catch a Thief On the French Riviera, a former jewel thief falls in love with a wealthy American girl and is suspected of returning to crime. Hitchcock directs. Cary Grant, Grace Kelly. 1955.
MOVIE: Badlands A garbage man falls for a 15 year old, but when the girl's father tries to interfere, he becomes the first victim in a string of murders. Martin Sheen, Sissy Spacek. 1974.
CNN Headline News
Mr. Ed
Winning At Losing Weight
Wildlife Chronicles

12:45 Inside The NBA

1:00 Music Videos
Sign Off
Fitness Challenge
Crossfire
Patty Duke
MOVIE: 'Dark August' CBS Late Movie A middle-aged artist gives up his job, divorces his wife and moves to the country, but his serenity is shattered by a tragic accident and a curse. J.J. Barry, Carole Shelyn. 1975.
Arsenio Hall
World Monitor

1:15 Night Tracks: Power Play Dancin' (Stereo)

1:20 [MAX] MOVIE: The Joy of Flying

1:30 American Magazine
Friday Night Videos
Sign Off
Diets Don't Work
MOVIE: The Devils A young priest is accused of commerce with the devil and possessing and sexually abusing the nuns in a 17th century convent. Vanessa Redgrave, Oliver Reed. 1971.
NewsNight Update
Saturday Night Live
Public People, Private Lives
Festivals of the World

1:50 [HBO] MOVIE: The Principal (Stereo) (CC)

2:00 700 Club
Best of SportsLook
SCTV
Sign Off
Sense of Direction

2:15 Night Tracks (Stereo)

2:30 You Can Be a Star
Divorce Court
News
MOVIE: Return of the Antelope Three Lilliputians (from the magical land of Gulliver's Travels) are shipwrecked and found by two children who share a summer of adventure with them. Gail Harrison, John Branwell. 1986.
Making It Happen
SportsCenter
Sports LateNight
CNN Headline News
Laugh In
Sign Off

2:55 [MAX] MOVIE: Dracula's Widow (Stereo)

3:00 Sign Off
Wipeout
Praise the Lord
USA Tonight
Speedweek
News OverNight
Car 54, Where Are You?

3:15 Night Tracks (Stereo)

3:30 Sign Off
CNN
MOVIE: Invincible Superguy Explosive, bone crunching martial arts action ensues when four daring masters enter the Prince's castle uninvited, to search for hidden gold. Shang Kwan Ling Fung, Pei Ying.
Hogan's Heroes
CBA Basketball
Ann Sothern

3:45 [HBO] MOVIE: Eye of the Tiger (Stereo)

4:00 Music Videos
MOVIE: The Frisco Kid A young Polish rabbi, sent to the U.S to take charge of a congregation, misses the boat and must cross America by means of foot, wagon and horse. Gene Wilder, Harrison Ford. 1979.
Larry King Overnight
MOVIE: Dinner at the Ritz The daughter of a murdered Parisian banker resolves to find her father's killer and is aided by her financier fiance. Annabella, David Niven. 1937.

4:15 Night Tracks (Stereo)

4:25 [MAX] MOVIE: Wimps

4:30 Sign Off
MOVIE: The Misadventures of Merlin Jones Merlin Jones, an oddball college student, gets mixed up in a zany plot when one of his strange lab experiments gives him the power to read minds. Tommy Kirk, Annette Funicello. 1964. (CC)
CNN Headline News

SATURDAY

April 22

©1989 The TV Listing Group, Inc. Ft Worth, TX

MORNING

5:00 Green Acres
Weight Loss In America
Crossfire

5:20 [HBO] On Location: The Louie Anderson Show (Stereo) (CC)

5:30 Gomer Pyle
Camp Midnite (Stereo)
Morgan Brittany on Beauty
ShowBiz Today

6:00 **MOVIE: Sudden Terror** An 11 year old boy living on Mediterranean island witnesses an assassination and can't convince his family he's telling the truth. Mark Lester, Lionel Jeffries. 1971.
Fishin' With Orlando Wilson
[MAX] MOVIE: Fiddler on the Roof (Stereo)
You and Me, Kid
Poor Man's Fishing
Tee It Up
Daybreak
Curious George/Kids in Motion

6:30 CNN
Dino Riders
U.S. Farm Report
[HBO] MOVIE: Limbo
Between The Lines
Mousercise
Where There's a Will There's an A
Making It Happen
Speedweek
International Correspondents
CNN Headline News
Spartakus
Saber Rider

7:00 Music Videos
Agriculture USA
Comic Strip
New Adventures of Winnie the Pooh (CC)
Welcome to Pooh Corner
TBA
Larry Jones
SportsCenter
Daybreak
Little Koala
Kidsongs
ABC Weekend Special (CC)
Diff'rent Strokes
Rocky And His Friends

7:05 NWA Main Event Wrestling

7:30 Small Wonder
Denver, The Last Dinosaur
Dumbo's Circus
TBA
Cable Kitchen

BUSINESS DIRECTORY 897-9261

ACCOUNTING CENTER
John J. Richards, C.P.A.
112 N. Jefferson, Lowell
897-8947

★ BLINDS - R - US ★
WINDOW TREATMENT CENTRE
MANUFACTURERS OF VERTICAL BLINDS
FREE ESTIMATES
Commercial - Residential
505 W. Main • Lowell, Mi 49331
Verticals Mini's
GR. RAPIDS (616) 957-2717
LOWELL (616) 897-6717
MasterCard VISA
Senior Discounts Available

THOMPSON INTERIOR SERVICE
• Carpeting • Wallpaper
• Linoleum • Counter Tops
9328 Freeport Ave. Phone 765-5157
Alto, Michigan
Any day or evening by appointment
DARWIN THOMPSON
HOURS: 9-5 Thur. & Fri. Sat. 9-3

BRISTOL'S BODY SHOP 897-8126
Quality Body Work
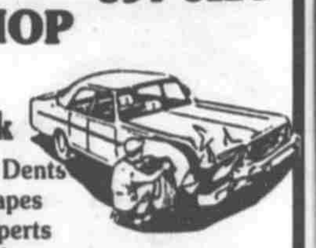
Collision Work - To Dents
Scratches & Scrapes
All repaired by experts
Glass Installed
INSURANCE WORK - FREE ESTMATES
No Job Too Small, Let the Experts Fix Yours

897-5934
450-8602
★ 2-Way FM Radio Dispatched
ROTH 24 HOUR TOWING
11797 E. Fulton
Lowell • MI
4 Wheel Drives

THOMET CHEVROLET & BUICK
24 HOUR TOWING SERVICE
1250 W. Main St., Lowell
BUS. 897-9294
Bill Ellison Ph. 897-9548

L.A. TRIM
LOWELL, MICHIGAN
897-6546

BUYING OR SELLING A HOME?
CALL US...897-9239
REEDY REALTY, INC.

Parts Plus autostore
Showboat AUTOMOTIVE SUPPLY, INC.
1450 W. Main St
Lowell MI 49331
PH (616) 897-9231
1180 S. State St
Ionia, MI 48846
PH 527-3190
Specialist in
Cylinder Head Reconditioning
Engine Block Reconditioning
Piston and Rod Reconditioning
Disc and Drum Brake Service
We Use Only Quality Perfect Circle Parts
HOURS: Monday thru Friday, 8a.m.-7p.m.
Saturday, 8a.m.-5:30 p.m.
PERFECT CIRCLE MACHINE SHOP SERVICE
Paint and Body Shop Supplies

Kountry Korner & Laundry Stahl
6077 Linfield • Alto, Michigan
Ph. 868-6793
Hours: Mon. - Fri. 7:00 a.m. - 10:00 p.m.
Sat. 9 a.m. 10 p.m. • Sun. 10 a.m. - 9 p.m.

SATELLITE ORBIT MAGAZINE
AND ALL YOUR TV NEEDS
—AT—
LOWELECTRONICS
YOUR RADIO SHACK DEALER
2173 W. Main St. • Lowell • 897-9956

SATURDAY CONT.

World Tomorrow
Outdoor Life
Sports Close Up
Maple Town
Dr. Fad
New Archies
Diff'rent Strokes
Bullwinkle

8:00 Close Up
Kissyfur (CC)
Kidstuff
Sesame Street (CC)
Flintstone Kids (CC)
Good Morning, Mickey!
TBA
Adventures in Dry Gulch
U.S. Farm Report
Fishing: Crooked Creek
Daybreak
Dennis the Menace
Adventures of Raggedy Ann and Andy (CC)

8:05 National Geographic Explorer

8:30 Housecall
Gummi Bears (CC)
Spiderman
Bozo
[HBO] MOVIE: The Night Before (CC)
Wuzzles JoAnn Worley, Henry Gibson.
Superbook
People To People
Sportsman's Challenge
Big Story
CNN Headline News
Heathcliff
Superman (CC)
New Adventures of Winnie the Pooh (CC)

9:00 America's Weekend Gardener
Wall Street Journal Report
Smurfs (CC)
Robocop
D.C. Week in Review (CC)
Motorweek '89
[MAX] MOVIE: Carbon Copy
Donald Duck Presents
TBA
Gerbert
Charlando
Jimmy Houston Outdoors
News Update
Mr. Wizard's World
Muppet Babies (CC)
First Family

9:10 Healthweek

9:30 Joy of Gardening
Soloflex
Teenage Mutant Ninja Turtles
Wall Street Week (CC)
MSU Telecasters
Slimer and the Real Ghostbusters (CC)
Chip 'n' Dale's Rescue Rangers
TBA
Kidsworld
Heart Of Chicago
Fishin' Hole
Moneyweek
Out of Control

10:00 Yo! MTV Raps!
Remodeling and Decorating Today
Headlines on Trial
The Chipmunks (CC)
MOVIE: The Next Man A beautiful young woman is a grimly efficient contract killer hired to assassinate Saudi Arabia's minister of state. Sean Connery, Cornelia Sharpe. 1976.
McLaughlin Group
Computer Chronicles
[HBO] MOVIE: The Quick and the Dead (Stereo) (CC)
MOVIE: The Frog Prince A young girl lives with her nasty older sister and kindly uncle. She befriends a frog who turns out to be a bewitched prince. Aileen Quinn, Clive Revill. 1986.
MOVIE: The Clones A doctor is horrified when a diabolical genetic scientist creates a clone that is an exact duplicate of the doctor. Michael Greene, Gregory Sierra. 1974.
Rin Tin Tin
Minority Business Report
Play Ball!
News Update
Finder's Keepers
Pee-wee's Playhouse (CC)
Amazon

10:05 **MOVIE: The Curse of Frankenstein** As Baron Frankenstein awaits the death sentence, he tells the story of how he came to be there. Peter Cushing, Christopher Lee. 1957.

10:10 ShowBiz Week

10:30 Country Kitchen
Fight Back!
ALF (CC)
Firing Line
European Journal
A Pup Named Scooby Doo (CC)
[MAX] MOVIE: Princess Bride (Stereo) (CC)
Sky King
Making It Happen
Sunkist K.I.D.S.
Style with Elsa Klensch
CNN Headline News
You Can't Do That on TV
Garfield and Friends (CC)

11:00 Club MTV
Wish You Were Here
Midwest Angler
Sanctions and Apartheid: A Firing Line Special 1989.
Michigan Skyline
Bugs Bunny and Tweety Show (CC)
Roy Rogers
Superman
Scholastic Sports America
News Update
Don't Just Sit There
Hey, Vern, It's Ernest! (CC)
World Alive

11:10 Science Technology Week

11:30 Club MTV
Side by Side
Siskel & Ebert & The Movies
Fat Albert and the Cosby Kids (CC)
Market To Market
[HBO] MOVIE: End of the Line (Stereo)
Grimm's Fairy Tales and The Story Book Series Hayley Mills.
Lone Ranger
Triple Threat
GameDay
Baseball '89
Kid's Court
Teen Wolf (CC)
Edge of the Cold

AFTERNOON

12:00 Music Videos
Celebrity Outdoors
MOVIE: Bonanza: The Next Generation The Ponderosa saga continues with Little Joe and his wife struggling to build upon the empire Ben Cartwright left behind Michael Landon Jr., John Ireland.
Punky Brewster (CC)
MOVIE: The Magician of Lublin A man is involved with four women, other than his wife, and must find ways to get money to support them all. Alan Arkin, Shelly Winters. 1979.
Michigan Outdoors
Madeleine Cooks
Bugs Bunny
Zorro Henry Darrow, Paul Regina.
Dance Party USA
Rifleman
Soul Train
Women's Swimming and Diving
Newsday
Double Dare
Mighty Mouse: New Adventures (CC)
Animal Crack-Ups (CC)
Can You Beat Baldness?
Where the Parrots Speak Mandarin

12:05 **MOVIE: Those Daring Young Men in Their Jaunty Jalopies** Drivers of cars from all over the world converge on Monte Carlo and try to sabotage each other. Tony Curtis, Susan Hampshire. 1969.

12:30 This Week in Country Music
Completely Mental Misadventures of Ed Grimley (CC)
Rod And Reel
Victory Garden (CC)
Good Fishing
[MAX] MAX Movie Show
The Best of Ozzie and Harriet
Cimarron Strip
Evans and Novak
CNN Headline News
Inspector Gadget
CBS Storybreak (CC)
Winning At Losing Weight
WWF Superstar Of Wrestling
Minority Viewpoint

1:00 CountryClips
Taking Time
Victory Garden (CC)
Frugal Gourmet
Chrysler Cup Golf
[MAX] Hollywood's Hidden Secrets
Boone Tom Byrd, Greg Webb.
MOVIE: The Yeti A giant creature, discovered in the frozen wilderness, is revived. Determined to go home, the beast leaves death and horror in its wake. Jim Sullivan, Tony Kendall. 1980.
MOVIE: Call Of The Wild Jack London's classic story of men who battle the Alaskan wilderness in their search for gold. Charlton Heston, Michele Mercier. 1972.
Newsday
Lassie
Bugs Bunny's Bustin' Out All Over 1980. (CC)
Fishing Dairy
Mindpower

1:30 Second Look
This Old House (CC)
This Old House (CC)
[HBO] MOVIE: Vice Versa (CC)
Newsmaker Saturday
Heathcliff
This Is America, Charlie Brown, Part 7 1989.
TBA

2:00 Country Comedy Hour
MOVIE: March or Die An embittered American major in the Foreign Legion, fresh from bloody battles of World War I, is given a grueling new assignment. Gene Hackman, Terence Hill. 1977.
NBC Baseball: An Inside Look (CC)
MOVIE: Baker's Hawk Individual freedom is the theme of this story about a father and son's clash over the boy's attempt to train a hawk. Clint Walker, Burl Ives. 1976.
The New Yankee Workshop (CC)
Woodwright's Shop
Walking On Air Lynn Redgrave, Jordan Marder. 1987.
Wagon Train
NASCAR Racing
News Update
MOVIE: The Great Gilly Hopkins A fiesty young girl, Gilly Hopkins, extends all her energy trying to escape her new foster home. Novel by Katherine Paterson Tyne Daly.
MOVIE: The Enforcer Dirty Harry Callahan has to deal with a gang of fanatical Vietnam vets who steal Army weapons and kidnap the mayor of San Francisco. Clint Eastwood, Tyne Daly. 1976.
Frenchie Steam Iron
San Diego: America's Historic Cornerstone

2:10 Healthweek

2:15 NBC Baseball Game of the Week (CC)

2:30 Frugal Gourmet (Stereo)
Hometime (CC)
[MAX] MOVIE: Witness for the Prosecution
Style with Elsa Klensch
CNN Headline News
Millionaire Maker

2:35 **MOVIE: The Big Trees** A ruthless land baron seeks possession, at any cost, of the timberlands belonging to peaceful homesteaders in California's redwood area. Kirk Douglas, Eve Miller. 1952.

3:00 Music Videos
Remodeling & Decorating Today
Motorweek '89
Masterpiece Theatre Richard Pasco, Paul Critchley. (CC)
Professional Bowlers Tour (CC)
Born Free Gary Collins, Diana Muldaur.
Hollywood Insider
MOVIE: Paradise, Hawaiian Style An airplane pilot in Hawaii can barely get his shuttle service off the ground because of his amorous escapades with the island beauties. Elvis Presley, Suzanna Leigh. 1966.
On the Menu
Fat Chance
The Eagle's Nest

3:30 Country Kitchen
Art Of William Alexander
[HBO] Desperate Exit
Cover Story
Rifleman
Your Money
Water Magic
Think And Grow Rich

4:00 Top 20 Video Countdown
Celebrity Outdoors
Faerie Tale Theatre: Sleeping Beauty Christopher Reeve, Bernadette Peters.
First Annual Senior Epson Stats Match
Auction '89: The Kids' Auction
Fishing Michigan
MOVIE: Gawain and the Green Knight A supernatural knight challenges the men of King Arthur's court. Nigel Green, Robert Hardy. 1973.
Bustin' Loose
Gunsmoke
Sports Car Club of America
News Update
You Can't Do That On TV
Greater Greensboro Open
Forever Young
Portraits of Power

4:10 Sports Closeup

4:30 Wish You Were Here
Michigan Outdoors
ABC Wide World of Sports
[HBO] MOVIE: Sheena (CC)
[MAX] MOVIE: The Cheap Detective
Double Trouble
Big Story
CNN Headline News
Out of Control
Daily Mixer
Rendezvous

4:35 Fishin' With Orlando Wilson

5:00 Side by Side
Airwolf
Greatest Sports Legends
My Secret Identity (CC)
MOVIE: Shall We Dance When a famous ballet dancer and a leading revue artist pretend to be married, they are forced to make it true. Fred Astaire, Ginger Rogers. 1937.
Throb
Bonanza: The Lost Episodes
T & T
Racing Across America
Newswatch
Mr. Wizard's World
Robert Vaughn Discovers
Annushka
In the Wild with Harry Butler

5:05 Fishing With Roland Martin

5:15 Off to the Races

5:30 Classic Rock with Wolfman Jack
Crimes Of The Century 1988. (CC)
Superboy
My Sister Sam
Good Times
Newsmaker Saturday
Dennis the Menace
Morgan Brittany On Beauty
Update: Making It Happen
Al Oeming: Man of the North

5:35 Leave It To Beaver
Mouseterpiece Theatre

EVENING

6:00 The Week in Rock
Country Comedy Hour
Knight Rider
News
Mama's Family
Auction '89
[MAX] MOVIE: Baby Boom (Stereo) (CC)
Here's Boomer
Diamonds
Bordertown
Charles In Charge
Motorcycle Racing
Newswatch
Kid's Court
Ed Randall's Talking Baseball
WWF Wrestling
Sense of Direction

6:05 U.S. Olympic Gold

6:30 The Big Picture
NBC News (CC)
She's The Sheriff
ABC News
[HBO] MOVIE: The Night Before (CC)
Sidekicks (CC)
Crossbow
Starting From Scratch
Pinnacle
CNN Headline News
Count Duckula
Walleye Fishing Magazine
CBS News

7:00 MTV Rockumentary: Roy Orbison 1989.
Country Kitchen
Star Trek: The Next Generation
National Geographic: On Assignment
Battlestar Galactica
Lawrence Welk
Wheel Of Fortune (CC)
MOVIE: Land of Faraway A young lonely orphan boy travels to a magical kingdom where he is reunited with his father and embarks on a daring quest. Timothy Bottoms, Lee Christopher. 1987.
Miami Vice (CC)
Rin Tin Tin K-9 Cop
She's The Sheriff
SportsCenter
Capital Gang
Inspector Gadget
Dodge Hockey Week
Hee Haw
New Munsters
D.C. Follies 1987.

7:05 Major League Baseball

7:30 Music Videos
This Week in Country Music
Small Wonder
Fame And Fortune
Campbells
Benson
StarShot
Sports Saturday
Looney Tunes
College Basketball
Good Fishing

8:00 Grand Ole Opry Live Backstage
War Of The Worlds
One Of The Boys (CC)
Reporters
Degrassi Junior High (CC)
Mission: Impossible Parker Stevenson, Janis Paige. (CC)
[HBO] MOVIE: Above the Law (Stereo) (CC)
[MAX] MOVIE: The Lost Boys (Stereo) (CC)
MOVIE: Daughters of Satan A young girl is lured into a witches' coven. Tom Selleck, Bara Grant. 1972.
No Earthly Reason
MOVIE: Oklahoma Crude Spirited girl tangles with vested interests at an oil field when she hires a seedy drifter to help her defend her oil well. George C. Scott, Faye Dunaway. 1973.
NFL Theatre
PrimeNews
Looney Tunes
MOVIE: Jesse Hawkes A family of former Mountain Rangers are uprooted from the wilderness and must use their skills to survive in the unfamiliar world of San Francisco. Robert Conrad, Christian Conrad. 1989. (CC)
Big Fish Down Under

8:30 Grand Ole Opry Live
Amen (CC)
Newton's Apple (CC)
Boston Tea Party Hal Stalmaster, Jeff York. 1987.
CNN Headline News
Patty Duke

9:00 Country Comedy Hour
MOVIE: Crawlspace A seemingly benign landlord hovers over his young, beautiful tenants who do not suspect the dark, deadly secrets kept in their apartment crawlspaces. Klaus Kinski, Talia Balsam. 1986.
Golden Girls (CC)
Cops
Auction continues
All Creatures Great and Small
A Man Called Hawk
MOVIE: Houseboat Italian symphony conductor's daughter, concealing her identity, becomes a widower's family maid and takes his three motherless children in hand. Cary Grant, Sophia Loren. 1958.
NFL's Greatest Moments
ShowBiz Week
My Three Sons
Phenomenal World

9:30 Empty Nest (CC)
Beyond Tomorrow
This Week in Japan
Donna Reed
Another Side of London

9:50 Profits From Poison

10:00 Yo! MTV Raps!
Country Kitchen
Hunter (CC)
War Of The Worlds
Austin City Limits 1989.
Men
[HBO] World Stage: Sting in Tokyo
[MAX] MOVIE: Flashdance (Stereo)
The Hitchhiker
Bordertown
News
NFL's Greatest Moments
Evening News
Saturday Night Live
Trackside at Ladbroke
West 57th (CC)
Wild South

10:30 CountryClips
Hitchcock Presents
Crossbow
CNN Headline News
SCTV
World of the Sea

10:45 Sign Off

10:50 World Championship Wrestling

11:00 Music Videos
Freddy's Nightmares

COUPON SAVINGS!

VALUABLE COUPON
WHEEL BALANCE & TIRE ROTATION
$25.00
Custom Wheels Slightly Higher
(ANY DOMESTIC CAR OR TRUCK)
THIS IS OUR ONLY CURRENT SPECIAL
ALL OTHER COUPONS NO LONGER VALID
Mopar CHRYSLER CORPORATION GENUINE PARTS

VALUABLE COUPON
OIL CHANGE
Grease (lube)
Oil Filter
Including
Parts & Oil
$16.95
EXCLUDES FOREIGN & DIESEL CARS
Cash or Check Only
THIS IS OUR ONLY CURRENT SPECIAL
ALL OTHER COUPONS NO LONGER VALID
Mopar CHRYSLER CORPORATION GENUINE PARTS

CHECK OUR PRICES ON GOODYEAR
ALL SEASON—FOUR SEASON RADIALS

Dodge Trucks
VENNEN
LOWELL, MICHIGAN 897-9281
CHRYSLER Dodge Plymouth
LEASING CAR TRUCK
Top Quality USED CARS
"Dedicated —to— Excellence"
Mopar
SERVICE
HOURS:
Mon., Tues., Thurs., & Fri.
7:45 a.m. to 5:15 p.m.
Wednesday 7:45 a.m. - 7:45 p.m.
MasterCard VISA
930 West Main Street
Corner of West & Main,
Lowell • 897-9281

SATURDAY CONT.

News
(11) (17) Monsters
(10) (23) Late Night America with Dennis Wholey 1989
(8) [HBO] MOVIE: Vice Versa (CC)
(7) The Adventures of Ozzie and Harriet Ozzie Nelson, Harriet Nelson.
(6) MOVIE: Short Circuit A former warrior robot, now affable and nearly human, becomes a fugitive when a security team wants him destroyed. Ally Sheedy, Steve Guttenberg. 1986.
(3) Our House
(3) Tales From The Darkside
(7) SportsCenter
(7) Capital Gang
(5) Laugh In
(4) (8) Newhart
(4) New Animal World
11:30 (8) Classic Rock with Wolfman Jack
(8) (8) (4) (10) Saturday Night Live
(11) (17) Tales From The Darkside
(11) (13) Barney Miller
(10) [MAX] MOVIE: Enemy Territory
(10) MOVIE: Nadia Drama based on the life of Romanian gymnast and Olympic gold medalist Nadia Comaneci. Talia Balsam, Joe Bennett. 1984.
(6) MOVIE: The Hunters A former World War II flying ace, assigned to jet fighter command in Korea, turns a character into a top ace and a fear filled pilot into a man. Robert Mitchum, Robert Wagner. 1958.
(8) AWA Championship Wrestling
(7) Sports Tonight
(10) Car 54 Where Are You?
(8) (3) Star Trek: The Next Generation
(8) (4) Friday The 13th
(8) (5) Super Sports Follies
(8) Nature's Way
11:50 (8) Night Tracks: Chartbusters (Stereo)
12:00 (8) Headbanger's Ball
(8) Grand Ole Opry Live Backstage
(8) (47) Friday The 13th
(8) (7) MOVIE: Opposing Force A grueling military survival program becomes a hell camp for the recruits when the commander goes insane and begins waging real war on them. Tom Skerritt, Lisa Eichhorn. 1986.
(8) (35) Sign Off
(8) (13) Public People, Private Lives
(8) Zola Levitt
(8) NewsNight
(8) Make Room for Daddy
(8) (4) Other Side Of Victory
(8) Crocodile Hunters on the Fly River
12:30 (8) Grand Ole Opry Live
(8) Woman's Best Friend
(8) Muscle Magazine
(8) Evans and Novak
(8) CNN Headline News
(8) Mr. Ed
(8) (3) To Be Announced
(8) (11) Twin Star
(8) (6) Three's Company
12:45 (8) [HBO] MOVIE: Near Dark (Stereo)
12:50 (8) Night Tracks (Stereo)
1:00 (8) This Week in Country Music
(8) (47) MOVIE: The Cassandra Crossing A member of a terrorist group is exposed to a deadly plague virus and infects an entire trainload of people travelling toward a weekened bridge. Richard Harris, Sophia Loren. 1977.
(8) (8) Life's Most Embarrassing Moments
(8) (3) Sign Off
(8) (13) Too Close For Comfort
(8) [MAX] MOVIE: Blue Movies
(8) MOVIE: Cheerleader's Beach Party Four amorous cheerleaders are determined to save their college football team. When they play the game, everybody scores. Stephanie Hastings, Linda Jenson. 1978.
(7) Children In Exile
(8) News Update
(8) Patty Duke
(8) (3) Weight Lifting Machines
(8) (41) Dick Clark's Golden Greats
(8) (10) WWF Wrestling Challenge
(8) (6) Diets Don't Work
(8) Great Planes
1:05 (8) MOVIE: Gawain and the Green Knight A supernatural knight challenges the men of King Arthur's court. Nigel Green, Robert Hardy. 1973.
1:10 (8) Travel Guide
1:30 (8) Wish You Were Here
(8) (8) It's Showtime At The Apollo 1989.
(8) (13) News
(8) Monsters
(8) Lighter Side of Sports
(8) Pinnacle
(8) Saturday Night Live
(8) (3) (6) Sign Off
(8) (8) Diets Don't Work
1:50 (8) Night Tracks (Stereo)
2:00 (8) CountryClips
(8) (17) (8) (13) (8) (10) Sign Off
(8) Jewish Voice
(8) How To Build A Fortune
(8) SportsCenter
(8) International Correspondents
(8) SCTV
(8) (4) ABC News (CC)
(8) Beyond 2000
2:15 (8) (41) Sign Off
2:20 (8) [HBO] MOVIE: Instant Justice (Stereo) (CC)
2:30 (8) (3) CNN
(8) [MAX] MOVIE: Stripped to Kill
(8) Feed My People
(8) At The Movies
(8) Road Race of the Month
(8) Sports LateNight
(8) CNN Headline News
(8) Laugh In
2:35 (8) Zorro Henry Darrow, Paul Regina.
2:50 (8) Night Tracks (Stereo)
3:00 (8) Music Videos
(8) (3) Sign Off
(8) MOVIE: Houseboat Italian symphony conductor's daughter, concealing her identity, becomes a widower's family maid and takes his three motherless children in hand. Cary Grant, Sophia Loren. 1958.
(8) MOVIE: Short Circuit A former warrior robot, now affable and nearly human, becomes a fugitive when a security team wants him destroyed. Ally Sheedy, Steve Guttenberg. 1986.
(8) Praise the Lord
(8) USA Tonight
(8) Yachting-Racing
(8) NewsNight
(8) Car 54, Where Are You?
3:30 (8) (47) Sign Off
(8) (3) CNN
(8) Runaway With The Rich And Famous
(8) Pro Bodyboard Championship
(8) This Week in Japan
(8) Ann Sothern
3:50 (8) Night Tracks (Stereo)
4:00 (8) (8) Sign Off
(8) [MAX] MOVIE: Promised Land (Stereo)
(8) MOVIE: Old Boyfriends A psychologist falls into a deep neurotic depression after her husband dies. To overcome the depression, she sets out to locate three old boyfriends. Talia Shire, Keith Carradine. 1979.
(8) Classic Summer
(8) Larry King Weekend
(8) MOVIE: That Uncertain Feeling Husband finally puts his foot down in this romantic comedy about a married couple with problems and their nutty pianist friend Merle Oberon, Melvyn Douglas. 1941.
4:05 (8) [HBO] MOVIE: Above the Law (Stereo) (CC)
4:30 (8) CNN Headline News
4:50 (8) Night Tracks (Stereo)

SUNDAY

April 23

MORNING

5:00 (8) The Best of Walt Disney Presents
(8) MOVIE: Cheerleader's Beach Party Four amorous cheerleaders are determined to save their college football team. When they play the game, everybody scores. Stephanie Hastings, Linda Jenson. 1978.
(8) MOVIE: No Man's Range A cowhand poses as a renegade and sets out to dynamite a barrier. Bob Steele. 1935.
(8) Sports Review
5:30 (8) Road to the NFR
(8) Moneyweek
5:50 (8) Night Tracks (Stereo)
6:00 (8) Music Videos
(8) (47) Super Ted
(8) [HBO] MOVIE: Wrong Guys (Stereo) (CC)
(8) World Tomorrow
(8) [MAX] MOVIE: Talk of the Town
(8) You and Me, Kid
(8) NewsSight 89
(8) Alice
(8) News Update
(8) Curious George/Kids in Motion
6:10 (8) Healthweek
6:30 (8) (47) Fantastic Max
(8) (8) CNN
(8) (7) Midwest Outdoors
(8) It Is Written
(8) Mousercise
(8) Introduction to Life
(8) At The Movies
(8) Motorweek Illustrated
(8) Style with Elsa Klensch
(8) CNN Headline News
(8) Spartakus
7:00 (8) (47) Richie Rich
(8) (8) Kenneth Copeland
(8) (7) Synchronal Research
(8) (13) (8) Dr. D. James Kennedy
(8) Tom And Jerry
(8) Welcome to Pooh Corner
(8) Calliope
(8) Children Of The Brokenhearted
(8) SportsCenter
(8) Daybreak
(8) Little Koala
(8) (3) James Robison
(8) (41) Mind Power
(8) (10) Jimmy Swaggart
7:30 (8) (47) Galtar And the Golden Lance
(8) (7) It's Your Business
(8) [HBO] Tales of Little Women: In Search of a Dream
(8) Dumbo's Circus
(8) Hour Of Power (CC)
(8) Bodyshaping
(8) Big Story
(8) Maple Town
(8) (3) Robert Schuller (CC)
(8) (6) Day Of Discovery
8:00 (8) (47) Denver, the Last Dinosaur
(8) (8) Sunday Today
(8) (7) In Touch
(8) (35) (8) (23) Sesame Street (CC)
(8) (13) Jimmy Swaggart
(8) [HBO] Babar: The City of Elephants (CC)
(8) [MAX] Cinemax Sessions: Roy Orbison and Friends (Stereo)
(8) Good Morning, Mickey!
(8) Sunday Cartoon Express
(8) (8) (10) Dr. D. James Kennedy
(8) Chicago's Very Own
(8) Jimmy Ballard Golf Connection
(8) Daybreak
(8) Dennis the Menace
(8) (41) Jerry Falwell
(8) (6) It Is Written
8:05 (8) Flintstones
8:15 (8) What's Nu?
8:30 (8) (47) Destiny
(8) [HBO] Encyclopedia: The C Volume (CC)
(8) Wuzzles JoAnn Worley, Henry Gibson.
(8) Heritage Of Faith
(8) Inside the PGA Tour
(8) Evans and Novak
(8) CNN Headline News
(8) Heathcliff
(8) (3) Perspective
(8) (6) Oral Roberts
8:35 (8) Tom And Jerry
9:00 (8) Music Videos
(8) Celebrity Outdoors
(8) (7) Outreach Mass
(8) (7) Message From Calvary
(8) (35) (8) (23) Sesame Street (CC)
(8) (13) Forever Young
(8) [HBO] MOVIE: Beetlejuice (Stereo) (CC)
(8) [MAX] MOVIE: Revenge of the Nerds II: Nerds in Paradise (Stereo) (CC)
(8) Donald Duck Presents
(8) Sunday Best
(8) Mass For Shut-Ins
(8) NBA Today
(8) Daywatch
(8) Sunday Morning Variety
(8) (3) (8) (6) CBS Sunday Morning
(8) (41) In Search Of The Lord's Way
(8) (10) Jerry Falwell
(8) A.M.A.
9:05 (8) Flintstones
9:30 (8) BassMasters
(8) (8) Catholic Mass
(8) (17) Comic Strip
(8) (13) Larry Jones
(8) Chip 'n' Dale's Rescue Rangers
(8) Spiral Zone
(8) Lighter Side of Sports
(8) Your Money
(8) (41) Winning At Losing
9:35 (8) Andy Griffith
10:00 (8) Performance Plus
(8) (47) Open House
(8) (35) Long Ago & Far Away (CC)
(8) (23) Shining Time Station (CC)
(8) (13) (8) (10) Robert Schuller (CC)
(8) MOVIE: Dot and the Whale Dot and her dolphin friend, Neptune, find a whale stranded on an Australian beach. To save the dying creature, they must find old and wise Moby Dick. 1986.
(8) Lloyd Ogilvie
(8) BraveStarr
(8) Sportraits
(8) News Update
(8) (41) World Vision
(8) American Medical Television
10:05 (8) Good News
10:10 (8) On the Menu
10:30 (8) Hidden Heroes
(8) (47) Making It Happen
(8) (8) Meet the Press (CC)
(8) (35) Shining Time Station (CC)
(8) (23) Long Ago & Far Away (CC)
(8) [HBO] World Stage: Sting in Tokyo
(8) [MAX] MOVIE: Pony Express
(8) Oral Roberts
(8) Bugs Bunny
(8) This Week in Sports
(8) Newsmaker Sunday
(8) CNN Headline News
(8) (3) Face the Nation
(8) (6) Real To Reel
10:35 (8) MOVIE: Shalako A group of European aristocrats on a hunting tour of New Mexico during the 1880s are menaced by Apaches. Sean Connery, Brigitte Bardot. 1968.
11:00 (8) Top 20 Video Countdown
(8) Inside Winston Cup Racing
(8) (47) Knight Rider
(8) (8) (8) (6) World Tomorrow
(8) (35) Wonderworks Richard Farnsworth, Anne Ramsey. (CC)
(8) (23) Wonderworks Damien Walters, Rebecca Sykes. (CC)
(8) (13) Jerry Falwell
(8) Kidsworld
(8) MOVIE: Springfield Rifle A court martialled Army major joins outlaws stealing newly issued Army rifles in order to learn the identity of the man behind the scheme. Gary Cooper, Phyllis Thaxter. 1952.
(8) Sports Reporters
(8) News Update
(8) (3) Faith 20
(8) (11) Twin Star
(8) (10) Kenneth Copeland
11:10 (8) Travel Guide
11:30 (8) Truckin' USA
(8) (8) Real Estate Showcase
(8) (7) Dance Trax
(8) [HBO] MOVIE: P.K. and the Kid
(8) Raffi, Belugas and Friends Raffi. 1984.
(8) She-Ra
(8) Lone Ranger
(8) GameDay
(8) Sports Scene
(8) (3) To Be Announced
(8) (41) Health Show
(8) (6) Face the Nation

AFTERNOON

12:00 (8) Mesquite Championship Rodeo
(8) (47) Superboy
(8) (8) Bowling Classic
(8) (7) MOVIE: Out of Season After 20 years, a woman's lover from the past reappears and rekindles a relationship. The woman and her daughter become rivals for his affection. Vanessa Redgrave, Susan George. 1975.
(8) (10) Nature (CC)
(8) (23) Wall Street Week (CC)
(8) (13) World Tomorrow
(8) The Best of Walt Disney Presents
(8) All American Wrestling
(8) Rifleman
(8) NFL Draft Coverage
(8) Newsday
(8) Count Duckula
(8) (3) This Week Pro In Basketball
(8) (41) Business World

AFTER YOU'VE GOT THE BEST...

HBO

GET THE MOST.

cinemax

Everybody knows that with HBO you get the best. Big movies. Critically acclaimed original films. Exclusive sporting events. The biggest names in comedy. And top performers in concert. But did you know that when you add Cinemax, you get the most movies on pay TV? Over 130 features each month. From Hollywood hits, to foreign and new wave films, to the timeless classics. So get HBO and Cinemax. And you'll not only have the best entertainment. You'll also have the most.

HBO cinemax

©1989 Home Box Office, Inc. All rights reserved. ® HBO and ® Cinemax are registered service marks of Home Box Office, Inc.

OWNED BY THE PEOPLE OF LOWELL
LCATV
LOWELL CABLE TELEVISION

LOWELL CABLE

TV DEPARTMENT

127 N. Broadway, Lowell 897-8405

SUNDAY CONT.

(8) (10) Diff'rent Strokes
(8) (4) People Ask...
(8) Big Fish Down Under
12:15 (8) [MAX] MOVIE: Anna
12:30 (8) (47) Spectacular World Of Guinness Records
(8) (8) Free Your Body From Cellulite
(8) (23) D.C. Week in Review (CC)
(8) (13) (8) (41) This Week with David Brinkley (CC)
(8) Cimmarron Strip
(8) Science and Technology Week
(8) CNN Headline News
(8) Inspector Gadget
(8) (3) This Week In Baseball
(8) (10) Forever Young
(8) (4) Annushka
1:00 (8) The Week in Rock
(8) BassMasters
(8) (47) Friday The 13th
(8) (8) MOVIE: How to Beat the High Cost of Living Three young women living in a middle size city set out to rob a shopping center to help them beat inflation and subsidize their alimony checks. Susan Saint James, Jane Curtin. 1980.
(8) (35) Nova (CC)
(8) (23) Firing Line
(8) [HBO] The Bet
(8) MOVIE: Casanova's Big Night A meek tailor's apprentice masquerades as the great lover, Casanova, and finds himself in the middle of court. Bob Hope, Joan Fontaine. 1954.
(8) Tales of the Gold Monkey
(8) Lead Off Man
(8) Newsday
(8) Lassie
(8) (3) MOVIE: Babe A love story about Babe Didrickson and the man she married. The drama tells of her excellence in sports until cancer struck her in 1953. Susan Clark, Alex Karras. 1975.
(8) (10) TBA
(8) (5) Keys To Success
(8) Little World of Dietmar Fill
1:05 (8) Andy Griffith
1:30 (8) Music Videos
(8) Hank Parker's Outdoor Magazine
(8) (23) McLaughlin Group
(8) (13) (8) (41) High School All-American Basketball Game (CC)
(8) [HBO] MOVIE: Greased Lightning
(8) Major League Baseball
(8) Moneyweek
(8) Heathcliff
(8) Pacific Outdoors
1:35 (8) Beverly Hillbillies
2:00 (8) Bill Dance Outdoors
(8) (47) War Of The Worlds
(8) (7) MOVIE: The Bachelor and the Bobbysoxer When a bachelor tries to get rid of a pestering schoolgirl who's got a crush on him, he falls in love with her older sister. Cary Grant, Myrna Loy. 1947.
(8) (10) Bill Moyers' World of Ideas
(8) (23) Dr. Who: The Invisible Enemy
(8) [MAX] MOVIE: A Passage to India (Stereo) (CC)
(8) MOVIE: Serpico A gripping, true life drama of the young New York cop whose revelations about the bribery and graft in the police department almost led to his death. Al Pacino, Cornelia Sharpe. 1973.
(8) Wagon Train
(8) Week in Review
(8) Briar Rose
(8) (3) Tiger Pre Game
(8) (6) Detroit Tigers Pre-Game
(8) Sense of Direction
2:05 (8) Major League Baseball
2:30 (8) MotoWorld
(8) (35) Bill Moyers' World of Ideas
(8) MOVIE: One of Our Dinosaurs Is Missing Secret microdot hidden on dinosaur in a British museum is pursued by bumbling secret agents, Chinese spies, English nannies and Scotland Yard. Peter Ustinov, Helen Hayes. 1976.
(8) CNN Headline News
(8) King Grizzle Beard
(8) (3) (8) (6) Major League Baseball
(8) (10) Weight Loss In America
3:00 (8) American Sports Cavalcade
(8) (47) Lifestyles Of The Rich & Famous
(8) (8) NBC Sports Special
(8) (35) George Washington: The Forging of a Nation Barry Bostwick, Patty Duke. 1986.
(8) Coverage continues
(8) World Report
(8) Sara's Summer of the Swans Heather Totten, Chris Knight. 1974.
(8) (10) Morgan Brittany On Beauty
(8) Alaska Outdoors
3:30 (8) (23) Passover
(8) [HBO] MOVIE: Wrong Guys (Stereo) (CC)
(8) Rifleman
(8) (10) Robert Vaughn Discovers
(8) International Outdoorsman
4:00 (8) Music Videos
(8) (47) Small Wonder
(8) (8) (8) (6) NBC SportsWorld
(8) (7) Star Search
(8) (23) On The Trail of a Killer 1988.
(8) (13) (8) (41) Chrysler Cup Golf (CC)
(8) MOVIE: Melody Time Classic highlights include Pecos Bill, the Andrews Sisters singing Melody Time and a jazz interpretation of Flight of the Bumble Bee. Roy Rogers, Sons of the Pioneers. 1948. (CC)
(8) Gunsmoke
(8) You Can't Do That on TV
(8) Hillary's Adventures
4:30 (8) Inside Winston Cup Racing
(8) (47) 9 To 5
(8) My Sister Sam
(8) This Week In Baseball
(8) CNN Headline News
(8) Out of Control
(8) Jack Thompson Down Under
4:50 (8) Three Stooges
5:00 (8) Performance Plus
(8) (7) She's The Sheriff
(8) (7) Punky Brewster
(8) (35) Only Time Will Tell
(8) (23) George Washington: The Forging of a Nation Barry Bostwick, Patty Duke. 1986.
(8) [HBO] The Magic Circus: Cirque du Soleil
(8) [MAX] MOVIE: China Run
(8) Hitchcock Presents
(8) Bonanza: The Lost Episodes
(8) Wild, Wild West
(8) Newswatch
(8) House at 12 Rose Street Moosie Drier, David Hubbard.
(8) Ark on the Move
5:05 (8) Leave It To Beaver
5:15 (8) Off to the Races
5:30 (8) Truckin' USA
(8) (47) Charles In Charge
(8) (7) Out Of This World
(8) (35) Auction '89
(8) Chip 'n' Dale's Rescue Rangers
(8) Hitchcock Presents
(8) Newsmaker Sunday
(8) (3) To Be Announced
(8) (6) Greatest Sports Legends
(8) Chihuahuan Desert Trilogy
5:35 (8) New Leave It To Beaver

EVENING

6:00 (8) MotoWorld
(8) (47) Bosom Buddies
(8) (8) (8) (13) (8) (10) (8) (6) News
(8) (7) Charles In Charge
(8) [HBO] Coming Attractions
(8) Danger Bay Donnelly Rhodes, Ocean Hellman. (CC)
(8) Murder, She Wrote
(8) Bordertown
(8) MOVIE: Coal Miner's Daughter Based on the autobiography of Loretta Lynn, story follows her from Butcher Holler to her success as the First Lady of Country Music. Sissy Spacek, Tommy Lee Jones. 1980. (CC)
(8) This Week in the NBA
(8) Kid's Court
(8) Scuba World
(8) (41) Ebony Jet Showcase
(8) Australia Naturally
6:05 (8) NWA Main Event Wrestling
6:30 (8) Hidden Heroes
(8) (47) Mama's Family
(8) (8) (8) (10) NBC News (CC)
(8) (7) Starting From Scratch
(8) (13) ABC World News Sunday (CC)
(8) [HBO] MOVIE: Beetlejuice (Stereo) (CC)
(8) [MAX] MOVIE: Happy New Year
(8) Animals in Action
(8) Rin Tin Tin K-9 Cop
(8) Inside Business
(8) CNN Headline News
(8) Count Duckula
(8) Milt Wilcox's Sports Talk
(8) (3) CBS News
(8) (41) Great Lakes Boater
(8) (6) CBS Evening News
7:00 (8) Music Videos
(8) American Sports Cavalcade
(8) (47) Star Trek: The Next Generation
(8) (8) (8) (10) Magical World of Disney (CC)
(8) (7) 21 Jump Street (CC)
(8) (23) Vintage: A History Of Wine
(8) (13) (8) (41) Great Circuses Of The World (CC)
(8) MOVIE: For Ladies Only An acting hopeful goes to New York after graduating from college. Becoming disillusioned with the theatre, he becomes a very successful exotic dancer. Gregory Harrison, Patricia Davis. 1981.
(8) MOVIE: Buffalo Bill This film looks at the career of William F. Cody, a guide who worked to create peace between the Indians and the U.S. government. Joel McCrea, Linda Darnell. 1944.
(8) Miami Vice
(8) Our House
(8) SportsCenter
(8) NewsWatch
(8) Inspector Gadget
(8) Pennant Chase
(8) (3) (8) (6) 60 Minutes (CC)
(8) World Showcase
7:30 (8) (23) Bodywatch (CC)
(8) College Hoop- Year in Review
(8) Sports Sunday
(8) Looney Tunes
(8) College Basketball
8:00 (8) (47) Airwolf Jan-Michael Vincent, Ernest Borgnine.
(8) (8) (8) (10) Family Ties (CC)
(8) (7) America's Most Wanted
(8) (23) Nature (CC)
(8) (13) (8) (41) Moonlighting (CC)
(8) [HBO] MOVIE: Murderers Among Us: The Simon Wiesenthal Story (CC)
(8) [MAX] MOVIE: Revenge of the Nerds II: Nerds in Paradise (Stereo) (CC)
(8) New Mike Hammer
(8) Animals of Africa
(8) NASCAR Winston Cup Racing
(8) PrimeNews
(8) Looney Tunes
(8) (3) (8) (6) Murder, She Wrote Teresa Wright, Joan Leslie. (CC)
(8) April In Paris on Discovery
8:30 (8) Inside Winston Cup Racing
(8) (8) (8) (10) Day by Day (CC)
(8) (7) Married...With Children (CC)
(8) (35) Auction continues
(8) Disney Family Album
(8) American Snapshots
(8) At The Movies
(8) CNN Headline News
(8) Patty Duke
9:00 (8) Hidden Heroes
(8) (47) MOVIE: Xanadu A heavenly muse comes down to Earth to give a young roller boogie artist the inspiration he needs to succeed in his painting endeavors. Olivia Newton-John, Michael Beck. 1980.
(8) (8) (8) (10) MOVIE: 'Baywatch: Panic At Malibu Pier' NBC Sunday Night at the Movies A drama about the lives of a group of close-knit Southern California lifeguards. David Hasselhoff, Parker Stevenson.
(8) (7) It's Garry Shandling's Show
(8) (23) Masterpiece Theatre Richard Pasco, Paul Critchley. (CC)
(8) (13) (8) (41) MOVIE: 'Peter Gunn' ABC Sunday Night Movie During the 1960s, private eye Peter Gunn is hired by a gangland boss to prove the mobster did not kill a rival gangster. Peter Strauss, Barbara Edwards. 1989. (CC)
(8) National Geographic Explorer
(8) Return of Sherlock Holmes: Abbey Grange Jeremy Brett.
(8) Diamonds
(8) In Touch
(8) Star Search
(8) Week in Review
(8) My Three Sons
(8) (3) (8) (6) MOVIE: 'The Littlest Victims' CBS Sunday Movie This emotional drama tells the true story of the pediatrician who was one of the first physicians in the country to detect AIDS in children. Tim Matheson, Lewis Arlt. 1989. (CC)
(8) Beyond 2000
9:30 (8) Truckin' USA
(8) (7) Tracey Ullman Show
(8) [MAX] MOVIE: Bright Lights, Big City (Stereo) (CC)
(8) Donna Reed
10:00 (8) Remote Control
(8) Outdoor News Network
(8) (7) Duet (CC)
(8) (23) Buckaroo Bard
(8) MOVIE: People Will Talk A doctor who believes in caring for the human soul as well as the human body decides to help out a pregnant patient by marrying her. Cary Grant, Jeanne Crain. 1951.
(8) The Law and Harry McGraw
(8) Changed Lives
(8) News
(8) Evening News
(8) Saturday Night Live
(8) Outdoorsman
(8) Earthquake Connection
10:30 (8) MTV's 1/2 Hour Comedy Hour
(8) BassMasters
(8) (7) New Twilight Zone
(8) John Ankerberg
(8) CNN Headline News
(8) SCTV
(8) Sign Off
10:40 (8) Instant Replay
11:00 (8) Monty Python's Flying Circus
(8) Motoworld
(8) (47) Twilight Zone
(8) (8) (8) (13) (8) (3) (8) (10) (8) (6) News
(8) (7) Synchronal Research
(8) Michigan Outdoors
(8) [HBO] MOVIE: Black Widow (Stereo) (CC)
(8) All In The Family
(8) Cover Story
(8) Morgan Brittany On Beauty
(8) Monsters
(8) SportsCenter
(8) Inside Business
(8) Laugh In
(8) (4) Newhart
(8) Space: The Frontiers and Beyond
11:20 (8) [MAX] MOVIE: Born in East L.A. (CC)
11:30 (8) British Comedy Showcase
(8) Inside Winston Cup Racing
(8) (47) It's A Living
(8) (8) Matlock (CC)
(8) (7) Major League Volleyball
(8) (23) Off The Record
(8) (13) Siskel & Ebert & The Movies
(8) Jerry Falwell
(8) Hollywood Insider
(8) Ed Young
(8) Magnum, P.I.
(8) Sports Tonight
(8) Car 54 Where Are You?
(8) (3) (8) (6) Jake And The Fatman (CC)
(8) (41) Twin Star
(8) (10) Magnum, P.I.
12:00 (8) 120 Minutes
(8) American Sports Cavalcade
(8) (47) T And T
(8) (35) War and Peace in The Nuclear Age (CC)
(8) (23) Sign Off

(8) (3) D.C. Follies 1987.
(8) MOVIE: Innocents Abroad Follows the adventures and romance of the young writer Mark Twain as he tours Europe and the Holy Land in 1867, working as a reporter. Craig Wasson, Brooke Adams.
(8) TBA
(8) Larry Jones
(8) Auto Racing
(8) World Report
(8) Self Improvement
(8) (41) Entertain This Week
(8) American Century
12:30 (8) (47) (8) (10) Sign Off
(8) (8) USA Today
(8) (7) Inn Magazine
(8) (3) Twin Star
(8) World Tomorrow
(8) TBA
(8) John Osteen
(8) MOVIE: The Brinks Job This offbeat comic adventure recreates the famous Brink's robbery in Boston in 1950, when an unlikely gang of criminals made off with $2.7 million. Peter Falk, Peter Boyle. 1978.
(8) CNN Headline News
(8) American Marketing Systems
(8) (3) Archie Bunker's Place
(8) (6) USA Today Weekend
12:45 (8) [HBO] MOVIE: Return of the Living Dead
(8) [MAX] MOVIE: Lost in America (CC)
1:00 (8) (7) Wall Street Journal Report
(8) (8) Sign Off
(8) Christian Children's Fund
(8) TBA
(8) Cable Kitchen
(8) Gateways Research
(8) (3) CBS News
(8) (41) Runaway With The Rich And Famous
(8) San Diego: America's Historic Cornerstone
1:15 (8) (3) Sign Off
1:30 (8) Bill Dance Outdoors
(8) (8) Crimes Of The Century 1988. (CC)
(8) (7) Other Side Of Victory
(8) (13) News
(8) James Robison
(8) Varied
(8) (4) ABC News (CC)
(8) (6) Sign Off
1:45 (8) (41) Sign Off
2:00 (8) Music Videos
(8) Mesquite Championship Rodeo
(8) (8) George Michael's Sports Machine
(8) (17) (8) (13) Sign Off
(8) Fletcher Brothers
(8) MOVIE: Casanova's Big Night A meek tailor's apprentice masquerades as the great lover, Casanova, and finds himself in the middle of court. Bob Hope, Joan Fontaine. 1954.
(8) TBA
(8) Cable Kitchen
(8) Gateways Research
(8) (3) CBS News
(8) (41) Runaway With The Rich And Famous
(8) San Diego: America's Historic Cornerstone
2:15 (8) [MAX] Birds Do It, Bees Do It
2:20 (8) [HBO] MOVIE: Witchboard
2:30 (8) (3) CNN
(8) Larry Jones
(8) At The Movies
(8) SportsCenter
(8) Sports LateNight
(8) CNN Headline News
(8) Laugh In
(8) Noah's Ark
3:00 (8) (3) Sign Off
(8) (8) CNN
(8) Save The Children
(8) MOVIE: Li'l Scratch An outdoorsman makes friends with a loveable girl and a mischievous orphaned bear. 1972.
(8) USA Tonight
(8) NASCAR Racing
(8) Evans and Novak
(8) Car 54, Where Are You?
3:30 (8) (8) CNN
(8) MOVIE: The Forgotten City of the Planet of the Apes Two astronauts and their friend, a chimp, must flee from the gorilla police. Ron Harper, James Naughton 1974.
(8) MOVIE: Buffalo Bill This film looks at the career of William F. Cody, a guide who worked to create peace between the Indians and the U.S. government. Joel McCrea, Linda Darnell. 1944.
(8) Tales From The Darkside
(8) Crossfire
(8) Ann Sothern
3:45 (8) [MAX] MOVIE: Hollywood Chainsaw Hookers

1¢ DRAPERY CLEANING SALE

SAVE NOW
On Your Drapery Cleaning With Our
1¢ SALE
Bring in your draperies for our expert cleaning. The first 4 pleats are cleaned at the regular price. The 5th pleat is cleaned for only 1¢. Hurry — our offer is good for only a limited time.

Curtis Cleaners
SHIRT LAUNDRY

•1410 W. Main St. Lowell, 897-9809
•450 Michigan, N.E. Grand Rapids, 451-4908
•2557 5 Mile Rd., N.E. at Plainfield Grand Rapids, 361-8663
•1621 Leonard, N.E. in Beckwith Center Grand Rapids, 235-7570

THIS WEEK AT
WITTENBACH
Oldsmobile — Pontiac — GMC Trucks

1988 GRAND PRIX SE, loaded, 14,000 miles.....$14,895.00
1988 GMC S-15 4x4 Pickup, V6, green.....$9,995.00
1987 CUTLASS SUPREME BROUGHAM, white.....$9,295.00
1987 CHEVY SPRINT, auto, stereo, blue.....$4,495.00
1987 TRANS-AM auto, loaded, silver.....$10,995.00
1987 GMC ½ TON PICKUP V8, auto., FM.....$8,895.00
1987 TEMPO GL, air, full power, black.....$6,995.00
1986 ESCORT WAGON, auto., stereo, blue.....$3,995.00
1986 FORD VAN Conversion, air, silver.....$9,995.00
1986 GMC SUBURBAN, 6.2 diesel, loaded.....$9,595.00
1986 OLDS 88 ROYAL, 35,000 miles, red.....$8,595.00
1986 CAVALIER RS, air, stereo, sunroof.....$5,995.00
1985 DODGE ARIES 4 door, air, white.....$4,395.00
1985 FIREBIRD, V8, air, 40,000 miles, red.....$7,195.00
1985 BUICK PARK AVE., Loaded, blue.....$7,995.00
1984 CELEBRITY 4 door, V6, air, stereo.....$5,595.00
1984 BUICK CENTURY LIMITED, loaded.....$5,295.00
1983 BONNEVILLE 4 door, air, stereo.....$3,995.00
1983 CIERA BROUGHAM, V6, loaded.....$3,995.00
1983 GRAND PRIX LJ, loaded, silver.....$4,995.00
1981 MONTE CARLO, air, maroon.....$2,995.00

Manager's Special
1988 Grand AM LE
Quad 4, air, sunroof, stereo alloy wheels, maroon
$10,395.00

HOMETOWN DEALS...
FROM THE DEALER WHO CARE.

3/3 MRP MECHANICAL REPAIR PROTECTION
Included with most vehicle sales!

WITTENBACH
Oldsmobile — Pontiac — GMC Trucks
Open: Mon. & Wed. 9-9; Tues., Thurs. & Fri. 9-6; Sat. 9-3
LOWELL PH: 897-9227

GM QUALITY SERVICE PARTS
Mr. Goodwrench

MONDAY

April 24

©1989 The TV Listing Group, Inc. Ft Worth, TX

MORNING

5:00 **Major League Baseball Magazine**
Sports Review

5:10 **[MAX] MOVIE: Bright Lights, Big City** (Stereo) (CC)

7:00 **[MAX] MOVIE: My Six Convicts**

8:00 **[HBO] MOVIE: The Living Daylights** (CC)

8:30 **SportsCenter**

9:00 **MOVIE: Carolina Moon** The Old West is the setting for songs, fights and romance. Gene Autry, Champion. 1940.
[MAX] MOVIE: The Man from Laramie
MOVIE: Dennis the Menace Dennis Mitchell is up to his old antics again, and this time the mischief and mayhem revolve around the discovery of an ancient bone. Victor DiMattia, Patricia Estrinn. 1987.

9:30 **Corvette Challenge**

10:00 **Powerlifting**

10:05 **MOVIE: Love Is Forever, Part 1** The true story of John Everingham, the last western journalist assigned to work in post war Laos, whose daring and dangerous rescue made the news. Michael Landon, Moira Chen. 1983.

10:30 **[HBO] MOVIE: Ishtar** (CC)

10:45 **[MAX] MOVIE: Airport '75**

AFTERNOON

12:30 **[HBO] MOVIE: Broken Vows**
[MAX] MOVIE: There's Always a Woman

1:00 **MOVIE: The Nutty Professor** A chipmunk-faced college professor invents a formula which transforms him into Buddy Love, a swaggering and irresistible charmer. Jerry Lewis, Stella Stevens. 1963.
Indoor Track and Field Championship

1:05 **MOVIE: Strike Force** The strike force unit, an elite law enforcement task force made up of federal, state and New York City police agents, tries to break a narcotics ring. Cliff Gorman, Donald Blakely. 1975.

2:00 **[HBO] MOVIE: End of the Line** (Stereo)
[MAX] MOVIE: Mission Over Korea

2:30 **First Annual Shooting Championship**

3:00 **Tractor Pulling**

3:30 **[MAX] MOVIE: Witness for the Prosecution**
CBA Basketball

4:30 **[HBO] MOVIE: Mannequin** (Stereo)

5:30 **[MAX] MOVIE: Twelve O'Clock High**

EVENING

6:00 **[HBO] MOVIE: Solarbabies** (Stereo) (CC)
Super Bowl of Sports Trivia
Silver Spoons
News
Little House On The Prairie
Focus On Society
[HBO] MOVIE: Solarbabies (Stereo) (CC)
Reluctant Dragon Robert Benchley. 1941. (CC)
She-Ra
Bonanza: The Lost Episodes
Facts Of Life
Super Bowl of Sports Trivia
Finder's Keepers
Newhart
The Story of Wine

6:05 **Alice**

6:30 **New Country**
Facts Of Life
NBC Nightly News (CC)
Nightly Business Report
ABC News (CC)
Cartoon Express
WKRP In Cincinnati
SportsLook
ShowBiz Today
CNN Headline News
Double Dare
CBS News
Kate & Allie
Camera: Early Photography

6:35 **One Day At A Time**

6:45 **World In Harness**

7:00 **Remote Control**
Top Card
Night Court
Current Affair
Charles In Charge
MacNeil/ Lehrer NewsHour
Wheel Of Fortune (CC)
Miami Vice
Our House
Cheers
SportsCenter
Moneyline
Inspector Gadget
Win, Lose or Draw
It's A Living
Cosby

7:05 **Andy Griffith**

7:15 **Tigers Today**

7:30 **Now Hear This!**
Crook and Chase
Kate And Allie
USA Today
Cheers
Jeopardy! (CC)
[HBO] Encyclopedia: The D Volume (CC)
Mouseterpiece Theatre
Night Court
Major League Baseball Magazine
Crossfire
Looney Tunes
Major League Baseball
Inside Edition
Entertainment Tonight 1988.
M*A*S*H

7:35 **Major League Baseball**

8:00 **Music Videos**
Nashville Now
Hunt For Stolen War Treasures
ALF (CC)
Wonderworks Richard Farnsworth, Anne Ramsey. (CC)
MacGyver Bruce McGill, Raymond St. Jacques. (CC)
[HBO] MOVIE: The Living Daylights (CC)
[MAX] MOVIE: Vice Versa (CC)
Born Free Gary Collins, Diana Muldaur.
Murder, She Wrote
MOVIE: Oliver Twist Charles Dickens' classic of an orphan who falls into the hands of a gang of London criminals. Alec Guinness, John Howard Davies. 1948.
College Baseball
PrimeNews
Mr. Ed
Garfield in Paradise
New Animal World

8:30 **Nearly Departed** (CC)
Auction Continues
CNN Headline News
Patty Duke
Heartland (CC)
Nature's Way

9:00 **MOVIE: 'Tough Guys' NBC Monday Night at the Movies** Two notorious train robbing buddies enter the alien world of 1980s Los Angeles after spending 30 years behind bars. Burt Lancaster, Kirk Douglas. 1986.
Adventure (CC)
'Gideon Oliver' ABC Mystery Movie (CC)
MOVIE: Murder on the Orient Express Agatha Christie's Inspector Poirot sorts through a trainload of glamorous and eccentric suspects to find the killer of an art dealer with a past. Ingrid Bergman, Albert Finney. 1974.
Prime Time Wrestling
Larry King Live!
My Three Sons
Murphy Brown (CC)
Wonders of the Wild

9:30 **VideoCountry**
Donna Reed
Designing Women (CC)
Wildlife Chronicles

10:00 **See Dick And Jane Lie, Cheat And Steal**
Best Of The National Geographic
Learning in America (CC)
[MAX] MOVIE: Deadly Passion
700 Club
News
Evening News
Saturday Night Live
Trackside at Ladbroke
Newhart (CC)
Yosemite: A Landscape of Wonders

10:15 **[HBO] MOVIE: Near Dark** (Stereo)

10:20 **MOVIE: Rolling Thunder** Vietnam veteran returns home after eight years in a POW camp. Hoodlums torture him and kill his wife and son, so he sets out for revenge. William Devane, Tommy Lee Jones. 1977.

10:30 **New Country**
CNN Headline News
SCTV
Offshore Powerboat Racing
Kate & Allie (CC)

11:00 **Remote Control**
You Can Be a Star
Arsenio Hall
News
Cheers
This Old House (CC)
Miami Vice
Remington Steele
Honeymooners
Major League Baseball's Greatest Hits
Moneyline
Laugh In
M*A*S*H
Living Body

11:05 **The Adventures of Ozzie and Harriet** Ozzie Nelson, Harriet Nelson.

11:30 **Classic MTV**
Crook and Chase
Best Of Carson
Simon And Simon
MacNeil/ Lehrer NewsHour
Night Court
MOVIE: Hills End Follow seven children and their teacher on an outing that tests their courage, when they get unexpectedly trapped in a cave by a violent storm. Clayton Williamson, Jason Degiorgio. 1988.
Hill Street Blues
SportsCenter
Sports Tonight
Car 54 Where Are You?
Sign Off
Pat Sajak Show
WKRP In Cincinnati
M*A*S*H
Earthfile

11:40 **[MAX] MOVIE: The Terminator** (CC)

11:50 **[HBO] One Night Stand: Dom Irrera** (Stereo)

12:00 **Monty Python's Flying Circus**
Nashville Now
CNN
MacNeil/ Lehrer NewsHour
Barney Miller
New Mike Hammer
MOVIE: Oliver Twist Charles Dickens' classic of an orphan who falls into the hands of a gang of London criminals. Alec Guinness, John Howard Davies. 1948.
Men's Pro Beach Volleyball
NewsNight
Make Room for Daddy
Nightline (CC)
Pat Sajak Show
Equinox

12:20 **[HBO] MOVIE: Ironweed** (Stereo) (CC)
National Geographic Explorer

12:30 **PostModern MTV**
Sign Off
Late Night with David Letterman
Dallas
Morton Downey Jr.
MOVIE: The Deep A young couple on a Bermuda holiday stumble upon mysterious treasures on a scuba dive. Suddenly their very lives are threatened. Robert Shaw, Jacqueline Bisset. 1977.
CNN Headline News
Mr. Ed
Winning At Losing

1:00 **Now Hear This!**
Sign Off
Search for Tomorrow
Boating World
Crossfire
Patty Duke
'Night Heat' CBS Late Night
Arsenio Hall
World Monitor

1:30 **Music Videos**
American Magazine
Later with Bob Costas
Fantasy Island
News
[MAX] MOVIE: Death Wish
MOVIE: The Nutty Professor A chipmunk-faced college professor invents a formula which transforms him into Buddy Love, a swaggering and irresistible charmer. Jerry Lewis, Stella Stevens. 1963.
TBA
Golf America
NewsNight Update
Saturday Night Live
'Night Heat' CBS Late Night
Light of Many Masks

2:00 **Divorce Court**
Sign Off
700 Club
SportsLook
SCTV
Why Some Dogs Don't Like Chili

2:20 **MOVIE: Villa Rides** With the use of his plane, an American gunrunner aids Villa in his fight against Mexico's revolutionary forces in 1912. Yul Brynner, Robert Mitchum. 1968.

2:30 **You Can Be a Star**
Wipeout
SportsCenter
Sports LateNight
CNN Headline News
Laugh In
Sign Off

2:45 **[HBO] MOVIE: Rage of Honor**

3:00 **Sign Off**
CNN
[MAX] MOVIE: Eye Of The Needle
Varied
Can You Beat Baldness?
College Baseball
News Overnight
Car 54, Where Are You?

3:30 **CNN**
MOVIE: Murder on the Orient Express Agatha Christie's Inspector Poirot sorts through a trainload of glamorous and eccentric suspects to find the killer of an art dealer with a past. Ingrid Bergman, Albert Finney. 1974.
USA Tonight
Ann Sothern

4:00 **Music Videos**
CNN
Varied
MOVIE: Desperate Characters A comfortably middle class, childless couple is forced to acknowledge that their day to day existence is overshadowed by fear and disillusionment. Shirley MacLaine, Kenneth Mars. 1971.
Larry King Overnight
MOVIE: Lady Says No A young lady cannot seem to make up her mind for or against men and therefore, cannot decide whether marriage is for her or not. David Niven, Joan Caulfield. 1951.

4:15 **[HBO] MOVIE: The Stranger** (Stereo) (CC)

4:30 **Sign Off**
TBA
CNN Headline News

4:50 **Three Stooges**

4:55 **[MAX] MOVIE: Friday the 13th, Part IV: The Final Chapter**

When the nation took its first census in 1790, only five percent of the population lived in cities or towns. Most of the 3.9 million people lived in farm areas.

TUESDAY

April 25

MORNING

6:00 **[HBO] MOVIE: The Quest** (Stereo)

7:00 **[MAX] MOVIE: I Aim at the Stars**

8:00 **[HBO] MOVIE: The Quick and the Dead** (Stereo) (CC)

8:30 **SportsCenter**

9:00 **MOVIE: Twilight in the Sierras** After catching a gang of crooks, Roy relaxes with music in the high Sierras. Roy Rogers, Dale Evans. 1950.
[MAX] MOVIE: Strategic Air Command
Major League Baseball Magazine

9:30 **[HBO] MOVIE: Hunk** (Stereo)
Boating World

10:00 **High School Dance Team**

10:05 **MOVIE: Love Is Forever, Part 2** A man, expelled from Communist Laos, undertakes a lengthy and dangerous plan to get back into the country to rescue the woman he loves. Michael Landon, Moira Chen. 1983.

11:00 **[MAX] MOVIE: They Only Kill Their Masters**

11:30 **[HBO] MOVIE: From the Hip**

AFTERNOON

1:00 **[MAX] MOVIE: Five Pennies**
College Basketball

1:05 **MOVIE: Moonshine County Express** Three daughters of a local hillbilly moonshiner set out to avenge their father's senseless death. William Conrad, Susan Howard. 1977.

1:30 **[HBO] MOVIE: The Karate Kid** (CC)

3:00 **[MAX] MOVIE: The Gene Krupa Story**
Fishin' Hole

3:30 **Sunkist K.I.D.S.**

4:00 **[HBO] MOVIE: Amazing Grace and Chuck** (Stereo) (CC)
Racing Across America

5:00 **[MAX] MOVIE: They Still Call Me Bruce**
All-American Pulling Series

5:30 **Inside the PGA Tour**

EVENING

6:00 **[HBO] MOVIE: Shane**
MOVIE: Wee Willie Winkie Little miss wins the hearts of all India and the right to wear the queen's troops' plaid. Shirley Temple, Victor McLaglen. 1937.
Super Bowl of Sports Trivia
Silver Spoons
News
Little House On The Prairie
Adam Smith's Money World
[HBO] MOVIE: Shane
MOVIE: Wee Willie Winkie Little miss wins the hearts of all India and the right to wear the queen's troops' plaid. Shirley Temple, Victor McLaglen. 1937.
She-Ra
Bonanza: The Lost Episodes
Facts Of Life
Super Bowl of Sports Trivia
Finder's Keepers
Newhart
The New Pacific

6:05 **Alice**

6:15 **Off to the Races**

6:30 **New Country**
Facts Of Life
NBC Nightly News (CC)
Nightly Business Report
ABC News (CC)
[MAX] MOVIE: White Water Summer (Stereo)
Cartoon Express
WKRP In Cincinnati
SportsLook
ShowBiz Today
CNN Headline News
Double Dare
CBS News
Kate & Allie

6:35 **One Day At A Time**

7:00 **Remote Control**
Top Card
Night Court
Current Affair
Charles In Charge
MacNeil/ Lehrer NewsHour
Wheel Of Fortune (CC)
Miami Vice
Our House
Cheers
SportsCenter
Moneyline
Inspector Gadget
This Week On Pit Road
Win, Lose or Draw
It's A Living
Cosby

7:05 **Andy Griffith**

7:30 **MTV's 1/2 Hour Comedy Hour**
Crook and Chase
Kate And Allie
USA Today
Cheers
Jeopardy! (CC)
Major League Baseball
Here's Boomer
Major League Baseball
Monster Truck Challenge
Crossfire
Looney Tunes
Professional Boxing
Inside Edition
Entertainment Tonight 1988.
M*A*S*H

8:00 **Music Videos**
TNN Viewers' Choice Awards
St. Elsewhere
Matlock (CC)
National Geographic Special (CC)
Nova (CC)
Who's the Boss? (CC)
[HBO] Comic Relief III: Highlights
[MAX] MOVIE: Friday the 13th, Part VII: The New Blood (Stereo) (CC)
Hector's Bunyip Scott Bartle, Robert Coleby. 1987.
Murder, She Wrote
MOVIE: Norwood A Vietnam veteran returns home and finds he is bored with his job and disturbed that his sister has married an overbearing man. Glen Campbell, Kim Darby. 1970.
Bodybuilding
PrimeNews
Mr. Ed
MOVIE: 'Road Raiders' CBS Tuesday Movie A military unit made up of oddballs, castoffs and misfits wreak havoc on Japanese forces in the occupied Phillipines during World War II. Bruce Boxleitner, Susan Diol. 1989. (CC)
How Strong Is the Wind

8:30 **Auction Continues**
The Wonder Years (CC)
CNN Headline News
Patty Duke
True Adventure

9:00 **MOVIE: Bad News Bears Go to Japan** A seedy agent cons the Bears into going to Japan, but the team ends up persuading him to go straight. Tony Curtis, Jackie Earl Haley. 1978.
In the Heat of the Night Joe Don Baker. (CC)
MOVIE: Moving Violations The weirdest bunch of misfits become involved in reckless antics at a traffic school. John Murray, Jennifer Tilly. 1985.
The AIDS Quarterly (CC)
Roseanne (CC)
MOVIE: Witness for the Prosecution A suspenseful courtroom drama based on the classic Agatha Christie novel. Ralph Richardson, Deborah Kerr. 1982.
MOVIE: Short Circuit A former warrior robot, now affable and nearly human, becomes a fugitive when a security team wants him destroyed. Ally Sheedy, Steve Guttenberg. 1986.
Top Rank Boxing
Larry King Live!
My Three Sons
Hillary's Adventures

9:30 **Post Awards with Crook and Chase**
Have Faith (CC)
[MAX] MOVIE: Vampire At Midnight
Donna Reed
Pro-Am Racquetball Championships
Jack Thompson Down Under

10:00 **VideoCountry**
NBC News Special (CC)
Moyers: Joseph Campbell and the Power of the Myth (CC)
thirtysomething (CC)
[HBO] MOVIE: Above the Law (Stereo) (CC)
700 Club
Evening News
Saturday Night Live
Tour of Duty (CC)
Profiles of Nature

10:15 **MOVIE: Sands of Iwo Jima** A cocky young man is straightened out by military life and a tough sergeant and goes on to fight in the immortal battle of Iwo Jima. John Wayne, John Agar. 1949.

10:30 **News**
CNN Headline News
SCTV
Tennis Magazine
Noah's Ark

11:00 **Remote Control**
You Can Be a Star
Arsenio Hall
News
Cheers
Wild America (CC)
The Adventures of Ozzie and Harriet Ozzie Nelson, Harriet Nelson.
Miami Vice
Remington Steele
Lighter Side of Sports
Moneyline
Laugh In
Inside Golf
M*A*S*H
Keaton: The Great Stone Face

11:05 **[MAX] MOVIE: Flashdance** (Stereo)

11:30 **Classic MTV**
Crook and Chase
NBC News
Simon And Simon
MacNeil/ Lehrer NewsHour
Night Court
It All Started With A Mouse: The Disney Story Mason Adams. 1988. (CC)
Hill Street Blues
SportsCenter
Sports Tonight
Car 54 Where Are You?
Sign Off
Pat Sajak Show
WKRP In Cincinnati
M*A*S*H

11:45 **[HBO] MOVIE: From the Hip**

12:00 **Monty Python's Flying Circus**
TNN Viewers' Choice Awards
CNN
MacNeil/ Lehrer NewsHour
Barney Miller
New Mike Hammer
MOVIE: Norwood A Vietnam veteran returns home and finds he is bored with his job and disturbed that his sister has married an overbearing man. Glen Campbell, Kim Darby. 1970.
American Racing Series
NewsNight
Make Room for Daddy
Nightline (CC)
Pat Sajak Show
The Story of Wine

12:30 **PostModern MTV**
Sign Off
Dallas
Morton Downey Jr.
MOVIE: No Way to Treat a Lady Delicious blend of romantic comedy and murder about a flamboyant ladykiller, the cop on his trail and the cop's new lady who could be the next victim. Rod Steiger, George Segal. 1968.
Hunt For Stolen War Treasures
CNN Headline News
Mr. Ed
Arsenio Hall
Camera: Early Photography

12:40 **[MAX] MOVIE: Nuts** (Stereo) (CC)

1:00 **Music Videos**
Sign Off
The Amazing Apes Narrator: Bill Burrud. 1972.
Search for Tomorrow
NHRA Drag Racing
Crossfire
Patty Duke
'Night Heat' CBS Late Night
World Monitor

1:30 **Post Awards with Crook and Chase**
Fantasy Island
News
Hollywood Insider
NewsNight Update
Saturday Night Live
Sign Off
'Night Heat' CBS Late Night
Scotland's Story

1:40 **[HBO] MOVIE: Extreme Prejudice** (Stereo) (CC)

2:00 **American Magazine**
Divorce Court
Sign Off
Madame's Place
700 Club
SportsLook
Countdown to Quitting
Big Fish Down Under

2:30 **Wipeout**
MOVIE: Witness for the Prosecution A suspenseful courtroom drama based on the classic Agatha Christie novel. Ralph Richardson, Deborah Kerr. 1982.
Lancer
Hogan's Heroes
SportsCenter
Sports LateNight
CNN Headline News
Laugh In
Sign Off

2:40 **[MAX] MOVIE: A Soldier's Story** (Stereo) (CC)

2:45 **MOVIE: Walk the Proud Land** An Indian agent wins the Apaches' friendship, but loses the white man's trust in the process. Audie Murphy, Anne Bancroft. 1956.

3:00 **Sign Off**
CNN
Varied
USA Tonight
NASCAR Winston Cup Racing
News Overnight
Car 54, Where Are You?

3:30 **CNN**
[HBO] MOVIE: Instant Justice (Stereo) (CC)
MOVIE: Apache Uprising A gold theft is foiled and an Apache uprising is stopped before it can escalate into a full scale war. Rory Calhoun, Corinne Calvet. 1966.
Dick Clark's Golden Greats
Ann Sothern

4:00 **Music Videos**
CNN
Varied
MOVIE: Moonlight Sword & Jade Lion Traitors pretend loyalty to the despised dynasty in order to fool the poor patriots. Mai Yim, Wong Do.
Larry King Overnight
MOVIE: The Stranger A government agent heads a relentless manhunt for a disguised Nazi war criminal believed to be living in a small Connecticut town. Orson Welles, Loretta Young. 1946.

4:25 **[MAX] MOVIE: Drive, He Said**

4:30 **Sign Off**
Scheme of Things
CNN Headline News

4:45 **Three Stooges**

JUNE LOCKHART stars as a grandmother who suffers a stroke in *Never Say Goodbye*, Tuesday afternoon on CBS.

TINY TRIVIA

Actress Vera Miles was a runner up in the Miss America pageant in 1948. She was Miss Kansas.

TINY TRIVIA

Sean Connery got his start in the chorus of the London production of *South Pacific* in 1951.

WEDNESDAY

April 26

MORNING

6:15 **[HBO] MOVIE: The Quick and the Dead** (Stereo) (CC)

7:00 **[MAX] MOVIE: X Y & Zee**

8:00 **[HBO] MOVIE: Leonard Part 6** (Stereo) (CC)
[MAX] MOVIE: Happy New Year

8:30 **SportsCenter**

9:00 **MOVIE: Melody Trail** Cowboy wins a rodeo purse which is later stolen from him. Gene Autry, Al Bridges. 1935.
MOVIE: Kelly Unhappy with her life in the city, young Kelly decides to brave the Alaskan wilderness to find her real father, a bush pilot she's never met. Robert Logan, Twyla-Dawn Vokins. 1981.
Women's Volleyball

9:30 **[HBO] MOVIE: American Dreamer** (CC)
[MAX] MOVIE: Fear Strikes Out

10:00 **Fitness Challenge**

10:05 **MOVIE: Larry** Based on a true story, a 26 year old man, wrongly diagnosed as mentally retarded, fights to escape the institution that's housed him since infancy. Frederic Forrest, Tyne Daly. 1974.

11:30 **[HBO] MOVIE: I Want to Live!** (CC)
[MAX] MOVIE: Jean de Florette (Stereo)

AFTERNOON

1:00 **MOVIE: The Sword in the Stone** Humor abounds as Merlin the magician takes Wart, a young orphan boy, under his wing and trains him for his destiny as the greatest King of England. Sebastian Cabot, Ricky Sorenson. 1963. (CC)
Pro Tennis

1:05 **MOVIE: Capone** The rise and fall of the infamous underworld power in the 1920s. Ben Gazzara, Susan Blakely. 1975.

1:30 **[HBO] MOVIE: Romeo and Juliet**
[MAX] MOVIE: Pony Express

2:00 **Lead Off Man**

2:20 **Major League Baseball**

3:00 **NBA Today**

3:30 **[MAX] MOVIE: Houdini**
PGA Golf

4:30 **[HBO] MOVIE: Beetlejuice** (Stereo) (CC)

5:30 **[MAX] MOVIE: Damn the Defiant**

EVENING

6:00 **MOVIE: Here Come the Littles** The Little family is a tiny family of five, but their name and size do not get in their way when they encounter one adventure after another. 1985.
Super Bowl of Sports Trivia
Off to the Races
Silver Spoons
News
Little House On The Prairie
Focus On Society
[HBO] Coming Attractions
MOVIE: Here Come the Littles The Little family is a tiny family of five, but their name and size do not get in their way when they encounter one adventure after another. 1985.
She-Ra
Bonanza: The Lost Episodes
Facts Of Life
Super Bowl of Sports Trivia
Finder's Keepers
Off to the Races
Newhart
Living Body

6:05 **Alice**

6:30 **New Country**
Facts Of Life (CC)
NBC Nightly News (CC)
Nightly Business Report
ABC News (CC)
[HBO] MOVIE: The Night Before (CC)
Cartoon Express
WKRP In Cincinnati
SportsLook
ShowBiz Today
CNN Headline News
Double Dare
CBS News
Kate & Allie
Earthfile

6:35 **One Day At A Time**

6:45 **Canadian Sportfishing**

7:00 **Remote Control**
Top Card
Night Court (CC)
Current Affair
Charles In Charge
MacNeil/ Lehrer NewsHour
Wheel Of Fortune (CC)
Miami Vice
Our House
Cheers
SportsCenter
Moneyline
Inspector Gadget
Win, Lose or Draw
It's A Living
Cosby

7:05 **Andy Griffith**

7:15 **Weight Room**

7:30 **Just Say Julie!**
Crook and Chase
Kate And Allie
USA Today
Cheers
Jeopardy! (CC)
Major League Baseball
[MAX] MAX Movie Show
Raffi, Belugas and Friends Raffi. 1984.
Night Court
Scholastic Sports America
Crossfire
Looney Tunes
Inside Edition
Entertainment Tonight 1988.
M*A*S*H

7:45 **College Hockey**

8:00 **Music Videos**
Nashville Now
St. Elsewhere
Unsolved Mysteries (CC)
National Geographic Special (CC)
Survival Special (CC)
Growing Pains Jane Powell, Robert Rockwell. (CC)
[HBO] MOVIE: The Principal (Stereo) (CC)
[MAX] MOVIE: Ben-Hur (Stereo) (CC)
Sidekicks (CC)
Murder, She Wrote
MOVIE: Way Out West Stan and Ollie are sent to deliver a mine deed to the daughter of a late prospector, but crooked Finlayson leads them to the wrong girl. Stan Laurel, Oliver Hardy. 1937.
MOVIE: Hardbodies Smooth talking surfer tutors three businessmen on the finer points of scoring with pretty, sexy beach girls, but his girl tries some scoring herself. Teal Roberts, Grant Cramer. 1984. (CC)
Adventure: The Gamesman
PrimeNews
Mr. Ed
Hard Time on Planet Earth (CC)
Equinox

8:30 **Auction Continues**
Head Of The Class (CC)
Danger Bay Donnelly Rhodes, Ocean Hellman. (CC)
CNN Headline News
Patty Duke
Nature of Things

9:00 **MOVIE: Local Hero** A Scottish beachcomber, set in his ways and refusing to sell his beach front property to an oil company, encounters the company's half crazy boss. Peter Riegert, Burt Lancaster. 1983.
Night Court (CC)
MOVIE: The Dollmaker Against a backdrop of the Kentucky mountains and tthe industrial city of Detroit in the Depression, a young mother struggles with her family's life. Jane Fonda, Geraldine Page. 1983.
American Playhouse (CC)
Coach (CC)
MOVIE: Suspicion This remake of Alfred Hitchcock's classic thriller is about a very rich, very shy woman who thinks her handsome husband is trying to murder her. Jane Curtin, Anthony Andrews. 1988.
MOVIE: The Forgotten Released after 17 years, three Green Berets are forced to face conpiracies and death threats while being interrogated in Berlin. Stacy Keach, Keith Carradine. 1989.
Guiness World of Sports
Larry King Live!
My Three Sons
Jake & The Fatman (CC)
Great Planes

9:15 **Pennant Chase**

9:30 **VideoCountry**
Nick & Hillary (CC)
Robert Guillaume (CC)
Donna Reed

9:45 **Tigers Today**

10:00 **Nightingales** (CC)
The Richard Tucker All-Star Opera Gala Ghena Dimitrova, Sherrill Milnes. 1989.
China Beach (CC)
[HBO] One Night Stand: Barry Sobel (Stereo)
700 Club
Ladies Pro Bowler's Tour
Evening News
Saturday Night Live
Major League Baseball
Wiseguy (CC)
Why Some Dogs Don't Like Chili

10:15 **MOVIE: Legend of the Lost** Two men and a girl search for treasure and a lost city in the Sahara Desert. John Wayne, Sophia Loren. 1957.

10:30 **New Country**
[HBO] 1st & Ten: Land of the Free (Agent) (Stereo) (CC)
News
CNN Headline News
SCTV

11:00 **Remote Control**
You Can Be a Star
Arsenio Hall
News
Frugal Gourmet
[HBO] Vietnam War Story: The Promise (Stereo) (CC)
The Adventures of Ozzie and Harriet Ozzie Nelson, Harriet Nelson.
Miami Vice
Remington Steele
Honeymooners
Moneyline
Laugh In
M*A*S*H
Australian Kimberly

11:30 **Classic MTV**
Crook and Chase
Best Of Carson
MacNeil/ Lehrer NewsHour
Night Court
[HBO] MOVIE: Beetlejuice (Stereo) (CC)
[MAX] MOVIE: Enemy Territory
All the Best: Steve Allen
Hill Street Blues
SportsCenter
Sports Tonight
Car 54 Where Are You?
Pat Sajak Show
WKRP In Cincinnati
M*A*S*H

12:00 **Monty Python's Flying Circus**
Nashville Now
CNN
Simon And Simon
MacNeil/ Lehrer NewsHour
Barney Miller
New Mike Hammer
MOVIE: Way Out West Stan and Ollie are sent to deliver a mine deed to the daughter of a late prospector, but crooked Finlayson leads them to the wrong girl. Stan Laurel, Oliver Hardy. 1937.
Inside the PGA Tour
NewsNight
Make Room for Daddy
Nightline
Pat Sajak Show
Phenomenal World

12:30 **PostModern MTV**
Sign Off
Late Night with David Letterman
Morton Downey Jr.
MOVIE: This Child Is Mine Inspired by real events, this drama centers on the legal and emotional struggle between adoptive parents and a teenage birth mother over custody. Lindsay Wagner, Chris Sarandon. 1985.
The Cropp Family's Nature Album Ben Cropp and family.
MOVIE: Hangar 18 Reporters seek to uncover the secret of the mysterious Hangar 18, namely a UFO the US government has kept under wraps for years. Darren McGavin, Robert Vaughn. 1980.
Magic Years in Sports
CNN Headline News
Mr. Ed
Trackside at Ladbroke
Arsenio Hall
Another Side of London

1:00 **Music Videos**
Dallas
Sign Off
Search for Tomorrow
NBA Today
Crossfire
Patty Duke
'Night Heat' CBS Late Night
World Monitor

1:05 **[HBO] MOVIE: Return of the Living Dead**
[MAX] MOVIE: Bright Lights, Big City (Stereo) (CC)

1:15 **Sign Off**

1:30 **American Magazine**
Later with Bob Costas
News
MOVIE: Kelly Unhappy with her life in the city, young Kelly decides to brave the Alaskan wilderness to find her real father, a bush pilot she's never met. Robert Logan, Twyla-Dawn Vokins. 1981.
Prime Time Wrestling
Fishin' Hole
NewsNight Update
Saturday Night Live
Sign Off
'Night Heat' CBS Late Night
Portraits of Power

2:00 **Divorce Court**
Sign Off
700 Club
SportsLook
SCTV
Nature of Things

2:30 **You Can Be a Star**
Wipeout
MOVIE: Whose Life Is It, Anyway? A talented young sculptor, paralyzed from the neck down fights for his right to die with dignity. Richard Dreyfuss, John Cassavettes. 1981.
Winning At Losing
SportsCenter
Sports LateNight
CNN Headline News
Laugh In
Sign Off

2:40 **[HBO] MOVIE: The Night Before** (CC)

2:55 **[MAX] MOVIE: The Joy of Flying**

3:00 **Sign Off**
CNN
Varied
USA Tonight
PGA Golf
News Overnight
Car 54, Where Are You?

3:15 **MOVIE: Suspicion** This remake of Alfred Hitchcock's classic thriller is about a very rich, very shy woman who thinks her handsome husband is trying to murder her. Jane Curtin, Anthony Andrews. 1988.

3:30 **CNN**
MOVIE: Short Circuit A former warrior robot, now affable and nearly human, becomes a fugitive when a security team wants him destroyed. Ally Sheedy, Steve Guttenberg. 1986.
Soloflex
Hogan's Heroes
Ann Sothern

4:00 **Music Videos**
CNN
Varied
MOVIE: The Legend Of The 7 Golden Vampires A professor's lecture on vampirism is received with skepticism, but he turns out to know what he's talking about. Peter Cushing, Julie Ege. 1974.
Larry King Overnight
MOVIE: Made for Each Other An interfering mother in law wants to baby her married son and control her grandchild in this poignant drama of young love and its disappointments. Carole Lombard, James Stewart. 1939.

4:15 **[HBO] MOVIE: Scorpion**

4:30 **Sign Off**
[MAX] MOVIE: River's Edge (CC)
CNN Headline News

THURSDAY

April 27

MORNING

6:10 **[MAX] MOVIE: A Passage to India** (Stereo) (CC)

8:00 **[HBO] MOVIE: Reunion at Fairborough** (CC)

8:30 **SportsCenter**

9:00 **MOVIE: Along the Navajo Trail** Roy uses a smile and a song to capture a deputy's murderers and to help a ranch owner. Roy Rogers, Gabby Hayes. 1945.
[MAX] MOVIE: The Cheap Detective
MOVIE: Jack and the Beanstalk Performers mingle with cartoon characters in this musical retelling of the famous fairy tale of an 1890 Yankee peddler who trades his magic beans. Gene Kelly, Bobby Riha. 1976.
Top Rank Boxing

10:00 **[HBO] MOVIE: Murderers Among Us: The Simon Wiesenthal Story** (CC)

10:05 **MOVIE: Fantasies** A mad killer is stalking the cast of a sexy, late night soap opera. Suzanne Pleshette, Barry Newman. 1980.

10:30 **[MAX] MOVIE: Paula**

AFTERNOON

12:00 **[MAX] MOVIE: Paratrooper**

1:00 **Pro Tennis**

1:05 **MOVIE: Marlowe** Private eye Philip Marlowe, hired by a girl to find her missing brother, encounters gangsters and murder as he chases down dancer's killer husband. James Garner, Gayle Hunnicut. 1969.

1:30 **[HBO] MOVIE: Fandango**
[MAX] MOVIE: Jane & The Lost City

2:00 **Lead Off Man**

2:20 **Major League Baseball**

3:00 **Budweiser Thoroughbred Digest**

3:30 **PGA Golf**

4:00 **[HBO] MOVIE: A Tale of Two Cities** (CC)

4:30 **[MAX] MOVIE: Apprentice to Murder**

EVENING

6:00 **[HBO] MOVIE: The Secret of My Success** (CC)
[MAX] MOVIE: Jaws IV: The Revenge (Stereo) (CC)
MOVIE: A Boy Named Charlie Brown Charlie Brown's luck changes when he enters the National Spelling Bee in New York and battles for the championship. Peter Robbins, Pamelyn Ferdin. 1969.
Super Bowl of Sports Trivia
Off to the Races
Silver Spoons
News
Little House On The Prairie
[HBO] MOVIE: The Secret of My Success (CC)
[MAX] MOVIE: Jaws IV: The Revenge (Stereo) (CC)
MOVIE: A Boy Named Charlie Brown Charlie Brown's luck changes when he enters the National Spelling Bee in New York and battles for the championship. Peter Robbins, Pamelyn Ferdin. 1969.
She-Ra
Bonanza: The Lost Episodes
Facts Of Life
Super Bowl of Sports Trivia
Finder's Keepers
Off to the Races
Newhart
Odyssey

6:05 **Alice**

6:30 **New Country**
Facts Of Life
NBC Nightly News (CC)
ABC News (CC)
Cartoon Express
WKRP In Cincinnati
SportsLook
ShowBiz Today
CNN Headline News
Double Dare
CBS News
Kate & Allie

6:35 **One Day At A Time**

6:45 **This Week In D.I.R.T.**

7:00 **Remote Control**
Top Card
Night Court
Current Affair
Charles In Charge
Wheel Of Fortune (CC)
Miami Vice
Our House
Cheers
SportsCenter
Moneyline
Inspector Gadget
Win, Lose or Draw
It's A Living
Cosby

7:05 **Andy Griffith**

7:15 **1st Annual College Basketball Championship**

7:30 **The Big Picture**
Crook and Chase
Kate And Allie
USA Today
Cheers
Jeopardy! (CC)
[MAX] MOVIE: Revenge of the Nerds II: Nerds in Paradise (Stereo) (CC)
Puff the Magic Dragon Burgess Meredith. 1988.
Night Court
Speedweek
Crossfire
Looney Tunes
Inside Edition
Entertainment Tonight 1988.
M*A*S*H

7:35 **Sanford And Son**

8:00 **Music Videos**
Nashville Now
St. Elsewhere
The Cosby Show (CC)
National Geographic Special (CC)
Over the Edge: People in Extraordinary Situations 1989.
[HBO] MOVIE: Murderers Among Us: The Simon Wiesenthal Story (CC)
The Best of Walt Disney Presents
Murder, She Wrote
MOVIE: Heidi Heidi experiences a series of adventures and meets a new friend when she is abruptly taken away from her grandfather's village to live with her aunt. Shirley Temple, Jean Hersholt. 1937.
MOVIE: 10 to Midnight A tough veteran cop teams up with a college educated rookie to nail a psychopathic killer of young women. Charles Bronson, Lisa Eilbacher. 1983.
IHRA Drag Racing
PrimeNews
Mr. Ed
48 Hours (CC)
Wild Africa: As It Was

8:05 **NBA Basketball**

8:15 **Sportswriters On TV**

8:30 **A Different World** Jesse Jackson. (CC)
Auction Continues
CNN Headline News
Patty Duke

9:00 **MOVIE: No Mercy** A passionate Chicago cop travels to the murky Louisiana bayou country to unravel the mystery of a fellow cop's murder. Richard Gere, Kim Basinger. 1986. (CC)
Cheers (CC)
Dynasty (CC)
[MAX] MOVIE: The Lost Boys (Stereo) (CC)
MOVIE: To Catch a Thief On the French Riviera, a former jewel thief falls in love with a wealthy American girl and is suspected of returning to crime. Hitchcock directs. Cary Grant, Grace Kelly. 1955.
Thursday Night Fights
Thursday Night Thunder
Larry King Live!
My Three Sons
The Equalizer (CC)
Beyond 2000

9:15 **Trackside at Ladbroke**

9:30 **VideoCountry**
Dear John (CC)
Donna Reed

9:45 **Tigers Today**

10:00 **L.A. Law** (CC)
Koppel Report (CC)
700 Club
News
USAC Midgets
Evening News
Saturday Night Live
Major League Baseball
Knots Landing (CC)
Profiles of Nature

10:20 **Between Games**

10:30 **New Country**
NBA Basketball
CNN Headline News
SCTV
The Big Ice

11:00 **Remote Control**
You Can Be a Star
Arsenio Hall
News
Cheers
[HBO] America Undercover: Kids in Sports, Price of Glory
[MAX] MOVIE: Friday the 13th, Part VII: The New Blood (Stereo) (CC)
MOVIE: Houseboat Italian symphony conductor's daughter, concealing her identity, becomes a widower's family maid and takes his three motherless children in hand. Cary Grant, Sophia Loren. 1958.
Miami Vice
Remington Steele
Honeymooners
Moneyline
Laugh In
M*A*S*H
Alaska Outdoors

11:30 **Classic MTV**
Crook and Chase
Best Of Carson
Simon And Simon
Michigan Outdoors
Night Court
Hill Street Blues
SportsCenter
Sports Tonight
Car 54 Where Are You?
Pat Sajak Show
Nightline (CC)
M*A*S*H
International Outdoorsman

11:55 **[HBO] World Stage: Sting in Tokyo** (Stereo)

12:00 **Monty Python's Flying Circus**
Nashville Now
CNN
MacNeil/ Lehrer NewsHour
Barney Miller
New Mike Hammer
MOVIE: Heidi Heidi experiences a series of adventures and meets a new friend when she is abruptly taken away from her grandfather's village to live with her aunt. Shirley Temple, Jean Hersholt. 1937.
AMA Supercross
NewsNight
Make Room for Daddy
Pat Sajak Show
Hillary's Adventures

12:30 **PostModern MTV**
Sign Off
Late Night with David Letterman
Dallas
Morton Downey Jr.
[MAX] MOVIE: No Way Out (Stereo) (CC)
MOVIE: Walking Tall, The Final Chapter More violent action as baseball bat wielding Tennessee sheriff Buford Pusser fights his one man war against local corruption. Bo Svenson, Margaret Blye. 1977.
Sports Car Club of America
CNN Headline News
Mr. Ed
Jack Thompson Down Under

12:45 **MOVIE: The Birds** A small town in California is attacked by thousands of birds in this Alfred Hitchcock classic. Rod Taylor, Tippi Hedren. 1963.

12:55 **[HBO] MOVIE: An Unmarried Woman**

1:00 **Music Videos**
Sign Off
African Lion 1955.
Search for Tomorrow
Motorweek Illustrated
Crossfire
Patty Duke
'Night Heat' CBS Late Night
World Monitor

1:30 **American Magazine**
Later with Bob Costas
Fantasy Island
Twin Star
Search for Tomorrow
NewsNight Update
Saturday Night Live
'Night Heat' CBS Late Night
Rendezvous

2:00 **Music Videos**
Divorce Court
Sign Off
News
Madame's Place
700 Club
SportsLook
SCTV
The New Pacific

2:30 **You Can Be a Star**
Wipeout
Sign Off
[MAX] MOVIE: The Terminator (CC)
The Adventures of Ozzie and Harriet Ozzie Nelson, Harriet Nelson.
Code Red
SportsCenter
Sports LateNight
CNN Headline News
Laugh In

3:00 **Sign Off**
CNN
[HBO] MOVIE: Ironweed (Stereo) (CC)
MOVIE: To Catch a Thief On the French Riviera, a former jewel thief falls in love with a wealthy American girl and is suspected of returning to crime. Hitchcock directs. Cary Grant, Grace Kelly. 1955.
Weight Loss In America
USA Tonight
Budweiser Thoroughbred Digest
News Overnight
Car 54, Where Are You?

3:15 **MOVIE: Start the Revolution Without Me** Period farce set against the background of the French Revolution in which two sets of identical twins meet on the eve of the revolution. Gene Wilder, Donald Sutherland. 1970.

3:30 **CNN**
MOVIE: Getting Even America's survival is at stake when a rugged industrialist and his power mad rival battle over the possession of a deadly poisonous gas. Edward Albert, Audrey Landers. 1986.
Varied
Hogan's Heroes
PGA Golf
Ann Sothern

4:00 **Music Videos**
CNN
Cossman $ Secrets
MOVIE: Victims Four women, all victims of the same rapist, join in a desperate quest to trap a man the courts have set free on a technicality. Kate Nelligan, Ken Howard. 1982.
Larry King Overnight
MOVIE: The Little Princess A young waif haunts army hospitals looking for her father, who was reported killed in action. Shirley Temple, Richard Greene. 1939.

4:20 **[MAX] MOVIE: Consuming Passions** (Stereo)

4:30 **Sign Off**
CNN Headline News

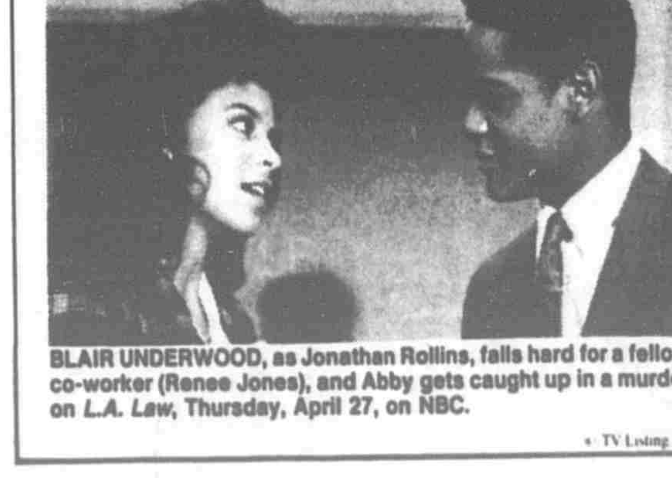

BLAIR UNDERWOOD, as Jonathan Rollins, falls hard for a fellow co-worker (Renee Jones), and Abby gets caught up in a murder on *L.A. Law*, Thursday, April 27, on NBC.

© TV Listing Inc

DAYTIME

MORNING

5:00 (8) (MO) Music Videos
(7) (TU,WE,TH,FR) Green Acres
(2) (WE,TH,FR) Walt Disney Presents
(4) (MO) Return of Sherlock Holmes: Abbey Grange
(6) (FR) Frenchie/Blade 3
(2) (MO) Sign Off
(2) (TU) Daily Mixer
(2) (WE) History Of Dieting
(2) (TH) Conversation With Fred Lewis
(2) (FR) Sking: 24 Hours of Aspen
(2) (MO) Major League Baseball Magazine
(7) (TU,WE,TH,FR) Crossfire
(9) (MO) Sports Review
5:10 (6) (MO) Movie (CC)
5:15 (5) (WE) Movie (CC)
5:30 (3) (8) Body By Jake
(5) (TU,WE,TH,FR) Gomer Pyle
(5) (MO) Green Acres
(3) (WE,TH,FR) TBA
(4) (FR) Daily Mixer
(4) (TU) Touch A Child's Life
(4) (WE) Simple Cooking Made Elegant
(4) Getting Fit
(7) (TU,WE,TH,FR) ShowBiz Today
(7) (MO) Inside Business
5:35 (5) (FR) On Location: Dennis Miller...Goes to Washington (CC)
5:45 (11) (35) Hooked On Aerobics
6:00 (8) (6) NBC News at Sunrise
(10) (17) Fantasy Island
(11) (13) (36) (4) Jimmy Swaggart
(4) (TH) Encyclopedia: The D Volume (CC)
(7) CNN
(9) (WE,FR) (6) (TU) Movie
(9) You and Me, Kid
(11) (WE,TH,FR) TBA
(2) Today with Marilyn
(2) Kenneth Copeland
(2) Bodies in Motion
(7) Daybreak
(9) Mysterious Cities of Gold
(11) (3) CBS Morning News
(11) (4) ABC World News This Morning (CC)
(11) (9) This Morning's Business
6:05 (5) (MO) Treasure Island
6:10 (5) (TH) Movie (CC)
6:15 (11) (35) Nightly Business Report
6:30 (2) (47) CNN
(3) (8) News
(10) (17) Kenneth Copeland
(11) (13) ABC World News This Morning (CC)
(5) (FR) Treasure Island
(5) (TH) Ivanhoe
(9) Tom And Jerry
(2) (TU) Comedy Experiment: This Week Indoors
(4) Mousercise
(4) James Robison
(4) Faith 20
(7) Nation's Business Today
(7) Business Morning
(7) CNN Headline News
(9) Little Prince
(11) (3) (MO,TU,WE,TH) This Morning's Business
(11) (9) NBC News at Sunrise
(11) (4) CBS Morning News
6:45 (11) (35) A.M. Weather
7:00 (8) Music Videos
(2) (47) Scooby Doo
(3) (8) (11) (13) Today
(10) (17) Jetsons
(11) (35) (FR) Lilias!
(11) (35) (MO) Kwitney Report
(11) (13) (TU) Bookmark (CC)
(11) (35) (WE) Moneymakers
(11) (35) (TH) National Black Business Report
(11) (13) (36) (41) Good Morning America (CC)
(4) (MO) Encyclopedia: The D Volume (CC)
(4) (WE) Kids on Kids on Kids (CC)
(5) (MO,TU) Movie
(9) Good Morning, Mickey!
(9) Last of the Wild
(9) Superbook
(9) Archie Bunker's Place
(7) Daybreak
(7) Mr. Wizard's World
(11) (3) (36) (6) CBS This Morning
7:30 (2) (47) (10) (17) (MO,WE,TH,FR) Dennis The Menace
(10) (17) (TU) Dennis The Menance
(11) (35) Mister Rogers' Neighborhood (CC)
(11) (23) (MO,WE,FR) Business File
(11) (23) (TU,TH) Principles Of Accounting
(5) (FR) Babar: Babar Returns (CC)
(5) (MO,WE) Babar: The City of Elephants (CC)
(5) (TU,TH) Tales of Little Women: In Search of a Dream
(5) (FR) Movie
(9) Welcome to Pooh Corner
(9) Check It Out!
(9) Adventures in Dry Gulch
(9) Jem
(9) Nation's Business Today
(7) Business Day
(7) Dennis the Menace
8:00 (2) (47) Alvin & The Chipmunks
(10) (17) Smurfs
(11) (35) Sesame Street (CC)
(11) (23) (MO,WE,FR) Marketing
(11) (23) (TU,TH) From Country Garden
(5) (6) (WE) Movie (CC)
(9) Donald Duck Presents
(9) She-Ra
(9) Father Knows Best
(9) Bozo
(7) Daybreak
(7) Lassie
8:05 (7) Beverly Hillbillies
8:30 (2) (47) Flintstones
(10) (17) C.O.P.S.
(11) (23) Captain Kangaroo (CC)
(9) Dumbo's Circus
(9) Cartoon Express
(9) Hazel
(9) SportsCenter
(9) CNN Headline News
(9) Belle and Sebastian
8:35 (2) Bewitched
9:00 (8) (6) (MO,TU,TH,FR) (3) (MO,WE,TH,FR) Movie
(2) (47) Newlywed Game
(3) (8) Magnum, P.I.
(10) (17) My Little Pony
(11) (35) Today's Special
(11) (23) Sesame Street (CC)
(11) (3) (13) (36) Live With Regis & Kathie Lee
(4) (TU) Dinosaur!
(4) Our House
(4) Smurfs
(5) (FR) Budweiser Thoroughbred Digest
(2) (TU) Major League Baseball Magazine
(2) (WE) Women's Volleyball
(2) (TH) Top Rank Boxing
(2) Daywatch
(2) Pinwheel
(11) (3) Sally Jessy Raphael
(11) (4) Happy Days
(11) (6) Geraldo
(4) (FR) Home from the Hill
(4) (MO) Disappearing World
(4) (TU) Hands
(4) (WE) Royal Family
(4) (TH) Sami Herders
9:05 (7) Little House On The Prairie
9:30 (2) (47) New Dating Game
(10) (17) Teddy Ruxpin
(11) (35) Captain Kangaroo (CC)
(5) (TU,WE,FR) (6) (WE) Movie
(9) Gumby
(2) (FR) Ladies Pro Bowler's Tour
(4) (MO) Corvette Challenge
(4) (TU) Boating World
(4) (41) Laverne And Shirley
(4) (TU) House Without Foundation
(4) (WE) Deaf Mosaic
(4) (TH) Game
10:00 (8) Music Videos
(2) (47) Dallas
(3) (8) Couch Potatoes
(10) (17) Little House On The Prairie
(11) (35) ITV
(11) (23) Mister Rogers' Neighborhood (CC)
(11) (3) Geraldo
(4) (TH) Movie (CC)
(4) (TU) Animated Haggadah
(4) (TH) Son Of Dinosaurs
(4) Riptide
(4) 700 Club
(4) Dukes Of Hazzard
(4) (MO) Powerlifting
(4) (TU) High School Dance Team
(4) (WE) Fitness Challenge
(7) (3) Quincy
(7) (41) Mork And Mindy
(7) (13) Scrabble
(7) (6) Family Feud
(4) (FR) Crocodile Hunters on the Fly River
(4) (MO) Australia Naturally
(4) (TU) The Whales are Waiting
(4) (WE) New Explorers
(4) (TH) Bill Burrud's Animal Odyssey
10:05 (4) Movie
10:30 (8) Top Card
(3) (8) (11) (13) Classic Concentration
(2) (23) ITV
(4) (MO) (6) (TH) Movie (CC)
(4) (TU,FR) You and Me, Kid
(4) CNN Headline News
(7) (41) I Dream Of Jeannie
(7) (6) Now You See It
(9) (TU) English Garden
(9) (WE) Pacific Outdoors
(9) (TH) Bill Burrud's Animal Odyssey
10:35 (4) (WE) You and Me, Kid
10:45 (6) (MO) Movie
11:00 (8) VideoCountry
(2) (47) Quincy
(3) (8) (11) (13) Wheel of Fortune
(10) (17) Bewitched
(11) (23) (MO,WE,FR) New Literacy (CC)
(11) (23) (TU) Sewing With Nancy
(11) (23) (TH) Art Of William Alexander
(11) (13) (36) (41) Home
(5) (TU,FR) Movie
(9) Walt Disney Presents
(9) Alfred Hitchcock
(9) Charlie's Angels
(9) Getting Fit
(9) Elephant Show
(11) (3) (13) (6) Price Is Right
(4) (FR) The Story of Wine
(4) (MO) Keaton: The Great Stone Face
(4) (TU) American Century
(4) (WE) Odyssey
(4) (TH) The Eagle's Nest
11:30 (8) (6) Generations
(10) (17) Dick Van Dyke
(11) (35) (WE,FR) French In Action
(11) (35) (TU,TH) Espana Viva
(11) (23) Body Pulse
(11) (TU,WE) (6) (WE) Movie
(9) Straight Talk
(9) Basic Training Workout
(9) (WE,TH,FR) Little Koala
(9) (MO,TU) Maple Town
(9) (10) Win, Lose or Draw
(9) (FR) Camera: Early Photography
11:35 (7) (MO,TU,FR) Andy Griffith
11:50 (7) (WE) Three Stooges

AFTERNOON

12:00 (8) American Magazine
(7) (47) CNN
(3) (8) (11) (13) (36) (10) (6) News
(10) (17) I Love Lucy
(11) (35) (FR) Wild America
(11) (35) (TU,TH) ITV
(11) (35) (WE) National Gallery Of Art
(11) (23) (WE,FR) American Government Survey
(11) (23) (MO) American Governmnet Survey
(11) (23) (TU) Firing Line
(11) (23) (TH) American Art Forum
(7) (FR) (6) (TH) Movie (CC)
(9) Zorro
(9) Hot Potato
(9) Geraldo
(9) Bodies in Motion
(9) Sonya Live in L.A.
(9) Pinwheel
(11) (3) Family Feud
(11) (41) Growing Pains (CC)
(4) (FR) Tycoons: Forbes
(4) (MO) Unicef Hour
(4) (TU) Oasis in Space
(4) (WE) Christians
(4) (TH) Heart of the Dragon
12:05 (7) Perry Mason
12:30 (2) (47) Hollywood Squares
(3) (8) (FR) Power To Choose
(3) (8) (MO,TU,WE,TH) CNN
(10) (17) Leave It To Beaver
(11) (35) (FR) European Journal
(11) (35) (WE) ITV
(11) (35) (MO,WE,FR) Understanding Human Behavior
(11) (23) (TU) American Interests
(11) (23) (TH) In Recital
(11) (13) (41) Loving (CC)
(5) (MO,FR) (6) (MO) Movie (CC)
(9) The Wind in the Willows
(9) Play the Percentages
(9) (MO,FR) American Baby
(9) (TU) Liberty University
(9) (WE) American Snapshots
(9) (TH) Cable Kitchen
(9) Bodyshaping
(9) CNN Headline News
(11) (3) (8) (6) Young and the Restless
(11) (9) Generations
(11) (TU) Festivals of the World
1:00 (8) Music Videos
(3) (FR) Remodeling and Decorating Today
(3) (MO,TU,WE,TH) New Country
(2) (47) Gong Show
(3) (8) (10) (36) Days of Our Lives
(10) (17) Gunsmoke
(11) (35) (FR) ITV
(11) (23) 3-2-1 Contact (CC)
(11) (13) (36) (41) All My Children
(4) (TH) Cinema Workshop
(5) (MO,WE,FR) (6) (TU) Movie
(9) (TU) The Amazing Apes
(9) (TH) African Lion
(9) Chain Reaction
(9) Celebrity Chefs
(9) News
(9) (FR) Horse Jumping
(9) (MO) Indoor Track and Field Championship
(9) (TU) College Basketball
(9) (WE,TH) Pro Tennis
(9) Dr. Snuggles
1:05 (7) Movie
1:30 (8) You Can Be a Star
(2) (47) Bewitched
(11) (23) (FR) Somebody Else's Place
(11) (23) (MO,WE,TH) ITV
(11) (23) (TU) Reading Rainbow (CC)
(5) (TU,WE,TH) (6) (WE,TH) Movie (CC)
(9) Bumper Stumpers
(9) (MO,FR) Flying Nun
(9) (TU,TH) Cooking Fat Free
(9) (WE) Arnold's Gourmet Kitchen
(9) Little Prince
(11) (3) (13) (6) Bold and the Beautiful
2:00 (8) VideoCountry
(2) (47) (FR) Laverne & Shirley
(2) (47) (MO,TU,WE,TH) Laverne And Shirley
(3) (8) (11) (13) Another World
(10) (17) Popeye
(11) (23) (FR) Mark Russell Comedy Special
(11) (23) (MO) Mystery! (CC)
(11) (23) (TU) Nature (CC)
(11) (23) (WE) Upstairs, Downstairs
(11) (23) (TH) Nova (CC)
(11) (13) (36) (41) One Life to Live
(5) (MO,FR) (6) (MO) Movie (CC)
(9) Name That Tune
(9) Here Come the Brides
(9) (MO,TU,FR) Andy Griffith
(9) (WE,TH) Lead Off Man
(9) (FR) USGF Gymnastics
(9) Newsday
(9) Today's Special
(11) (3) (36) (6) As the World Turns
(9) (FR) Profiles of Nature
(9) (MO) Ark on the Move
(9) (TU) In the Wild with Harry Butler
(9) (WE) Wild South
(9) (TH) The Whales are Waiting
2:20 (6) (WE,TH) Major League Baseball
2:30 (8) (47) My Little Pony
(10) (17) Care Bears
(4) (TU,WE,TH) Dumbo's Circus
(9) Face The Music
(9) (MO,TU,FR) Dick Van Dyke
(9) (MO) First Annual Shooting Championship
(9) CNN Headline News
(9) (MO,TU,TH,FR) Mysterious Cities of Gold
(9) (WE) Mysterious City of Gold
(9) (FR) The Big Ice
(9) (MO) Chihuahuan Desert Trilogy
(9) (TU) Al Oeming: Man of the North
(9) (WE) World of the Sea
(9) (TH) English Garden
2:35 (6) (MO) Leave It To Beaver
3:00 (8) Top Card
(2) (47) Real Ghostbusters
(3) (8) (11) (13) Santa Barbara
(10) (17) Yogi Bear
(11) (35) (FR) Young & Special
(11) (35) (MO) Here's to Your Health
(11) (35) (TU,TH) Using Media For Learning
(11) (35) (WE) American Government Survey
(11) (23) (FR) Joy of Painting
(11) (23) (MO) Victory Garden (CC)
(11) (23) (TU) Tony Brown's Journal
(11) (23) (WE) Innovation
(11) (23) (TH) Gentle Doctor
(11) (13) (36) (41) General Hospital
(9) (TH) World Stage: Sting in Tokyo
(9) (TU) Movie
(9) (TH) Hollywood's Hidden Secrets
(9) Welcome to Pooh Corner
(9) Press Your Luck
(9) Campbells
(9) (MO,TU,FR) Leave It To Beaver
(9) (FR) Road Race of the Month
(9) (MO) Tractor Pulling
(9) (TU) Fishin' Hole
(9) (WE) NBA Today
(9) (TH) Budweiser Thoroughbred Digest
(9) International Hour
(9) Count Duckula
(11) (3) (13) (6) Guiding Light
(11) (FR) Heart of the Dragon
(11) (MO) New Zealand: Coast to Coast
(11) (TU) Wines of Italy
(11) (WE) The New Pacific
(11) (TH) Unicef Hour
3:05 (6) Tom And Jerry
3:30 (8) Crook and Chase
(2) (47) Super Sloppy Double Dare
(10) (17) Alvin And The Chipmunks
(11) (23) (TU) Using Media For Learning
(11) (23) (TU,WE,TH,FR) Mister Rogers' Neighborhood (CC)
(11) (23) (MO) Mister Rogers' Nieghborhood (CC)
(5) (MO,WE) Movie
(11) (FR) Mouseterpiece Theatre
(11) (MO) The Railway Dragon
(11) (TU) Mouse Factory
(11) (WE) Contraption
(11) (TH) Wuzzles
(11) Tic Tac Dough
(11) Green Acres
(11) (MO,TU,FR) Yogi Bear
(11) (MO,FR) CBA Basketball
(11) (TU) Sunkist K.I.D.S.
(11) (WE,TH) PGA Golf
(11) Heathcliff
(11) (MO) North American Indian Portraits
(11) (TU) Deaf Mosaic
3:35 (5) Flintstones
4:00 (8) Club MTV
(3) Nashville Now
(2) (47) (10) (17) DuckTales
(3) (8) People's Court
(11) (35) (2) (23) Sesame Street (CC)
(11) (13) Love Connection
(11) (FR) Treasure Island
(11) (MO) A Family of Winners
(11) (WE) Encyclopedia: The D Volume (CC)
(11) (FR) (6) (TU,TH) Movie
(11) Raccoons
(11) (FR) Professional Golf
(11) (MO,TU,WE,TH) High Rollers
(11) Hazel
(11) (MO,TU,FR) Bugs Bunny
(11) (TU) Racing Across America
(11) Newsday
(11) Lassie
(3) (8) (10) Oprah Winfrey
(11) (4) Fun House
(11) (6) Win, Lose Or Draw
(11) (FR) Great Planes
(11) (MO) Christians
(11) (TU) Phenomenal World
(11) (WE) Cities
(11) (TH) Australian Kimberly
4:05 (5) Flintstones
4:30 (8) Yo! MTV Raps Today
(2) (47) Brady Bunch
(3) (8) Superior Court
(10) (17) Punky Brewster
(11) (13) Family Ties
(5) (MO,WE) (6) (TH) Movie
(9) Donald Duck Presents
(11) (MO,TU,WE,TH) $25,000 Pyramid
(9) Father Knows Best
(9) (MO,TU,FR) G.I. Joe
(9) CNN Headline News
(9) Dennis the Menace
(11) (41) Super Sloppy Double Dare
(11) (6) New Family Feud
(11) (TU) Another Side of London
4:35 (2) Brady Bunch
5:00 (8) Hard 30: MTV's Headbangers' Half Hour
(2) (47) (WE,TH,FR) Wonderful World of Disney
(2) (47) (MO,TU) Wonderful World Of Disney
(3) (8) This Evening
(10) (17) A-Team
(11) (35) Mister Rogers' Neighborhood (CC)
(11) (23) Reading Rainbow (CC)
(11) (3) Cosby
(5) (FR) Remember When
(5) (TU) Movie
(5) (FR) DTV
(5) (MO,TU,WE,TH) Kids, Incorporated
(5) (MO,TU,WE,TH) Dance Party USA
(9) Big Valley
(9) (MO,TU,FR) C.O.P.S.
(9) (TU) All-American Pulling Series
(9) Newswatch
(9) You Can't Do That on TV
(11) (3) Donahue
(11) (4) Hill Street Blues
(11) (13) Family Ties
(11) (6) Current Affair
(11) (FR) New Animal World
(11) (MO) The Whales are Waiting
(11) (TU) Wild South
(11) (WE) World Alive
(11) (TH) New Explorers
5:05 (7) Gilligan's Island
5:30 (8) Dial MTV
(9) American Magazine
(11) (3) (8) News
(11) (35) (FR) Reading Rainbow (CC)
(11) (35) (MO,TU,WE,TH) Auction '89
(11) (23) (MO,TU,WE,FR) 3-2-1 Contact (CC)
(11) (23) (TH) Great TV Auction
(11) (13) Night Court
(4) (TH) Encyclopedia: The D Volume (CC)
(5) (MO,WE) Movie
(5) (FR) Edison Twins
(5) (MO,TU,WE,TH) New Mickey Mouse Club
(5) Fun House
(5) (TU) Inside the PGA Tour
(5) Don't Just Sit There
(5) (10) Cheers
(5) (6) USA Today
(5) (FR) Nature's Way
(5) (MO) English Garden
(5) (TU) World of the Sea
(5) (WE) Edge of the Cold
(5) (TH) Pacific Outdoors
5:35 (7) Leave It To Beaver

EVENING

6:00 (8) (6) (7) Silver Spoons
(3) (8) (11) (13) (3) (10) (36) (6) News
(10) (17) Little House On The Prairie
(11) (35) (FR) 3-2-1 Contact (CC)
(11) (23) (MO,WE,FR) Focus On Society
(11) (23) (TU) Adam Smith's Money World
(5) (MO,TU,TH,FR) (6) (TH,FR) (3) (TU,WE,TH) Movie
(5) (WE) Coming Attractions
(5) (FR) The Cropp Family's Nature Album
(5) (MO) Reluctant Dragon (CC)
(5) She-Ra
(5) Bonanza: The Lost Episodes
(5) Facts Of Life
(5) Super Bowl of Sports Trivia
(5) Finder's Keepers
(5) (WE,TH,FR) Off to the Races
(5) (4) Newhart
(5) (FR) Futurescan
(5) (MO) The Story of Wine
(5) (TU) The New Pacific
(5) (WE) Living Body
(5) (TH) Odyssey

Crossword Puzzle

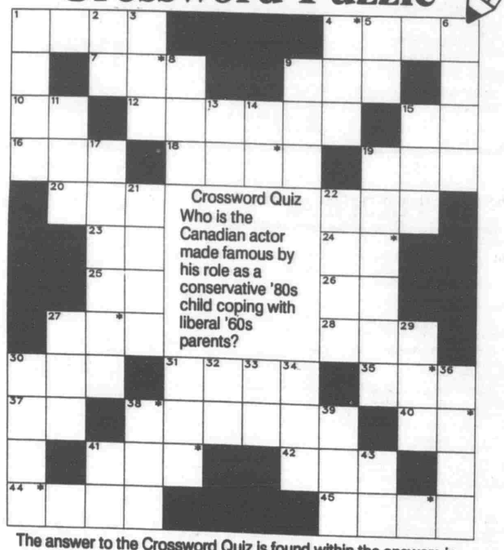

Crossword Quiz
Who is the Canadian actor made famous by his role as a conservative '80s child coping with liberal '60s parents?

The answer to the Crossword Quiz is found within the answers in the puzzle. To find the answer, unscramble the letters noted with asterisks within the puzzle.

Across:
1. Comedienne Gross.
4. ____ House.
7. *I've* ____ *a Secret.*
9. Dine.
10. Actress Parsons' monogram.
12. Wagner or Conrad.
15. Ozzie & Harriet offspring, init.
16. Comedian Conway.
18. Vicki Lawrence role.
19. *How the West Was* ____ .
20. Top dog.
22. Brown shade.
23. Durocher's monogram.
24. Played Webster, init.
25. Estrada's monogram.
26. ____ *the Movies.*
27. *Night Court*'s Fielding.
28. Tillis or Torme.
30. ____ *from U.N.C.L.E.*
31. Actor Randall.
35. Actor Torn.
37. ____ *the World Turns.*
38. Gold medalist Bruce.
40. Eilbacher's insigne.
41. Critic Reed.
42. Newsman Koppel.
44. Played *Hill Street*'s Renko.
45. Actor Rambo.

Down:
1. ____ *the Press.*
2. Gere's monogram.
3. ____ , *the Hunter from the Future.*
4. Obese.
5. Thiess' initials.
6. Actress Redgrave.
8. Actor Poston.
9. Period.
11. Actress Zadora.
13. Actress Arthur's monogram.
14. Dorothy's aunt.
15. Actor Perlman.
17. Actor Stevenson.
19. Actor Matthau.
21. *I Dream of Jeannie* star.
22. *The A-* ____ .
27. ____ *Boot.*
29. ____ *Abner.*
30. Loretta Swit series.
31. John Ritter's dad.
32. ____ *Golden Pond.*
33. Nolte's monogram.
34. Still.
36. Actor Gregory.
38. Jethro's uncle.
39. PBS' Dr. Duke.
41. Providence's state, abbrev.
43. Desi's monogram.

Crossword Quiz Solution
Michael J. Fox

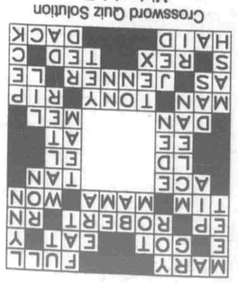

Lowell City Council proceedings

**OFFICIAL PROCEEDINGS
of the
CITY COUNCIL
of the
CITY OF LOWELL, MICHIGAN**

the Regular Meeting of Monday, April 3, 1989.

e meeting was called to order at 8:00 p.m. by Mayor Maat-n.

e Pledge of Allegiance was recited and the Clerk called roll.

sent: Councilmembers Doyle, Fonger, Thompson, dges, Mayor Maatman.
sent: None.

WAS MOVED by Doyle and seconded by Fonger that the nutes of the March 20, 1989 meeting be approved as writ-.
A: 5.
Y: 0.
SENT: 0.
TION CARRIED.

WAS MOVED by Fonger and seconded by Thompson that Bills and Accounts Payable be allowed and warrants is-d.
A: Councilmembers Doyle, Fonger, Thompson, Hodges Mayor Maatman.
Y: 0.
SENT: 0.
TION CARRIED.

BILLS AND ACCOUNTS PAYABLE TOTALS (4-3-89)

neral Fund	$38,847.73
al Street Fund	250.00
wer Fund	850.82
ter Fund	5,136.19
uipment Fund	2,388.98
ta Processing Fund	433.62
rrent Tax Fund	20.81

m No. 1. TRAFFIC AND PARKING STUDY. City Manager squale stated that there is an opportunity to have a traffic t located at the western portion of M-21 from conversations d with State officials at the last Council meeting. This would dependent on pursuing a traffic study. Michael Jones from Department of Transportation mentioned that a study uld give consideration to using a signal to create gaps in traffic stream permitting vehicles from various roads and sinesses to enter or exit onto West Main. The study could vide the optimum location for this signal. The study would o examine the downtown parking problems, giving options mproving traffic flow and reducing accidents.
y Manager Pasquale and Police Chief Emmons recom-nded a traffic and parking study be completed. In consid-ng traffic engineers to conduct the study, City Manager squale recommended Ed Swanson and Associates of and Rapids. Pasquale said that he has worked with Ed anson on several previous occasions and found him very mpetent. The cost of the project would be $6,200 as a ximum. This included meetings with City staff, Council and te Transportation Department staff.
veral Councilmembers were concerned that if the study find that a signal was needed, would the State grant rmission and would the State help pay for the sign. City nager Pasquale stated that if the light is located at a four y intersection, the State pays 50%, and the City pays 50%. he light is located at a three way intersection, the State ys two-thirds and the City pays one-third. He did mention t the study does not guarantee that the State will grant rmission for a traffic light.
uncilmember Hodges felt a study is needed because there a great need for something to be done on M-21.
uncilmember Thompson stated that it's time for the commu-y to start calling the Road Commission and writing the rector of Transportation and the legislators requesting their p in installing a traffic light on West Main.
uncilmember Hodges made the motion for the City to con-ct a traffic and parking study through Ed Swanson and sociates, but no support was given. The motion died. No ther action was taken.

m No. 2. AMENDMENTS TO THE 1988-89 BUDGET. City nager Pasquale explained that as required by State law, the City Council must review and approve final adjustments to the City operating funds.

	Budget	Amendments	Amended Budget
General Fund			
Revenues	$1,001,050	$32,400	$1,033,450
Expenditures	1,106,850	47,825	1,154,675
FUND BALANCE	415,001	(15,425)	399,576
Major Street Fund			
Revenues	124,022	(18,522)	105,500
Expenditures	256,800	(138,000)	118,800
Local Street Fund			
Revenues	82,900	3,000	85,900
Expenditures	79,100	2,600	81,700
Community Development Funds			
Revenues	20,322	(18,522)	1,800
Expenditures	19,022	(18,522)	500
Sewer Fund			
Revenues	1,540,300	67,500	1,607,800
Expenditures	2,235,000	45,200	2,280,200
Improvement Fund			
Revenues	24,000	9,400	3,400
Expenditures	40,400	12,400	52,800

All funds have a positive fund balance.

IT WAS MOVED By Doyle and seconded by Hodges to approve the amendments for the 1988-89 budget with the correction of deleting the $6,200 out of major Street Fund.
YEA: Councilmembers Doyle, Fonger, Thompson, Hodges and Mayor Maatman.
NAY: 0.
ABSENT: 0.
MOTION CARRIED.

Item No. 3. BOARD OF REVIEW - COMPENSATION INCREASE REQUEST. The Board of Review has requested an increase in compensation for time spent reviewing and considering property assessment appeals. Currently, each Boardmember gets paid $20 a half day (1-4 hours) and $40 (over 4 hours) a day. The Board requested $10 an hour. The Council reviewed a listing of what other West Michigan communities pay their Board of Review.

IT WAS MOVED by Thompson and seconded by Fonger to approve the Board of Review compensation increase request of $10 an hour.
YEA: 5.
NAY: 0.
ABSENT: 0.
MOTION CARRIED.

Item No. 4. CHILDREN'S LOVE FESTIVAL WEEKEND. Shela Carey, Co-Coordinator of the Children's Love Festival Weekend, requested the blocking off of Avery from Washington to Jefferson on Friday and Saturday, June 16 and 17 for the Children's Love Festival.
One of the main goals for the weekend is to raise money for a "Children's Fund" to provide for the well being of children in Lowell. This will be a child abuse awareness and prevention weekend as well as a fund raiser for the cause.
Ms. Carey mentioned that the event will take place in the parking lot of the Nazarene Church and hopefully half of the Rite-Aid parking lot. The street will be used for food booths and other activities.
Chief of Police Emmons stated that he has no problem with the event but a petition with signatures of all affected neighbors must be presented with the special events permit.

IT WAS MOVED by Hodges and seconded by Thompson to grant a Special Events permit allowing Avery from Washington to Jefferson blocked off on June 16 and 17 for a Children's Love Festival with the stipulations that the application forms be completed to the City Manager.
YEA: 5.
NAY: 0.
ABSENT: 0.
MOTION CARRIED.

Item No. 5. SET NEW STARTING TIME. City Manager Pasquale, in conferring with the City Attorney Richard Wendt, mentioned that a simple motion to establish a City Council meeting at 7:30 p.m. rather than 8 p.m. would be sufficient to establish a new starting time for council meetings. In compliance with the Open Meetings Act, the new time would be posted and advertised.

IT WAS MOVED by Hodges and seconded by Thompson to move the City Council meeting time from 8 p.m. to 7:30 p.m. effective May 1, 1989.
YEA: 5.
NAY: 0.
ABSENT: 0.
MOTION CARRIED.

Item No. 6. KENT COUNTY CLEAN MICHIGAN COMMUNITY GRANT APPLICATION REVISION. City Manager Pasquale stated that in discussing the proposed support resolution with Donnalynn Engstrom (County program Manager) regarding the Kent County Clean Michigan Community Grant application, she mentioned that any revision that the City felt appropriate could still be submitted.
He further stated that the Kent County Board of Public Works is looking for general support for the application. The program has been established on a voluntary basis. The Council has to adopt whatever environmental ordinances and policies considered in the Clean Michigan program. If the Council doesn't adopt these, absent there a State law that requires it, the city doesn't participate.
In reviewing the resolution, City Manager Pasquale suggested that part of the last sentence, "and commits to adopting ordinances or formal policies that provide for the actions described above if Lowell is part of the proposed Clean Michigan Community project", be deleted which commits Lowell to adopting the environmental ordinances and policies.

IT WAS MOVED by Thompson and seconded by Hodges that the City of Lowell support the County's Clean Michigan Community Grant application resolution contingent upon the deletion of part of the last sentence as follows, "and commits to adopting ordinances or format policies that provide for the actions described above if Lowell is part of the proposed Clean Michigan Community project".
YEA: 5.
NAY: 0.
ABSENT: 0.
MOTION CARRIED.

Item No. 7. CITIZEN SUGGESTIONS. Judy Harrison, the County Commissioner of the 12th District introduced herself to the Council. Commissioner Harrison also stated that she would act as a go-between to make sure the message of the M-21 signal problem would be sent to the right people.

Item No. 8. COUNCIL COMMENTS. Councilmember Thompson said that the gate by the Showboat booth is in need of repair and also the levy is washing away.
Councilmember Fonger questioned what is staked out at the cemetery. DPW Director Siciliano stated that a nursery put down stakes where certain types of trees were proposed and giving the City a cost estimate.
Councilmember Doyle said that something needs to be done to the Riverside parking lot and road by the parking lot.

Item No. 9. MANAGER'S REPORT. City Manager Pasquale reported on the following:

1. Benjamin Pool Service will be starting either at the end of the week (April 7) or the beginning of next on the pool. All the work is expected to be completed by May 20.
2. A letter received from Jim Reagan requesting permission of the Showboat Corporation to select vendors on May 19 during the talent search event.
3. At its regular meeting of March 27, the Planning Commission reviewed a request to consider zoning regulations for day care. The Commission also discussed the recent public hearing on the Vergennes Township master plan.
4. The Airport Board discussed the upcoming hangar leases which will expire at the end of this year.
5. The Light and Power and Cable TV minutes were enclosed in the Council packet.
6. Betty Yeiter of Lowell has requested some mementos of Lowell to present to her husband, Donald's relative, Clayton Yeutter, who has recently been appointed as the U.S. Secretary of Agriculture, also, a key to the City and a Showboat tie tac were given to Mrs. Yeiter to present to Clayton Yeutter.

IT WAS MOVED by Thompson to adjourn at 8:50 p.m.

Approved: April 17, 1989

James D. Maatman, Mayor David M. Pasquale, City Clerk

BUY SELL AND TRADE WITH...
Classified Ads

Along Main St. cont'd.

sive audience of family, friends and neighbors.

Congratulations to Joshua Fremer, Amara Truax, Katie Rooker, Annie McMahon, Curt Hines, Liz Rooker, and Casey Parker. A special thanks to Mrs. Dru Rooker, instructor and director.

KENT SKILLS CENTERS SUMMER SCHOOL

Sign up now in the Lowell High School Student Services Center for Kent Skills Centers Summer School.

Twenty-six programs are offered from June 19 through July 14 from 8:10 a.m. to 3 p.m.

Students 8-12 grades are eligible. High school students earn one credit. Call 897-4125 for more information.

WOMAN'S CLUB TO RAFFLE SAMPLER QUILT

The Lowell Woman's Club is holding a raffle for a Sampler Quilt, hand quilted by members of the club.

The quilt will be on display at FMB State Savings Bank through April, then at Ye Olde Curiosity Shoppe, Stitchin' Pretty, Food City and Family Fare at various times after that.

Tickets for the raffle are $1 each or 6 for $5 and are available through any member or can be purchased from Marge Harding at FMB State Savings Bank.

Drawing will be May 10 at the Spring Luncheon of the Woman's Club.

2 FOR $2

Lowell Area Arts Council will bring two films to the Center Saturday, April 29 at 7:30 p.m.

"Portraits of the Artists" will feature two films. Andy Warhol: The first major profile of the artist's life and work since his death in February 1987, examines a career that spanned painting, film, publishing, rock music and television.

Also shown will be David Hockney, a revealing study of the most popular and successful British painter of the century explores his paintings, photography and cinematography.

Admission will be $2, and refreshments will be served. Call the Center at 897-8545 for more information.

OFF THE BLOTTER

Arrested on a warrant issued out of 61st District Court in Grand Rapids was William Heffron, 65 of Ada by Lowell officers, April 9.

Kenneth Hucklebeury, 64, of Lowell backed his vehicle into a car driven by Rebecca Thayer, 20, of Holland in a private parking lot on the east side of town April 7 causing minor property damage.

Edward Rasch reported to Lowell Police that his car was struck by a hit and run driver while parked in the municipal lot at the foot of Lafayette St. this past week.

John Brown, 19, of Ionia was involved in a property damage accident April 8 when he changed lanes on East Main St. near Washington and drove into the path of a car driven by Randy Paddock, 17, of Lowell.

Phillis Castleman, 61, of Grand Rapids was involved in a property damage accident when her vehicle was backed into in the Keiser's Kitchen parking lot on East Main St. April 14 by a car driven by Norman Lambert, 54 of Nashville, MI.

Injured in an accident on West Main St. west of Ridgeview Dr. was Jodi Andrews, 17, of Lowell when she attempted a left turn off Main and pulled into the path of a car driven by Carol Kuiper, 44, of Ada. Kuiper was also injured in the accident, which occurred April 13.

Cited into 63rd District Court for Turfing by Lowell Police was Dennis Kimble Jr., 27, of Lowell.

Arrested and lodged in the Kent County Jail for Driving While License Suspended, Second Offense, was Joel Anderson, 25, of Lowell Sunday evening, April 16.

A parked car owned by Cordelia Kimball of Grand Rapids was struck on Riverside Drive near Mercer St. Saturday evening April 15 by a pickup truck driven by Dale Kimball, 57, of Lowell. No injuries were reported.

Injured in an accident Sunday afternoon, April 16 was Todd Quinlan, 22, of Lowell when he attempted to turn left off Jefferson St. onto Avery and was struck by a car driven by Orion Thaler, 78, of Lowell, as Thaler was attempting to pass on the left of the motorcycle.

Cited into 63rd District Court for Attempted Larceny Under $100 was Todd Bruinekool by Lowell officers.

CITY OF LOWELL

PUBLIC NOTICE

Effective May 1, 1989
Lowell City Council Meetings will start at 7:30 p.m. instead of 8:00 p.m.

What's new at the Zoo?

It's Spring and many people have been asking "what's new at the Zoo?" A more appropriate question is "who's new at the Zoo?" Over the winter, the Zoo acquired four new Rocky Mountain Big Horn Sheep. This is the first time the Zoo has exhibited this species. Later this summer they will be moved to the former black bear exhibit. Currently they are on exhibit in the Big Cat area.

Spring also means new births at the Zoo. Already twin Geoffrey's kittens have been born. The cubs are doing fine and are currently on exhibit with their mother in the Nocturnal Animal Building. An owl monkey also born recently is being exhibited in this area.

News from the Aquarium is that the Zoo's penquins are busy building nests. Keepers have been placing grasses and twigs in the exhibit for the parents to use in their nest building. Eggs should be laid soon with hatching due in May. Last year's offspring are in the exhibit and can be distinguished from the adults by their lack of definite markings. This breeding program took several years of work, research and experimentation before young were produced. Zoo officials now believe the program will be so successful that by 1990 the Zoo will be able to supply other aquariums with young penquins.

Two particularly exciting events are anticipated this Spring. The Zoo's Golden Eagles have produced an egg for the first time. The female is currently incubating it. As this is her first egg, it is very likely infertile. Still Zoo Staff are gratified that breeding has occurred. Both Golden Eagles are non-releasable birds obtained from a rehabilitation center. They were not expected to reproduce. If young eagles can be bred, they would most likely be part of an eagle release program.

The second anticipated birth is that of Snow Leopard cubs. The Zoo's Snow Leopards are part of the American Association of Zoological Parks and Aquariums' Species Survival Program. This international conservation breeding program aims at assisting in the survival of severely endangered species. Breeding occurred earlier this Spring and if all goes well birth would occur in May. This is the female's first pregnancy and a successful first birth would be a significant achievement.

The John Ball Zoo is open daily from 10 a.m. to 4 p.m. Admission is $1 for adults and 50¢ for children (aged 5-15) and senior citizens. Children 4 and under are free. For more information on the John Ball Zoo, its programs and activities, call 776-2591.

Lowell teens hold clothing drive for needy

LeAnn McCormick, a 13 year old from Lowell, 897-6230 and Cathy Pasquale, a 14 year old also from Lowell, 897-5044 are organizing a clothing drive for the needy.

The clothing will be collected on Saturday, April 29, 10 a.m. to 4 p.m. and Saturday, May 6, 10 a.m. to 4 p.m. at the old DPW Garage located at Lafayette and Avery Streets.

The two girls plan to contact the area churches and the Lowell YMCA to find out what families or individuals that might be in need of clothing. Then the clothing will be distributed locally to those that need them.

Anyone with questions may contact the Lowell Police Department at 897-7123.

WESTSIDE DELI of Lowell
1400 W. Main Street
Phone 897-7049
Presents
Monday is Fiesta Time

HOW TO BUILD A TACO PIZZA

THE ROOF →→→→→
—Crisp Lettuce — Sliced Tomatoes
— Crunchy Taco Chips (Chopped Onions & Black Olives On Request).

THE BRICKS →→→→→
—Shredded Cheddar Cheese — 100% Fresh Ground Beef with Taco Seasonings
— Mozzarella & Muenster Cheeses

THE MORTAR →→→→→
—Our Own Blend of Pizza Sauce and Refried Beans

THE FOUNDATION ↘↘↘
—Our Famous Baked • Fresh • Daily Pan Pizza Crust.

PIZZA BY THE SLICE • BROASTED CHICKEN • DELI SANDWICHES

Monday 4 p.m.-Close | Lunch 11 a.m.-2 p.m.

TACO PIZZA $10.00 PICK-UP ONLY
TACO PIZZA $1.69 BY•THE•SLICE

OR ALL DAY
ALL TACOS 89¢
WET BURRITOS $2.49
DRY BURRITO $1.69

Arrow girls bobble opener; atone for loss in game 2

While the weather was cold, the Red Arrow girls' softball team may have been caught basking in the warmth and glory of last season's 21-8 performace.

Two things happen when a club does that against a fundamentally sound squad such as Middleville. It usually does not play well and its opponent (Middleville) thumps the team pretty good.

Lowell committed seven errors and the Trojans won the contest 10-4. Defense rests.

"This may be the best thing for us, now the girls can focus on the new season," Lowell coach Bob Rodenhouse said.

The Red Arrow coach did not buy into the excuse of inclement weather. "Both teams played under the same conditions and Middleville did not commit an error," Rodenhouse said. "Give Middleville credit, it is a fundamentally sound club."

Lowell was held to five hits, four of which came in the bottom of the seventh, helping the Arrows push across three morale-boosting runs.

The Arrows grabbed an early 1-0 lead in the first when Megan Kirby walked and then stole second and third before coming home on a LeAnn Iteen groundball to the Trojan shortstop.

Middleville grabbed control in the second, scoring four runs on two hits, a walk, three hit batsmen and two Lowell errors.

"Except for the second inning, I thought Doreen Schneider threw well," Rodenhouse explained. "Only four of Middleville's 11 runs were earned."

In seven innings Schneider threw 124 pitches, walked four Trojans, struck out six, and gave up just three hits. However, Schneider, nor her mates could overcome the errors.

Middleville increased its lead to 6-1 in third, scoring two runs on a walk and two errors. Trojans ran the score to 8-1 in the fourth on two walks and a bases-clearing double.

The Trojans tallied two more runs in the sixth, running the score to 10-1.

Lowell's offense showed some life with two out in the seventh. The Arrow bats put together a string of four consecutive hits. Jennifer Murphy singled, LeAnn Iteen (2-for-3 on the day) singled, Kerry Zywicki doubled both runners home before scoring on a Kathy VanBelkum single.

When a good ballclub gets beat up or embarrassed it usually comes back and takes it out on its next opponent.

Lowell had its pride dampened a little against Middleville, so with Grand Rapids Central coming in, the Arrows wanted to atone themselves for their poor beginning and at the same time, continue the unbeaten streak they hold over the Rams.

Lowell pounded out 11 hits, crossed the pay station an equal amount of times and disposed of Grand Rapids Central 11-3.

"The girls knew that we have never lost to the Rams and they did not want to become the first Lowell team to do so," explained Rodenhouse.

Four Red Arrows lashed out two hits apiece - Kirby, Murphy, Schneider and Heather Ormiston. Zywicki contributed with two RBIs and Murphy also scored three runs.

The Rams stayed in the game until the fifth inning. Lowell came to bat with a 5-3 lead. It then took the field in the sixth with an 11-3 lead. The Red Arrows scored six times in the fifth. Schneider and Ormiston started the rally with singles. A walk to Amy Stencel loaded the bases and another walk to Tina Czarnopis brought in Lowell's sixth run. A Kirby sacrifice scored Lowell's seventh run. A Murphy basehit tallied two more runs, making it 9-3. She then stole second, putting Lowell runners at second and third. Iteen walked to re-load the bases. A Zywicki ground-out brought home run number 10 and a Van Velkum single plated run number 11.

Schneider pitched all seven innings, earning her first victory of the year. She threw 133 pitches, walked six batters and struck out eight. The Rams were checked on just four hits.

"Our defense was much better," exclaimed Rodenhouse. "We did not commit an error."

The Lowell coach also thought his club hit the ball better, but would still like to see the team drive the ball with more regularity. "We were much more alert in our play," Rodenhouse said.

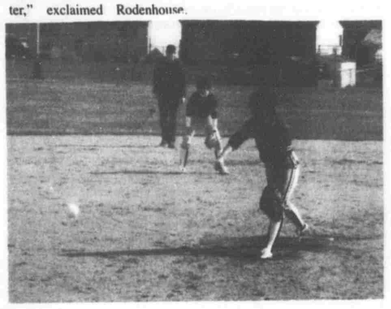

Doreen Schneider pitched Lowell to its first victory of the year against Grand Rapids Central. The Red Arrows won the game 11-3.

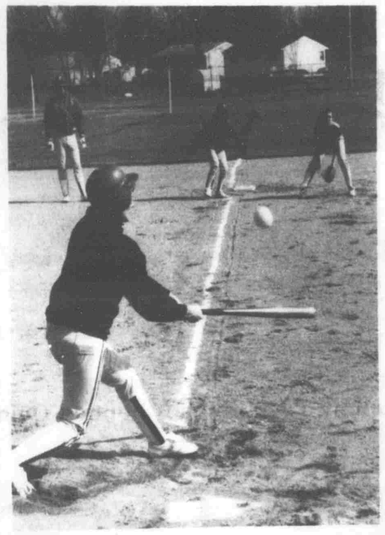

Lowell's Kerry Zywicki stays alive as she fouls one back in action against Grand Rapids Central.

Hiking? Bring a map

Whether your hike lasts a few hours or a few weeks, it's always a step in the right direction if you bring along a map.

A good topographic map, for example, will not only show you the distance between any two places, it will describe the shape of the land. This is done by contour lines, report experts at the U.S. Geological Survey. These are imaginary lines that follow the ground surface at a constant elevation. You can tell if a hill is steep when the contour lines are close together.

These maps will also define and locate natural and man-made features such as woodlands, waterways, important buildings and bridges.

Save time and worry when you need insurance

Always prompt service for:
• Auto • Life
• Home • Business
• Farm • IRAs

We're part of the Michigan Farm Bureau Family of Companies.

DALE JOHNSON
1940 - 28th St., S.E.
Grand Rapids, MI
Ph. 241-1609

Making your future a little more predictable
FARM BUREAU INSURANCE

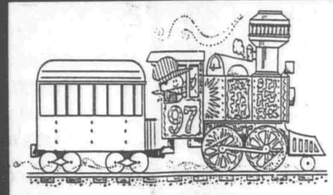

All Aboard for Kindergarten Roundup

Dear Parents,

The Lowell Area Schools will be holding its annual Kindergarten Roundup during the week of May 1-5 in the Runciman Elementary gym. We have scheduled two evening meetings for parents only at which time a number of people such as the bus supervisor, speech therapist and teachers will talk about Kindergarten Roundup and what your child can expect next fall.

A special bus orientation open house will be scheduled on August 24 from 10:00-12:00 noon at which time the child and parents will be given a bus ride and information on bus procedures. Bus orientation will take place at the above time and date at both Alto and Runciman Elementaries.

The meeting for families in the Alto attendance area will be Thursday, April 20 in the Alto Elementary gym from 7:00-8:00 p.m.

The meeting for families in the Bushnell/Runciman attendance areas will be on Tuesday, April 25 in the Runciman gym from 7:00-8:00 p.m. Parents who have conflicts may attend either of these meetings.

The testing program will be the same this year as it was last year and will take place during the week of May 1-5 in the Runciman gym. Details and scheduling will be discussed during the April 20 and 25 meetings.

Please pass this information on to anyone who has a child old enough to start kindergarten next year (five on or before December 1, 1989). If you have any questions please call the school. (Alto, 868-6111 or Runciman, 897-9257).

Sincerely,
Jim White
Louie Dudeck

Lowell drops Middleville; loses twice to W. Catholic

Sometime between the rain, snow, hail, wind and cold, Lowell's varsity baseball team managed to get a game in.

Despite what the weather may have indicated, it is time for Lowell High School spring sports. With the March lion sticking around into the early weeks of April, weather was less than ideal, and playing surfaces at times were best described as quagmires.

The Red Arrows, whose home opener on Monday, April 10 against Rockford (doubleheader) was pelted into suspension by rain, were able to "Play Ball" against Middleville the following day in the wind and cold.

Lowell, with the aid of some strong pitching by Mike Gahan and Ryan Malcolm, five Trojan errors, four Middleville wild pitches and two passed balls, thumped the Trojans 10-0 in five innings.

"I was happy with the pitching. The boys threw strikes and kept the ball low," Lowell coach Kris Kropf said.

Gahan, who started, pitched four innings, allowing two hits while walking two and striking out six. Malcolm came in relief in the fifth inning and struck out the side. "Our pitchers acted confident out there today," Kropf explained.

Lowell jumped in front with a run in the first, it ended up being the winning run. Leadoff hitter Ryan Holtz ran the count to 2-and-2 before being hit by a pitch. Moments later the Arrow made the Trojans pay as he swiped second. Toby Alderink walked putting Lowell runners at first and second. A fielder's choice off the bat of Todd Probst advanced the baserunners to second and third with one out. An RBI ground ball by Aaron Wester scored Holtz.

The Red Arrows added two more runs in the second inning and two more in the third, increasing their lead to 5-0. Probst started the two-run rally in the third with a leadoff single. He advanced to second on a wild pitch and then scored on an RBI single to right-center field by Steve Lenger, who also came around to score in the inning.

Lowell put the game to bed in the fifth, scoring five times. The rally started with one out. Holtz reached base on a bobbled routine grounder by Middleville's shortstop, Todd Sprague. Holtz then tallied his second stolen base of the game. An Alderink walk followed by two Middleville errors, two walks and a third Trojan error in the inning accounted for Lowell's five spot.

The Red Arrow counterparts committed five errors, however, Lowell in its first game of the year, in the wind and cold, committed just two. "We did a good job defensively," Kropf said. "I liked the way our boys communicated with one another in the field."

While the pitching and defense showed some promise, Lowell's hitting was chilled. "It's hard to judge how we're going to hit. We have not practiced outside much because of the weather," Kropf cautioned.

Lowell's three hits came off the bats of Pete Gerkin, Probst and Lenger.

Probst also scored two runs and stole a base. Lenger and Holtz tallied two runs and Holtz also swept two bases.

Lowell took its 1-0 record into its Saturday (April 15) doubleheader against West Catholic. The weather was sunny and spring-like, but the results were chilling if you were a Red Arrow fan. Lowell was swept 13-3, 9-4.

In game one, West Catholic sent 11 men to the plate in the first inning, scoring six runs on three singles sandwiched between four base on balls and two errors.

"It was a strange first inning. Nine out of 10 times under the same circumstances the hitters produce a 1-2-3 inning," Kropf said. "However, a questionable call and a dropped pop-up generates a six-run disaster."

The Lowell skipper added that lack of experience, and players losing their concentration resulted in a snowball affect of errors. "The majority of these problems will be corrected in practice and with a little more game experience," Kropf says.

The Falcons added two more runs in the second, third and fourth innings, increasing their lead to 12-0.

With the cat already out of the bag, Lowell rallied for its only three runs of the contest in the fifth.

The Red Arrows Mike Gahan absorbed the loss. West Catholic touched Lowell pitching in game one for 13 runs on eight hits. It was also helped by seven Lowell errors.

Game two provided much more of a contest than did the opener. Lowell's Ryan Malcolm took to the mound and pitched a strong 4⅓ innings allowing three runs on two hits. None of the runs were earned. Malcolm left the contest with the score tied at 3-3.

"This was Malone's first taste of varsity pitching. I was impressed with his performance," Kropf said. "He proved today he's a varsity pitcher."

Lowell regained the lead with a single run in its half of the fifth. Scott Nagy walked, Jerry Goggins then pinched ran, a Toby Alderink sacrifice bunt moved Goggins up to second. Todd Probst then doubled him home, giving Lowell a 4-3 lead.

The Red Arrows took a 3-1 lead in the fourth on walk to Pete Gerkin, a single by Kirby Carpenter, followed by an RBI single by Steve Lenger and an RBI single by Mike Gahan.

West Catholic tied the score at 4-4 with a single run in the sixth. The Falcons erupted for a game-winning five spot in the top of the seventh, behind two basehits and five Lowell walks.

"I'm glad that we play West Catholic. They are a solid club that exposes areas a team needs to work on," Kropf said. "Playing the Falcons will make us a better club."

Jerry Goggins swings for an extra basehit in the late innings of the second game against West Catholic. Lowell came up short in both games, 13-3, 9-4

LORDY, LORDY, LOOK WHO'S 40

Linda and Larry!

Love, Terri, Jeff, Hans

"I hope we see one!"

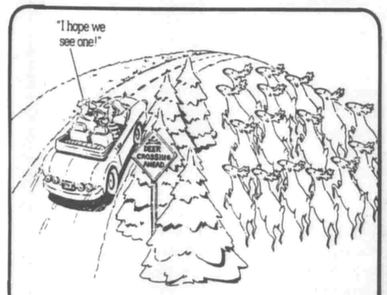

High-coverage, low-cost auto insurance is "no problem" from your Auto-Owners agent.

PROFESSIONAL INSURANCE AGENTS

Auto-Owners Insurance
The No Problem People

Independent Insurance Agent

PATTON-JRB AGENCY, INC.

835 W. Main, Lowell, MI
Ph. (616) 897-9253

79 Bridge St., Saranac, MI
Ph. (616) 642-9401

Gerald Patton

Dale Triplett

LOWELL CLASS OF "59"

Reunion Time Is August 26th

We still need addresses for the following people. Please call if you know of their whereabouts.

DOTTIE BLAIN...897-7035
ADDIE ABEL...897-8166

- Kay (DenBoer) Stratton
- Marjorie Engle
- Gerald Maxim
- Ken Norris
- June (Preston) Beard
- Noel Smith
- Margaret Burgess

MORE INFORMATION COMING TO YOU SHORTLY!

Hardee's

DINNER DEALS ARE BACK!!! AFTER 4 P.M.

MONDAY: Regular Roast Beef Sandwich.....99¢
TUESDAY: Mushroom 'n Swiss Burger.....99¢
WEDNESDAY: Big Deluxe Burger .....99¢
THURSDAY: ¼ lb. Cheeseburger.....99¢
FRIDAY: Fisherman's Fillet.....99¢

HURRY FOR A LIMITED TIME ONLY!

SUNDAY SPECIAL

Hamburgers...49¢ Cheeseburgers...59¢ Cones...29¢

We're · out · to · win · you · over.

2157 W. Main St., Lowell, Michigan
HOURS: Sun. - Thurs. 6 a.m. - 11 p.m.; Fri. & Sat. 6 a.m. - 12 p.m.

CONTEST O RNER

Going For Gold

If you're in for a round of spring fix-ups, here's news of a national sweepstakes where you can "go for the gold" at local home centers and lumber dealers during April.

The Golden Bear himself: Jack Nicklaus.

People shopping where Manville Gold insulation is sold may pick up entry blanks to become a lucky grand prize winner. The six winners, chosen regionally, will win a tournament size prize: an 18 minute shopping spree worth up to $1,800 in merchandise in the stores where they shopped.

As part of this "Choice of the Pros" promotion, those buying 9 bags of Manville Gold will receive a $10 Golden Bear® Tournament Cap. With an 18 bag purchase a $65 Golden Bear Tournament Bag is given and with a 27 bag buy, you get both. Buyers of the small HandiPack™ can get the cap and bag with double the purchase requirement.

The Golden Bear is the nickname of golf legend Jack Nicklaus, who is the spokesperson for Manville Gold Insulation. It's also the trade name for his line of sports gear.

People believe to cure a cold, kiss a mule on the nose.

Arrow Thinclads split meet with Sparta

800 meter relay team races by Spartans

Going into the beginning of the 1989 boys' track season, Lowell coach Keith Boeve knew his club lacked depth in the middle distance events.

In the Red Arrows first league meet of the year that point was highlighted. Four points separated Lowell from Sparta with four events to go, however, the Spartans swept the 800 run and the 200 dash, creating an 18-point swing and deciding the meet's outcome. Sparta won the meeet 82-55.

"Sparta was strong in the middle distance and distance events. We lack depth there right now and that was the difference in the meet," Boeve said.

The positives far outweighed the negatives for the Red Arrow thinclads. Lowell's coach was extremely pleased with his sprint crews. "They looked real good," emphasized Boeve. "The 800 meter was only a tenth of a second off last year's best time and the 400 meter team was only two-tenths off of last year's mark."

The 800 meter relay team (Pete Kemp, Brett Knoop, Shawn Smith and Mike Mull took top honors with a time of 1:36.4.

The 400 meter relay team (Noah Menerey, Knoop, Smith and Kemp) came home in 47.2, earning a first place finish. "I'm impressed with Kemp's leadership. He has really helped with our sprinters and he looks real good right now," Boeve said.

Also receiving rave reviews were Mike Mull and Rick Stockreef. Mull took a first in the 400 meters, stopping the clock at 52.3. Stockreef won the discus with a distance of 106-11.

"Both boys did well in the field events," Boeve said. "Mull looks great early, but we're still searching for the right combination of events for him."

More than half the Lowell points came from first-year tracksters. Smith who was in both the 400 and 800 relays also earned a first in the 100 meters in 11.7. Freshman, Joe DeYoung won the shot put with a toss of 34-6.

Long distance man Clay VanderWarf won the 3200 meters with a time of 10:41.

Tom Moore long-jumped his way to a tie for second with a mark of 18-3½.

The hurdles were anchored by Brian Bennett and Doug Beimers. Both Arrows took seconds. "I was happy to see Bennett and Beimers do as well as they did considering they haven't run a full flight yet this year because of our track conditions," says Boeve. Bennett's time in the 110 high hurdles was 17.6 and Beimers came home in 44.8 in the 300 low hurdles.

Third-place finishes were recorded by the following Red Arrows: Bennett, 300 low hurdles, 46.0; Moore, 400 meters, 57.4; Stockreef, pole vault, 11-0; Stockreef, long jump, 17-7; Kemp discus, 89-1; VanderWarf, 1600 meters, 4:58.5; and Knoop, 100 meters, 12.4.

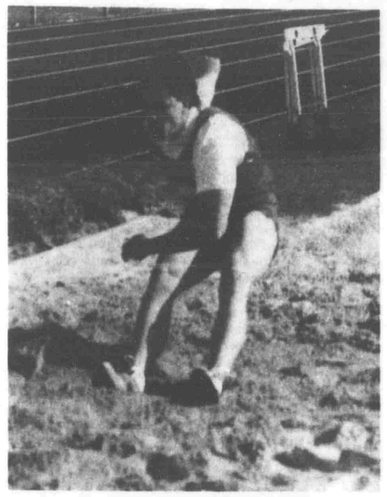

Rick Stockreef lunges forward in the long jump event at Sparta.

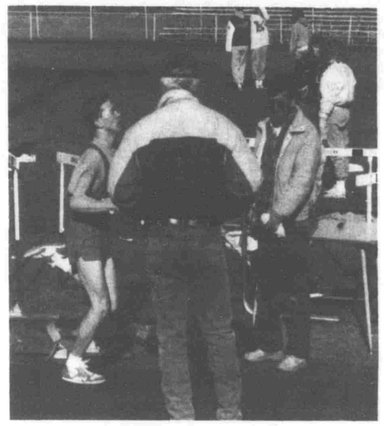

Clay VanderWarf won the 1600 meter run in a time of 10:41. However, Lowell lost to Sparta 82-55.

Lowell's Mike Mull crosses the finish line at 1:36.4 in the 800 meter relay. The Red Arrows defeated their Spartan counterparts.

Arnett & Bussler sparkle in opener

While Lowell coach Kathy Talus and her Red Arrow thinclads were pleased with their triumphant 95-33 performance against Sparta, they realize they have a lot of work to accomplish if they want to compete in, let alone win, the O-K White Conference.

"I'm extremely pleased with the performance, attitude and team spirit of our 1989 squad," Talus said. "There is still work to be done if we are to beat Wyoming Park." The Vikings are the favorite in the league race.

A constant from a year ago, Karen Bussler, continued to impress. The Arrow came away with three firsts in the Sparta meet. She was first in the 100-meter dash, stopping the clock at 13 seconds. Bussler was also a member of the winning 800 and 1600-relay teams. In the 800 she teamed with Tonya Stepek, Angie Arnett and Heather Gowen to record a time of 1:53.9, winning by nearly nine seconds.

In the 1600, Bussler was joined by Deb Adams, Arnett and Julie McClain. The foursome broke the string at 4:45.1.

While Bussler remained constant Arnett was splendid. In her first league meet of the year she conquered her personal best in the 100 hurdles with a winning time of 17.2. Arnett also took top honors in the 300 intermediate hurdles, coming home in 52.3. "Arnett had a very eventful night," Talus said.

The only real disappointment for Lowell came in the 400 relay. The Red Arrow squad was disqualified for passing the baton outside the exchange zone. The team's time of 55 seconds would have won the event.

Other firsts included:

---- Adams as expected took honors in the high jump. She recorded a height of 5-1.

---- Stepek raced to victory in the 200 dash as she crossed the finish line at 31.7.

---- Kris Kniola was the top runner in the 800 run. She was clocked at 2:43.

---- Vanessa Heukels was triumphant in the 400 dash with a clock stopping time of 1:08.2.

---- Tara Kropf powered her way to victory in the discus. The Red Arrow's winning toss was 88-3.

---- A mark of 15-6 in the long jump earned Gowen a first place finish.

---- Yvette Ferguson recorded a first in the shot put with a toss of 31½ feet.

---- The 3200 relay team (Hillari Kirsch, Heukels, Kristi Ponchaud and Kniola) was victorious with a time of 11:08.4.

Second Place Lowell Finishes:

* Shot put - Tera Kropf, 30-1½.
* 100 hurdles - Tammy Allchin, 19.4.
* 100 dash - Gowen, 13.45.
* 1600 run - Kirsch, 6:03.
* 800 run - Ponchaud, 2:47.
* 300 hurdles - Allchin, 56.5.
* 200 dash - Angie Greon, 32.97.
* 3200 run - Kirsch, 13:00.

Placing third for Lowell were Becky VanDyke, 100 hurdles, 20.0; Stepek, long jump, 14-4; Cheryl Kirkbride, 400 dash, 1:12.8; Van Dyke, 300 hurdles, 57.2; Nicki Gurney, 200 dash, 33.9; Kristin Shuster, 3200 run, 13:43.

Red Arrow linksters fall to Rogers, 200-217

Lowell Girls' golf team in its first match of the year traveled to the home course of league foe Rogers - the par 34 course at Byron Hills.

While the Red Arrows dropped the match 200-217, The young squad did get some fine play from Dina DeCator and Julie Tarak.

"DeCator played well and should be our best player the rest of the year," Lowell coach Jack Ogle said. "I was also impressed with Tarak's performance."

DeCator carded a round of 44, while Tarak came off the course with a 49.

Heather Sherman was the Red Arrows third linkster home. She shot a 56. Sarah Kettner followed with a 68. "We're looking for a fourth golfer. I'm confident that Kettner will shoot better," Ogle said.

Ogle added that Lowell will be a good club. "It's just a matter of getting out and playing. The weather has kept us inside. It is difficult to judge and choose talent when hitting inside," he says.

****

Black gold: Caviar describes the eggs, or roe, or sturgeon. But not just any sturgeon will yield caviar. International Wildlife Magazine reports only three sturgeon varieties found in Russia's Caspian Sea produce what gourmets consider caviar. And they're not small frys. Spawning sturgeon have been caught weighing up to 1,800 pounds. These big fish can yeild more than 500 pounds of caviar.

Almost half the newspapers in the world are published in the U.S. and Canada.

Congratulations

To Mark Summerfield

1st Place Winner
Novice Middle Weight
Michigan Superbowl of Bodybuilding

From all of us at

Bodyworks Gym
519 E. Main
Lowell, MI

Body building, Toning Shaping, and Tanning.

FAMILY FARE

Angie Arnett

"Athlete of the Week"

In only her second year on the Lowell girls' varsity track team Angie Arnett is making quite an impact.

Her presence was felt by O-K White Conference opponent Sparta at the Red Arrows first league meet.

The sophomore was in on four of Lowell's 13 first-place finishes. In the 100 hurdles she set a personal best time of 17.2, beating her mark of a year ago (17.6).

"I felt as if I would run well, but I didn't realize I would beat my personal best time," Arnett said. "Especially since it was cold and the track had no buoyancy."

In the 300 intermediate hurdles Arnett claimed top honors with a time of 52.3. Her personal best in that event is around a 49.9. However, the sophomore feels confident that the school record of approximately 45 seconds is within her reach.

"My goals are to reach state competition and to place in the conference in the 100 meter hurdles," Arnett says.

Arnett also had a leg in the winning performances of the 800 meter relay, and 1600 meter relay teams. "I was the second leg in the 880 and the anchor in the mile," Arnett explains. "You pace yourself according to your lead or the distance you're behind and then on the last corner you gun it."

Arnett and her teammates will be gunning for the conference crown in 1989. "We believe we can achieve that goal," Arnette says. "Keys to achieving that goal are keeping our endurance and keeping a positive attitude," she adds.

The daughter of Robin and Alan Arnett has done her part in the off season to strengthen her endurance. "I ran and rode my bike to help keep myself in shape," Arnett explains.

Arnett says she concentrates on four things prior to the start of her 100 and 300 hurdle races - having three steps, keeping arms in, staying low and leaning at the end. Those reminders have helped make Arnett a very valuable member of the 1989 girls' track team.

LOWELL SHOWBOAT

Editor's Note: The work of the Showboat Ticket Committee goes a long way in measuring how successful the Lowell Showboat is going to be.

With that in mind, this week's Showboat column will discuss the preliminary work that is needed and information on where and when tickets can be purchased. Chairing the ticket committee this year is Laura McCollum of the Flat River Antique Mall. Helping her is co-chairman Chuck Myers of FMB State Savings Bank. Again this summer, the Lowell Showboat will dock at the amphitheatre. On it will be entertainer, pop and country singer, B.J. Thomas. Prior to the June 22-24 weekend, much work, time, energy, and enthusiasm will be volunteered by many members of the Lowell community. Over the next 10 weeks, the Lowell Ledger hopes to bring to light the work involved by the chair and co-chairpersons of each committee that **makes the Showboat the wonderful spectacle that it is. In this edition, the ticket committee will be featured.**

Tickets are now available at the Lowell Showboat Office, located at 202 W. Main, next to the Flat River Antique Mall. The Office is now open Monday thru Friday, 8:30 to 11:30 a.m. and 12:30 to 5 p.m. Tickets can also be purchased on Saturday and Sunday at the front counter of the Flat River Antique Mall.

The Believe in Music stores located in Grand Rapids, Kalamazoo, Grand Haven, Holland, Lansing, Big Rapids, Jenison, Battle Creek, Muskegon and Mt. Pleasant also have tickets for sale. They are handling "general admission" tickets only, however. Both reserved and general admission will be handled by the Showboat Office. Reserved tickets are $12 and general admission tickets are $10. Showboat does accept VISA and Mastercard and Believe in Music also accepts the Discovery Card.

Approximately two weeks before the Showboat, the ticket sales will be moved from the Showboat Office to the Ticket Booth on the north side of the 100 block of East Main.

The Showboat ticket committee encourages everyone interested in attending Showboat this year, starring B.J. Thomas, to buy tickets soon. "It is only two months away and the tickets are selling quite well," ticket chairman Laura McCollum said.

McCollum adds that the showboat ticket committee is in need of volunteers to help with the ticket sales, not only presently in the office, but also when the ticket booth opens.

The ticket committee will hold its meeting Wednesday, April 19, (tonight) at the former Lee's Landing at 7 p.m. "We encourage anyone interested in helping with any part of the Showboat to attend. If you can't make this meeting, but would still like to help, call the Showboat ticket office at 897-8280.

CITY OF LOWELL

PUBLIC NOTICE

There shall be no open burning within the Lowell City Limits.

Frank Martin
Fire Chief

C21-22

BOWNE TOWNSHIP

NOTICE OF HEARING

ON AMENDING THE ZONING ORDINANCE OF BOWNE TOWNSHIP

TO ALL INTERESTED PERSONS IN BOWNE TOWNSHIP:

TAKE NOTICE that the Township Planning Commission of the Township of Bowne, Kent County, will hold a public hearing to consider amending the zoning ordinance pusuant to Section 14, P.A. 1943, No. 184, as amended.

The proposed amendent deals with Section 11.02 of the Bowne Township Zoning Ordinance and would permit "mixing and packaging of pre-processed meal and flour products" as a permitted use in the "I-1" Light Industrial District.

The tentative text of the zoning ordinance amendment is on file with the Township Clerk for Bowne Township and may be examined at the Township Hall, 6059 Linfield Avenue on Wednesdays and Fridays between the hours of 9 a.m. and 3 p.m.

The public hearing shall be held on:

THURSDAY, MAY 11, 1989 at 7:30 P.M.

local time, at the Bowne Township Hall, 6059 Linfield Avenue, Alto, Michigan. All interested persons are invited to attend.

FURTHER INFORMATION may be obtained from the Township Clerk.

This notice is given by order of the Township Planning Commission of Bowne Township, Michigan.

Sandy Kowalczyk, Township Clerk

C23&25

To All Recyclers

by: Avis King
Litter & Ecology Chairperson
Showboat Garden Club

A reminder to all recyclers that correct preparation of the recyclables is extremely important! Recycle Unlimited sells the collected materials to markets that require the recyclables to be prepared in specific ways. Any deviation either contaminates the loads so that the market will not accept or purchase them or reduces their value, thus decreasing Recycle Unlimited's revenues.

Recycle Unlimited is a non-profit corporation, it needs to receive materials that will secure maximum market values.

Your assistance is needed in curtailing the drop-off of non-recyclables at our recycle station. The only plastic containers that Recycle Unlimited recycles are the plastic milk jugs, distilled water bottles and cider jugs. Other plastics should not be left at our station. These plastics are chemically different and cannot be mixed with the milk, water and cider bottles.

Other non-recyclable items left at our station force Recycle Unlimited to collect and dispose of tons of garbage each month. The average monthly disposal bill at Kent County's South Kent Landfill is $250 (the tipping fee is $16.30 per ton!)

Most individuals are well-intended and need the following information about how to recycle properly. You can help everyone involved by following the guidelines below.

Cans - (food cans only) Rinse, clean, remove labels and flatten -no rusted cans.
Aluminum - (foil, pie tins, cans etc.) Clean well and flatten.
Glass Bottles - (brown, green, clear only) No window glass. Rinse, remove caps and place each color in its own barrel. DO NOT MIX COLORS.
Newspapers and Brown Bags - Put in brown paper bags or tie in bundles. NO MAGAZINES.

In my next recycle news article I will tell you where you can take your other recyclables. It might be helpful if you will clip these articles and keep them handy so we may improve our recycle station at Food City parking lot, 1335 W. Main Street.

Anyone who may have a question about items to be recycled may call me at 897-8788. I will be happy to answer your questions and if I don't know the answer I'll be happy to find it for you.

Local residents sing with choir

The Grand Rapids Cantata Choir, conducted by Suzanne Spicer Tiemstra and accompanied by professional orchestra, will perform Haydn's "Nelson Mass" and "Te Deum", as well as Mozart's "Laudate Dominum", at 8 p.m. on April 23, at LaGrave Avenue Christian Reformed Church, 107 LaGrave SE, Grand Rapids. The program will also include Mozart's "Epistle Sonata" (K 336).

Featured performers include Bereniece Jones and Carolyn VanderGriend, sopranos; Carol Garey, mezzo soprano; Richard Gossett and Kurt Singer, tenors; John Scheid, bass; and Elaine Witt, organist.

Two Lowell residents, Edrye Joslin and Priscilla Lussmyer, are members of Grand Rapids Cantata Choir. Both residents sing Alto.

The public is invited. Tickets are $3 each and will be available at the door. Access is barrier-free; parking is free and attended.

The Grand Rapids Cantata Choir is a 57-voice, non-profit organization.

GRATTAN TOWNSHIP NOTICE

Synopsis of minutes from Regular Meeting - 10 April 1989 at Township Hall.

Called to order at 7:30 p.m.

Minutes of March meeting approved.

Financial Report approved.

Interest rate of 6% per annum set for any refunds.

Checks No. 8694 - No. 8766 approved for payment.

Budget for 1989-90 fiscal year approved.

Passed resolution to reject ownership of public water supply for Carmelite Monastery.

Administered oath as deputy registrars to Virginia Grile and Sharon Borgman.

Adopted Cable TV Ordinance.

Received reports from: the Fire Department, Planning Commission and the Committee on Road Improvements.

Meeting adjourned at 8:50 p.m.

Rex Lally
Clerk

by Joan Wittenbach

IN APPRECIATION

"A man who works with his hands is a laborer; a man who works with his hands and his brain is a craftsman; but a man who works with his hands, and his brain and his heart is an artist."

I had never thought of a farmer fitting that description. He does. Whether dealing with the animals under his care, or the orchard work that calls for year around upkeep, the farmer's hands, brain and heart work together as laborer, craftsman and artist. From all this he produces the quality he plans for all year. Harvest, barring the upsets of weather, is the fruit of his labor.

No matter the line of farming, the maintenance of equipment alone calls him to keep thinking of how to keep it all running. With Spring just ahead of us, that challenge is very real. The equipment put away in November begins to be pulled out and looked over. How many times our husbands come in late for a meal, mumbling, "Something else broke down and it took longer to fix than we thought." After sitting around all winter, equipment, just like people, has a hard time getting its parts to move. Machinery has a way of grunting out its complaints, too.

Winter always seem long; some years more than others. The barns need to be cleaned daily and the manure hauled out. The cows have been in for so long. It's about time for them to be put out; perhaps another month. Hurray! Things and people will smell better around here.

Those artistic hands have had a hard winter. They are swollen and the large cracks just never seem to heal. The fingers are taped most of the time. The palms seem to drink in bottles of hand lotion for extra dry skin. They are better in the summer.

The first flush of the coming of Spring on a farm is MUD. You work with that for a bit and then you notice other new beginnings and start to think about what needs to be done. The farmer thinks outside; his wife, inside chores.

The event I look forward to every year is the call through the house, "Come here, I have something for you." I know it is his Spring gift for me. It is very special. It has been for over thirty years. A bouquet of pussy willows! "How beautiful. Did you have a hard time getting them?" (He fell in the marsh one year reaching over just a little too far.) We laugh, remembering.

Spring is just around the corner and with bouquet in hand, I pause to appreciate his labor, his craftsmanship and artistic abilities in being a farmer.

BRISTOL BODY SHOP

Collision Specialists
222 W. Main
Lowell
PHONE 897-8126

Bergy's working transition a smooth one

Editor's Note: This story first ran in the March 22 edition of the Ledger. Because of an error in its layout the Ledger has decided to run it again.

"It's a big jump from having money to not knowing if you're going to have money," smiles Brenda Bergy, owner of Brenda's Hair Designs.

Bergy was working at Amway Corporation in Ada from 1986 until 1988 when she decided to venture into a different business - her own business "Brenda's Hair Designs." Bergy, a pretty tough boss, gave herself a 90-day grace period before deciding if the venture made 'cents.'

"I felt confident after 90 days that Brenda's Hair Designs was going to work," Bergy said. Old clients from J.L. Murphy's, new customers, friends and family were all patronizing Bergy's newly opened business.

She also credits lots of advertising and support from her husband, Tom. "I think when you're new you have to advertise a lot," Bergy said. "Once you're established then I think the word of mou'h works real well."

The daughter of Darrell and Diane Thomas graduated from Lowell High School in 1983. "Two weeks after graduating I enrolled at Chic University (a cosmetology school) in Grand Rapids," Bergy says. After graduating from Chic University she went to work for Vanity. Bergy stayed there a year before moving on to J.L. Murphy's for two years. Her next stop on her way to her own business was Amway, where she worked in cosmetics for two years.

Then in October of 1988 she took over J.L. Murphy's. However, there was a big step prior to that, in August - Bergy got married.

"Business is going real well. I plan on hiring a third cosmetologist in the spring. Currently, Sue Pixley is Bergy's only employee. "I would like to see Brenda's Hair Designs get much bigger (4-5 chairs)," explains Bergy.

Currently, Brenda's Hair Designs offers frosting, hair painting, sun-glitz, hair coloring, perms and hopes to add make-up and a selection of sportswear (swimsuits) down the road.

Brenda's Hair Design hours are noon to 8 p.m. on Monday; 9 a.m. to 8 p.m. on Tuesday and Friday; 9 a.m. to 5 p.m. on Wednesday and Thursday; and 9 a.m. to 2 p.m. on Saturday.

Brenda Bergy, standing, owner of Brenda's Hair Designs and employee Sue Pixley, seated, made Bergy's hairstyling venture a successful one in less than a year.

Happy Birthday

APR. 20: Bobbie White, Chris Johnson, Carrie Thomet, Jim Hodges, Dick Yeiter, Sara Johnston, Carol VanWeelden, Mathew Briggs, Rick Briggs.
APR. 21: Tony Dommer, Amber Bouck, Jennifer Gasper, Joe Grummet.
APR. 22: Dick Hawkins, Mark Wilcox, Timothy Hill.
APR. 23: Tom Meisner, Chuck Schram, Mary Wingeier, Dale Willmarth, Tom Cornell, Terry Dintaman, Drake DeCator.
APR. 24: Nichole Hoag, Donnie Shaffer, John Stencel, Ty Stahl, Michael Kropf, Barbara Kropf, Pat Kropf, Gary Goff.
APR. 25: Chris Hildenbrand, Mike Hale.
APR. 26: Lisa Wright, Marsha Ray, Casey Brown, Bonnie Baird, Tim Paff, Ron Pawloski.

Start your Great Lakes summer now

What's the secret to getting the full measure of pleasure out of a Michigan summer?

Timing.

That holds especially for Michigan's first Celebrate! The Great Lakes summer. Good timing is easier to achieve this year--thanks to the Michigan Travel Bureau's "Start Your Great Lakes Summer Now" Program. The bureau has even produced a brochure, "Start Your Great Lakes Summer Now" to ensure that anyone truly interested in living summer to the max won't be left at the gate, wondering whatever happened to May and June.

The brochure lists May and June golfing, fishing and canoeing programs, plus the Celebrate! The Great Lakes festivals sponsored by the Michigan Council for the Humanities.

Michigan is dotted with more than 10,000 publicly accessible golf greens. And from May 15 through June 16, your green will go further on more than 1,000 of them. Fifty-nine Michigan golf courses have joined with the Michigan Travel Bureau in offering free lessons and two-for-the-price-of-one golf Tuesdays through Thursdays.

A list of participating courses and discount coupons can be found in the Travel Bureau's "Start Your Great Lakes Summer Now" brochure.

If 10,000 greens sounds like a lot of outdoors, think about this: 36,000 miles of rivers and streams and 11,000 lakes. Many of those rivers provide some of the finest canoeing in the Midwest--including white-water canoeing--and deep forest scenery that looks almost too lush to be real.

If you've never canoed before, you can remedy that situation on the weekend of June 2-4. The Recreational Canoeing Association of Michigan and the Michigan Travel Bureau have put together a program under which 42 canoe liveries are offering free canoeing lessons to beginners Friday through Sunday and free trips Friday. In addition, many liveries are offering special weekend packages.

They, too, are listed in the brochure and are just waiting for your call.

Michigan is home to more than 140 varieties of fish, and you can have a go at those that are in season, June 10-11. So what? you ask. Oh, we neglected to mention that the fishing is free that weekend. The Michigan Department of Natural Resources says you won't need a license or a trout or salmon stamp to fish in any of our 11,000 inland lakes, 36,000 miles of rivers and streams, or 40,000 square miles of Great Lakes waters.

Fishing derbies and how-to clinics and other activities are also planned for that weekend.

And as if that weren't enough, it's Free Boating Days at some 44 Department of Natural Resources Recreation Division public boat-launching sites.

If you'd like to scout out your fishing spot the weekend before, come to the annual State Park Open House. All of Michigan's 94 state parks will open their gates and waive the usual motor vehicle entrance fee on Sunday, June 4.

For free fishing information, call the DNR's Free Fishing News Line at (517) 373-0257. For fishing conditions, 24 hours a day, call (517) 373-0908. For a free boat-launching directory write DNR Recreation Division, P.O. Box 30028, Lansing, Michigan 48909, or call (517) 373-9900. And for information about Michigan State Parks call (517) 373-1270.

To get your timing for summer, get the Travel Bureau's free "Start Your Great Lakes Summer Now" brochure by writing the Michigan Travel Bureau at P.O. Box 30226, Lansing, Michigan 48909, or by calling 1-800-5432-YES. The hearing-impaired can call 1-800-722-8191 (in Michigan only).

Wigwagging is a method of signaling with one flag. The three motions used represent a dot, a dash and the end of a word or paragraph.

* Full Line Auto Parts Dealer
* Complete Machine Shop Service
* Computerized Quick Service or Special Orders

NAPA
113 Lafayette
Lowell, MI

Hours
M-F - 8-5:30
Sat. - 8-1

MasterCard 897-9234 VISA

ELGIN WOLSCHLAGER
Licensed Master Plumber and Boiler Installer

WOLSCHLAGER'S
Residential Service
PLUMBING-HEATING

12584 VERGENNES
LOWELL, MI 49331
616-897-6076

Don't Forget...
1989 Lowell City Directories
are now available at
Crystal Flash and
Third Base Party
Stores.
Only $5.00 each
Get Yours Today!

COUNTRY FOLK ART SHOW & SALE©

APRIL 28-29-30, 1989
GRAND RAPIDS, MICH.
IN THE BEAUTIFUL GRAND CENTER
I-196 to Ottowa Ave., Exit #77C S. to Lyon St., W. 1 block to Grand Center, Next to Amway Grand Plaza Hotel

THE LEADING FOLK ART SHOW IN THE NATION FEATURING OVER 100 QUALITY FOLK ARTISANS FROM ACROSS THE COUNTRY
Friday evening, 5 p.m. to 9 p.m. Adm. $6.00 (Early Buying Privileges)
Sat. & Sun. 10 a.m. to 5 p.m. Adm. $4.00
Children under 10 Adm. $2.00

Grained frames and boxes; Scherenschnitte; baskets; pierced lamp shades; country and period furniture; Windsor chairs; grained and painted furniture; rag rugs; samplers; teddy bears; redware; spongeware; salt glaze stoneware; theorems; fraktur; tinware; blacksmith; carved toys; signs; weathervanes; decoys; Shaker boxes; pantry boxes; folk art watercolors; stenciling; whirligigs; floorcloths; dummy boards; quilts; country textiles; fireboards; herbal; wreaths and potpourri; candles; braided and hooked rugs; and all country needs for sale.

Country Folk Art Shows ©
BETTY LONG (313) 634-4151
P.O. Box 111 Ortonville, MI 48462
RHONDA BLAKELY (313) 634-4153

Local student receives national scholarship

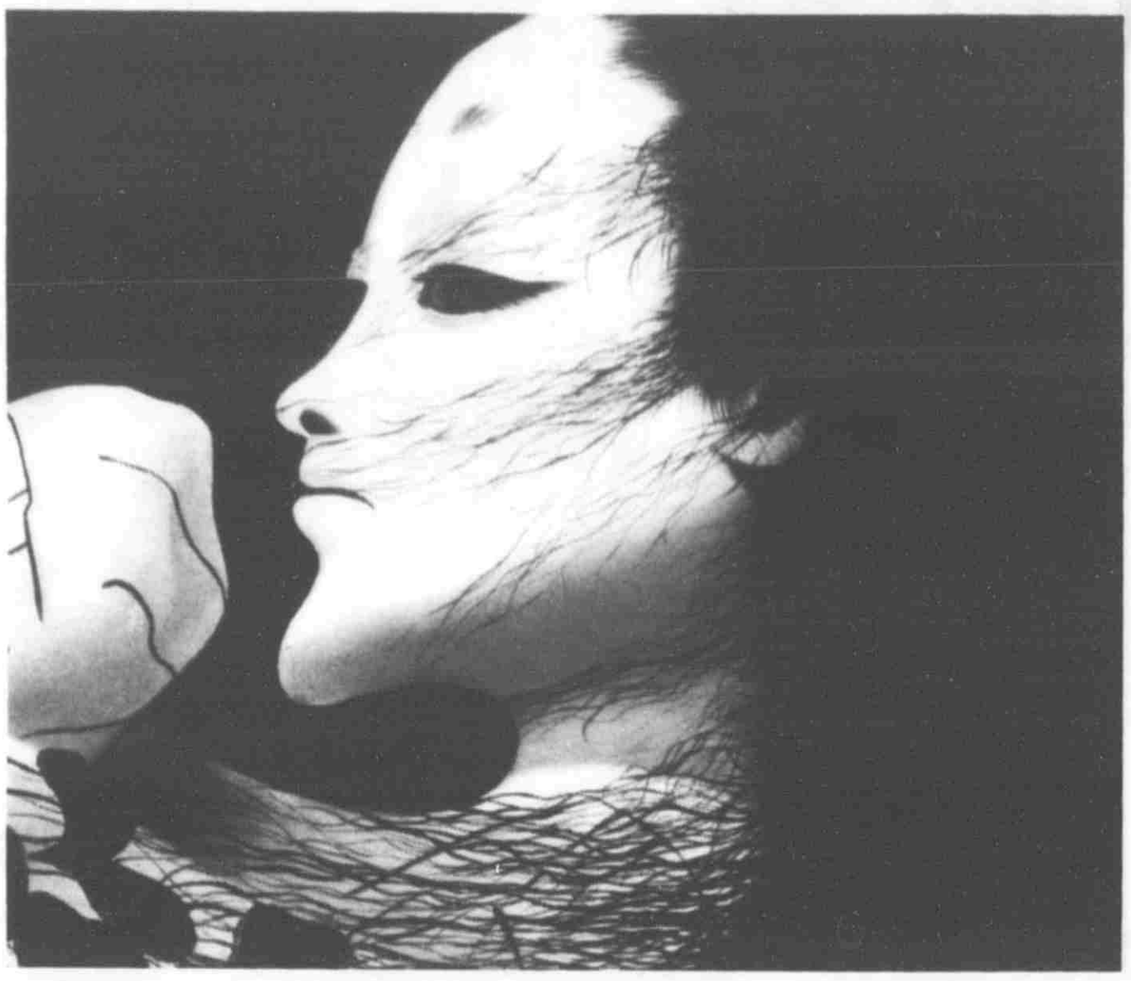

Shown here is the original illustration by Terre Ritchie of Lowell, who recently won a $1,500 Starr Foundation Award and is featured in a national exhibit of the Society of Illustrators.

Five Kendall students have been awarded cash scholarships for illustrations they submitted in the Society of Illustrators Annual Student Scholarship Competition, the most prestigious national student event in this field. Altogether, nine illustrations by seven Kendall students were accepted in the juried competition, and will be featured in an exhibition at the Society's Museum of American Illustration in New York City from April 24 through May 14, 1989.

Terre Ritchie of Lowell received a $1,500 Starr Foundation Award Scholarship for her original illustration.

Jill Barnes of Muskegon, Jeff Kelly of Charlevoix, Laurie Keller of Muskegon, Doris Vinton, Starr Henderson, and Rosanne Burger, all of Grand Rapids, also received awards or were accepted for the exhibition.

The awards and selection for the exhibition are highly coveted honors based on sheer numbers alone: over 4,300 entries from students at 119 colleges and schools across the country were submitted for the competition. Of that number, a jury of sixteen professionals in the field of illustration selected only 115 pieces for the final exhibition, and awarded a total of $30,000 in cash scholarships to just 27 students. In addition, the Society's published catalog and the New York showing will provide these students with national exposure to the professional and art-buying audiences. According to Kendall senior Laurie Quail Keller, "This show is like the Academy Awards for Illustration."

The Hallmark Corporate Foundation of Kansas City, Missouri, is once again providing full matching grants to the institutions represented by each award-winning student. Kendall College of Art and Design will receive a $5,000 grant from Hallmark, restricted to the Illustration Department.

Terrence Brown, Director of Society of Illustrators, said "Kendall students walked away with more scholarship money than any other school this year. Kendall certainly has one of the best programs in the country, and your graduates consistently do well in the field of illustration."

Kendall College of Art and Design offers certificate, AFA and BFA degree programs and is accredited by the Foundation for Interior Design Education Research (FIDER), the National Association of Schools of Art and Design (NASAD), and the North Central Association.

Nutrition slide presentation to be held at Saranac Library

Would you like to find out more about a program that can make a positive difference in how you and your family members shop, eat and feel?

Attend a special slide show and talk Wednesday, evening, April 26 at 7 p.m. at the Saranac Library, 61 Bridge St., Saranac.

Program speaker is Cheryl Doyle, R.D., a registered dietitian with a four year degree in Food and Nutrition for Kansas State University and a dietetic internship from Henry Ford Hospital in Detroit. She has had clinical nutrition experience as a registered dietitian at St. Mary's Hospital in Grand Rapids and has conducted several supermarket tours for the American Heart Association's Food Festival and for community education programs in the area. She is the mother of two pre-schoolers and enjoys conducting nutrition tours. The tours are a hobby to help consumers feel secure about the food choices they make.

This program promotes the Dietary Guidelines of the American Heart Association.

Call the Library at 642-9146 and let us know if you plan on attending.

Fire Dept. to conduct fire safety program for area children

Frank Martin, Fire Chief of Lowell Area Fire Department, announced today that his Department is organizing its' first annual Fire and Burn Safety Program for the children of Lowell. Over 1700 youngsters, ages 5 through 12 will receive educational fire prevention materials created and geared to each specific age level. This comprehensive program includes fire safety guide-books, which contain 24 activity pages that have been designed by educators to stimulate the child's awareness and independent thinking about the every day fire hazards he may encounter. Various other fire safety booklets, folders, posters, brochures, and films are made available to encourage the prevention of destructive fires, painful burns, disfiguring injuries and needless death.

K.C. Wilkinson will be assisting local firefighters in planning and delivering programs to the school children. K.C. Wilkinson is the Area Fire Safety Coordinator of the National Fire Safety Council, Inc. (NFSC). The National Fire Safety Council is a federal tax-exempt non-profit organization under the Internal Revenue Service Code of 501-C-3 and all contributions are tax-deductible.

The Lowell Area Fire Department is in the process of mailing sponsor request letters explaining the entire program to the Lowell area businesses, industrial, and professional leaders, soliciting their financial support to help cover the cost of the materials utilized by the Lowell Area Fire Department and the Lowell Schools.

Chief Martin stresses to prospective sponsors that this is the only program of this type the Lowell Area Fire Department will be conducting this year. Should any other person solicit for your support, especially by phone or in person, and not have a letter from Chief Martin, please contact the fire department immediately.

A Full ¼ Page Ad Like This in the

The Lowell Ledger

Costs Only...

$51.60

Combination Rate $36.00

Marketers in our mailbox and how they find us

If you're like many people, your mailbox is filled with a growing number of catalogs and sales fliers. Maybe you bought a T-shirt by mail a while ago, and now you get a whole collection of clothing catalogs every week. It just goes to show you that sellers are getting better at finding likely buyers.

It's not hard to find friends who like to shop from home. But it's just as easy to find ones who think "direct marketing" (as it's called) is nothing more than junk mail. Some think their privacy is being invaded. Others just want to have a say in the kind of sales offers they---or their children --- see. Either way, good direct marketers are wise to do everything they can to pinpoint people who would be interested in their products, and to avoid bothering those who aren't.

Direct marketers get lists from a variety of places -- from logs of licensed drivers and records of birth and marriage certificates, for example. (It's public information in most states). Also, sellers of similar products often make extra money by renting lists of their own customers to each other.

In addition, credit bureaus and other firms have huge, computerized files of data collected from assorted forms that have been filled out (loan applications, etc.) or information about us that our creditors gave them. These companies can't sell or even give away credit information about us to just anyone who asks. It's against the law. It must be someone like a bank or employer, and even then only when we're applying for a loan or job.

But these companies can tell their computers to pick out people with similar credit habits or histories and to put them on a list. Then they rent the lists to firms that sell things by mail.

If you are one who wants more direct mail just write the DMA Mail Order Preference Service at 6 East 43rd Street, New York, NY 10017.

Lowell Freshmen visit Kent Skills Center

Ninth grade students visited the Kent Skills Centers on March 28 & 29 as part of a career awareness unit sponsored jointly by Lowell High School and Kent Skills Student Services Centers.

As the first step in beginning the four year Educational Development Plan (EDP), the students completed a career interest survey. Based on the results, the students were scheduled to view two different programs during their three hour visit to Kent Skills.

These 9th grade students will be eligible to attend Kent Skills Centers in the junior and senior years, and during the summer school program.

BUY SELL AND TRADE WITH... Classified Ads

Personal

MUSIC LITES ACTION
Call the D.J.'s that will make your reception or party a time to remember.
Lite & Listen Sound Systems
Call: 897-4336
NCTFN

BINGO
Every Friday Night, 7:30 P.M.
Lowell VFW Hall,
East Main St., Lowell
Early Bird Bingo at 6:45 P.M.
PUBLIC INVITED

BINGO
Every Saturday night
7:00 P.M.
LOWELL MOOSE BINGO
1320 E. Fulton
Early Bird Bingo at 6:00 P.M.
TFN

Jim Cook, Jr.
AUCTIONEER
All Types of Sales
(616) 897-8872

BUSINESS SERVICES

PROFESSIONAL TYPING – at reasonable prices. Call Carol, 897-5501 after 4 p.m.
C23-25

****

READ BOOKS FOR PAY – $100 a title. Write: PASE - P3045, 161 S. Lincolnway, N. Aurora, IL 60542.
P23-26

The right lung takes in more air than the left.

Complete Formal Wear Rental

WEDDINGS OR OTHER SPECIAL OCCASIONS

Pfaller's CLOTHING

RIDGEVIEW SHOPPING CENTER

2173 W MAIN ST., LOWELL

PH. 897-6411

BUSINESS SERVICES

ATTORNEY SERVICES
Divorce from $300
Bankruptcy, Wills and Drunk Driving
RICHARD HEATH
215 W. Main
Lowell, MI
897-9480
Grand Rapids
241-2292

FREE! DEAD STOCK REMOVAL
Cattle Horses
Calves Hogs
CALL 616-399-0560
HOLLAND RENDERING
Holland, Michigan

DAVIS ELECTRIC
All Service Electric
Residential
Commercial. 676-9574
Anytime or 897-8323
Weds. or Eves.

Hinkley Drug Store
SHIP YOUR PACKAGES HERE!
UPS AIRBORNE EXPRESS
219 East Main Street, Lowell
Phone 897-6818

HELP WANTED

SALES TRAINEE – Sales position opening for motivated individual. Involves direct sales of heating, process and related equipment. Written, oral, mathematical and mechanical skills needed. Travel, excellent benefits. This is an ideal entry-level position with opportunity for professional growth. Send confidential resume and salary requirements to: Sales Trainee, Suite 211, 4445-B Breton SE, Kentwood, MI 49508.
C23

HELP WANTED

RESTAURANT MANAGERS – Are you a person who wants to run your own restaurant? Are you outgoing, aggressive and mobile? Then we have just the opportunity for you. We offer competitive salary and benefits. For an interview, send resume to: Dave Koszewski, 6059 In The Pines, Grand Rapids, MI 49508.
C21-24

****

CITY OF LOWELL – (Pop. 4,000) is seeking a qualified individual to fill the position of Wastewater Treatment Plant Superintendent, minimum of a MWWT Class "B" certificate, valid Michigan vehicle operator's license. Salary negotiable depending on qualifications. Send resume, references and qualifications no later than May 26, 1989 to City Manager, City of Lowell, 301 E. Main, Lowell, MI 49331.
C23

****

NOW TAKING APPLICATIONS – for any position. Apply Monday thru Friday, 8:30 a.m. to 4 p.m. at Cumberland Manor, 11535 E. Fulton, Lowell, E.O.E.
C23

****

CUSTOMER SERVICE REPRESENTATIVES – needed for United Bank in the Alto, Clarksville, Freeport area. This part-time position will require good clerical and communication skills. Some Saturday work will be necessary, excellent working conditions. Applications will be accepted at United Bank in Clarksville. E.O.E. M/F/H/V.
C23-24

****

PERMANENT PART-TIME JOBS AVAILABLE — in the Michigan Army National Guard. $4.92 per hour to start. No experience necessary. Other benefits include cash bonuses, college scholarships, and a student loan repayment program for those who qualify. Call 754-7255 today.
C23-24

****

HELP WANTED – Attention! Our sales and marketing Dept. is now accepting applications. Due to consumer demand we are looking to add two professional people to our staff in Ionia County. We offer salary plus commission, car allowance and qualified appointments. If you are looking for a career with room to grow in professional atmosphere call 616-739-7411 Monday thru Friday, 9 a.m. to 5 p.m. for a private interview.
C23

The first American to enter the Olympic Pentathalon was George Patton, later, General Patton.

HELP WANTED

HELP WANTED – Retail sales. 30 hours a week. Apply in person at 213 E. Main St., Lowell.
P23

HELP WANTED — Receptionist, full-time position now available. Good typing skills required. Apply in person at Lowell Medical Care Center, 350 N. Center, Lowell.
C23-24

FOR SALE

FOR SALE – John Deere 11 hole grain drill with feeder, $200; John Deere 10 ft. wheel disc, $250; John Deere 2500 518 plow with spring reset, $1,250; John Deere 680 spreader, $2,100 or best offer. Call 868-7598.
P23

****

HOME FOR SALE – Kettle Lake Drive, 3 bedroom home, 2 1/2 baths, many extras, central air, deck and pool. Good buy. Call 868-6581.
C23

WANTED

JUNK CARS WANTED – You call, we'll haul anytime. Buying newer model cars. Steve 897-5938.
C41tfn

SALES

ANNUAL GARAGE SALE – Thursday, April 20 thru Saturday, April 22, 10 a.m. to 5 p.m. Crafts, clothing, furniture, toys, etc. 4711 Honeycreek, 1/4 mile south of Cannonsburg.
nc23

IN MEMORIAM

IN LOVING MEMORY – of my mother and our "Granny", Viona Hodges, who passed away four years ago, April 21, 1985.

Granny, at first the days passed,
Then weeks, then months, and now years.

And 'tho we now know,
Heaven's the place for you,
Your memory still brings a gentle tear.

We've learned to live without you,
And, although it's harder some days,
It's really comforting to know,
You're only a prayer away.

Still loving and missing you,
Betty & John Kehoe
Karla & Karen

Ledger Entries

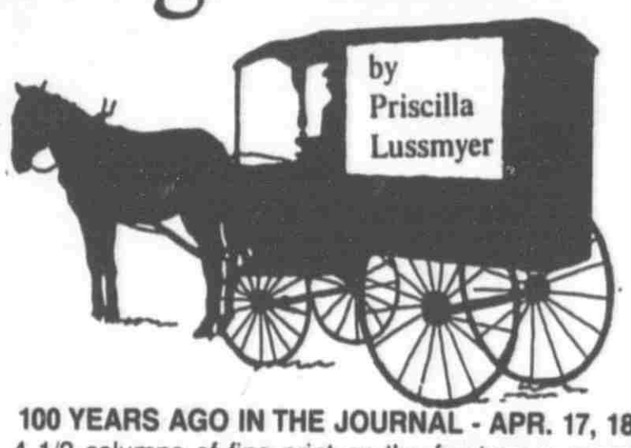

100 YEARS AGO IN THE JOURNAL - APR. 17, 1889

4 1/2 columns of fine print on the front page summarize Lowell Township's Annual Meeting, including Schools, Roads, Library, Ice Breaker and Poor funds.

The Women's Christian Temperance Union will include a paper on narcotics by Mrs. W.S. Brower this Friday.

The Vergennes Visitor column offers advice for cows choking on potatoes (see last week): sprinkle pepper on the cow's nose to make it sneeze.

Another attempt to dynamite the railroad tracks at Freeport fails, though a fire set at the same time causes considerable damage.

The morning train is flagged down and returns to Lowell for repair materials, which are in place in time for the evening train.

75 YEARS AGO IN THE LEDGER - APR. 16, 1914

Lowell High School is accredited by the North Central Association of Colleges for the first time.

Order of the Eastern Star is sponsoring a musical comedy, "College Life", a professional production that travels from city to city and uses local talent for each play.

Miners in the U.P. lose in the month-long copper strike and go back to work at the same wages. General sentiment goes against the miners.

50 YEARS AGO IN THE LEDGER - APR. 20, 1939

The High School music and art departments (Mr. Walter's and Miss Bangs) will present the musical, "And It Rained" this week. Mrs. Avery is teaching the dances. The new kettle drums will be used.

Grand Rapids and Detroit are the villains in out-state school districts' efforts in regaining lost State Aid Funds. Local officials help lead the fight, successfully, to get funding partially restored.

R.L. Forward is seriously injured in a fall from a windmill.

Kroger's has "Oleo!", three pounds for 25¢. Coloring is included in a separate packet tucked in the wrapper.

25 YEARS AGO IN THE LEDGER -APR. 16, 1964

The Chamber of Commerce is exploring the idea of a summer "Farmers Market" in the downtown area.

Remodeling City Hall to accomodate the new tanker truck in the fire barn is started. Meanwhile, the old jail is available.

Firemen complain that they can't reach Lowell Light and Power on the phone when the fire whistle blows, because so many people are calling out of curiosity.

Gale force winds over two days cause considerable damage to homes.

Kent County Park Commissioner, George Mueller, talks about the historical value of Fallasburg to the Vergennes Cooperative Club.

this week's SCHOOL LUNCH MENU

WEEK OF APR. 24, 1989

MONDAY
Fruit juice, tacos w/meat, cheese, and lettuce, Jonny cake w/honey butter, salad or veggie, assorted fruits or jello, milk.

TUESDAY
Cheeseburgers or hot dogs, tossed salad w/dressing, French fries or corn, chilled fruits or pudding, bars or cookies, milk.

WEDNESDAY
Breaded chicken or steak nuggets, mashed potatoes or rice and gravy, steamed mixed vegetables or green beans, biscuits or dinner rolls, jello w/whip or fruit, milk.

THURSDAY
Ravioli or burritos, cole slaw or vegetable, French bread w/p-nut butter, choice of canned or fresh fruit, milk.

FRIDAY
Red Arrow subs or tuna salad sandwiches, potato chips and pickles, soup or salad, fruit or jello or pudding, milk.

There is also a 3rd choice everyday of a chef salad for students in the Middle and High School.

Prices of lunches to students includes milk. Elementary $1.00, Middle and Senior High $1.05.

cozy corner

by Roger Brown

This is the story of Roger Brown and the internal combustion engine. As you may have already guessed, it's not a pleasant story. I come from a background of farmers, blacksmiths, hot metal printers and steam thrasher operators. The kind of people who can hammer, tinker, tweak, kick and otherwise coerce a piece of machinery to get the job done. So much for heredity.

As with most young men, I was introduced to the internal combustion engine via the lawn mower. We had a big yard and an eighteen inch Trustworthy brand push mower. When parental threats finally reached a level where I became concerned for my health, I'd try to get that old mower started. Unless the manufacturer was insinuating that the mower could generally be trusted to seldom start, the mower should have been given a different name. I usually had to call my dad home from work to start the thing for me, and was always accused of trying to weasel out of the job. I'd never dream of fishing in the creek rather than mowing lawn just because the mower wouldn't run.

Finally, the old mower caught fire while I was mowing out by the garden. I put the fire out by throwing dirt on it, and she sat right there, all covered with dirt for several years. I did get a new mower with a wider cut out of the deal. But, it started dependably, and that made a definite impact on time left for fishing.

From the lawn mower I graduated to a series of motorbikes and motorcycles. My first little Honda 50 was very reliable, but I just had to keep graduating to ever bigger and faster machines. This evolution had the effect of allowing me to afford only older and older junk as I progressed up the line. This in turn evolved into a situation where I spent roughly four or five hours tinkering, for every hour of riding. I spent many an evening walking a broken down motorcycle five miles back into town.

Then it was on to cars. My first was a broken down 1959 Rambler station wagon. It was three tone green, burned more oil than gas and most of the buttons were missing from the push button transmission. I kept a popsicle stick on the dash to shift gears with. I got one summer out of the old gal before she gave up the ghost. As with motorcycles, I could only afford junk, so I spent more time tinkering than driving. My adolescent affair with internal combustion engines ended in the summer of 1969 when I was headed for Woodstock and blew the engine in my old Volkswagen bug.

After that the Army turned me loose on their stuff. Because of a leaky radiator, I blew the engine on a Dodge Power Wagon in the middle of the desert on White Sands Missle Range in the summer of 1970. I abandoned it, destroyed the trip ticket, and laid low. Sure enough, when it was found, towed back in and repaired, the Army began looking for the responsible party. They wanted to take a new engine out of my nintey-some dollar a month paycheck. I was sent overseas before they got to me. I never thought I'd be glad to see those orders come down.

I could go on forever about an endless series of engines that wouldn't start, wouldn't stay running, wouldn't run for beans or would simply break down and cost a fortune in repairs. I'm talkin' outboard motors, snowmobiles, chain saws, weedtrimmers, cars, trucks, motorcyles, model airplanes, real airplanes . . . you name it. If it has an internal combustion engine, I've probably owned one, borrowed one or rented one . . . and had it break down on me.

You think I'm kidding? Here's a partial list from the last six months. Last fall the engine went bad in the company's big cargo van. We installed a replacement. Two months later the van was totalled in an accident. Over Christmas we towed a boat to Florida on vacation. I'm in a partnership with another guy on this boat, and I had to be using it when the water pump on one of the twin outboards decided to seize up. The engine overheated and became a total loss. Because we wanted to get in one more fishing trip on that vacation, we booked a charter. The boat's big diesel quit about ten miles out. You want more? Okay here's more.

I own a one-fifth share of a Cessna 172 airplane. Six weeks ago it went for it's annual inspection. Two cylinders were found to be out of specification, and the club was set back $1,800.00. Three weeks ago my little, just-for-fun airplane went in for annual inspection. Metal shavings were found in the oil strainer. The search for the cause has led to a major overhaul. I don't even want to know what that's going to cost me. Two weeks ago the family and I vacationed aboard a rented sailboat. The fan belt broke on the diesel motor, and we had to arrange for repairs twenty miles from port. Heard enough? There's more if you want it! Okay, I'll spare you.

Spring is here and it's just about time to get out the riding mower, the trimming mower, the weed trimmer, the chain saw and the boat. I can hardly wait.

Did you ever notice how Amish people riding down the road in their horse drawn buggies always look so content? I think I know why . . . it's because they don't have any internal combustion engines to deal with.

Help
put an end to
child abuse and
neglect in Lowell

In 1964 Norman L. Manley scored two holes-in-one, back to back, at the Del Valle Country Club golf course in Saugus, Calif.

"Invest in Youth" nearing goal

Each year the YMCA conducts an Invest in Youth Campaign to provide financial support for its character-building and value-oriented youth programs. In addition, the King Memorial Pool needed major plumbing renovations before opening in 1989.

The Lowell YMCA Youth Campaign/Pool Fund drive came to a close last week.

Over 190 pledges were collected by 26 volunteers. Four volunteers were recognized at the wrap-up meeting for their exceptional work during the March Campaign. Those were Clark Jahnke, Jim Petrovich, Dianne MacNaughton, and Ellen Lietzke.

Over 95 percent of the Invest in Youth Goal has been met and over 93 percent of the Pool Fund goal is realized, according to YMCA Director Doug Ybema.

There are still activities planned and pledge cards to be turned in to reach the 100 percent plateau.

The campaign kick-off was a phone-a-thon March 9 at the newly renovated office of Attwood Corp. through the courtesy of Don Rocheleau. Over $1,300 was pledged the first night. The second phone-a-thon March 14 resulted in $1,400 in pledges.

The rest of the community pitched in. The Lowell Jaycees and Chairperson Noel Seif announced a Walk-A-Thon on April 29 to benefit the Pool Fund; Westside Deli; Faro's Pizza; and Zzano's Pizza contributed from each pizza sold in March; Roth 24 Hour Towing is contributing $1 from each wrecker call received in April; Fairchild Oil is contributing $1 for each 20 lb. cylinder filled from April 1 to May 31; The Lowell Lions Club creatively decided to sponsor a weekly free swim; Lowell Rotary contributed $2,000 to the Pool Fund and $500 to Invest in Youth; Lowell FMB State Savings Bank contributed $2,000 to the Pool Fund and King Milling contributed $5,000 to the Pool Fund; and $500 to the Invest in Youth Campaign.

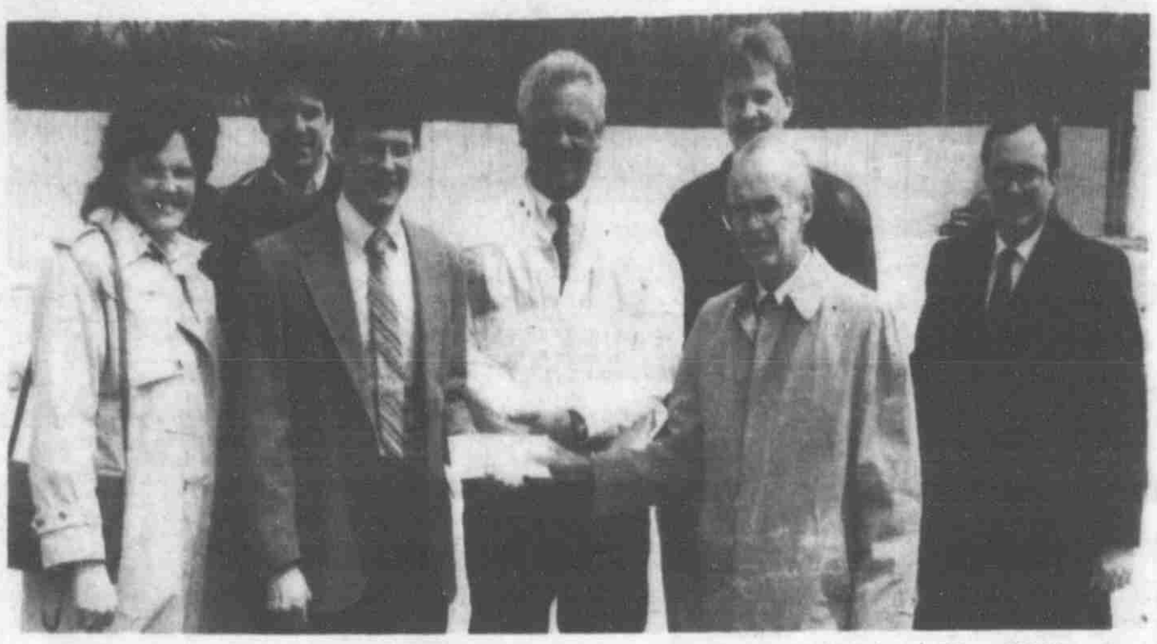

YMCA Director Doug Ybema was presented with a check for $5,000 from King Milling for the King Memorial Pool Fund. The donation was a symbol of other gifts that have been given to the YMCA by other groups and organizations. Pictured above are, front, left to right, Noel Sief, Jaycees; Jim Reagan, King Doyle, presenting the check. Back, left to right, Doug Ybema, Roger Brown, Lowell Rotary President; John Wilterink, Lowell Lions Club and Terry Conley from FMB State Savings Bank.

Honor Roll, continued

Ireland, Matthew Kemp, Robert Kenney, Cheryl Kirkbride, Randy Klitz, Brett Knoop, Jonathan Kohler, Mark Lyon, April McClure, Matthew Monda, James Moore, Angela Nauta, Renee Nugent, Ryan Peel, Clayton Pelon, Chastity Perry, Brandi Phillips, Alicia Richmond, Margaret Roth, David Rottier, John Saboo, Timothy Schumaker, Joe Segar, William Stepek, Stacie Stickney, Joshua Teunessen, Rebecca VanDyke, Lisa Marie VerGowven, Jacob Verspoor, Michael Alan Wolbers, Michelle Yakes.

Exchange Students

Jonna S. Helenius, Paula Lindell, Elena Rodrigo Marzo, Anja Schroder.

HELP WANTED

LOWELL YMCA CHILD DEVELOPMENT CENTER

has an immediate opening for a qualified child care director.

WE OFFER:

* Full Time Position
* Benefits
* Competitive Salary

Applicants must possess State requirements for early childhood development and be experienced in this field.

Qualified applicant will be in charge of overseeing infant, toddler, pre-school and school age programs.

CALL FOR APPOINTMENT WEEKDAYS

897-8445

ASK FOR DOUG.