THE LOWELL LEDGER

Established June, 1893 — LOWELL, MICH., THURSDAY, OCTOBER 8, 1953 — Number 24

Paul's Drive-In opened on east Main street Monday morning in charge of Mr. and Mrs. Paul Carlano who will operate the restaurant from six o'clock in the morning until 12:00 midnight. Both are experienced in this work. They plan to serve a special noonday lunch for business people, and also chicken dinners on Sunday.

Paul's ad is in the Ledger.

* * *

Lowell High School Band was in Ann Arbor Saturday and played at the Michigan-Tulane game along with over 100 other school bands. This is a special honor in itself—just being invited to participate in the University's School Band Day. Local fans were particularly proud of the way our group conducted themselves.

Of all the bands at the game, Lowell was the only out-state band remaining in the stands throughout the afternoon and marching out at the end of the game.

* * *

Lowell Police Chief Frank L. Stephens was in Lansing Monday attending a school for police officers to become more familiar with the new law regarding drivers' licenses, the handling of applications, examinations, and new dates for expiration.

The new law which is now effective has been geared to better safety on all highways.

* * *

The 4-H Club Fair building will be in use for the West Michigan Aberdeen-Angus Breeders sale of breeding and feeding calves on Saturday, Oct. 17.

* * *

Ralph Townsend left Wednesday for Idaho where he will spend a vacation hunting bear, elk, and mountain goats.

* * *

White Leghorn hens from Foreman Poultry Farm entered in the National Egg Laying contest made an excellent showing, having laid 3,487 eggs and scoring 3,758 points at Stafford, N. Y., when the contest closed the first of the week.

The winning pen came from New Jersey with but 158 eggs over the total laid by Foreman hens.

Morse Lake School Has Many Activities

Morse Lake school opened Monday, August 31 with 20 pupils with Mrs. Addie Dalstra of Ada, teacher.

New scholars are Linda Dainne and Lawrence Russell Neargarth from Iron Mountain, Mich., Patricia Barria Brannan of Grand Rapids and Pamella and Bond Klahn from Cascade. We have two new first graders, Pat Hoag and Chas. Anderson.

Those having a perfect attendance are Larry Neargarth, Beverly Cairns, Jean Brush, Ida Merklinger, Lynn Cairns, Pat Hoag, Patricia Brannan, Shirley Brush, Carl Merklinger.

We have played two ball games with Merriman school. One on September 23, which we won 18 to 14, and on October 1, Merriman won 27 to 11.

March in Parade

On Saturday Morse Lake school marched in the parade at Alto for Cpl. John K. Erickson. Patricia Brannan and John Wakefield decorated their bikes to ride in the parade.

The 7th and 8th grade Science class have been studying the stars and have made some interesting star maps.

The Kent County Health Dept. will be at Morse Lake school Friday, Oct. 9, at 9:30 to give immunization to all who desire. Preschool children are especially invited.

Kent Pomona Grange Plans Autumn Meeting

The autumn meeting of Kent Pomona Grange at Kinney grange, corner Kinney avenue and Three Mile Rd., N. W., will open with a potluck meal at 6:30 P. M. Thursday, Oct. 15. The regular business meeting with the bi-annual election of officers will follow. Resolutions from the various sub-ordinate granges will be presented for approval before they are sent to the state grange committee.

There will be a meeting in the Pantlind Hotel on October 11 at 1:00 P. M. for State and Pomona officers and representatives from Kent and surrounding counties to make final arrangements for the State Grange meeting to be held in Grand Rapids October 26-29.

LOWELL U. B. CHURCH TO HOLD REVIVAL MEETINGS

Revival meetings will be held at the West Lowell United Brethren Church beginning Sunday evening, October 11, through October 18. Special music each evening furnished by the Grand Rapids School of the Bible and Music.

Evangelist Murray E. Steinkamp, Jr.

HUNTERS BEWARE

Cold weather ahead. Get your Soo Wool outfit: coats, pants, shirts, caps. Use our lay-away plan. Coons.

East Happy Over Friday's Win in Difficult Game

Lowell Red Arrows lost a hard-fought game to East Gd. Rapids 13-0 last Friday night on East Memorial field. This was a happy event for East on their festive Homecoming celebration date and, too, it let them into the running for the Grand Valley Conference title. They had not won a game this season.

Each marched 70 yards in the first period, Jim Clay going over from the 1 for a lead. Lowell ran out of time on a big second period threat. The Red Arrows moved the ball to the 1, on a 75-yard march, when the halftime gun sounded.

Teams battled on even terms until late in the second period when the Red Arrows drove deep into enemy territory. The 75-yard drive was featured by a 42-yard pass, play from Doug Hartley to Roger Raymor, which gave Lowell, the ball on East's one-yard line with thirty seconds remaining in the half.

A line plunge failed to furnish the necessary yard and the gun sounded before Lowell could run another play.

East came back strong after the half time intermission and drove 80 yards for its final touchdown.

Both Clubs Threaten

Both clubs threatened repeatedly to score. Lowell completed 18 of 39 passes in a wide open attack.

East scored again in the third. Johnny Jones pitched a successful 20 yard pass to Cary Verhey this time. Bob Eleveld kicked the final point.

Doug Hartley and Floyd Shepard, both backs, led the Lowell forces in their bid for victory.

Next Friday's Game

Grandville will pay the Red Arrows a visit next Friday night, Oct. 9 and the game will call at 7:30. This should be a good game to witness and Red Arrow fans will be following the Arrows. Grandville and Lowell have each lost one game in Grand Valley competition this year.

Alfred Harding Injured In Crash Near Marion Detroit Man Killed

Alfred Harding is reported in serious condition at Mercy hospital in Cadillac where he was taken last Friday night following an automobile crash near Marion. He sustained a badly dislocated and fractured shoulder and multiple cuts and bruises about the face and hands.

Harding was returning from his work on a road construction project at Charlevoix when two cars collided at the intersection of M66 and M115 south of Marion. Joseph P. Verbosky, 46 of Detroit, driver of the other car was fatally injured and Clarence G. Gist, 48, also of Detroit, who was riding with Verbosky is in critical condition at the hospital. The two men riding with Harding were not so seriously hurt and have been discharged from the hospital.

Mrs. Harding of Lowell and the son and wife from Hastings were notified immediately by the state police officers and are staying in Cadillac.

Marilyn M. Wittenbach Attends Wheaton College

Marilyn M. Wittenbach, daughter of Mr. and Mrs. Elmer Wittenbach, R. R. 4, Lowell, has enrolled at Wheaton College, Wheaton, Illinois, as a Freshman student. Marilyn attended Lowell high school, graduating with the class of 1953. She is preparing to be a teacher.

Wheaton college, located 25 miles west of Chicago in the surburban city of Wheaton, is in its 94th year and started the fall session with an enrollment of more than 1500 students of which 608 are new students from 41 states and eight foreign countries. The college maintains its cosmopolitan atmosphere with the entire student body representing 46 states and 38 foreign countries.

DHIA PRODUCTION IN STATE CLIMBS

Dairy herd improvement associations in Michigan climbed to seventh place in the nation for average milk and butter fat production, according to figures compiled by the Bureau of Dairy Industry.

In 1951 the Wolverine State's DHIA groups stood in eighth place for milk production and eleventh in butterfat output. Michigan DHIA cows averaged 9,509 pounds of milk and 374 pounds of butterfat in 1952. Cows produced an average of $274 over feed costs for their owners.

NOTICE

Added charges will be made to all garbage patrons that have not paid for this service by October 15th. Donald Conrad. p24

Funeral Rites Thursday For Mrs. Leone Chandler

Mrs. Leone E. Chandler, 69, passed away unexpectedly Tuesday at the home of her sister, Mrs. Fred Hosley, where she had been living since the death of her husband, Benjamin, in 1950. She had lived in Lowell ten years.

Mrs. Chandler had not been well for several months and she had asked Mrs. Hosley to do an errand for her in a nearby store that morning. On returning, not finding her sister in the living rooms, went to the laundry in the basement where she found her body hanging by a clothesline rope. Medical Examiner Henry J. Kreulen of Grand Rapids and Officer George DeGraw were called and determined death was self-imposed, prompted by her illness, and despondency.

Surviving besides Mrs. Hosley, are two stepsons and two stepdaughters living in Ohio, nieces and nephews.

Funeral services will be held Thursday afternoon at 2 o'clock at Roth Funeral Home, the Rev. Norman G. Woon officiating, and burial will be in Oakwood cemetery.

Fall Festival in St. Mary's Parish Most Successful

The Fall Festival and Homecoming sponsored by St. Mary's Parish last Sunday was a decided success in every way. Many took this opportunity to visit the new school building for the first time and expressed their appreciation for the fine school for their children.

Mrs. Orlo Gwatkin was general dinner chairman and with an able committee more than 1000 dinners were served and some 100 or more lunches later in the day. Assisting were Mrs. B. H. Shepard, Mrs. Byrne McMahon, Mrs. Evelyn Denny, and other interested ladies. Meals were served with very little waiting.

"Butch" Thompson and Bill Arehart are co-chairmen on the Festival committee, and A. A. Curtis and his committee very capably seated the vast crowd and made everyone comfortable.

Fr. Speer Strahan and his people are very grateful to everyone in the community for cooperation and generous patronage which will be of considerable assistance to the new school.

Nuns to Arrive Next Week

Fr. Strahan is leaving for New York Friday evening where he will meet the nuns who are sailing on the S. S. America and due to arrive on Oct. 13. These Irish Sisters have been teaching at Rosary Academy at Bushey Heath, Herts, England, and will be instructors in Lowell's new school. They are Sister Mary Stephana Duggan, Sister Mary Angela Bohig and Sister Mary Veronica Desmond.

Mrs. Maude Erb Passes Following Long Illness

Mrs. Maude Erb, a former resident of Lowell and Elmdale, passed away early Tuesday morning at her home in White Cloud after a lingering illness.

Funeral services will be held Thursday afternoon, Oct. 8, at Bowne Center Mennonite church with burial in the Mennonite cemetery.

Addison Erb, her husband passed on in 1947. Surviving are her daughter, Mrs. E. L. Brimmer of White Cloud; a step-daughter, Mrs. Frank Martin of Grand Rapids; a sister, Mrs. Mary Clemens and a brother, Milo Rhinesmith, both of White Cloud.

Mrs. Elb will be remembered by many in this locality.

Fall-Winter Season Opens For Lowell P.N.G. Club

A most enjoyable meeting of Lowell P. N. G. club opened the fall-winter season at the home of Mrs. Elvyn Potter Monday evening. Mrs. Orley Rulason was co-hostess and a large percentage of members attended.

After a business session presided over by president Mrs. Frank Gulliford, the hostesses furnished entertainment which brought lively interest from all present. Prizes were awarded winners and delightful, delicious refreshments were served by the hostesses.

Next meeting will be held Oct. 26 with full announcement later.

PIN CONTEST OPENS AT LOWELL BOWLING ALLEYS

Brunswick's $50,000 Bowling contest featuring six big classes of "Beginners" through "Stars" is open to all open bowlers in the first of six 3-day contests, Oct. 3 through 11.

Open Bowling Hours are: Thursday, 1:00 to 5:00 p. m.; Saturday, 7:00 to 11:00 p. m.; Sunday, 3:00 to 10:00 p. m.

Be a Hostess to a Toy Show. Receive free toys. Call Ada 5676. c24

Jay Boelens Corners the Would-Be Safe Driver

Strange as it may seem this 'kid' wants to learn to drive and has come to the right place and found the "driver education" car, complications arose, however, when trying to find a teacher. Nobody in the Ford Garage was willing to take the 'kid' on as a pupil.

It all happened one day last week when Cuddy Murray presented this pretty white goat to Lloyd Bishop in the Massey-Harris division of the C. H. Runciman Co. The goat got away from them and found its way into the showroom of the Ford Garage where manager Jay Boelens, after some strenuous scrambling cornered the youngster, collared and tethered him long enough for a picture of the would-be safe driver.

New '54 Dodge Now on Display

A new super deluxe series known as the Royal V-8 highlights the lineup of 1954 Dodge passenger cars now being displayed in the showroom of Gould's Garage. The 1954 Dodge also introduces completely new interior styling, more than a dozen body beautifications and several major engineering advancements in its entire line consisting of 20 different models.

Peter Speerstra said the 20 different models are in three series—the new Royal V-8, the Coronet V-8 and Six and the Meadowbrook V-8 and Six. They are being offered in eleven new body colors and 14 two-tone combinations that are keyed to harmonize with the completely new interior styling. The 1954 Dodge line also offers such mechanical advancements as the economy and-endurance tested Red Ram V-8 engine stepped up to 150 h. p. and a 7.5 to 1 compression ratio; FowerFlite, a new fully automatic transmission; and a new full-time power steering unit. The horsepower of the six-cylinder engines has been raised to 110 and the compression ratio to 7.25 to 1.

Other body changes include the grille design and front end. The new grille is lower, wider and has a more massive appearance. In restyling the interiors of the entire line, Dodge had contracted for all available mill capacity on a new type of upholstery fabric known as Jacquard which is a class of exclusive fabrics previously used only for rich tapestries and expensive furniture. Three basic color tones—green, blue and red—are featured in the patterns designed for use on 1954 models.

As part of the interior styling on the Dodge line, all trim harmonizes with the upholstery colors. Items such as the instrument panel, garnish mouldings, deep-pile carpeting, head lining and steering wheel are finished in the same basic color as the upholstery fabric. In turn, all of the interior color schemes are in harmony with the exterior body colors.

Mr. Speerstra also said that the 1954 Dodge line has a choice of two transmissions. In addition to the new, fully automatic Power-Flite drive, Dodge is making available the standard three-speed transmission, either with or without automatic overdrive.

PowerFlight, which requires no clutch pedal, combines a torque converter and a two-speed planetary gearbox in a smooth-flowing driving operation. It is 100 pounds lighter than the heaviest competitive unit and contains some 110 fewer parts than the most complicated of these. Dodge engineers claim it will deliver more accelerating power more smoothly than any other transmission.

(Continued on Page 4)

BIRTHS

To Mr. and Mrs. James Wheat, Route 3, Lowell, at Butterworth hospital, the 23rd of September, a girl, Cherry Lynn, weighing 7 pounds 2 ounces.

A Ledger Ad will do the Job.

Supt. W. Gumser Heads Committee School Finance

W. W. Gumser, superintendent of Lowell schools, will take an important part in Michigan Education Association Region 9 and 13 conference. He has been appointed Chairman of meeting on School Finance which will be held on Oct. 22.

More than 5000 teachers and school administrators meet at Grand Rapids on October 22 and 23, when Regions 9 and 13 of the Michigan Education Association hold their annual conference. Robert Vogeler, vice-president of International Telephone and Telegraph, and Richard Barnes Kennan, secretary of the National Commission for the Defense of Democracy through Education, will be featured speakers.

General chairman for the meeting is Harvey Olsen, East Grand Rapids high school teacher. His co-chairman is Fred Brail, a teacher at the Hackley Manual Training School, Muskegon. Dorothy Lawyer, teacher at Creston High school, Grand Rapids, is secretary, and the regional executive seceratry is Sam Upton, Jr., who teachers at South High School, Grand Rapids.

Recent European Trip Pictured to Rotarians

At the Rotary luncheon last Wednesday Miss Louise Hoffs, vocal instructor at the Lowell high school, showed her pictures of her recent trip to Europe. It was a most interesting and educational travelogue so well pictured that one felt that they had been on the tour with her as they watched the showing of the slides.

Miss Hoffs made about one-third of her trip by bicycle and the rest by train and bus. She showed colored slides of England and especially of London with many of the Coronation decorations; France, mostly of the province of Brittany; Italy; Switzerland and her stay on top of the Gornergratt, near the famous peak, the Matterhorn; of her stay in Germany; her travelings up the Rhine river; and then of Amsterdam and the island of Marken and Vollendam in Holland.

Miss Hoffs made her trip with the travel concern called SITA and the party consisted of twenty-five young teachers and college students.

Other ladies present at the luncheon were the workers on the Community Chest campaign who were guests of the King Milling Company. They are Mrs. Chas. Posthumus, Mrs. Ed Kiel, Mrs. Carl Freyermuth, Mrs. Albert Dalstra, Mrs. Arthur Norton Mrs. Keith Tapley and Mrs. John Fahrni.

O. E. S. News

Cyclamen Chapter No. 94, O. E. S. will meet Friday evening, October 9. There will be a memorial service, giving of Golden Certificates, election of officers and the regular annual meeting.

Ada 4-H Lad Makes First Kent Dairy Entry In International Show

George C. Baker, Ada, 14-year-old 4H club boy, so far is the only Kent county exhibitor entered in the first International Dairy show to be held Oct. 10 to 17 in Chicago, officials of the show announced in returning confirmation of the entry to his home here.

Young Baker, son of Mr. and Mrs. Menno Baker, now is in Waterloo, Iowa, attending the National Dairy Cattle congress with the state 4H herd, for which he is junior herdsman and which includes two of his 4H animals.

On his way home from Waterloo George will stop off at Chicago with his pure bred Jerseys, a junior yearling heifer and a yearling bull, and enter them in the International competition.

In First Place Six Times

George has shown the heifer six times this year in various state and county shows, and each time has won first place.

Local Republican Women Attend Luncheon Monday For Mrs. Homer Ferguson

Those from Lowell attending the luncheon meeting Monday noon at the Fountain Street Baptist Church, sponsored by G. O. P. Women of Kent county in honor of Mrs. Homer Ferguson, wife of U. S. Senior Senator from Michigan, were Mrs. Elmer G. Schaefer and Mrs. Frances Jefferies.

Mrs. Ferguson was introduced by Mrs. Gerald R. Ford, Jr., the charming wife of our own U. S. Representative in Congress. Mrs. Ray Hooker, of Mt. Pleasant, National Committeewoman; Mrs. John Hayes, of Detroit, State Central committee; and Mrs. Albert Koeze of Grand Rapids, president of the State Federation of Republican Women, and also member of the State Central committee, were among the other distinguished guests.

There was also a fine reception for Senator Ferguson at the Rowe Hotel in the evening.

Walter Wend to Speak To Child Study Club

The Child Study Club will be entertained Thursday, Oct. 15, at the home of Mrs. Albert Dalstra, 506 Vergennes.

Walter Wend, BA.MA, Special Education Traveling Teacher from Grand Rapids Board of Education, will speak on "Nature and Treatment of Speech Defects", and will also show some interesting film strips.

Mr. Wend will speak at eight o'clock and the business meeting of the club will be held after the program.

The new 1954 Dodge on display Thursday, October 8th. Be sure to see the elegant New Royal V8. Gould's Garage, Phone 9281, Lowell. c24

The pay-as-you-go plan is a fine idea—espesially if a person can travel that fast.

Try a Ledger Want Ad for best results.

Council Acts on Street Widening To Cost $75,000

The second step was taken at the council meeting on Monday night to widen Main street from the railroad tracks to the city limits on the west side, and from Jackson street to Grove street. To start the actual planning and engineering for this project the council passed a resolution agreeing to participate with the State Highway Department in this construction which is estimated to cost $75,000.

Also planned is the curbing and widening of Hudson street north from Main street to Spring street at the same time. Curb and gutter will also be extended around Richards park at the same time the Hudson street project is done.

Ottawa Street Improvement

Listed as a major street by the Highway department Ottawa street has been graded and improved and will be blacktopped as soon as possible, to handle the large flow of commercial traffic to Lowell Manufacturing Co. warehouse and C. H. Runciman Co. bulk storage.

Several complaints have been filed with the council over the condition of the sidewalk at the crossing of Hudson and Ottawa streets and this will be taken care of at the time the blacktopping is done, the street department reported.

Garbage Burning Complaints

Complaints have been received by the village health department regarding burning of garbage in the open. There is a village ordinance forbidding disposal of garbage in this offensive manner and all violators will be prosecuted.

Local Teacher Sponsors Symphony Ticket Sale

Miss Louise Hoffs, vocal instructor in the high school, is handling the Grand Rapids Symphony tickets in the Lowell area.

The program this year is of the highest calibre. Guests who are to appear with the Symphony are: Jorge Bolet, pianist; Benno Moisewitsch, pianist; Zinka Milanov, Metropolitan Opera soprano; Jeanne Mitchell, violinist; and Jerome Hines, Metropolitan Opera bass.

Anyone desiring tickets may contact Miss Hoffs at the high school by leaving their telephone number.

Regional Farm Bureau Annual Meeting Oct. 12 To Be Held in Fremont

West Central Region of Michigan Farm Bureau will hold its annual Roll Call meeting for captains at Fremont Monday evening, Oct. 12 at 8:15, in the new Foundation Building.

The purpose of the meeting is to open the 1954 membership campaign in this region which includes Mason, Oceana, Muskegon, Ottawa, Kent, Newaygo Montcalm, Mecosta and Osceola counties. T. C. Peterson, Regional Representative of the 12-state Mid-West Region for the American Farm Bureau Federation will be main speaker. Other entertainment features will be on the program and a lunch will be served.

Voluntary leaders who will be directing the membership drive in each community are invited.

Muskegon county, 1953 winner of the Regional trophy challenges the rest of the counties to win the trophy from them.

Showboat Garden Club Plans Workshop Program

Showboat Garden Club will meet Monday evening, Oct. 12, at 8 o'clock at June Moore's. Elinor Rollins will be co-hostess. Roll call will be "The most treasured thing I had in my garden". The committee has planned a program which is bound to be lots of fun besides being very helpful to those who wish to keep interesting arrangements in their homes during the months when cut flowers aren't too plentiful.

Everyone is asked to bring small paint brushes, dried weeds and plants if possible. Mildred Lind and Mary Peckham are in charge of this workshop meeting.

There are only two more meetings this year, both promising to be extremely interesting. Don't miss them.

FORMER LOWELL WOMAN BREAKS ARM IN FALL

Mrs. Myrtle Tredenick, 85, formerly living in the vicinity of Lowell, came here from Ionia the first of the week and fell from a porch where she was paying a visit, breaking her arm.

Mrs. Tredenick is now being cared for at Lowell Rest Home where she was taken after a local doctor had treated her.

Ledger want ads bring results.

Current News Items About Our Servicemen

Pvt. Tom Shaw has been transferred from Camp Polk, La., to Ft. Sam Houston, Tex.

Orville Slagle who is stationed in Germany has been promoted from Pfc. to Corporal. His new address is Cpl. Orville J. Slagle US55247939, 651st Med. Co. (Amb) (Sep), APO 154 c-o Postmaster, New York, N. Y. Mrs. Slagle who has been in Germany with her husband for 2½ months returned home last week.

Sgt. Richard Bibbler who has been spending the past seven days with his parents, Mr. and Mrs. Otis Bibbler, Jr., left Tuesday evening to return to his base at Ft. Bragg, N. C.

Army Pfc. Roger W. Howell, 22, son of Mr. and Mrs. Daniel Howell, Route 1, Freeport, Mich., is enroute to the U. S. after serving in Korea with the 2d Infantry Division.

Private First Class Howell was an aid man in the 9th Regiment's Medical Company. He joined the 2d Division in September 1952.

The "Indianhead" division, now undergoing intensive post-truce training, captured "Heartbreak Ridge" after weeks of bitter fighting in October 1951 and took "Old Baldy" in July 1952.

Mrs. F. L. Keeler Panel Moderator Opens PTA Year

A large and enthusiastic group of teachers and parents attended the first meeting of the P.T.A. Wednesday evening, September 30. After the new teachers had been introduced by Supt. Gumser, the meeting was turned over to Mrs. Fred L. Keeler from Grand Rapids as moderator and a panel of five to discuss the subject, "Why P.T.A.?" The panel consisted of two other Grand Rapids women, Mrs. William I. Irwin, President of the Kent County Council of P.T.A., and Mrs. Wilson Ranck from the District Council of P.T.A., and Supt. W. W. Gumser, Mrs. James Gee and Forrest Buck of Lowell.

After considerable discussion regarding the types of program which would create the most parental interest in Lowell, the suggestion was made that for our next P.T.A. we try small group conferences between parents and their children's teachers to discuss general characteristics of each age level and to enable the parents to become better acquainted with the faculty.

A suggestion made by Forrest Buck also met with favorable attention. He believed that a panel of three high school students and three business men to discuss the problem, "Does Lowell Need a Youth Center" would attract a great number of parents as well as students. Many seemed to feel that a discussion of this type followed more closely the purposes of P.T.A. than a program of entertainment by student organizations.

Mrs. Keeler suggested that Lowell P.T.A. might appoint a committee to handle safety problems. She also mentioned the preschool division described in a recent P.T.A. manual and the possible inclusion of the Child Study Group of Lowell in such a division.

President Mrs. John Troy mentioned that tentative plans had been made for a tea to welcome mothers of kindergarten children.

At the conclusion of the discussion, the group enjoyed refreshments of coffee and cup cakes.

Lowell B P & W Club Discusses Health, Safety

The Lowell B&PW Club met at the Club Room at the American Legion Memorial Building Monday evening, October 5. The highlight of the evening was an interesting talk by Mrs. Berneice (Becky) Smith reviewing what has been done over the past 25 years to improve health and safety conditions for Lowell school children, and what still can be done.

The spirited discussion which followed showed a keen interest in school children of all ages and the desire to help in any way possible to continue the good work.

A card party is being planned for Monday evening, November 2, the proceeds to be used for the improvement of the Club Room.

Red Feather Workers Launch Local Campaign

With King Doyle and Al Hermans, co-chairmen, approximately 110 workers in the Lowell area have launched the 1954 Red Feather-Red Cross campaign in Region Seven of the campaign's County Division, Stephen H. Barnard and Paul S. Bond, county division co-chairmen, announce.

No Magazine Campaign, Now

Mrs. Hattie Rice, president of American Legion Unit No. 152, wishes to advise local residents that the Auxiliary is not sponsoring a magazine subscription campaign at the present time, and that when it does, announcement will be made in the local papers and the workers will carry proper credentials signed by the Auxiliary officers.

The Lowell Ledger

and ALTO SOLO

Published every Thursday morning at 112 Broadway, Lowell, Michigan. Entered at Postoffice at Lowell, Michigan, as Second Class Matter.
The Lowell Ledger, established June 1891; The Alto Solo, established January, 1904. Consolidated with the Ledger June 1917; The Lowell Journal established 1964. Consolidated with the Ledger December 15, 1916.

MRS. FRANCES JEFFERIES — PUBLISHER
HAROLD JEFFERIES — EDITOR

Member Michigan Press Association

SUBSCRIPTION RATES

To all Subscribers receiving their mail from Post Offices in Kent and Ionia counties, $2.50 per year. All other $3.00 per year. Single copy 7 cents.

Whites Bridge News

Mrs. Nina VanOcker

Mr. and Mrs. Hilmer Fortney and Bert Smith of Pontiac were week end visitors of Mr. and Mrs. Andrew Juhl.

The Misses Lydia Dickens and Charlene Insley attended an evangelistic service given by Jack Schuler in Grand Rapids Saturday evening.

Mr. and Mrs. Don Bannister attended the Welcome Home ceremony for Cpl. John Brickner in Alto Saturday. Don played in the Belding Drum and Bugle Corps.

Mr. and Mrs. Ted VanOcker and Mary Ann were guests Saturday of their son Ernest and family in Belding and on Sunday visited his mother, Mrs. Augusta VanOcker in Greenville.

Moseley-Murray Lake

Mrs. Eva Engle

Glenn Wittenbach has been home on a furlough from Rhode Island where he is stationed.

Mr. and Mrs. Orren Ford and Karen are visiting relatives in and near Louisville, Ky., for a couple of weeks.

Patty Engle was ill with the hives Sunday and Monday and under the doctor's care.

Mrs. Ada Richmond and Mrs. Lulu Kropf of Lowell spent Friday with Mrs. Eva Engle.

Mrs. Blanche Francisco of Grattan was a Tuesday afternoon caller of Eva Engle.

Mr. and Mrs. Arnold from Holland and Florida were Monday callers at the Gordon Frost home.

Mr. and Mrs. Gordon Frost visited Mr. and Mrs. Ernest Roark of Lake Odessa and Mr. and Mrs. Frank Batchelor Sunday.

Mr. and Mrs. Edward Pratt and Robert were Saturday evening guests of Mr. and Mrs. Arthur Berg on Luce Rd., Grand Rapids.

On Sunday afternoon and evening they visited Mr. and Mrs. Larry Pratt of Sparta.

Mr. and Mrs. Edward Pratt of Grand Rapids, Mr. and Mrs. Tom Boyland of Knapp Road were Sunday callers of Mr. and Mrs. Chris Kropf.

Mr. and Mrs. Hilton Briggs and Pam of Grand Rapids called on relatives at Murray Lake Sunday.

The chief obstacle to getting an education in this day and age is finding a place to park.

ANNOUNCING
Opening of
Paul's Drive-In
(Formerly Thelma's)
OPEN DAILY FROM
6:00 A. M. TO 12:00 P. M.
We Serve
Shrimp, Oyster and Chicken Dinners
700 E. Main St. Lowell, Michigan

Ada Community News

MRS. TOM MORRIS—PHONE ADA 4831

ADA CHURCH OBSERVES WORLD COMMUNION DAY

First Congregational Church of Ada observed World Communion last Sunday and the following new members were received into the fellowship of the church: Mr. and Mrs. Henry Reimersma, Janice Washburn, Nola Beth Chesebro, Carol Kenkema, Darlene Stites, Bonnie McMasters, Sharon McMasters, Nancy Ward, Marion Heukels, Allen DeVol.

Children baptized were baby Charles Anderson, Thomas Chas. Reimersma and Linda Kay Reimersma.

The Social Hour Sunday evening was well attended. After a delicious pot luck lunch Mrs. Harry D. Jewell, a member of Park Congregational Church of Grand Rapids was guest speaker. Her subject was Peculiar Culture and Religion of Western United States.

NEAR NEIGHBORS ENJOY POTLUCK AT SHEA HOME

The near neighbors of Mr. and Mrs. Glenn Shea enjoyed a delicious potluck lunch and spent a very pleasant evening at their home last Friday night. Those present were, Mr. and Mrs. Orvie Kellogg, Mr. and Mrs. Orville Summers, Mr. and Mrs. Neal Den Boer, Mr. and Mrs. Walter Alton, Mrs. Dick Covey, Mr. and Mrs. Miles Fase, Mr. and Mrs. Frank Richardson, Mr. and Mrs. Wm. Feyover, Mr. and Mrs. Clark Nellist and Mr. and Mrs. James McCormick.

Ada Locals

Mr. and Mrs. Eugene Morris and children and Sharon Miller of Lowell were Friday night supper guests of his parents, Mr. and Mrs. Homer Morris. Sandra and Sharon remained over night.

Mr. and Mrs. Shirley Ward entertained Mr. and Mrs. Henry Fase and David, Mr. and Mrs. Neal VandePeerle and Nellie and Mrs. Tannetta VandePeerle for fish dinner last Wednesday night.

Work has begun on the new addition on the Carl schoolhouse making it a two room school. Mrs. Eugene Hammond and Mrs. Sam Fox are the teachers.

Mrs. Carlton Wilcox and children of Clarksville spent the week end with her parents, Mr. and Mrs. Henry Fase Jr. While Carlton and Bruce were north deer hunting with bow and arrow.

Mr. and Mrs. Ted Atkins of Plymouth were week end guests and Mr. and Mrs. Melvin Rooker and family of Battle Creek. Mr. Eugene Rooker of Rockford and Miss Sandra Green were Sunday dinner guests at the Bernie Rooker home.

ADDIE DALSTRA HEADS THORNAPPLE EXTENSION

The Thornapple Extension met last Tuesday evening at the home of Mrs. Peter Papp of Burfield Rd. Mrs. C. Heemstra and Mrs. G. Boersma presented the lesson on proper lighting and remodeling old lamps. The new officers elected for the coming year are:

Chairman, Mrs. Addie Dalstra; vice chairman, Mrs. Margaret Heemstra; Secy.-Treasurer, Mrs. Anne Hayes; Project Leader, Mrs. Hazel Brian; Reporter, Mrs. Evelyn Boersma; Community Leader, Mrs. Sue Heemstra.

The next meeting will be a continuation of the lamp remodeling, and will be held Oct. 19 at Mrs. Boersmas.

OBSERVES BIRTHDAY

Mrs. Lottie Svoboda was honor guest at a dinner given by Robert and Alice Morris at their home last Saturday evening in observance of her birthday. Those present were Roy and Caroline Richardson, Merle and Lenna Cramton, Homer and Iva Morris, Walt and Ann Afton, Charles and Florence Cramton and Joe Svoboda.

A delicious dinner was served by the host and hostess, all wishing Lottie many happy birthdays.

Ada Locals

Mr. and Mrs. Robert Ward of McCabe Road visited his mother, Mrs. Alice Ward in Grand Rapids Saturday evening.

Mrs. Grace Whaley spent the week end with her daughter, Mrs. Hubert Freyermuth and family in Grand Rapids.

Last Thursday evening guests of Mr. and Mrs. Pete Kamp were Mr. and Mrs. Charles Posthumus Sr., and Mr. and Mrs. Earl Posthumus of Bowne. Their Sunday guests were Mr. and Mrs. Alfred Top of Muskegon, Martin Hoekstra, and Mr. and Mrs. James Henry Kamp and children of Grand Rapids. Monday callers at the Kamp home were Mr. and Mrs. Henry Posthumus of Caledonia.

Mrs. Ollie Ritter of Lowell was Sunday dinner guest of her son Shirley Ward and wife.

Mrs. Mable Gross, Mr. and Mrs. John Potter and children of Lowell and Mr. and Mrs. Kenneth Anderson and baby Daryle motored to Grayling last Sunday to visit their sister and aunt, Mrs. Hattie Myers.

Mrs. Sena Stukkie of Grand Rapids spent Sunday with her brother, Herman Stukkie Sr., and family.

The Egypt Extension group will meet with Mrs. Lena Cranton October 20 for the 2nd lesson on making lamps.

Mr. and Mrs. Kenneth Downs and children of Mt. Clemens and Mr. and Mrs. Don Ward and children were Sunday evening guests of their father, Pat Farrell of North Ada.

Mr. and Mrs. Webb Ward were Thursday overnight guests of their son Maurice and family in Ionia.

Born to Mr. and Mrs. Floyd Averill at Butterworth hospital October 3 an 8 lb., 5 oz., son Danny J.

Stewart Ellen of Lafayette, Ind., former principal of the Ada Christian school was a Saturday guest of Mr. and Mrs. Herman Stukkie. Mr. and Mrs. VanSpronson of Greenville were Sunday guests at the Stukkie home.

Mr. and Mrs. Jay Wenoel of Grand Rapids were Friday evening guests of Mr. and Mrs. Robert Taylor.

Geo. Chaffee who was very ill with pneumonia in Blodgett hospital has gone to the home of his son Wesley in Howard City.

Mr. and Mrs. Walter Afton Sr., along with several other Kent Co. Road Commission employees, attended a delicious chicken dinner given by the Burch Body Works for their patrons at the Log Cabin Lodge in Rockford last Sunday. About 200 were in attendance.

Mrs. Robert Morris and Mrs. Orison Weaver attended the Gloria Swanson style show given by Wurzburgs last Monday.

S. Keene-N. Boston

Mary Potter

The Bunco club met last Thursday P. M. with Mrs. Fannie Tenpe. Eight ladies were present, a fine time and a fine supper. Geneva Barkley won 1st prize, Mary Potter won Bunco and Maude TenCate consolation prize.

Mr. and Mrs. Glenn Rickert and Shirley, Roma Heim and Lucille Bozung all attended the Michigan Tulane game at Ann Arbor Saturday.

Mr. and Mrs. James Baird spent Sunday P. M. with Mr. and Mrs. Homer Thornton in Saranac.

Mr. and Mrs. Paul Smith and all the children except Rheta spent the week end at Lake Hart near Gaylord.

Mr. and Mrs. Fairbotham of Pontiac were week end guests of Mr. and Mrs. Dick Boone and family.

Saturday P. M. guests at the Cloyd Noon home were Freida Seese and two daughters of Clarksville. Sunday guest was Arthur Stahl of Lowell.

Mr. and Mrs. Clarence Johnston of Pierson were Sunday P. M. guests at the Roy Gage home.

Bob Smit returned to his base at Fort Knox, Ky., Friday after a furlough with his parents, Mr. and Mrs. Louis Smit and sisters Barbara and Laura.

Mr. and Mrs. Myron Griswold and Mrs. Myrtle Lowrey of Saranac were Sunday P.M. guests of Mrs. Minnie Pinckney.

Mr. and Mrs. Henry Sower of Belding were Saturday supper guests of the Frank Shores. Sunday dinner guests were Mr. and Mrs. Roy Chives and Robert of Grand Rapids.

Harry White of Grand Rapids was a Sunday dinner guest of Louise and Geneva Barkley. Mr. and Mrs. John Barkley of Owosso were guests from Monday till Wednesday.

Mr. and Mrs. Blough and family, Mrs. Fitzsimmons attended the Catholic school dedication in Lowell Sunday. They spent Monday evening with Mr. and Mrs. Glen Higgins.

Mr. and Mrs. Edward Thompson were Sunday guests of Mr. and Mrs. Ace Brooks of Fenwick. Sunday evening guests at the Thompson home were Mr. and Mrs. Sam Detmer.

Roy Casner of Saranac was a Monday caller at Ed Potter, Sr., home. Tuesday evening guests were Mr. and Mrs. G. Dieterman.

Foreman Road

Mrs. Edna Taylor

Bert Baker entered Butterworth Hospital Sunday for surgery.

Mr. and Mrs. Leo Haybarker and Kathy of Grand Rapids were Wednesday to Saturday guests of Mr. and Mrs. Arvil Heilman.

Mr. and Mrs. Fred Roth spent several days with Mr. and Mrs. Carl Roth in Dasco, Wisconsin last week.

Mr. and Mrs. Robert Manokian of Muskegon were Saturday night guests of Mr. and Mrs. Sam Ryder; they all went to Campau Lake and called on Mr. and Mrs. Robert Duke and daughter Pamela, recently returned from Japan and Korea. Mr. and Mrs. Manokian were overnight guests of Mr. and Mrs. Sam Ryder and Sunday Mr. and Mrs. Robert Duke and daughter were Sunday dinner and supper guests of Sam Ryder.

Mr. and Mrs. Walter Fennel of Flint were week end guests of Mr. and Mrs. Fred Roth.

Sunday dinner guests of Mr. and Mrs. Arvil Heilman were Mr. and Mrs. Clifford Rose and children of Lansing and Mr. and Mrs. Johnson and children of Lowell.

Mrs. M. S. Heering of Grand Rapids is staying with her sister, Mrs. Bert Baker while he is at the hospital.

Mr. and Mrs. Orie Grovenboom were Friday night guests of Mr. and Mrs. Fred Roth, the occasion being the 25th wedding anniversary of both couples.

Tamara Goodwin of Lowell spent Friday and Saturday with her grandparents. Mr. and Mrs. Arvil Heilman.

Mr. and Mrs. Chas. Rader of Portland were Sunday dinner and supper guests of Mr. and Mrs. Sam Ryder and Rowland.

Mr. and Mrs. Harrie Wilcox of Lansing called on Mr. and Mrs. Fred Roth.

Mr. and Mrs. Sherman Taylor called on Mr. and Mrs. Orvil Jensen near Sidney.

Mr. and Mrs. Arvil Heilman accompanied by Mr. and Mrs. Leo Haybarker and Kathy of Grand Rapids and called on Mr. and Mrs. F. C. Heilman at Ionia.

Any family can keep an expense account nowadays, but only one in a hundred can make it tally with the cash.

Act now and
Save $12.95
on a brand new
HOOVER
TRIPLE-ACTION CLEANER
Model 115
Complete with cleaning tools

Regular Price $79.90
Special Price $66.95
You save $12.95 and you get the famous cleaner everybody knows—everybody wants!
LOW DOWN PAYMENT EASY TERMS
ONLY A HOOVER gets the deep-down rug dirt our because only a Hoover beats, as it sweeps, as it cleans. If you want to keep your rugs fresh and bright . . . free of germs . . . free of moths . . . and save money on the cleaner that will do it, take advantage of this special offer now. Get a brand new Hoover Triple-Action cleaner complete with cleaning tools for the price of the cleaner alone.
This offer for a limited time only.
This is the big offer Garry Moore talks about every Monday on his CBS-TV network show.
Roth & Sons Co.
Phone 5391 FURNITURE AND FUNERAL DIRECTORS W. Main St., Lowell

Look for This Sign of Quality and Service
Hotpoint APPLIANCES
When you buy from us you buy with confidence from an authorized Hotpoint Dealer. Our franchise to sell you Hotpoint Quality Appliances is backed by the entire Hotpoint factory service organization—your assurance of dependability and satisfaction.
LOOK TO Hotpoint FOR THE FINEST...FIRST!
LEWIS ELECTRIC
512 E. Main, Lowell Phone 5746
"Buy Where Service and Quality Are An Established Fact"

DODGE 1954 PREMIÈRE WEEK
NEWEST SHOWING IN MOTORDOM—STARTS OCT. 8
Announcing the '54 DODGE
Elegance in Action

Dodge Royal V-8 Four Door Sedan

The Dodge with more than ever before!
More to it—More in it—More of it!
New Fully Automatic PowerFlite Drive, newest, smoothest, most powerful automatic.
New Red Ram 150 V-Eight—America's Top Economy Eight now stepped up to 150-H.P.
New Full-Time Power Steering takes the work out of driving—leaves the pleasure in.
Elegant Jacquard Fabrics lend a new sense of gracious living inside. Color-mate styling of carpets, panels, and headlining.

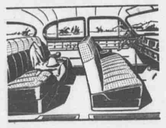

More Massive with a longer sweep of clean-lined beauty with a wide selection from 3 great new Series: Royal V-8 • Coronet V-8 • Coronet 6.
dependable New '54 DODGE
Fresh new beauty and elegance give even greater meaning to the thrilling performance that has made Dodge America's Action Car. See, Drive the '54 Dodge during Première Week—starting October 8.
The Action Car For Active Americans
Specifications, prices and equipment subject to change without notice
Goulds Garage Peter Speerstra
319 E. Main St. Phone 9281 Lowell

REPORT OF CONDITION OF

THE STATE SAVINGS BANK

OF LOWELL, KENT COUNTY, MICHIGAN, AT THE CLOSE OF BUSINESS SEPTEMBER 30, 1953, A STATE BANKING INSTITUTION ORGANIZED AND OPERATING UNDER THE BANKING LAWS OF THIS STATE AND A MEMBER OF THE FEDERAL RESERVE SYSTEM. PUBLISHED IN ACCORDANCE WITH A CALL MADE BY THE STATE BANKING AUTHORITIES AND BY THE FEDERAL RESERVE BANK OF THIS DISTRICT.

ASSETS	
Cash, balances with other banks, including reserve balance, and cash items in process of collection	$ 460,956.26
United States Government obligations, direct and guaranteed	1,273,762.50
Obligations of States and political subdivisions	773,895.69
Corporate stocks (including $6,000.00 stock of Federal Reserve bank)	6,000.00
Loans and discounts (including $2,053.45 overdrafts)	1,075,535.62
Bank premises owned $1,950.00, furniture and fixtures $14,500.00	16,450.00
Other Assets	145.43
TOTAL ASSETS	$3,606,745.50
LIABILITIES	
Demand deposits of individuals, partnerships and corporations	$1,381,931.18
Time deposits of individuals, partnerships and corporations	1,655,055.92
Deposits of States and political subdivisions	14,568.00
Deposits of States and political subdivisions	221,154.55
Other deposits (certified and officers' checks, etc.)	85,968.94
TOTAL DEPOSITS $3,358,618.59	
TOTAL LIABILITIES (not including subordinated obligations shown below)	$3,358,618.59
CAPITAL ACCOUNTS	
Capital*	$ 100,000.00
Surplus	100,000.00
Undivided Profits	48,126.91
TOTAL CAPITAL ACCOUNTS	$ 248,126.91
TOTAL LIABILITIES AND CAP. ACCOUNTS	$3,606,745.50

*This bank's capital consists of: Common stock with total par value of $100,000.00.

MEMORANDA

Assets pledged or assigned to secure liabilities and for other purposes	$ 75,000.00
Deposits of the State of Michigan (included in Deposits of states and political subdivisions)	30,429.26

I, Harry Day, Executive Vice-President and Cashier of the above-named bank, hereby certify that the above statement is true to the best of my knowledge and belief.

HARRY DAY

Correct—Attest:
A. C. Foreman.
M. W. Gee,
H. J. Englehardt,
Directors

State of Michigan, County of Kent, ss:
Sworn to and subscribed before me this Third day of October 1953.
Charlotte Gardner, Notary Public
(SEAL) Kent County, Michigan
My commission expires Feb. 18, 1955.

THE AMERICAN GIRL SHOE
Black Suede AA-B $6.95
this is connie the pump that knows its way around...
The versatile wonderful, wearable pump ... American Girl does it gloriously with slim and unbroken line . . . does it with snug good fit . . . on two heel heights . . . at a price that gives you the edge on value. See it . . . and our many lovely American Girl shoes.
HILL'S SHOE STORE
FOOTWEAR FOR THE ENTIRE FAMILY
218 West Main St. Lowell, Mich.

Use Ledger Want Ads

Get Ready for Good Hunting in
SOO Wool HUNTING CLOTHES

SOO WOOL JACKETS
Red and Black Plaids $16.43 to $28.79
Red Poplin, Quilt Lined, Windproof $13.95 and $22.61
SOO WOOL PANTS
Plaids to Match $13.85 to $17.46
Red Poplin Quilt Lined $16.43
Brown Duck Hunting Clothes
PANTS $7.95
JACKETS $8.95 to $13.95
VESTS $5.50
ALL PRICES INCLUDE SALES TAX
Coons

Lowell Happenings

Agnes Perry, Phone 5170

Mrs. Melvin Lewis and Mrs. Bernie Bedell, accompanied by Joyce Williams, Joanne Davenport, Beverly Bedell motored to Ann Arbor Saturday to see the Michigan vs. Tulane football game, the occasion being the annual high school band day, in which the Lowell band took part. Enroute they stopped at M. S. C. for James MacGregor and were joined in Ann Arbor by Mr. and Mrs. Lyle Gardner of Detroit and Phyllis Lewis and Carlen Anderson, students at Wayne University, all of whom came to Lowell for the week end.

Mr. and Mrs. Orval Jessup, Miss Louise Hoffs, Bob Perry and Stephen Nisnet accompanied the Lowell High School band to the 5th Annual Band Day at Ann Arbor last Saturday.

Mr. and Mrs. Leighton Dresser of Detroit visited her brother, Jack Wingeier and wife Sunday.

Mrs. Jessie Rathbun spent the week end with her sister, Mrs. John Hoekstra and brother, Perlie Dresser in Grand Rapids.

Mrs. R. D. Hahn spent four days of last week with her daughter, Gretchen and the Howard Feckham family in Ann Arbor.

Mr. and Mrs. Charles Houseman and Marylynn were week end guests of Mr. and Mrs. Tim Willwerth and son Tom in Detroit.

Mrs. Nevile Davarn of Pewamo spent several days of last week with her sister, Mrs. Jack Wingeier and husband.

Mrs. Lottie Huhn, Miss Louise Friedli and the Misses Jane and Marion Robinson of Saranac were Sunday guests of Mrs. Lulu Cherry at the home of Mrs. Bertha Schwab.

Mr. and Mrs. Richard Marsh and family of Whitehall spent Sunday with his mother, Mrs. Frank Marsh.

The Ward Van Dyke family of Grandville were Friday supper guests of her mother, Mrs. Bertha Schwab.

Mr. and Mrs. Anton Kropf and sons and Mrs. Bertha Kropf were dinner guests of the Dexter Smelkers in Grand Rapids Sunday.

Mr. and Mrs. F. M. Newell left on Saturday for Cleveland, Ohio, to attend the National Builders Hardware Convention.

Howard Clack is spending this week in South Bend.

Mr. and Mrs. Roger Rollins of Chicago spent the week end with his parents, Mr. and Mrs. Ellis Rollins.

Mr. and Mrs. Paul VanDusen of Grand Rapids were luncheon guests Saturday of Mrs. Guy Slocum and her mother.

Mrs. John S. Taylor and brother, Albert Bedell, were Sunday dinner guests of Mr. and Mrs. Marvin Rice and daughter, Josephine in Marne.

Mr. and Mrs. Earl Starbard called Sunday on Lela Starbard and Lettie Blough in Hastings at the Melvin Starbard home in Lake Odessa and the Kenneth Graham home in Clarksville.

Saturday night visitors at the home of Mr. and Mrs. Howard Clack were Mr. and Mrs. Ray Clack of Wayland and Mr. and Mrs. Wayne Brown of Ft. Wayne. Sunday callers were Mr. and Mrs. H. E. Zimmerman, Mr. and Mrs. Louis Barney, Mr. and Mrs. Harold Spidell and Mrs. Wilma Spidell of Grand Rapids, also Mr. and Mrs. Richard Smith and the John Phelps family of Lowell.

Mrs. Will Huffman gave a family dinner Sunday in honor of the birthday of her daughter, Mrs. Lyle Ewing of Bay City. Mr. and Mrs. Ewing and Johnny and Mrs. Rachel Bigler and son Billy of Grand Rapids were week end guests of their parents.

Mr. and Mrs. Elma Mallock and little son of Grand Rapids were Sunday guests of Mr. and Mrs. Karl Fry.

Mrs. Anne Shaw is convalescing from a tonsilectomy at the home of her sister in Detroit.

Mr. and Mrs. Grant Balkema and children of Grand Rapids spent Sunday with her parents, Mr. and Mrs. Charles Young.

Mr. and Mrs. Harold Decker and baby of Zeeland visited Sunday at the Ben Snyder home.

Mr. and Mrs. Elmer Ellis and Mr. and Mrs. Claude Thorne spent the week end with Mr. and Mrs. Ray Walker in Marlette.

Mr. and Mrs. John M. Phelps had as their week end guests, Mr. and Mrs. Wayne Brown of Ft. Wayne, Ind.

Gerald Rollins, in company with Norton S. Johnson of Saranac, attended a two-day refresher course in insurance work, held in Lansing last week.

Mr. and Mrs. Ralph Boerma spent the week end at Hodenpyl Dam, and visited friends in Cadillac also.

Mrs. Robert Yeiter and sons from near Belding and sister, Mrs. Lloyd Schwader and two girls of Lake City called on Mrs. Ethel Yeiter, Sunday.

Miss Doris Voss and little Cynthia Horton of Grand Rapids spent Friday with Mrs. George Boyenya, and her mother, Mrs. Peter Voss.

Mr. and Mrs. Earl Purchase of Grand Rapids were Wednesday evening callers at the Bert Purchase home.

Mrs. Ned Caston of Pewamo, Mrs. S. R. Crabb and Mrs. Albert Duell were luncheon guests of Miss Carrie and Miss Gussie Schneider in Grand Rapids Friday.

Mrs. Arthur Schneider went to Flint Wednesday of last week to see her new granddaughter, Mary Gay Gephart.

Lawrence Bieri and Bob Schneider spent from Thursday to Sunday hunting near LeRoy.

Miss Lillian Steele of Clarksville called on Mrs. E. S. White last week.

Mrs. Margaret Stowell was brought from the Hospital in Gd. Rapids to the home of Mrs. Olin in Keene on Monday.

Mr. and Mrs. Howard White are spending a few days with her relatives in Gladstone. Mrs. White is assisting in plans for the Silver Wedding anniversary of one of her sisters there.

Mrs. Verna Yeiter and Mrs. Rozella Yeiter attended the funeral of Mrs. Wesley Keim in Clarksville on Wednesday of last week.

Mr. and Mrs. Ivan Blough and daughter Shirley of Clarksville spent Sunday evening with their mother, Mrs. Ethel Yeiter.

Mrs. Matt Eymes of Grand Rapids was the guest of Mrs. Mary Bowler Sunday, and attended the St. Mary's Festival.

Mr. and Mrs. S. J. Ayres, Mr. and Mrs. Albert Dalstra, Mr. and Mrs. Charles Posthumus and Mr. and Mrs. N. I. Grimwood are leaving Friday to spend the week end at Wolf Lake.

Mrs. Elizabeth Crabb and Mrs. Albert Duell called on Mr. and Mrs. Swift Winegar, Mrs. Charles Foot and the George Skidmores in Alto, Wednesday.

Mrs. Marion Peacock and children of Saginaw spent the week end at the Arthur Schneider home. Mr. and Mrs. J. Williams and children of Grand Rapids were Sunday visitors.

Mr. and Mrs. George Sterkin left Wednesday for Tucson, Ariz. after visiting Lowell relatives. This was their first visit to the home town in twelve years.

Mrs. Mattie Jacobi has gone to Ionia, and will be in the home of Mrs. Fred Green.

Mrs. Monroe Merrill entered Butterworth Hospital Tuesday, for surgery.

Mr. and Mrs. Orie Cahoon of Belding were Thursday evening callers at Jesse Cahoons.

Mrs. Jennie Berry is visiting her sister, Mrs. Edna Selle in Ft. Wayne this week.

Mr. and Mrs. F. F. Coons called on the Rev. and Mrs. A. T. Cartland in Augusta, Thursday. They found Mrs. Cartland somewhat improved in health.

Mr. and Mrs. Marcel Kvelet of Nashville visited Mr. and Mrs. A. C. Blaser Sunday afternoon.

Mr. and Mrs. Lewis Hazelswerdt of Chelsea were week end guests of their daughter, Mrs Glendon Bovee and family.

Mr. and Mrs. Gilbert Steely of Dover, Ohio, called on Mr. and Mrs. Fred Blaser Wednesday evening.

Mr. and Mrs. Henry Heim, Mr. and Mrs. Elba Gage, and Mrs. Erma Mayer of Chelsea visited Friday at the Glendon Bovee home.

Mr. and Mrs. Melvin Boerma spent Saturday and Sunday with her brother, Claude Winiford, in Alma, and her son and daughter-in-law, Mr. and Mrs. Cecil Good in Saginaw.

Mr. and Mrs. Edward Kiel and Mr. and Mrs. F. F. Coons attended the Rotary Assembly of President Elected Secretaries held in Muskegon over the week end.

The Misses Ellen Haist and Eleanor McGary of Bay City were week end guests of Miss Marian Doshnell. Miss Ruth Grieves of Bay City and Mrs. Wesley Grieves of Ionia were Saturday dinner guests.

Sunday callers on Mr. and Mrs. Lawrence Armstrong were Mr. and Mrs. Robert Morrison of Sparta and Mr. and Mrs. Harold Lillie of Saranac.

Mr. and Mrs. Glendon Bovee and children called on the Gayle Leslie family in Ionia, Sunday evening.

W. R. McPeak and Mrs. Pansy Morse of Detroit spent Thursday evening with her aunt, Mrs. Glenn Sayles and family.

Mrs. Milon Porter and children of Greenville spent the week end with Mr. and Mrs. Jesse Cahoon, and called on Mr. and Mrs. Robert Cahoon at Sunshine Sanatorium Sunday afternoon.

Mr. and Mrs. Glenn Sayles and Bobbie were dinner guests of Bobbie's grandparents, Mr. and Mrs. Bert Nauta in Baldwin, Sunday.

Mr. and Mrs. P. J. Martin of Grand Rapids were week end guests of his brother, Albert Martin and wife.

Gregory Miller of Grand Rapids spent the week end with his grandparents, Mr. and Mrs. John Fahrni.

Mr. and Mrs. Jesse Elliott of Lake Odessa called on Mrs. Will Fiynn Sunday.

The Misses Marcia Fonger, Shirley Williams and Jane Kurkjian of Grand Rapids left on Monday for California where they will continue in their nursing profession.

Mrs. Florence Whitfield and sister, Mrs. E. R. Jackson visited several days of last week at the William Cowles home in Belding.

Mr. and Mrs. Will Laux were Monday guests of Mr. and Mrs. C. M. Himebaugh.

Mrs. Any Lind of Ionia spent Wednesday evening with her daughter, Mrs. John Fahrni.

Miss Maude VanAredale of Fontiac is visiting her sister, Mrs. Will Flynn.

Mr. and Mrs. Hollis Brillhart of E. Grand River Dr. entertained Sunday with a family dinner honoring Miss Marcia Fonger who left on Monday for California.

Mrs. Robert McCormick and children of Ada were Sunday night luncheon guests of the William Collins family.

Mr. and Mrs. Will Laux have purchased Mrs. Nettie Fryover's home at 622 N. Washington, so they will have a summer home in Lowell, while spending their winters in Florida.

Mrs. Norman English of Grand Rapids spent Friday at the C. M. Himebaugh home.

The Glenn Bozung family of Portland were Sunday visitors at the Harold Bozung home.

Mrs. Nettie Fryover has gone to make her home with Mr. and Mrs. Ben Kerekes.

Mr. and Mrs. Vern Armstrong and William Heaven of Clarksville spent Thursday of last week with Mrs. Armstrong's and Mr. Heaven's brother-in-law and sister, Mr. and Mrs. Walter Dennison in Coldwater. Mr. Dennison has entered the Hospital for surgery for a brain tumor.

Sunday guests of Mr. and Mrs. Byrd Beachum were Mr. and Mrs. Earl Beachum of Ferry, Mr. and Mrs. Loris Mendham of Muskegon and Mr. and Mrs. James Windon and children of Kalamazoo.

Mrs. Fronia Troyer attended a convention in Chicago last week.

N. McCords-East Cascade

Mrs. Effie Cox

Mr. and Mrs. Ike Wood of Lowell visited at the Charlie Quiggle home Sunday afternoon.

Mr. and Mrs. Robert Cox and family were Sunday dinner guests of their parents, it being Robert's birthday.

We are sorry to hear Mrs. Geo. Bell is on the sick list.

Mrs. Carl Wilson and son Ed were in Grand Rapids Friday.

Carl Wilson has been laid up a week with a lame back.

Mrs. Geraldine Huff of Grand Rapids was a caller at the J. Cox home Monday.

Ed Wilson was a dinner guest Sunday at the Ernie Wilson home and afternoon callers were Mr. and Mrs. Charlie Quiggle.

Mr. and Mrs. J. Cox and son were visitors at the home of Mr. and Mrs. Mike Quiggle in Ada Sunday evening.

Mr. and Mrs. Charlie Quiggle visited at the John Cox home Monday afternoon.

Mr. and Mrs. Frank Luies visited at the John Cox home Tuesday evening.

OBITUARY

CLELLA E. KEIM

Clella E. Seese, daugnter of Seniah and Elizabeth Seese was born in Barry County, Michigan, October 14, 1894. She was united in marriage to Wesley Keim on May 8, 1919, and to this union was born a son, Vern, on May 21, 1929.

She passed away at Blodgett Memorial Hospital on September 26, 1953. Surviving are her aged father, Semiah Seese, her husband, Wesley, and son, Vern, and a host of relatives and friends.

Dear, Dear Clella
Only God can know how much we miss you,
May you with our Dear Lord abide
Til we again, can be by your side.

A new law in Portugal prohibits youths from witnessing spectacles considered morally harmful.

The 10 Commandments of Safety

1. Treat every gun with the respect due a loaded gun. This is the first rule of gun safety.
2. Guns carried into camp or home, or when otherwise not in use, must always be unloaded, and taken down or have actions open; guns always should be carried in cases to the shooting area.
3. Always be sure barrel and action are clear of obstructions, and that you have only ammunition of the proper size for the gun you are carrying. Remove oil and grease from chamber before firing.
4. Always carry your gun so that you can control the direction of the muzzle, even if you stumble; keep the safety on until you are ready to shoot.
5. Be sure of your target before you pull the trigger; know the identifying features of the game you intend to hunt.
6. Never point a gun at anything you do not want to shoot; avoid all horseplay while handling a gun.
7. Unattended guns should be unloaded; guns and ammunition should be stored separately beyond reach of children and careless adults.
8. Never climb a tree or fence or jump a ditch with a loaded gun; never pull a gun toward you by the muzzle.
9. Never shoot a bullet at a flat, hard surface or the surface of water; when at target practice, be sure your backstop is adequate.
10. Avoid alcohol! drinks before or during shooting.

Headquarters for Hunters Supplies
GEE'S
Phone 9219 Lowell

Quality Meats!
Beef Chuck Roast 37c lb.
SIRLOIN OR SWISS Steaks 59c lb.
RIB END Pork Loin Roast 43c lb.
Ground Beef 33c lb.
FALARSKI Ring Bologna 35c lb.
CHRISTIANSEN FOOD LOCKERS
403 E. Main St. Phone 9919
THE HOME OF GOOD MEATS

CUDDLY SOFT COTTON FLANNELETTE
Gowns and Pajamas

Sweet Dreams
BOUQUET PRINT ON WARM FLANNELETTE
Tailored by KATZ
So soft and cuddly—and yet so pretty on your figure! The dirndle waistline is elasticized at back to make little of your middle! The dainty, colored buttons pick up the flower color. "Tailored by Katz" in bouquet and shadow leaf print in red or orchid on white grounds.
Sizes 32 to 40.
$2.98
Pretty Posies on
MOTHER HUBBARD
Flannelette Gown
Tailored by KATZ
Sweet slumber is yours in this warm flannelette gown gaily decked with tiny flowers. It's "Tailored by Katz" for easy washability. The mandarin collar is piped with color to match four pearl buttons. Red, blue, or maize buds on white ground.
Sizes 34 to 40.
$2.98
when it's COLD outside
There's nothing so warm as flannelette and no sleepwear half so cute and comfortable as these classic, floral stripe pajamas . . . so trimly "Tailored by Katz" for good sleeping, easy laundering, extra long wear!
Your choice of Pink, Blue or Maize Floral Stripe on White, in sizes 32 to 40
$3.39
Other Styles — $3.98
BEDJACKET BEAUTY
IN DOWNY-SOFT "Ravelcraft"
Tailored by KATZ
Luxurious looking as an orchid . . . and so much more practical . . . this luscious little bedjacket "Tailored by Katz" for comfort, flattery and easy washability! Shirred collar, cuffs and pocket bordered with imported French Val lace. Prettily tucked at shoulders and topped off with a satin bow.
Pink, Blue and Maize
Medium and Large
$2.98
Cary's WEEKES
219 W. Main St., Lowell — Telephone 5577

Spare the Grease, and Spoil The Car!

Car well lubricated for wear-free operation?

A well-greased car performs more smoothly . . . gives you a quiet ride. Let us lube it up TODAY!

HEIM'S TEXACO SERVICE

E. Main, Lowell WM. HEIM, Prop. Phone 9225

"Only through higher productivity can we increase our own standard of living."—Charles R. Sligh, Jr., NAM president.

"Anyone who thinks money grows on trees is going to be caught out on a limb."—Franklin P. Jones.

RHEUMATISM, ARTHRITIS SUFFERERS ARE OFFERED AMAZING RELIEF

The newest product of medical research offers fast relief from the nagging, crippling agony of Arthritis, Rheumatism, Neuritis and Neuralgia. Alpha Tablets will not cure but they will give the most blessed relief sufferers have known. 100 Alpha Tablets for $2.00 at leading drug stores. c23, mar 1

TODAY'S EGG PRICES

Nest Run At the Farm

Large

60c Dozen

Brown Eggs 2 Cents Less

Kleinheksel Farm Service

Alto Phone 2193 McCords, Mich.

RAVENNA LIVESTOCK SALES

Prices for Oct. 5. 1205 Head of Livestock, 103 Cases Poultry

Veal	up to $30.00 cwt.
Beef Steers and Heifers	up to $22.50 cwt.
Beef Cows	up to $13.25 cwt.
Beef Bulls	up to $14.70 cwt.
Feeder Cattle	from $8.50 to $18.00 cwt.
Hogs	up to $23.40 cwt.
Sows	up to $20.80 cwt.
Feeder Pigs	from $8.50 to $28.00 each
Horses	from $42.00 to $74.00 each

Special Consignment of 40 top quality Hereford Feeders, next Monday, October 12.

SALE STARTS AT 5:00 P. M.

The sale has the largest number of buyers paying the highest market prices for your livestock.

Valuable Free Gift given away at 9:00 o'clock every Monday night. Must be present to win.

You are always welcome to attend the sales every Monday even though you do not have anything to sell.

We operate the Ravenna Livestock Sale on Monday, the Big Rapids Sale on Wednesday and the Fremont Stock Sale on Friday.

For prompt and courteous trucking service—call E. Cook, phone 72042 Ada. Bonded for your protection.

RAVENNA LIVESTOCK SALES

Art Steward, Auctioneer — RAVENNA, MICHIGAN — J. Paul Herman, Manager

CATCH THE LITTLE THINGS FIRST...

You Took It! You Put It Back!

IT'S TIME TO PUT BACK WHAT YOU TOOK OUT OF YOUR TRACTOR THIS SEASON

Clean, Paint, Repair

Your tractor this fall and enjoy easy starting this winter. SAVE ON TAXES! Take this year's operating expense out of this year's income.

Year by year there are fewer tractor mechanics per tractor. This makes it imperative that you help us by spreading out repair work over the "in between" season. Your job gets more personal attention when shops are not over loaded with rush jobs. Please help us, our mechanics, and yourself by co-operating with the "fall reconditioning" program.

Wittenbach Sales & Service

PHONE 9207 Lowell, Michigan

Star Corners
Mrs. Ira Blough

Mr. and Mrs. Harley Lenhard of Howell were Wednesday overnight guests at the Francis Seese home. Mr. and Mrs. Henry Weaver of Hastings were also evening guests.

Mr. and Mrs. John Krebs and David attended a family gathering at the Harold Krebs home Wednesday evening in honor of the latter's daughter, Nancy and Mrs. John Krebs' birthdays.

Mr. and Mrs. Ira Blough called at the Seymour Lape home at Grand Rapids Sunday afternoon.

Mr. and Mrs. Francis Seese, in company with Mr. and Mrs. Carlos Seese attended an auction sale at Will Eash's also called on Mr. and Mrs. Andrew Blough.

Mrs. Alma Mishler and Mrs. Earl Nash and Gary called on Mrs. Johnny Kowalzyck at South Bowne Thursday afternoon.

Mr. and Mrs. John Krebs and David and several others from this vicinity attended a reception for Mr. and Mrs. Philip Kropf, newly weds at the home of Mr. and Mrs. Noah Blough, south of Lowell Friday evening.

Mr. and Mrs. Glenn Stahl were Monday evening visitors at the Francis Seese home.

Mr. and Mrs. Roger Heasley and Barbara, Mrs. Jennie Heasley, Mrs. J. O. Scott, Mrs. Nellie Stahl were Sunday dinner guests at the Francis Shaffer home in honor of Roger's birthday.

Mrs. Raymond Seese spent Thursday with her sister, Mrs. Ira Blough.

Mr. and Mrs. John Krebs and David were supper and evening guests Thursday at the George Krebs home in South Bowne.

David and Darrel Slater spent from Friday until Sunday at the Clair Kauffmans while their parents were on vacation.

USED CARS

1952 Dodge Station Wagon
1950 Plymouth Spl. dlx. 4 Dr
1949 Chrysler Windsor 4 Dr
1948 Olds Club Coupe

These cars are all Reconditioned and Guaranteed

1948 Ford Super Dlx. 4 Dr
1941 Dodge Custom 2 Dr
1940 Chrysler Royal Club Coupe

"AS IS" CARS

McQueen Motor Company

Phone 5713 Lowell

HUNTING BOOTS

Light & tough, guaranteed not to snag

12 inch $6.95
16 inch $7.69

Red Stag
Hunting Coats $12.95
Wool Pants 11.95
Quilted Red Pants 11.95

Hunting Caps and Hats $1.29 to $2.39

WEPMAN'S Clothing Store

Lowell, Mich.

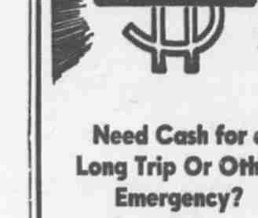

Need Cash for a Long Trip Or Other Emergency?

- Get a low-cost cash loan
- Repay monthly out of income
- Loans granted within 24 hours

A steady job and your signature is all you need. Quick, confidential service.

Lowell Loan Co.

PHONE 9907

Marguerite Ringle, Mgr.

115 W. Main Lowell

Bowling News

Sparkette League
Sept. 29, '53

Despite losses by the top teams the standing remains pretty much the same. First place Hotpoints lost two games and total pins to Highland Hill but held on to first place by a slim 2 point margin. The win boosted Highland Hill into a tie for second place. Verna Rogers had a 434-161 for the losers and Nettie Watters rolled a 417 for the winners. The Martin Twins still hold a share of second place by squeezing out one game and total pins to split with Rittengers. Blanche Minor rolled a nice 481-201 for Martins. Blanche's 201 game is now high for the season. State Bank took two games and total pins from Pete's Tavern, with Jean Ridgeway rolling 428-161, and Runciman's and the Red Peppers divided points, two apiece.

Uptowners Bowling League

King Milling Co. took the odd games and total pins from the Lowell Ramblers Thursday night to remain in a first place tie in the league with Ace Plating Co. For the winning "Millers" V. Strouse paced the way with a big 214-586. S. Smith chipped in with a 512, L. Keech with 202-506 and H. Bischoff with a 501. For the losing "whiz kids" B Post posted a 211-547.

Ace Plating Co. grabbed the odd game and total pins from Browers Tavern to stay right up on top with the "Millers." No big games in this contest.

The World War I vets copped the odd game and total pins from Highland Hill Dairy to stay right in the thick of the fight in third place. For the Vets R. Kinyon paced the way with 200-528 followed closely by E. Kinyon with a 520 series. No high games for the "Milkmen".

Dyk & Buys finally had a winning night taking the odd game and total pins from fourth place Slaters Service. W. Beak for the losing Slaters had a 510 series.

Newcomers League

E. Phillips bowled the high game individual score for the night with 160 pins and also the high series with 425.

Levee-Ettes were high game team for the night with 571 pins. Watson's Pills held high series with 1600.

Watson's Pills kept their lead over the Levee-Ettes by taking three out of four points from the Ground Observer Corps. The Levee-Ettes remained in second place by taking three out of four from fourth place Foreman Chicks.

New Dodge
(Continued from Page 1)

At any speed under 55 m.p.h. the driver may secure extra acceleration by pushing the pedal to the floor board into Dodge's familiar "scat" gear. This special gear assures quick, safe passing. A low range also is provided to retain the car in low gear for road conditions such as climbing or descending mountains.

The new Dodge full-time power steering unit has direct control and is of the "linkage" type. It is less complicated, more compact, easier to service and has fewer parts than other systems. Dodge officials state that it eliminates about 80 percent of steering strain for the driver and always functions smoothly, regardless of hand pressure. In the event of power failure, full mechanical control of steering is maintained.

Missionary Services In Baptist Churches

Four continents will be represented in world wide missionary conference being held Oct. 4-11 in eight cooperating Baptist churches of central Michigan.

The churches are First Baptist of Alto, Portland, Sebewa, Lowell, Carson City, Lyons, and Lincoln Avenue Baptist of Ionia and Green's Corner Baptist Church of Belding.

The missionaries are from Africa, India, South America and North America. They will be rotated among these churches and speak Sunday morning and evening on Oct. 4-11 and each evening during the week, Monday through Thursday, then on Saturday evening at 7:00 all eight churches will meet together at Portland First Baptist for a missionary banquet.

CHEERFUL DOERS RECEIVE THEIR NEW YEAR BOOKS

The Cheerful Doers met in the Congregational Parish House on Monday evening. Miss Lucille Speaker had charge of devotions and the program was in the hands of Mrs. Harvey Haysmer and her committee who also served dainty refreshments.

Miss Speaker donated materials and work of the new Year Books which were passed out at the meeting.

"I SWALLOWED THE ATOM"

In the American Weekly with this Sunday's (October 11) Detroit Times, read "I Swallowed the Atom". It's the first-hand story of a man who volunteered as a medical guinea pig, swallowed a radioactive solution and proved that the deadly atom can be a lifesaver. See The American Weekly with Sunday's Detroit Times.

Freeport News
Mrs. Clara Brandebury

Charley Overholt and wife visited their son Maurice and family at Grand Haven Sunday afternoon.

Mr. and Mrs. Andrew Muir of Lake Odessa were guests of Mrs. Susie Forbey and son William last Tuesday evening.

Mrs. Mina Wieland was dinner guest of her sister, Mrs. Sam Roudabush in Lowell Sunday.

Mr. and Mrs. Allen Fish accompanied the former's brother, Harry Fish and wife of Middleville to Diamondale Sunday afternoon and called on Mr. and Mrs. Louis Harding.

Rev. and Mrs. Batdorf of near Sunfield were in town Thursday and attended the W.M.A. meeting at the U. B. church. He is a former pastor of this church and they both have many friends who are always glad to see them.

Sunday was Rally Day at the U. B. Church and there was a very good crowd. A group of the children sang several songs and Mrs. Doreen Spease of Lake Odessa gave a very interesting address during the usual morning service.

Howard Proctor and son Seth of North Hastings were guests of William Forbey Saturday afternoon.

Bonnie Wieland spent Saturday night and Sunday at the Earl Posthumus home in Lowe district.

Mr. and Mrs. Aaron Gronewald called at the home of Mrs. Gronewald's aunt, Mrs. Lettie Blough, of Welcome Corners Monday evening.

Mrs. Susie Forbey and son, William visited the former's daughter, Mrs. Harold Chaney and family in Battle Creek Sunday.

Gove Lake
Mrs. Leon Seeley

Mr. W. C. Stafford of Boyne City is spending a few days with Mr. and Mrs. Sam Quiggle and Roger.

Mr. and Mrs. John Pollice, Gerald, Sharon and David spent Sunday with Mr. and Mrs. Lloyd Brown and family in Homer.

Mr. and Mrs. Jack Rudd and family, Mrs. Charles Rudd of Ionia were Sunday callers of Mr. and Mrs. Rufus Gregory.

Mr. and Mrs. Hubert Shimmel and Tommy entertained with a birthday dinner honoring Mrs. Joe Geelhoed Sunday. Those attending besides the guest of honor were Joe Geelhoed and family of Lowell and Mr. and Mrs. Fred Heintzelman of Grand Rapids.

Mr. and Mrs. Robert Phillip's son has been named Russell Allen.

Walter Blakeslee of Rockford is spending a few days with Mr. and Mrs. S. T. Seeley. Mr. and Mrs. Howard Seeley called on them Saturday evening and Vernor Seeley, Mr. and Mrs. Roy Osborn, Mrs. Mary Osborn of Grand Rapids and Mr. and Mrs. Leon Seeley were Sunday callers.

Mrs. Roy LaMarte (nee Ellen Coger), Bruce, Roy and Randy Gene of Reed City spent the week end with Mr. and Mrs. Charles Dennet while Mr. LaMarte is moose hunting.

SARANAC Theatre
SARANAC, MICH.

Fri., Sat., Oct. 9, 10

ABBOTT and COSTELLO Go To Mars

Double Feature

SAVAGE MUTINY

Sun., Mon., Oct. 11, 12
Cont. Sun. from 3 P.M.

Tues., Wed., Thurs.
Oct. 13, 14, 15

Southwest Bowne
Mrs. L. T. Anderson

Mrs. Zetha Anderson of Grand Rapids spent from Tuesday until Wednesday evening at the Leon Anderson home.

Mrs. Clarence Rogers of Dutton and Mrs. Keith Bowman attended a rehearsal at Lansing Sunday for a chorus they plan to sing in in October.

Mr. and Mrs. John Troy spent Friday with Mr. and Mrs. Giles Hefferan and family of Parnell.

Mr. and Mrs. Edmund Hillen and baby spent Sunday in Grand Rapids.

Mr. and Mrs. Leon Anderson and Mr. and Mrs. Claire Anderson were Sunday dinner guests last week of Mr. and Mrs. Roger Pitsch and sons Maurice and Nickie.

Miss Helen Bowman spent Friday overnight with her parents, Mr. and Mrs. Keith Bowman and family.

Jim Howard of Flint spent over the week end with his parents, Mr. and Mrs. George Howard. They took him back to his work Sunday.

Mr. and Mrs. Frederick Keller and sons of Grand Rapids called on their parents, Mr. and Mrs. John Troy one day last week.

J. Elroy Smith of Wayland spent Thursday with his daughter, Mrs. Keith Bowman.

Mr. and Mrs. Thomas Griffin of Grand Rapids were Sunday guests at the Leon Anderson home and all were evening guests of Mr. and Mrs. Claire Anderson.

A number from this vicinity attended the ham dinner given by the St. Mary's Parish in Lowell Sunday.

Bulldozing Excavating Grading Crane Work

Free Estimates On Request

Don Slocum

BULLDOZING

624 Amity St., Lowell Ph. 9344 p23, 24

Here's Real B-U-Y-S For Budget-Wise Housewives

CHOICE, AGED TENDER
Chuck Roast Well Trimmed 43c lb.

FRESH, LEAN
Ground Beef 37c lb.

All Pure Beef — 3 lbs. $1.00

LEAN, MEATY
Pig Hocks 29c lb.

LEAN
Sliced Bacon Ends and Pieces 39c lb.

Fresh Fish Thursday, Friday, Saturday

Herm's
Sanitary Market

Phone 5997 — 205 E. Main, Lowell

FREE PARKING Space for Everyone — Use Lot in Rear of Store

Why Pay More?

We have the best used car and used truck buys in town!

We do not depend upon used car and used truck profits to stay in business . . . that means we can offer the lowest prices in town!

You can rely on our reputation for fair dealing.

We sell A-1 used cars and used trucks. A-1 means they have been checked 10 ways for QUALITY and are in A-1 shape for your driving enjoyment.

We have the finest selection of used cars—all makes and all models—that private owners have traded in on '53 FORDS.

We offer the lowest possible terms. Make it easy for you to buy the used car or truck you need RIGHT NOW!

A-1

This Week's Bowling Pencil Winners

A 200 game for Men, 150 game for Women, in league competition

John Topp, Sr. — 256
Lee Keech — 236
Hugh VanderVeen — 213
Fred Butcher — 213
Earl Kinyon — 222
Bruce Post — 211
Vern Strouse — 201
Richard Kinyon — 207
Rex Collins — 203
Robert Wolf — 201

C. H. Runciman Co. Motor Sales

Cor. Main & Hudson — Jay Boelens, Mgr., Phone 9280 — Lowell, Mich.

Every Day Is Result Day On The Ledger Want Ad Page, Just Phone 9261

For Sale — General

FOR SALE—Twelve-base accordion, nearly new, excellent condition $50. Connie Metternick, Depot St., Alto, Mich. c-24

THIRTY WHITE LEGHORN pullets for sale. 3½ months old. Call Ada 4949. c-24

FOR SALE—Boys tan winter jacket like new, size 16. Call 8864 after 2:00 p. m. p-24

GUARANTEED watch repairing by an expert. Jewelry repaired to look like new. Avery Jewelers c31tf

FOR SALE or LET on gain basis, Hereford calves, yearling steers and Holstein heifers. Norton's stockyards, Olivet, Mich. p-19-24

100 WHITE ROCK PULLETS for sale, four months old. Sam Fredericks, Lowellview Ave., R. 2. Phone 9448. p-24

PUREBRED COLLIES—top quality, reasonable. Hours 8:00 a.m. to 3:00 p. m. Open all day Saturday and Sunday. Norsla Kennels, Nash Ave., S.E., Lowell. c-21-tf

FOR SALE—Collie and part Shepherd puppies. 1 mile south and ½ mile east of Clarksville. Lloyd Link. c-24

DEPENDABLE USED CARS

We are going to sell these Cars and Trucks NOW! We must make room for our new models so no reasonable offer will be refused. Come in today and we will fix you up right for the winter months ahead.

1950 Pontiac 8 Sedan
1949 Chevrolet Dlx. Sedan
1948 Chevrolet Aero 2 Dr.
1950 Ford Dlx 2 Dr Sedan
1951 Dodge Coronet Cl. Cpe.
1951 Dodge Coronet 4 Dr. Sedan
1951 Dodge Meadowbrook Sedan
1949 Dodge Coronet Sedan
1952 Plymouth Cl. Cpe.
1951 Plymouth 2 Dr.
1951 Plymouth 4 Dr. Sedan
1946 Plymouth Sedan

LIGHT TRUCKS
1952 Dodge ¾ T. Pickup
1936 Dodge 1 T. Pickup
Both with 4 Speed Transmissions

Bring your title and come prepared to deal. You will not be disappointed.

Open Friday and Saturday Night until 9:00 P. M.

GOULD'S GARAGE

Your Dodge & Plymouth Dealer
Phone 9281 Lowell

YOUR OVERCOAT mothproofed for five years for only 62c. BERLOU Mothspray guarantees to repair or replace your coat if damaged by moths within 5 years. Rent an electric sprayer. Roth & Sons Co., Lowell. c-24

WHITE ROCK PULLETS for sale. Mrs. Carl Wittenbach, Lowell Ph. 9913. c-24

WINDOW SHADES and curtain rods. All sizes and colors, phone Lowell 5391, Roth & Sons Co. c-21 tf

SILVERWARE SPECIALS — We invite you to come in and compare our prices, quality and design before you buy. Take home your silver for only $1.00 down and $1.00 a week, no carrying charge. Avery Jewelers, Lowell, c-21-25

GIRLS SIZE 14 DARK GREEN storm coat $10. Mrs. Lee Keech Lowell 9750. p-24

PLAYER PIANO and rolls, for sale $35.00. First house west of Ware School, Phone Lowell 5057. c-24

SPEED QUEEN WASHER and double tubs for sale. Call 5446 evenings after 5:00. c-24

HEY KIDS! Modeling Clay for sale. Also Art statuary plaster of Paris for figurines. Lowell Lumber & Coal Store. c-24

HALLMARK GREETING CARDS accurately reflect your own feelings, whatever the occasion — birthdays, anniversaries, holidays or any day when you think of others. Available at Christiansen Drug store, Lowell. c-24

DRAPERIES, slip covers, 500 patterns, custom or yardage, traverse rods; cornices. Phone 422 for appointment. American Venetian Blind Mfg., Ionia. c28tf

CLARKSVILLE CIDER MILL now open. Will be running Tuesdays and Fridays until further notice. Ed Zook, Phone 3860. c-22-24

4-BURNER ELECTRIC STOVE, with automatic oven, in good condition. Davenports, 926 East Main St., Lowell. c20tf

Tulip Bulbs

Daffodils, Hyacinths, Narcissus and Crocus

BIRCHWOOD GARDENS

Phone 5737 Lowell, Mich. c23, 24

AUCTIONEER — FARM SALES A SPECIALTY! My experience is your assurance of successful, profitable sale. George VanderMeulen, Auctioneer, Phone Dutton 5571. p-24

FOR SALE—Few articles of household goods. Also antiques. Mrs. Ganges Bangs, Grand River Dr., East side of house. Lowell phone 5328. p-24

USED OIL BURNING space heaters for sale. See several models. Roth & Sons Co., Lowell. c-21-25

SIMPLE AS A-B-C.! No matter whether you want to buy or sell, it's easy to do with a result-getting want ad. Just phone Lowell 9261, ask for Adtaker. p-24

TRUSSES—Trained fitter, surgical appliances, etc. Koss Rexall Drugs, Saranac, Mich. c39tf

FOR SALE—Hot Point Refrigerator, excellent condition. 813 Avery St. Phone 5392 after 6:00 o'clock. p-24

RUG, CARPET AND Upholstery cleaning, at our store or in your home. 72-hour service. Rugs, 6c per sq. foot. Roth & Sons Co., Phone 5391 Lowell for pickup. c52tf

11-WEEK OLD PIGS for sale. Raymond Banham, West of Alto on Snow Avenue. Alto Ph. 4228. c-24

USED HEATROLA for sale — Burns wood or coal; used one season. Edward C. Byrne, Lowell Ph. 5275. p-24

HUNTING TENT for sale. 12x14, used only one season. Oscar Sterzick, 5½ miles South of Lowell on old U. S. 16. p-24-25

NORGE HOT WATER HEATER for sale. 40 gallon, in good condition. Call Lowell ph. 5909. p-24

CLOSEOUT, Simplicity, Wards, Jim Brown garden tractor attachments. Snow plow, leaf grinder, disc, plow, log saw. Parker lawn sweeper, Briggs & Stratton engine, 6 h. p., Toro Power Mower. Call Grand Rapids CH-35718 anytime. c 23-24

FOR "OK" USED cars and trucks buy from the dealer who reconditions and warrants—McFall Chevrolet, Lowell. c46tf

PHOTOGRAPHS — Anniversaries, birthdays, banquets, showers, gatherings of all types photographed day or night, Phone 5718 Lowell, for appointment. c-24

Hastings Livestock Sales
October 2, 1953

Feeder Pigs	$ 7.00 to $27.50
Top Calves	$29.75 to $31.75
Seconds	$23.25 to $26.75
Small and Common	$ 5.00 to $14.75
Lambs, Good	$19.90 to $21.10
Sheep	$ 4.25 to $ 6.00
Young Grass Beef	$11.70 to $14.80
Cow	$ 8.20 to $10.30
Canner Cow	$ 4.75 to $ 7.10
Bull	$ 9.00 to $12.00
Top Hogs	$23.00 to $24.30
Ruff	$20.90 to $21.50
Boar	$14.00 to $16.80
Top Calf	$31.75
Z. Wallace, Hastings, R. 4,	
Top Hogs	$24.30
O. Gillespie, Mulliken, R. 1	

At the Sale Friday, October 9, there will be 40 head of feeder cattle weighing 300 to 400 lbs. They were not here last week because the truck broke down on the road.

Lowell Ledger WANT AD PAGE

CASH RATE: 20 words 50c, additional words 2c each. If not paid on or before 10 days after insertion, a charge of 10c for bookkeeping will be made.

BOX NUMBER: If box number in care of this office is desired, add 50c to above.

ALL ERRORS in telephoned advertisements at sender's risk.

RATES are based strictly on uniform Want Adv. Style.

OUT-OF-TOWN advertisements must be accompanied by remittance.

Phone 9261 — After 6:00 P. M. Phone 9973. Copy for Ads on This Page Must Be In Ledger Office Before Noon Wednesday.

FREE AUTO CHEK-UP—our precision Bear equipment shows up car shimmy, uneven tire wear, misalignment. May save you costly repair bills later! Drive in for free test, West Side Garage, 746 W. Main St., Phone 9951, Lowell. c-24

"INSURANCE THAT PAYS" is our motto. We have all kinds of insurance for your protection, and prompt Claim Service for your losses. Peter Speerstra Agency, Phone 9281, Lowell.c23tf

WE HAVE AUTO PARTS, ammunition, new and used guns, crawlers, minnows and wigglers, hunting and fishing licenses. Weeks Auto Parts. c24tf

FOR SALE—1947 Ford Truck, 2-ton, with steel grain box. Also 1946 Ford 2-door sedan, in good condition. Kleinheksel Farm Service, McCords. Alto phone 2193. c-24

BOWLING SHOES $5.95. Holland-Racine black elk bowling shoes, regular $9.50 value. Men and women's, while they last $5.95. Hill's Shoe Store, Lowell. c-20tf

ON DISPLAY THURSDAY, Oct. 8. The new 1954 Dodge V-8; the car that has broken more performance records than any other American Stock Car! GOULD'S Garage, Phone 9281, Lowell. c-24

FOR SALE—Good washing machine $25. Reconditioned electric refrigerator $35. Gas stove $25. Ted Pierson, Phone Ada 5532. p 24

POTTED EVER-BLOOMING roses in bloom, ready to set out now. All colors. Perennials, shrubs, shade trees and evergreens. Cut flowers in season. Birchwood Gardens, Lowell phone 5737. c13tf

HOLSTEIN BULL for sale. About 14 months old. Donald Conrad, Lowell phone 9476. p-24

FOR SALE—T. V. 12½ in. Philco and Antenna; plays and looks like new. Can be seen at 718 East Main St., Lowell. p-24

QUART MASON JARS 50c dozen; covers 15c a dozen at the Canning Factory. c9tf

FARM BUREAU INSURANCE—Service offers prompt claim service and low rates to rural people. For Auto, Farm Liability Life Insurance, see or call R. A. Wittenbach, Lowell 5213. c24tf

FOR SALE—Coal fed hot water heater, electric stove, Warm Morning Heating stove, and a Round Oak dining table which could be made into a blond oak. Tel 9397, or call at 210 Marsac after 5:00 p. m. c-24

MISCELLANEOUS Used Furniture garden equipment and toys for sade. Donald Conrad, Lowell ph. 9476. p-24

NO HUNTING SIGNS

On Cardboard. Several Styles to Choose From.

$1.00 per dozen

add 15c postage for mail orders

THE LOWELL LEDGER
LOWELL, MICHIGAN

BE A HOSTESS to a Toy Show and receive FREE toys (Walking Doll). Special gift on this ad. Call Ada 5676. c-24

INFORMATION—Get full details why Wolverine Shell Horsehide work shoes stay soft yet are extra tough. Coons. p-24

CARTER'S DOG FOOD, 25 lb. bag $2.18 at Weaver's Ada Market. c23tf

SATURDAY SPECIALS — Greenleaf Barberry $1.00 doz; White Spirea, 4 for $1.00; Red Spirea, 4 for $1.00; Forsythia, 4 for $1.00; Flowering Honeysuckle for hedge $2.00 doz. 9 varieties of evergreen at $2.50 each: White Spruce, Norway Spruce, Douglas Fir, Pyramidal Arbor Vitae, Taxus Cusbidata Spreading Yew, Glacua Hetzi Spreading Juniper, Fastigata Upright Juniper, Pfetzeriana Spreading Juniper, and Sabina Spreading Juniper. A. R. Smith Nursery, Lowell, Phone 5201. p-19-26

OIL DRUM—55 Gal. Drum with faucet and stand. Phone 5792 days, evenings 9312. c-24

Your Watkins Dealer
Special October Bargains

To introduce you to this top-quality product, and to further benefit those who have already started using them, your Watkins Dealer is offering an outstanding bargain during October. With your regular purchase of every bottle of Watkins Multi-Vitamin with Minerals Capsules or Cough Syrup you can have your choice of any of the following products at the bargain prices listed.

Menthol-Camphor Ointment, 5 oz., Only 15c
Pepper, ½ lb., Only 75c
Granular Soap, 2½ lb., Only 25c
Liquid Antiseptic, 16 oz., Only 12c

Residents of Paris, Cascade, Vergennes, Lowell—Call

Paul Vander Woud
GL-2-0105 after 5 P.M.
2427 Wykes S.W. Grand Rapids
— We Deliver —

"DADDY HAS ALREADY stopped in at Avery Jewelers and picked out that BIG gift for Mama. It's more than he usually gives, but by putting it in layaway he can pay a little each payday." c-25

FOR SALE—Gas Engine 4½ H. P. $25. Two-bottom 14 in. Tractor Plow $50; Fanning Mill $10; Oak Buffet, good as new, $20; Two Brass Beds, $5 each; Writing Desk $5; Baking Oven for Hot Plate $1. Gilliford, Lowell phone 5951. p-24

Wanted

WANTED—Woman for cleaning one day a week. Call Lowell ph. 9973. p-24

WAITRESS WANTED for evenings. Paul's Drive In, 700 E. Main, Lowell. p-24

WANTED TO RENT in Lowell, a 2 or 3 room apartment for single man. Reply Box 1478, Lowell. p-24

CHICKEN CRATES—Would anyone who has borrowed Chicken Crates from Thompson Poultry please return them. We need them! Phone 9308. c-24

For Rent

FURNISHED FOUR ROOMS and bath, downstairs for rent Nov. 1 to April 1. Bert M. Purchase, Phone 5160. p-24

FOR RENT TO COUPLE for winter months, new, small modern furnished home; close in. Lowell phone 9336. p-24

FOR RENT — Six room upstairs apartment, 307½ East Main. See Fred Becket at A & P Store. c-24

A RESPONSIBLE COUPLE with two children, desire to rent two bedroom house in or near Lowell. Excellent references. Will redecorate. Call collect Rockford 73023. c-24-25

WANTED—Good home for some nice part Persian kittens. Lawrence Martin, Lowell phone 5341. c-24

WOMAN WOULD LIKE HOUSEWORK two or three days a week around Ada. Phone Ada 5538. c-24

FULLER BRUSH CO. has opening for man with car desiring opportunity to make profits of $75 to $100 and up per week. Permanent, no shortages; expense account. Call at 710 Nat'l. Bank Bldg., or phone 74944, Gd. Rapids. c-24-25

SAW FILING, RETOOTHING and gumming. Saws and shears may be left at Gee's Hardware, Lowell. Also handles put in tools. Dennie's Mower & Saw Service, 1 mile west of Lowell on M21. Ph. 5674. c22tf

Jack and Jill went up the hill...

To fetch a pail of water, Jack's motor stalled and wouldn't pull
But Jill zoomed right on up in that smooth used car she bought from TORNGA PONTIAC, with power to burn!

Prices Reduced on Every Used Car—

Come In and See For Yourself

1952 CHEVROLET
1950 CHEVROLET
1948 CHEVROLET
2 1947 PONTIACS
1949 PLYMOUTH

ALSO A COUPLE OF CHEAPIES

1941 BUICK
1939 FORD

You are invited to watch the football game on TV every Saturday afternoon in our showroom. Sponsored by your Pontiac Dealer

TORNGA PONTIAC Sales & Service
Tel. 5305 — 423 West Main St. — Lowell, Michigan

Good Things To Eat

FREEZER OWNERS Custom meat service. Wholesale rates. Weaver's Ada Market. Phone Ada 3511. c23tf

APPLES AND POTATOES for sale. Leonard Kerr, 10038 Bailey Drive. Lowell phone 5457. c23tf

McINTOSH APPLES also Jonathan, Cortland, Hubberston, and Winesap. Pears. John Potter, first house north of US-16, west side of M91. Phone 5813. c-24

Real Estate for Sale

8-ROOM HOUSE for sale, by owner; oil furnace, redecorated inside and out. Modern facilities. Inquire 905 E. Main p-24-25

REAL ESTATE SERVICE—Wm. A. Armstrong, 26 years experience. Specializing in good farms and suburban. Phone Rockford 7-1203 or write Ada, R. 2. c47tf

Farm Loans

4% Interest — Long Term. Nat'l. Farm Loan Ass'n., 1048 Leonard St., Grand Rapids, Mich. Phone 72563. c-42-tf

FOR SALE—80 ACRES on M-21 between Saranac and Lowell. 35 acres tillable; 25 acres timber; balance pasture. Fair buildings. Electricity, school and public bus. Phone 5674 Saranac. p-23-25

Lost and Found

LOST—Guernsey Heifer, 2 years old. Strayed from pasture near southwest Lowell village limits. Lyle Condon, Lowell Phone 5083. p-24

NAPKINS—Printed for weddings, anniversaries, and cocktail parties. Wide selection of styles and colors. Priced from $2.00 a hundred. Also book matches printed with name or initials. Lowell Ledger, Phone 9261, Lowell. p44tf

Our Used Cars Must Go

Just Look at the Values

●1953 Chev. '210' Cl. Cpe.	$1795.00
●1948 Chev. Stylm. 2-Dr. Sed.	$595.00
●1948 Chev. Fltm. 4-Dr. Sed.	$625.00
●1947 Chev. Fltm. 4-Dr. Sed.	$395.00
●1947 Chev. Fltm. 2-Dr. Sed.	$465.00
●1950 Ford '6' Custom 2-Dr. Sedan with Overdrive	$945.00
●1947 Plymouth Spl. Dlx. Cl. Cpe. As is	$345.00
●1947 Chrysler '6' 4-Dr. Sed. As is	$495.00
●1946 Ford '6' 2-Dr. Sedan As is	$225.00
●1946 Ford 'V8' 2-Dr. Sedan As is	$195.00
●1947 Buick Conv. Coupe	$525.00

This sale cannot go on with prices like these — So COME IN RIGHT AWAY!

Trade and Terms on Nearly All

McFall Chevrolet

Your Chevrolet, Buick and Chevrolet Truck Dealer

Phone 8862 Lowell

IT'S NO CO-INCIDENCE

It's no co-incidence, that, all other things being equal, it is the more properly fed cows that produce the most milk, most consistently.

It is this higher production and greater herd efficiency that makes possible the highest level of dairy profits.

To maintain high level nutrition in your herd, feed ample quantities of good roughage plus a balanced supplement containing a variety of proteins, vitamins, minerals and other essential nutrients required to promote good herd condition and good milk production. Such a supplement may consist of either your homegrown grains mixed with our high quality dairy concentrate, or our complete dairy feed that required no additional grains or proteins.

Hundreds of dairymen in this area have secured the proof that good dairy cow feeding makes dairying more profitable. You have the same opportunity . . . so place your order today . . .

This Year Feed . . .

BLUE RIBBON DAIRY FEED

C. H. Runciman Company

Phone Lowell 9201 — Phone Freeport 2421 — Clarksville 3631

Definite Feeds For Definite Needs

MASTER MIX FEEDS

BERGY BROS. ELEVATOR

Phone 2321 or 2331 — Alto, Michigan

GRAIN — BEANS — SEEDS — FEEDS — COAL — FERTILIZER
— ALL KINDS OF FARM PRODUCE —

Save $16.70 On Every Calf

Raise Better Calves for Less

Compare These Costs for Feeding the Average Calf

Whole Milk

3 qts. twice daily for 57 days — 342 qts.
342 qts. whole milk at 7c per qt.
$22.94
Plus Hay, Grain and Calf Pellets

CALFLAC

25 lbs. Calflac — $4.35
27 qts. Milk — $1.89
ONLY $6.24
Plus Hay, Grain and Calf Pellets

YOU SAVE $16.70 PER CALF

Dairy Talk and Movie

Junior Farmer Winner Presentations

Alto Grange Hall — Thurs., Oct. 8 — 8:00 P. M.

REFRESHMENTS AND DOOR PRIZES

BRING YOUR FAMILY FOR A PLEASANT EVENING

McDIARMID'S IRON & METAL

Phone 5025 5334 Segwun Ave., SE, Lowell

Buyers of All Kinds of Iron and Metal

USED FARM EQUIPMENT OF ALL KINDS, JUNK CARS, FURNACES, BATTERIES, ETC.

Pick Up Service Earl J. McDiarmid

Lowell Christian Reformed Gospel Service (Sunday School)

Located at the Lowell City Hall

Classes for Children, Young People and Adults. Mr. Harry Boersma, Supt.

SUNDAY, 10:00 O'Clock. Everybody Welcome

C5 tf

AT YOUR SERVICE EVERY THURSDAY

Consign Your Livestock

TO THE

Lake Odessa Livestock Auction

Operated By

The Wolverine Stockyards Co. and Allen Behler

For TRUCKING to Lake Odessa, Call

JACK NELSON — Phone Lowell 5495

GEORGE FRANCISCO — Phone Lowell 5818

For Lake Odessa Market Report, tune in to WION Ionia, 1430 on your dial, every Fri. at 12:50 p. m.

PICTURE TUBES

IN STOCK —— NO WAITING

Time payments if desired

Used TV Sets

RECONDITIONED AND GUARANTEED

$39.50 to $99.50

WE SERVICE ALL MAKES

Williams Radio and TV

632 Lafayette (Showboat Street) Lowell, Mich.

Ledger Want Advs. Bring Results

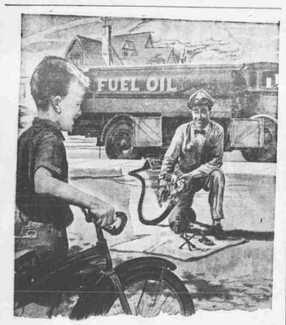

This is your winter comfort, sonny!

Every time we fill a fuel tank in this community, it means that another family has been assured of winter comfort. That's one good reason we are happy to serve as your local oil jobber and distributor.

We receive and store oil products in our bulk plant and see that they are delivered where and when needed—in any weather or emergency. As local businessmen we know our neighbors well enough to predict what kinds of products and services they want.

Service is the watchword of America's competitive, progressive oil industry. And serving you and this community is our special assignment. This is your assurance we'll continue to do that job well.

C. H. Runciman Co.

Story-Thorne, Dist.

Phone 9201 Lowell, Mich.

South Lowell

Mrs. Elizabeth Wissman

Sunday Mrs. Mahlon Estes and Karen and Patty Rittenger called on Mr. and Mrs. Eldon Rodgers.

Sunday evening callers of Mr. and Mrs. Geo. Wieland were Mr. and Mrs. Geo. Hagni of Battle Creek.

Farm Bureau will meet Tuesday, Oct. 13th at Geo. Wieland's with Mrs. L. Dennie as co-hostess.

4-H was held at the E. Wissman's Monday evening with Mrs. Strause serving the delicious refreshments.

Mr. and Mrs. John Potter and family and Mable Gross attended the baptismal services for little Daryl Charles Anderson, son of Mr. and Mrs. Kenneth Anderson at Ada Congregational church.

After the services all motored to Grayling to visit Mrs. Gross' sister, Mrs. Hattie Myers.

For the next five Monday's Mr. and Mrs. Potter will be attending the Leadership Training School and course in Christian Growth sponsored by the G. R. and Kent County Council of churches at Trinity Methodist church.

Mrs. Josie Kendell and daughter of Grand Rapids spent Sunday afternoon at the Frank Rittenger and Harold Rittenger homes.

Mrs. Jessie Briggs, Mrs. Isabelle Fron, Mrs. Matthew Briggs and Lynn Briggs were Sunday afternoon and evening callers of Mr. and Mrs. Loyal Mullens.

Mrs. Brusk was a recent visitor at Pontiac. Sunday visitors of Mr. and Mrs. J. Brusk were Mr. and Mrs. J. Brusk, Jr., and family of Grand Rapids. Last Sunday visitors were Mr. and Mrs. Wm. Babcock and Mr. and Mrs. Clifford Babcock and family of Pontiac.

Morse Deming and Steven Green spent the week end with Earl Wieland. Mr. and Mrs. Walt Wieland and Mr. and Mrs. Chass. Colby of Alto called on their brother, Emerson Colby and family of Battle Creek Sunday.

Last Thursday Sweet School played Alto and lost. Alto is scheduled to play at Sweet School this Thursday at 2:30.

A reception was held last Friday evening at the home of Mr. and Mrs. Noel Blough for her brother and wife, Mr. and Mrs. Phillip Kropf. Mrs. Kropf formerly was Marilyn Nellist of Ada.

Mr. and Mrs. Clair Chum and family of Freeport were Sunday visitors of Mr. and Mrs. Jay Champlin and family. Mrs. Champlin took her mother home to Belding Friday and also visited her brother and family in Fenwick.

Mr. Johnson received word that his brother, Oxel Johnson of Belding was taken to the hospital in Greenville.

You know, even though Eric Strand is in Sweden we now have another bowler in the neighborhood. Mrs. M. Wissman is bowling for the Jervis team every Wednesday.

Ruth Wells, Thelma Estes, Louise McDiarmid and Gladys Shade attended the Farm Bureau Dist. Women committee meeting at Leighton church near Middleville Thursday. Thelma was the only speech contestant there so she will go to Lansing November 11 to try and win there.

Russell and Rodney Prys were week end guests of their grandparents, Mr. and Mrs. Alvin Wells. Mr. and Mrs. Wells were Sunday dinner and evening guests of their daughter, Norma Black. They will leave this Thursday or Friday for a weeks visit with their son and family, Mr. and Mrs. Floyd Wells of Lockport, N. Y.

The South Lowell Circle will meet October 15 at the Alto Methodist Church. Everyone please try and come because plans for the bake sale which will be held Oct. 17th will be discussed.

I was pleasantly surprised to get a phone call from Dorothy Miller the other day and in the course of our conversation she was telling me that Alfred is due to land in San Diego from Japan within the next few days and that he should be home for a 30 day furlough some time in November. Also that Keith would have a few days furlough starting the 13th and will travel around in Europe sightseeing and taking pictures. That should be future community club material.

Sunday evening guests of Mr. and Mrs. Glen Morris were her brother, Mr. and Mrs. Merton Alderink and Martin of Grand Rapids. Monday afternoon callers were Mr. and Mrs. E. E. Brown and Mable of Ionia.

Public Notices

NOTICE OF SPECIAL MEETING OF SHAREHOLDERS OF LOWELL SPECIALTY COMPANY OF LOWELL, MICH.

Notice is hereby given that a special meeting of the shareholders of Lowell Specialty Company of Lowell, Michigan, a Michigan corporation, will be held at the office of the corporation at Lowell, Michigan, on the 23rd day of October, 1953, at 3:00 o'clock, P. M., for the purpose of considering and voting for the adoption or rejection of an agreement of merger between Lowell Specialty Company of Lowell, Michigan and Root Manufacturing Co., an Ohio corporation.

Dated Sept. 29, 1953

E. R. HAUSER, Secretary.

c23-26

Elmdale

Mrs. Ira Sargeant

Word has been received here that Axel Johnson of Belding, formerly of this place, has pneumonia and is a patient at the hospital in Greenville.

Don Mason and Mrs. Dorothy Weeks visited the former's aged uncle at Ashton, Sunday.

Mr. and Mrs. Lance Russ of Doyne City were week end guests of Mr. and Mrs. Carl Roth. John Thomas of Lansing was a Sunday afternoon caller at the Roth home.

Mr. and Mrs. Arthur Hooper of Pleasant Valley spent the past week at the Keim-Seese home.

Communion services were observed at the morning service at the Mennonite Church and the Hope Church of the Brethren observed the Lord's Supper and Holy communion Sunday evening.

Mrs. Charles Erickson of Ionia attended the funeral services of Mrs. Wesley Keim Wednesday at the Mennonite Church and later was a caller at the home of Mrs. Kay Seese.

Mr. and Mrs. Roger Rollins of Evanston, Ill., spent the week end with her parents, Mr. and Mrs. Byron Weeks and Lowell relatives, leaving for home on Sunday. Roger is attending Garrett Seminary, Theologian Unit of Northwestern University.

Mr. and Mrs. Byron Weeks had Sunday dinner with their son-in-law and daughter, Mr. and Mrs. Wm. Vickers at Nunica.

MANY FROM A DISTANCE ATTEND FUNERAL RITES

Funeral services for Mrs. Wesley Keim, which were conducted at the Mennonite Church Wednesday, Sept 30 were largely attended and a profusion of flowers conveyed their messages of respect and friendship for her. Services were conducted by Rev. Claude Stutt, a former local man, and Rev. Daniel Zook, pastor of the local church. She was laid to rest in the Mennonite cemetery.

Among those from a distance attending the services were Mrs. Mildren Stevenson, Junior Kolp of Fort Recovery, Ohio, Mrs. Edith Burton, Mr. and Mrs. Lloyd Moore of Detroit, Mrs. Charles Woodworth, Eaton Rapids, Mr. and Mrs. Clarence McIntyre, Kalamazoo, Mrs. Archie Frazier, Mason; Mr. and Mrs. Harold Kreft, Jake Reuter, Doris and Pearl Reuter, Mr. and Mrs. Charles Schwab and daughter Margaret, Mr. and Mrs. Lewis Beattie, Mr. and Mrs. Burt Keim, Mrs. Virgil Keim, Mrs. George Brecker, Mrs. M. Young, Mr. and Mrs. Norman Richardson, all of Grand Rapids, Mr. and Mrs. Milo Schwab, Sunfield; Mr. and Mrs. Sam Schwab of Albion; Harold Schwab, Lyons; Leonard Schwab Mrs. Charles Erickson, Mrs. Wm. Coats of Ionia, Mr. and Mrs. Alan Sanborn, Sunfield; Mr. and Mrs. Clayton Clemens and daughters of West Branch; Mr. and Mrs. Russel Long, Otsego; Mr. and Mrs. Wm. Plummer of Barryton.

Quick results, small cost—Ledger want ads.

Sawyer Sales & Service

ANNOUNCING

A Complete SALE Liquidation

$12,000 Worth of Merchandise Going at LESS THAN COST!

Television and Appliances

Philco — Motorola — Admiral — Westinghouse

Automobiles

1947 Pontiac 1948 Chevrolet

1947 Cadillac 1950 Ford

1946 Packard

SEVERAL OTHER PRE WAR MODELS

Auto Equipment

AUTO RADIOS — WILLYS ACCESSORIES

TV Equipment

ANTENNAS — ROTORS — BOOSTER UNITS

TV, Auto Parts

Sawyer Sales & Service

(FORMERLY KRICK AUTO & APPLIANCE)

One-Half Mile West of Lowell on M21 Open Evenings Until 9:00 P.M. Phone 9914

We Know Where the Next Fire in Town Will Start!

No, we're not smarter than other people. But we *have* made a study of homes that have gone up in flames—often with tragic loss of life. And in almost every case, the fire started in one of these 9 specific places (or ways):

- **Matches left near children** *(Don't leave them near children!)*
- **"Junk" in cellar, attic or closets** *(Get rid of it!)*
- **Frayed electric cords** *(Replace them when they're frayed!)*
- **Ordinary extension cords on irons, heaters** *(Don't use ordinary extension cords on irons, heaters!)*
- **Overloaded electric outlets** *(Don't overload your circuits!)*
- **Smoking in bed** *(Don't!)*
- **Chimneys that spark** *(If it sparks, get it fixed!)*
- **Cigarette carelessness** *(Squash cigarettes out, use safety ash trays!)*
- **Flammable cleaning fluid** *(Use cleaning fluide that can't explode!)*

No one knows when fire will strike; where it will strike is predictable! And preventable in 9 out of 10 cases! Take "Sparky's" advice:

"Sparky" says: **Don't You Give Fire a Place to start!** ...or the next home that burns may be your own!

And don't forget to help "Smokey", the Bear, prevent forest fires!

Lowell Fire Department

Dave Clark Sr., Fire Chief Wm. Collins
Frank Baker, Asst. Chief Herman Kline
Nelson Stormzand Clair Phillips
Ray Alexander Ronald Fish Archie Duncan
Chancey Boyce Richard Dilly Dave Clark Jr.
Herb Swan Lafayette Tanner Wm. Cook Kenneth Hewitt

Townships to Organize State-Wide Association

At its regular monthly meeting Monday night, the Township Board voted to go to Lansing Tuesday to attend a meeting at the Hotel Olds; purpose of the meeting is to organize a state-wide township officers association.

Need of such an organization, long proposed by some township officials, is felt by the board to be acute now, with opposition to the township form of government strong in Michigan, and abolishing legislation proposed. It has been suggested that the new organization include township supervisors, clerks, treasurers, trustees and justices as members.

Purpose of the organization would be to give protection and service to the townships. An intention is to propose beneficial legislation and to fight adverse legislation. It is to be non-partisan, and would strengthen, not displace, the present Supervisors and Justices Associations. Attending from Cascade Township were Supervisor Gerrit Baker, Clerk Martin Vanderveen, Treasurer Mrs. Rue Osmer and Trustees Minor Cook and William Veneman.

News from Cascade Community

By Mrs. Roger Wykes Jr.

New Building Permits Include Modern Motel

September building permits in Cascade Township were issued to Gale Shooks for a motel at 9590 Cascade Rd., to Percy Vandenberg for a dwelling, Hall St., between Marsman Av., and U. S. 16 and to John Brunsink for a dwelling on Jeanlin Dr.

The motel is to be built this fall on the back of the two acres owned by Mr. and Mrs. Shooks at the corner of U. S. 16 and Snow Av., where they now have a house, filling station and a store. They plan six to eight frame units at first, all under one roof in a row parallel to the highway. Later, units will be added to form an L.

The idea for the motel arose when the Shooks, who came here from Wayland three years ago, decided to rent the extra rooms in their house to tourists and found they had them filled every night.

Mr. Shooks will continue to operate the store and filling station as at present; Mrs. Shooks will run the motel.

ALBERT VINING COLE WEDS IN HOLLYWOOD

Miss Norma Louise Gilchrist and Albert Vining Cole of Hollywood, Calif., were married Sept. 4 in Bradford chapel of First Congregational church, San Francisco, by Dr. William McCormick. Mr. and Mrs. Claude Clark Cole, Twenty-eighth St. are the parents of the groom; the bride is the daughter of Mr. and Mrs. Lloyd Charles Gilchrist of Pleasant Ridge. The couple have a new home in North Hollywood, Calif.

Mr. Cole, who as an aviator in World War II was wounded in New Guinea, is now a television producer and director in Hollywood; one of his programs, "Pantomine Quizz", was seen on a network locally by his parents this summer. Mrs. Cole, a former Powers model, has a home-making program of her own on television in Hollywood.

Some men's idea of economy is to preach it daily to their wives.

Kroger 2nd BIG WEEK STAR VALUES DOLLAR DAYS

CAMPBELL OR HEINZ TOMATO **SOUP** 10 No. 1 cans $1

NIBLETS WHOLE KERNEL **CORN** 6 12-oz. cans $1

AVONDALE PEAS TENDER, GREEN 8 No. 303 cans $1.00

BLUE BERRIES SOUTH HAVEN 4 No. 300 cans $1.00

VETS DOG FOOD 12 16-oz cans $1.00

VELVEETA CHEESE KRAFT 2 lb. loaf 89¢

RED, RIPE, STANDARD **TOMATOES** 10 303 cans $1

AVONDALE **PEACHES** HALVES OR SLICES 4 No. 2½ cans $1

Get this double duty table or PIN-UP **Lamp** 2 $1 WESTINGHOUSE 60 WATT BULB 16c

FLEECE OR VANITY FAIR COLORED **Toilet Tissue** 12 rolls $1

PACKER'S LABEL **CORN** Cream Style 9 303 cans $1

FARMER PEET'S **RING BOLOGNA** lb. 39¢

PESCHKE'S CELLO **SLICED BOLOGNA** lb. 49¢

FRES-SHORE STANDARD **OYSTERS** PINT CAN each 89¢

U. S. No. 1—McINTOSH **APPLES** 5 lbs. 39¢

FLORIDA DUNCAN (64's-70's) **GRAPEFRUIT** 3 for 29¢

CALIFORNIA SUNKIST 288's **ORANGES** dozen 29¢

MICHIGAN SWEET **APPLE CIDER** gal. jug 59¢

ONLY ONE GRADE — "THE FINEST" **GROUND BEEF** 3 lbs. $1

U.S. NO. 1 MICHIGAN WHITE **POTATOES** 15 lb. peck 39¢

Women Voters League Opens Year's Meetings

Thornapple Unit of the Grand Rapids League of Women Voters held its first meeting of the year Sept. 30, at 9:30 a. m., in the home of Mrs. C. Peter Truog, Thornapple River Dr. Mrs. Chas. R. Beaver is secretary of the group and Mrs. C. H. Turner, discussion leader. The Cascade-Ada area unit is one of a number of small groups in different neighborhoods in and around the city, in which league members come together to discuss issues and seek to understand the problems of government, local, national and world-wide.

The League of Women Voters is a non-partisan organization which strives to train its members to be active, informed citizens. Unit meetings are informal; members come as they are; the hostess serves coffee. Next meeting will be at the home of Mrs. Campbell Steketee, Thornapple River Dr., the morning of Oct. 29. Any interested woman is invited to attend. Subject of the discussion is to be the Bricker Resolution to amend the treaty-making power in the U. S. Constitution.

Mrs. Truog, chairman of the league's committee on taxation, and Mrs. Turner, a member of its committee on international affairs, are taking the organization's leadership training class, which meets on 5 succeeding Tuesday nights, Oct. 6-Nov. 3, from 7:30 to 9:30 at Fountain Street Baptist church. Classes in group leadership and discussion techniques, and television and radio speaking will be given by professors of Michigan State College's Department of Continuing Education.

Mrs. Truog and Mrs. Turner also attended the League of Women Voters' membership luncheon meeting Oct. 1 at Trinity Methodist church. Mrs. Paul Goebel spoke on the importance of women as voting citizens.

Local Youngsters Ride In Annual Horse Show

Many Cascade-Ada youngsters were among the 50-60 riders who took part in the Third Annual Children's Horse Show of Kent tree School of Horsemanship, E. Michigan Rd., Sunday, Sept. 27.

Wendy Littlefair won a blue ribbon in Class XIV, Walk, Trot and Canter, Intermediate Equitation, which entitled her to compete in the Kentree Perpetual Trophy Class, Advanced Hunter Equitation Seat. Also competing in Class XIV were her sister, Margo, Joanne Gillard, and Mary and Sandy Steketee.

Win in Small Fry Class

Bobby Sommerville was first, Barbara Paine, 2nd and Mary Anne Sommerville 5th in the Small Fry Beginning Horsemanship Class. Sarah Gillard was 4th in Class II, Walk and Trot, Beginning Horsemanship, with Joe Gillard, Candy Littlefair and Marion Idema riding in this class.

Jim Idema was in Class VI, Walk, Trot and Canter, Beginning Equitation, with Candy Rich and Abby Truog taking part in Class IX of the same category. Candy won the Bond Trophy for Intermediates for advancing farthest in her class. Gerry Lee Paine, Penny Steketee and Kathy Wilson rode in Class XIII Walk, Trot and Canter Beginning Equitation. All classes competed in the indoor ring except for the Hunter Hack Class over jumps on the outside course. A cup was awarded Cam Steketee and Steve Truog as members of the winning team in the polo tournament.

Judge on Ability

Judge of the show was Charles Crant, Birmingham, who judges many horse shows of national note. Judging was on the basis of ability to ride, to control the horse and make it do what the rider wanted it to do, as well as on form. Mr. Grant gave a dressage exhibition on his Palomino mare.

Mr. and Mrs. Robert D. Bond conduct the school on their property, and are its instructors. Emphasis is placed on what to do on and with the horse, how to treat it, and how to take care of it. Horsemanship is the name for the beginning class, in which fundamentals are learned, with Equitation the more advanced stage in which the rider learns the finer points of horsemanship, according to Mrs. Bond.

Cascade Locals

Mr. and Mrs. Earl Hall, Grand Rapids have moved into the house on Ada Dr., purchased from Mr. and Mrs. McKinley Stewart. Mr. Hall is a foreman at Jarecki's.

Mr. and Mrs. Stewart are living in the garage-house on the rear of the next lot but one to their former home, while they finish the new house on the front of the lot, built almost entirely by Mr. Stewart, with Mrs. Stewart's assistance. They hope to move into their new home before Christmas.

Mrs. William Warner of Spokane, Wash., is visiting her sister and brother-in-law, Mr. and Mrs. Elmer Phillips, Thornapple River Dr., for six weeks. She arrived in August.

Mr. and Mrs. Floyd Averill are the parents of a baby boy born Saturday.

Sunday School Rally Day Has Large Attendance

Rally Day attendance at the Sunday School of Cascade Christian church Sunday was 120.

Mrs. Perry Denison, Mrs. Lester Doerr and Mrs. Roger Wykes attended the annual School of Missions of the Kent Council of Church Women Tuesday and Wednesday of last week at the First Methodist Church, Grand Rapids.

Christian Women's Fellowship of Cascade Christian Church will meet next Tuesday at 1 o'clock at the home of Mrs. Perry Denison, 2510 Thornapple River Dr.

Officers and the October committee of Chi Rho group of Cascade Christian church, junior high-age young people met with their leaders Sept. 30 at the home of Nina Charters to make plans for the newly-formed organization, It was decided to hold a bazaar December 12, with everything sold to be made by the members themselves.

Next meeting will be Sunday evening at Chuck Dykhuizen's. Barbara Kelley is in charge of general arrangements and refreshments, Mary Kay Scripps and Donnie Heaven, of the worship service. Details of the bazaar and plans for a Hallowe'en hayride are to be discussed.

Tri Cees Re-Elect Officers

Tri Cees of Cascade Christian church held a business meeting at the church Friday evening. Offices in the organization are held by couples; elected to the presidency were Mr. and Mrs. James Banta, to the vice-presidency, Mr. and Mrs. Tommy C. Ray, secretary, Mr. and Mrs. R. E. Kibley, Mr. and Mrs. John H. Breidenfield were re-elected treasurer.

Boy Scouts Open House

An open house for Boy Scout Troop 334, sponsored by the group, and the boys' parents, is projected with Karl Kerk, Clifton Parker, and Tommy Ray co-chairmen of the event.

Mrs. Clifton Parker and Mrs. John Hamer were elected co-chairmen of a Sunshine committee to attend to those members who might be ill.

New Work Project

Immediate work project of the group is the tiling of the kitchen floor of the church for which material is on hand. Household Hint books have arrived and Foster Bishop was put in charge of their sale.

Tri Cees are meeting Wednesday evening, Oct. 14 at the Rays' house, Cascade Rd., to organize a young adults' discussion group.

The group voted to organize a calling committee, to call on new residents of the community to acquaint them with the fellowship groups of the church, and to invite them to attend church services and Sunday School.

Scrap Drive Successful

Scrap drive of Boy Scout Troop 334 Saturday was highly successful, clearing $55. Cost of the two tents needed for camping is $45; the extra amount will be used probably to buy First Aid equipment. Not all homes were covered in the drive, especially those which had magazines. The plan now is to collect enough more magazines to complete the partly filled truck, and sell them.

All scouts who took part in the drive will be taken on a camping trip in the near future.

Cascade Girl Scouts Visit Ryerson Library

Girl Scouts of Troop 80, Cascade, went with other Intermediates from Ada troops to visit Eyerson Library and the Wyoming branch of the Kent Co. Library, Sept. 28, as part of their requirements for the Reader's Badge. From Cascade were Mary Bradley, Cindy Carpenter, Nancy Charters, Sylvia Dykhuizen, Linda Fellows, Sharon Hoving, Diane Jarvi, Susan Keck and Karen Snyder. Transportation was furnished by Mrs. David Carpenter and Edwin Bradley.

At the Grand Rapids Public Library they were met by Miss Marie Golubski of the Kent Co. Library, and shown through the stacks and main rooms, functions of which were explained.

Use of the card catalogue was demonstrated at the Wyoming branch of the county library, and the catalogue department of the County library proper, in the rear of the building was explored. Here the girls were shown the steps a new book goes through before being put on the shelves for the public, including the pasting in of a card pocket and slip for the date, and the shellacking of the cover as protection against dust and dirt. They learned that each book has four cards made out for it, so that it may be found in the card catalogue by means of its subject, its author, its title, and its number which classifies it according to the type of the subject matter.

This Tuesday afternoon the girls were to meet at the Ada library with Miss Golubski, each was to bring a classic comic book she had read; Miss Golubski will obtain for each girl the full-length original to read and compare with the brief version. Also to be brought by each girl was a magazine she reads at home, for contrast with the others' magazines in form and subject matter.

To Visit State Library

Oct. 23 the entire group will go to Lansing to visit the state library and a book bindery, with lunch at West Junior High School by arrangement of Mrs. Noel K. Black, Ada. In charge of Reader's Badge planning for both Ada and Cascade troops.

It has been urged that flogging be reinstated as a method of punishment in Turkey to combat a steadily increasing crime wave. The extensive use of narcotics was held to be the primary cause of the increase in crime in that country.

Modernizing Bathroom — Kitchen Heating Plant?

We invite you to call us, see latest style Crane quality bathroom fixtures, handsome cabinet sinks, disposal units, water heaters, shower cabinets. Newest features. Complete range of style and price.

LYLE COVERT

Everything in Plumbing and Heating

Phone 5948 Lowell

Gambles

FILL IT UP and FORGET IT!

Top Quality, Low Cost Anti-Freeze To Give you Complete, All-Winter Protection.

VARCON Permanent ANTI-FREEZE

- Safe! Guards Against Rust
- Thrifty! Won't Evaporate

Finest cooling system protection you can buy. Ethylene Glycol Base. Top anti-rust protection. VARCON Permanent Anti-freeze, in convenient one quart can... $3.19 Gal. can

VARCON Bonded ANTI-FREEZE

- Safe, Positive Protection
- Contains Anti-Rust Agents

Guaranteed protection against freeze damage. 50-50 mixture protects to 31° below. VARCON Bonded Anti-freeze, in convenient one quart can... $1.19 Gal. can 33c

AL. HERMANS

Authorized Dealer 220 W. Main Ph. 5113

OPEN FRIDAY UNTIL 9:00 P. M.

ALWAYS BETTER BUYS AT Gambles

Corn Cribs Need Air Drainage, too, Required

Here are some tips on locating your corncrib for this year's crop.

Michigan State College agricultural engineers say the corncrib should be located away from other buildings and should not be near high embankments, tall trees or dense shelter belts. These tend to reduce air movement during drying weather.

To get the most air movement through the crib, the long way of the structure should run north and south. Plenty of air and ventilation are needed if the corn is to dry properly without spoilage.

FARMER VERSUS THE PEOPLE

About the time the fall hunting season rolls around in the southern half of Michigan the farmer gets to be very, very popular. He has callers by the score, most of them complete strangers who would like to be treated like old friends. They have one purpose in mind, one question to ask after appropriate introductory remarks: "Do you mind if we hunt on your land?" In a way this is a break for the farmer. Lots more of these once-a-year visitors don't bother to ask. They climb fences and start hunting. To the hunter who has sufficient respect for the rights of private land owners to ask permission most farmers are more kindly disposed to grant the requested privilege. And thanks to the efforts of organized sportsmen's clubs there'll be a lot more hunters schooled in the proper approach this year.

MUCC Active

Michigan's United Conservation Clubs with a membership of about 60,000 have faced this problem fairly and squarely, and have had numerous meetings with representative groups of farmers. While the farmer is in a perfect position to say "NO!" to all comers who want to hunt his land he's just not that kind of a guy. Those who live off the good land don't know the meaning of snobbery, and they are inherently unselfish by nature. They're neighborly folks—and having to refuse a favor even to a stranger is against their principles of living.

But they cannot tolerate widespread damage to their property by irresponsible hunters, and that's why the problem exists.

Willing to Co-operate

When the MUCC and individual sportsmen's clubs came up with a suggestion for better co-operation the farmers were willing. But they know this won't solve the problem because any co-operative plans affect only members of these clubs—too small a percentage of Michigan's vast army of hunters. The farmer still has to contend with the non-conformant trespasser who sneaks over a fence on the back forty, cuts wires that might interfere with a hunting dog at work, and endangers live stock that might wander in his line of gunfire. Such persons have no respect for the property of others, and give the entire hunting fraternity a black eye. Their tendency toward downright vandalism might be lessened if they'd stop to realize that the farmer's really a square-shooter, generally willing to grant permission if it's properly requested.

So, before you hunt in Michigan Outdoors this year, plan to meet a few farmers face-to-face. Ask permission to hunt in a man-to-man way. You'll find that two things will happen: your conscience will make your hunting a lot more fun, and you will have eased the problems of the farmer who is already burdened with more than his fair share of troubles!

LIFE'S THAT WAY... *Tommy learns quickly*

MICHIGAN BELL TELEPHONE COMPANY

Lowell Council Proceedings

A regular meeting of the Common Council of the Village of Lowell was held in the Council Rooms of the City Hall, Monday evening, September 21, 1953.

The meeting was called to order by the Village President Pro-Tem, Herbert Elzinga, at 8:10 P.M.

Trustees Present: Munroe, Fonger, Elzinga, Oatley.

Trustees Absent: Rutherford, Christiansen.

Village Attorney, R. M. Shivel, also present.

The minutes of the last regular meeting of September 8, 1953, were read and approved.

The report of the Police Dept. activities for the period of September 7 to September 20, 1953, as submitted by Police Chief, F. L. Stephens, was read.

The clerk reported receiving monies in the following amounts:

General Fund

Parking Violation Fines	$ 17.00
General Ins. Co. (Dividend)	8.83

Road Fund

U. S. Government (Int. on Bonds)	$125.00

Curley Howard was called on who asked the Council for permission to use the Arena at the 4-H Fair Grounds for the purpose of having Rodeo and Horse Shows in the coming year. Mr. Howard stated that for the use of these grounds he would repair and keep in repair the fence and property of the arena and also keep the grounds clean. The request was referred to the Parks Committee for study with instructions to bring their recommendations to the next Council meeting.

Elmer Schaefer was called on next and he asked the Council if they would close that part of Amity Street south of the C & O Railway tracks. Mr. Schaefer informed the Council that the Hudson Co. would like to blacktop the drive to their loading docks at the warehouse but more space was needed to give them sufficient room for the large trucks to pull up and back into the docks. This request was referred to the next Council meeting to allow the Council time to study the situation.

Attorney Shivel gave a report on the progress of the Water and Sewer Bonds and also a report on the State widening of M-21 and asked for authorization to go to Lansing and do the necessary work yet to be done on these projects. The Council authorized Attorney Shivel to go to Lansing.

The new contract for the maintenance of M-21 for 1953-1954 was read. It was moved by Trustee Oatley, seconded by Trustee Fonger, that the Village President and Clerk be authorized to sign the M-21 Maintenance Contract with the Michigan State Highway Department, and that Mr. Thomas Moore, Superintendent of Municipal Utilities be designated as Maintenance Superintendent. Yeas 4. Nays 0. Carried.

It was moved by Trustee Munroe, seconded by Trustee Fonger that bills in the following amounts be paid:

General

Payroll 8-24 to 9-7	$ 471.00
R.C. Allen Bus. Mach. Inc.	125.00
Fairchild's Gas & Oil Co.	312.00
Village Treasurer	53.33
Kent Co. Road Com.	144.00
Total	$1,105.33

Street

Payroll 8-24 to 9-7	$ 399.20
Mich. Colprovia Co.	44.85
Total	$ 444.05

Light & Power

Payroll 8-25 to 9-7	$2,575.14
Mich. Dept. Revenue	364.28
Debt Retirement Fund	2,500.00
Rittenger Ins. Service	31.97
Osceola Refining Co.	2,427.17
Line Material Co.	368.64
Socony Vacuum Oil Co.	219.19
Bixby Office Supply	2.40
Deposit Refunds	30.00
Light & Power Petty Cash Fund	31.55
Total	$8,550.34

Water & Sewer

State Savings Bank of Lowell	$2,350.00
Elliott Addressing Mach.	28.64
Mueller Co.	16.11
Deposit Refunds	7.50
Light & Power Petty Cash	.82
Total	$2,403.07
Grand Total	$12,502.79

Roll call: Munroe yes, Fonger yes, Elzinga yes, Oatley yes. Yeas 4, Nays 0, Carried.

It was moved by Trustee Fonger, seconded by Trustee Elzinga that the meeting be adjourned. Yeas 4. Nays 0. Carred.

W. A. ROTH
President

LOUIS W. KINGSLEY
Clerk

Approved: October 5, 1953

West Lowell
Mrs. Melvin Court

Mr. and Mrs. Lester Dawson and children of Clarksville were Sunday visitors of Mr. and Mrs. Bob Dawson.

Mr. and Mrs. Fred McDonald were Sunday guests of Mr. and Mrs. Floyd Stintson of Three Rivers.

There will be special meetings each evening next week at the U.B. church beginning Sunday evening.

Mr. and Mrs. Arthur Green and Mr. and Mrs. Melvin Court attended the party for Mr. and Mrs. Ira Wesbrook Saturday evening at the Snow Hall. The Wesbrooks will be moving soon.

Keith Baker spent the week end with his parents, Mr. and Mrs. John Baker.

Rev. and Mrs. Harold Green of Woodland were Sunday afternoon callers of Mr. and Mrs. Arthur Green.

Mr. and Mrs. Stanley Eddy and Mr. and Mrs. Joe Billinger were Sunday dinner guests of Mr. and Mrs. Charles Billinger in honor of Charles' birthday.

Park Thieves, Vandals Said Almost Too Much

Manager Lyle McDonald of Warren Dunes state park has been troubled all season by thieves and vandals in the park.

But McDonald figures the very limit was reached recently when he was repairing a pump. He got the contraption unbolted, but then like all plumbers, found he'd forgotten some tools.

He went to get the tools, but on returning to where he'd been working, found he was too late; in his absence, someone had stolen the pump.

Try a Ledger Want Ad for best results.

Snow Community
Mrs. S. P. Reynolds

About seventy-five people met at the W.S.C.S. hall Saturday evening for a farewell party honoring Mr. and Mrs. Ira Wesbrook who will soon move to their new home near Sheridan. Reggie Smith showed colored pictures of his recent western trip and the ladies served a delicious lunch. Mr. and Mrs. Wesbrook were presented with a gift of money with which to purchase something for their new home.

Miss Lillian Klan of India, Miss Ruth McCleary of S. Carolina, Miss Jeanette Blike of S. Bend and Miss Lula Way of Wayne, Neb., visited at the Richards-Baker home last week.

Mrs. Earl Sinclair of Alto spent Saturday night and Sunday with Mr.and Mrs. Sherman Reynolds.

Mr. and Mrs. John Blanding and children spent Sunday with his brother and wife, Mr. and Mrs. Gilbert Blanding of Fremont.

George Baker is in Waterloo, Iowa where he is showing two head of cattle at a 4-H meeting. He will go from there to Chicago to show his cattle. His mother, Mrs. Menno Baker, and his grandmother, Mrs. G. C. Richards left Monday for Waterloo to be present at the cattle show.

Mrs. Kenneth Ingersoll and children of Kalamazoo spent the week end with her parents, Mr. and Mrs. Claude Cole. Alden Cole of East Lansing was a Monday dinner guest of his parents.

MSC Band, Glee Club Begin Seasons Early

Faced with busy schedules of appearances, Michigan State College's marching band and men's glee club reported for a week each of training and rehearsals before the beginning of the autumn term at M. S. C.

The 120 members of the band spent a week of drills and rehearsals at M. S. C. under the direction of Leonard Falcome who this year begins his 27th year as Michigan State band director. In addition to appearing at home games of the football Spartans, the band will perform at Minnesota and Ohio State under sponsorship of the Oldsmobile division of General Motors.

Grouse Population Cycle on Downswing

A wildlife mystery sufficient in scope to baffle even a latter-day Sherlock Holmes will, no doubt, bring comment from some of Michigan's grouse hunters this fall.

"There were more 'pats' last fall," they will grumble, and it's a comment to which there now seems no good answer.

In biological terms, game men simply say ruffed grouse populations this fall are down "somewhat," having started the downswing side of their regular 10-year population cycle. They say this is something that was expected and that we can look for even fewer birds in the next few years. Don't worry, though; grouse will build back to a population peak by about 1960.

Twenty-three official olympic track and field records were set during the 1953 Olympic Games at Helsinki.

A Ledger Ad will do the Job.

Too Old For TB "It Isn't True"

"He's too old to get TB." When you hear anyone make that statement, speak right up and say "It isn't true."

There is no age limit on tuberculosis. The germ can and does attack babies, children, young adults, the middle aged, and the aged, states H. D. Ireland, M. D., a member of the medical committee of the Kent County Tuberculosis Society and Medical Director of Sunshine Sanatorium.

It is true that TB causes more deaths than any other disease in the age group from 15 to 35. Fifty years ago, tuberculosis was considered a disease primarily of young people. The reason for this may have been partly because in the old days a TB patient didn't have a chance to grow old. Death within a few months or years was the usual result.

It may also be true that for some reason there is greater susceptibility to tuberculosis infection in adolescence, just as there seems to be greater resistance to the diseases in children from 5 to 15. When TB strikes children under five, it may cause the dreaded tuberculous meningitis.

In recent years tuberculosis has become more and more a problem of middle-aged and old men. It may be that modern life places especially heavy strain on these men or that they are careless of their general health.

However, a heavy bombardment with TB germs combined with a poor state of health can cause tuberculosis to develop at any age.

Rickert Electric
Your General Electric Dealer
Ranges Washers
Refrigerators Dryers
Water Heaters
We Service OUR Installations!
Paul Rickert
TELEPHONE 8802
912 North Hudson, Lowell

Farm Fire Loss Blamed on Neglect of Easy Rules

(National Safety Council Photo)

Last year fires like this cost American farmers 133 million dollars. Most could have been prevented or kept small. To prevent this kind of disaster on your farm, carry out these simple rules now: 1. When building or remodeling, use non-combustible materials. All-steel structures, such as Quonsets, minimize spread of fire. 2. Protect all your buildings (including those of steel) with well-distributed, properly grounded, tightly-connected lightning rods. 3. Make sure electrical wiring is in A-1 shape. 4. Put heating equipment and chimneys in good condition. Make sure that every person who turns on or regulates heating equipment knows how to do it. 5. Take no chances with damp hay. Dry hay properly in field or mow. Check temperature of hay for six weeks. 6. Put fire-fighting equipment in every building and make sure that everybody on the farm knows where it is and how to use it.

Refreshing as daybreak over Wild Fowl Bay...

View of Wild Fowl Bay near Sebewaing, Michigan

... a sparkling glass of MICHIGAN BREWED BEER

Michigan Brewers' Association
350 Madison Avenue • Detroit 26, Michigan

Altes Brewing Co. • Frankenmuth Brewing Co. • Goebel Brewing Co.
Pfeiffer Brewing Co. • Sebewaing Brewing Co. • Stroh Brewery Co.

GUARANTEED

TO WASH YOUR CLOTHES CLEANER, BRIGHTER AND EASIER . . . OR YOUR MONEY BACK!

NORGE
TIME-LINE
AUTOMATIC WASHER

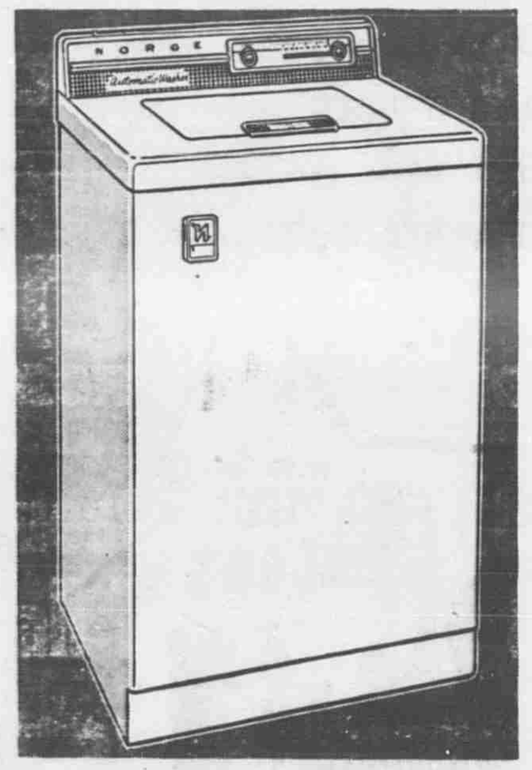

The Norge Time-Line Washer is completely automatic from fill to finish. Just set the exclusive Time-Line control, and your washday work is over!

Norge's double 4-vane agitator produces gentle, thorough wave wash action to get clothes cleaner by actual test. Positive 5-way rinse action rinses clothes whiter and brighter. Tangle-free super spin forces water out of tub in seconds, is super-gentle even for delicate lingerie.

Norge's exclusive Safety Spin* Lid automatically stops spinning cycle when lid is opened, then automatically starts spinning cycle again when lid is closed.

$279 *With Safety Spin $299

LOW DOWN PAYMENT . . . EASY TERMS!

GUARANTEE

Use the Norge Time-Line Washer and Dryer in your home for 30 days. Then, if you are not completely satisfied, we will take them back and refund your money. Only Norge makes this unconditional money-back guarantee.

New Matching NORGE time-line Automatic Dryer guaranteed to safely dry *all* washables (including delicate synthetics) or your money back!

Also available in automatic gas model

$239 (automatic electric model)

1953 GOOD DESIGN AWARD WINNER! Only the Norge Automatic Washer and Dryer have been awarded this outstanding honor by The Museum of Modern Art, New York, for excellence of design.

FREE! A beautiful, all-purpose "Laundry Maids" Apron is yours for the asking!

Come in today...see the NORGE Time-Line "Laundry Maids" change wash days to wash minutes at

Clark Plumbing & Heating
309 E. Main St., Lowell, Mich. Phone 5534

GRAND RAPIDS IS SITE OF TURKEY FETE

The annual Michigan Turkey Festival will feature five divisions with 31 classes this year when the event opens at Grand Rapids on Nov. 3. The turkey exhibition and educational program runs through Nov. 5.

A Ledger Ad will do the Job.

we have a...
KALAMAZOO 3-Fuel Furnace
- 10% more efficient than ordinary furnaces of same size!
- Heavy gauge corrosion-resistant steel!
- Available in 5 sizes!
- Burns coal—converts to oil or gas!

Call For FREE Furnace Estimates

MILLER Plbg. & Htg.
Clarksville Ph. 3081

KALAMAZOO QUALITY LEADERS SINCE 1901

South Bowne
Mrs. Jennie Pardee

Mr. and Mrs. Philip McPherson and family, Mr. and Mrs. Vera Reylond of Battle Creek, Mrs. Nora Frollick of Hastings, were Sunday dinner guests of Mr. and Mrs. Steven Weaver and family.

Mrs. Charles King was in Ionia Monday.

Mr. and Mrs. Lewis Skinner of Caledonia, Mr. and Mrs. Merl Karcher and family of Hastings were entertained to a fine dinner at Mr. and Mrs. Watt Thomas' Sunday; it was in honor of Mrs. Karcher's birthday.

Frank Kauffman and family of Bowne Center visited Wednesday evening at Paul Hoffmans.

Mr. and Mrs. Wm. Mishler were in Grand Rapids Wednesday; they also were callers on Mrs. Vilena Mishler.

Diane Hoffman was a guest of her cousin, Joyce Metternick of Alto Saturday and Sunday.

Mr. and Mrs. John Watts were callers on Jennie Pardee Tuesday afternoon.

Mr. and Mrs. George Skedgul and daughter of Nashville and Mr. and Mrs. Howell Neuton and family of Freeport were Sunday dinner guests of Mr. and Mrs. Albert Bleam.

Mr. and Mrs. Paul Hoffman were in Grand Rapids Wednesday afternoon. They were accompanied by Mr. and Mrs. John Anderson of Alto.

Dale Hoffman attended a wiener roast of his Sunday school class Saturday night.

Rev. Leo Wilson and family of Marshall were Sunday dinner guests of Mr. and Mrs. William Mishler.

Mr. and Mrs. A. T. Eash accompanied their son Clare to Armstrong, Ill., Friday and visited Abe's brother, Mr. and Mrs. Walter Eash returning home Friday night.

Mr. and Mrs. Harley Leonard of Howell were Thursday supper and overnight guests of Mr. and Mrs. A. T. Eash.

Mr. and Mrs. A. T. Eash visited Sunday afternoon at the home of Mr. and Mrs. Carlos Seese of Clarksville.

Alto Baptist News

It's not too late. Those fine missionary meetings are still going in the Alto Baptist Church. Hear real Christians tell what the Lord Jesus Christ is doing on their different fields of service. There will be special music every night. We will feature local talent, "Carolers for Christ." No Friday meeting.

There will be a potluck supper held at the Portland Baptist church Saturday night at 7. All of Alto Baptist church is invited to attend. This important meeting will be in conjunction with our missionary conference.

Mr. and Mrs. Dan Walker and family were Sunday guests of Mr. and Mrs. Rufus Gregory of Cascade.

Mrs. Henry Slater is quite ill at this writing. We hope she will soon recover and be out again.

Frank Kline is confined to his bed as we are sorry to report. Mr. and Mrs. Vernor Lynn of Cascade were his Sunday callers.

Mr. and Mrs. Harley York of Lowell were Sunday afternoon callers of Mr. and Mrs. George Skidmore. Mrs. Skidmore spent Monday in Grand Rapids.

Mr. and Mrs. Claud Loring were Sunday dinner guests of Dr. and Mrs. R. D. Siegle.

Mr. and Mrs. Abe Reynhout of Cascade were Friday evening guests of his brother William and family.

Mrs. Raymond Pitsch gave a dinner Sunday in honor of her husband's birthday. Ten guests were present. Raymond received many gifts as well as the congratulations of the group.

Mr. and Mrs. Merle Rosenberg spent Thursday afternoon calling on relatives in Ionia.

Mr. and Mrs. Clare Winegar visited Sunday evening with Mr. and Mrs. Winterdink of Lowell.

Mr. and Mrs. Clare Haner who have been living in their trailer at Amos Sterzick's, returned to their home at Cascade Sunday.

Mr. Russell Nash of Paw Paw spent the week end with his daughter, Mrs. Gordon Sterzick and husband.

Mrs. Nellie Timpson enjoyed a delicious fish dinner with Mr. and Mrs. Fred Pattison Saturday evening.

Mrs. Fred Pattison accompanied Mrs. O. E. Meyer and Mrs. Carlson of Alaska to the Caledonia Women's Club at the home of Mrs. Ralph Sherk Wednesday. A very enjoyable feature of the program which was planned by Mrs. O. E. Meyer was the showing of pictures taken by Mrs. Forter while on a recent trip to Europe.

Miss Lee Nagle of Irving and Dick Reinstra of Alaska were recent callers at the Fred Pattison home.

Mr. and Mrs. Frank Cummings of Grant and the former's mother, Mrs. Emma Cummings of Saranac were Sunday dinner guests at the Claud Silcox home.

Mr. and Mrs. Elof Erickson entertained all their children and grandchildren for dinner Sunday. Afternoon callers were Mr. and Mrs. Elmer Erickson of Grand Rapids.

Mrs. Evelyn Courter and son, Douglas of Grand Rapids were Sunday dinner guests of her parents, Mr. and Mrs. Leslie Hobbs.

Mrs. Curtis Floyd called for her mother, Mrs. Fred O'Harrow at the Fred Pattison home Monday and took her for a local "color tour" drive.

Mr. and Mrs. V. L. Watts accompanied by their aunt, Mrs. Mary Bouck, took a "color tour" Sunday evening.

Dr. and Mrs. H. D. Smith attended the dinner dance given by the Association of Osteopathic Physicians and Surgeons in the Black and Silver room at the Civic Auditorium Wednesday evening.

Mrs. Beulah Duell and Mrs. Elizabeth Crabb of Lowell accompanied by Mrs. Maud Skidmore were recent callers of Mrs. Josephine Foote.

Mr. and Mrs. Don Metzger and Patsy of Iron Mountain visited the M. A. Watson family part of last week.

Alto Community News
MRS. CLAUD SILCOX—PHONE ALTO 4531

ALTO SCHOOL NOTES

The ball game we played with Sweet School Thursday resulted in a score of 36 to 0 in favor of Alto. We will play a return game at Sweet on Thursday of this week at 2:30. We were very happy to welcome our fathers and mothers and others who attended the game and gave us their support and we invite you to attend the game this week.

Lower Room

The children in the lower grades have enjoyed the ball games too. Janet Deming is celebrating her birthday today (Monday) by having a party at school for the ones in the beginners classes. Every one is coloring birds for their art lessons.

Mr. and Mrs. Roland Depew and Roger were Sunday afternoon visitors of their son Gordon and family in Woodland.

2nd Lieut. Kenneth Timpson is spending a leave from Shaw Air Force Base in S. Carolina with his parents Mr. and Mrs. Charles Timpson of Campbell Lake. He will leave on October 26 to report for duty at Park Base in California and will fly from there for service in Korea.

Visitors and callers of Mr. and Mrs. Charles Rittenger over the week end were Mrs. James Taylor of Lowell, Mr. and Mrs. Ken Lyon, Mr. and Mrs. Dale Rankin of Greenville, Ill., also Dr. and Mrs. Robert Rankin and family of Gibson City, Ill., Mrs. Howard Schod of Hudson, Mr. and Mrs. Ralph Rankin of Battle Creek and Mrs. Rankin's father, Mr. Button. Others were Mrs. Erwin Bustle and daughters of Lowell, Mrs. Clarence Desgrange and daughter of Lansing and Mrs. Josie Kendall and daughter of Grand Rapids.

Mr. and Mrs. Lawrence Jones and sons were Thursday dinner guests of Mrs. Lincoln Dygert and Miss Genevieve Graham. On Sunday Mrs. Dygert and Miss Graham attended the 25th wedding anniversary Open House of Mrs. Dygert's son-in-law and daughter, Mr. and Mrs. Grant Harrison of Grand Rapids.

John Yeiter of West Lowell who submitted to major surgery at Butterworth hospital returned to the home of Mr. and Mrs. R. C. Fairchild Thursday. Callers Sunday were Mr. and Mrs. Erwin Merriman, Mr. and Mrs. Amos Yeiter, Mr. and Mrs. Paul Yeiter and son of Parma, also Mr. and Mrs. Edward Yeiter and daughter and Mr. and Mrs. Clint Schwab.

Alto's Returned P.O.W. Officially Welcomed

Last Saturday even the skies were sunny for "Erickson Day" when most of the residents of Alto and surrounding communities gathered to extend an official homecoming to their townsman, Cpl. John Erickson, returned prisoner of war, to a peaceful loving group of home folks.

The whole atmosphere around the celebration was serene, and the ceremony in charge of Raymond Hoag, commander of the American Legion of Alto, was conducted with a dignity and solemnity which bordered on sacred service. True there was a parade in which youngsters rode bedecked bicycles, and horses with beribboned manes, a band played the National Anthem, and a drum and bugle corps from Belding American Legion provided appropriate music.

Congressman Gerald R. Ford was speaker and his address held his hearers in the same patriotic mood as they gave thanks to a soldier who had fought and endured hardships for them in a war. During his talk, Rep. Ford said, "The men's efforts in Korea have kept the Communists from the main street of Alto."

The American Legion's careful planning in the preparation for this event was near perfection, and proves that a small town with a heart full of thankfulness can demonstrate it in quiet.

Alto Businessmen's club joined the American Legion in serving a fine dinner for Cpl. Erickson, his family and some of his friends after the ceremony.

ALTO COMMUNITY GRANGE

Ernest Esbaugh, Deputy Fire Chief from Grand Rapids, showed a film at the Alto Grange meeting Friday evening which very graphically depicted many ways that fires are started and illustrating that carelessness is one of the major facts contributing to the great loss of life and property from fire in the nation. He also gave a talk mentioning some of the common but dangerous practices used in every day life which often lead to accidental fires and serious burns, and told how many of these could be avoided. A lunch of cider and doughnuts was served by the Home Economics committee following the program. At the next meeting on Oct. 16 officers will be elected for the ensuing year.

A Ledger ad will do the job.

ALTO LOCALS

Mr. and Mrs. Ira Fryling visited Mr. and Mrs. Russell DeGood of Ivanrest Rd., Sunday afternoon.

Mr. and Mrs. Tom Forward and children were Sunday dinner guests of Mr. and Mrs. A. T. Nielson of Rockford.

Mr. and Mrs. James Green and Linda visited Mrs. Green's mother, Mrs. Gordon Fleet and family of Freeland Sunday.

Mrs. Harold Vreeland and Mrs. Floyd Flynn of Bowne Center attended a Seminary for Children's Workers at the First Methodist Church in Grand Rapids Wednesday.

Mrs. James Hudson of Bostwick Lake and son Rex Hudson of Texas were Thursday callers of the former's sister, Mrs. Roland Depew and family.

Mr. and Mrs. Arthur Anderson and children spent the week end with Mrs. Anderson's parents, Mr. and Mrs. Vernon Crawford of Fremont.

Mr. and Mrs. Ray Linton and Joan and Mr. and Mrs. R. D. Bancroft and Barbara were among the many Alto folks who attended the Lowell-East Grand Rapids foot ball game in Grand Rapids Friday evening.

Mr. and Mrs. Laverne Blocher and children of Grandville were Sunday dinner guests of the former's parents, Mr. and Mrs. Clinton Blocher. Evening callers of the Blochers were Rev. and Mrs. Peter VanderWall of Grand Rapids.

Mr. and Mrs. C. Bowens accompanied their son-in-law and daughter, Mr. and Mrs. Chris Fahrni to Charlotte Sunday afternoon where they called on Mr. Fahrni's sister, Mrs. Joe Sebastian and husband.

Mr. and Mrs. Lawrence Richardson had dinner Sunday with the former's mother, Mrs. E. Richardson of Elmdale and then all drove to the home of Mr. and Mrs. W. Wallbridge of near Dutton and took them on a color tour to Ludington.

On Sunday the Brannans and Wakefields all attended Open House at the Grant Harrison home in Grand Rapids in honor of the Harrisons' twenty-fifth wedding anniversary.

At the Business Men's dinner Wednesday evening plans were discussed for the Hallowe'en celebration which is held every year Something a little different is being worked out for this year, details of which will be announced later. The Eleanor Green-Irene Fairchild division of the Methodist White Circle served a very fine roast beef dinner to those present.

Mr. and Mrs. Chas. Hollingshead and family visited the former's mother, Mrs. Mary Hollingshead of Muskegon Sunday.

Mr. and Mrs. Lloyd Hess and children were Sunday afternoon and evening guests of Mrs. Pearl Jack at her cottage at Townline Lake.

Mr. and Mrs. Barry Brannan of Ann Arbor were week end guests of the former's mother, Mrs. John Brannan and family.

Mr. and Mrs. Edmund Clark entertained friends from Marne Sunday afternoon and evening. They were Messers and Mesdames Melvin Finclair and Carl Finclair.

Mr. and Mrs. Kenneth Woods (Isabel Bouland) of Grand Rapids are announcing the birth of a son, Dwight Donald in Blodgett hospital on September 27, weighing 8 lbs., 14 ozs.

Larry Rosenberg who is attending MSC was home over the week end. Sunday dinner guests of the Merle Rosenbergs were Mr. and Mrs. Lloyd Houghton of Ionia and Mr. and Mrs. Ernest Rosenberg. Afternoon callers were Mrs. Bertha Miller and daughter Theressa of Caledonia.

Mrs. Denzil Pitcher and Betty Dewey spent from Thursday till Saturday in Howell with Denzil who is working there.

Mrs. Vera Yeiter visited Sunday in Grand Rapids with her sister, Mrs. Chas. Lillis. Other guests were their parents, Mr. and Mrs. Andrew Wright, and their brother, Clare Wright and family, all of Marne.

Mrs. Ed Hillen and baby daughter of near Caledonia were Saturday callers of Mrs. M. A. Watson and Mrs. Robert Slater.

Fred Loveland, Frank and Seymour Bowens spent Sunday on a hunting trip near Luther.

Mrs. Fred Pattison entertained with a luncheon Wednesday for Mrs. Fred O'Harrow. Guests were Mrs. O'Harrow's two sisters, Miss Bowen and Mrs. White of Saranac and Miss Addie Sinclair. Mr. and Mrs. Frank Pattison of Grand Rapids were Sunday dinner guests of the Fred Pattisons.

COLBY AGENCY INSURANCE
Earl V. Colby — Alto
Office: 2421 Res.: 3151
Charles I. Colby
Office: 3231 Clarksville

94th Anniversary 1859 1953
You're Invited to A&P's *94th* Anniversary Celebration

2nd Big Week! EXTRAORDINARY VALUES!

Millions of customers have shown their appreciation of A&P's storewide everyday low prices with steady patronage. Now—on our 94th Anniversary—we show our appreciation of their patronage with a whole month of extraordinary values all through the store. Come see . . . come save at A&P!

ANN PAGE, NEW PACK
Tomato Soup 10½-OZ. CANS 10c
Heinz Ketchup NEW PACK 2 14-OZ. BOTS. 49c
Pink Salmon COLDSTREAM 16-OZ. CAN 47c
Baby Ruth Bars REG. 10c 3 ¼-LB. BARS 25c
Ann Page Preserves PEACH, APRICOT, PINEAPPLE 2 LB. JAR 45c
Northern Tissue 6 ROLLS 45c
Blended Syrup ANN PAGE 12-OZ. BOT. 25c

NEW PACK
Ann Page Ketchup 2 14-OZ. BOTS. 35c
Cigarettes ALL POPULAR BRANDS, REG. SIZE CTN. $1.99
Margarine SURE GOOD 2 LBS. 39c
Iona Peas 2 16-OZ. CANS 25c
Reliable Peas 2 16-NZ. CANS 29c
Pillsbury's Best Flour 5 LB. BAG 49c 10 LB. BAG 97c 25 LB. BAG $2.09

RED FLAME
Tokay Grapes LB. 10c
Onions MICHIGAN, YELLOW 10 LB. BAG 33c
Strained Honey MICHIGAN 5 LB. JAR 89c
Cauliflower SNOW WHITE EA. 19c
Sweet Potatoes GOLDEN JERSEY 3 LBS. 25c
Sweet Cider MICHIGAN—INCLUDING CONTAINER GALLON 59c
Orange Juice FLORIDA GOLD, FRESH FROZEN, CONCENTRATED 6 6-OZ. TINS 89c

LONGHORN OR DAISY
Colby Cheese LB. 49c
All Varieties Glacier Club **Ice Cream** ½-Gal. 69c
Fudge Cookies JANE PARKER PKG. 25c
Spanish Bar Cake JANE PARKER REG. 39c EA. 29c
JANE PARKER
Jelly Doughnuts PKG. OF 6 25c

Cocktail Peanuts PLANTER'S 8-OZ. TIN 35¢
Campfire Marshmallows 16-OZ. PKG. 33¢
Modess REGULAR PKG. OF 12 39¢
Real Gold ORANGE BASE 2 6-OZ. TINS 33¢
Noodle & Tuna Dinner STAR KIST PKG. 31¢
Trend GRANULATED DETERGENT GIANT PKG. 47¢

Kitchen Klenzer 13-OZ. CAN 10¢
Ivory Flakes LGE PKG. 27¢
Tide GRANULATED DETERGENT GIANT PKG. 69¢
Ivory Toilet Soap 4 PERSONAL CAKES 19¢
Ivory Toilet Soap 3 MEDIUM CAKES 23¢
Ivory Toilet Soap 2 LARGE CAKES 25¢

Your car will never be worth more!

NOW IS THE TIME TO GET THE *BEST* TRADE-IN ON A NEW FORD!

Your car is depreciating in value as it gets older . . . we can give you the *best possible price* for it NOW! Here's why: Our Fords are selling faster than ever! Naturally we want to keep this rapid turnover going—but we need more used cars to do it! And that's where the high price comes in—for *you!*

Here's where you get the most for your money!

FORD BRINGS YOU EVERYTHING (AND WE MEAN *EVERYTHING*) YOU'VE EVER WANTED IN A CAR, AT A PRICE THAT'S WELL WITHIN YOUR REACH!

Choose Ford's famous high-compression V-8. Or if it's a Six you want, Ford offers you the Mileage Maker Six—with overdrive this year's Economy Sweepstakes winner. And only Ford brings you Center-Fill Fueling that permits easier "filling up" from either side, suspended pedals that eliminate floor holes, foam-rubber cushions front and rear in *all* models, and a new "automatic ride" which reduces road shock in the front end alone up to 80%! And according to recent surveys, a Ford returns a higher proportion of its original cost when sold than any other car at *any* price! *SEE IT . . . VALUE CHECK IT . . . TEST DRIVE IT!*

F.D.A.F.

Ford

WORTH MORE WHEN YOU BUY IT . . . WORTH MORE WHEN YOU SELL IT!

C. H. Runciman Co. Motor Sales
Corner Main and Hudson, Lowell JAY BOELENS, Manager Phone 9286

— + —

Pin Wheels

2 c KING FLAKE FLOUR
½ t salt
4 t baking powder
2 T sugar
3 T shortening
1 egg
½ c milk

Sift dry ingredients, cut in shortening, add beaten egg and milk to a soft dough.

Peel and chop fine 4 medium sized apples. Boil 1½ c of sugar into 1½ c of water in baking pan for 4 min. Roll out dough ½ inch thick. Spread with apples. Roll in long roll, cut in pieces 1½ or 2 inches long. Place cut side down in hot syrup. Dot with butter and sprinkle with cinnamon and sugar. Bake in 400° oven until done.

King Milling Company
Lowell, Michigan

Ledger Want Advs. Bring Results

C. H. RUNCIMAN CO.
MOTOR SALES
Cor. Main & Hudson Jay Boelens, Mgr. Phone 9280, Lowel
OUR REPUTATION RIDES WITH EVERY USED CAR AND TRUCK WE SELL

CARD OF THANKS

Words cannot express our feelings of appreciation to our many relatives and friends for their kindness at our time of sorrow. For the beautiful flowers, the ladies of the Eastern Star, Campbell Club and South Boston Grange. To the Pallbearers, Bert and Louise Hanson for the lovely music. The undertaker, John Beattie. But most especially to Art and Ila Hooper, Hope Sargeant and Gladah Anderson.

God bless each and every one of you.

Semiah Seese
Wesley and Vern Keim.

p-24

Quick results, small cost—Ledger want ads.

— MUNROE FOOD MARKET —

MUNROE FOOD MARKET

Ground Beef 3 lbs. 95c

Tide 2 Large Boxes 55c

Cudahy Ham Whole or Shank Half 59c lb. While They Last!

Coming Soon — Another Shurfine Food Carnival. Watch for Adv.

PHONE 5102 WE DELIVER 219 E. MAIN

MUNROE FOOD MARKET

— MUNROE FOOD MARKET —

JOHNS-MANVILLE ROCK WOOL BATTS ARE EASY TO INSTALL

The big, long-fibre batts are firmly felted—easy to handle. Won't settle. Cannot rot or decay.

HELP INCREASE PRODUCTION IN YOUR FARM BUILDINGS

Johns-Manville Rock Wool Insulation will keep temperatures more uniform in your dairy barn, poultry house, or hog house. It helps insure more milk, more eggs, more weight per pound of feed. Comes in thick sturdy Super-Felt Batts which fit snugly between wall studs or ceiling joists. Easily installed. Fireproof. Save up to 30% winter fuel in the farm house too!

Ask Us About J-M Rock Wool the Next Time You Are In Town

Lowell Lumber & Coal Co.
Phone 9291 Bruce Walter 218 S. Washington

COMING EVENTS

Snow Farm Bureau will hold their meeting Thursday evening, October 15th instead of Friday. Mr. and Mrs. Francis Campau will be hosts.

The Co-Weds of the Congregational Church will meet Saturday evening, October 10, at the church for a potluck supper. The Kenneth Blandings are in charge of program, and the Dan Walkers of the supper arrangements. This is to be a farewell party for Bud and Ruth Thurtell who will be leaving soon to make their home in Chicago.

Brunswick Red Crown Pin contest at Lowell Bowling Alleys Oct. 3-11.

The Three M's of the Methodist church will meet Thursday evening, Oct. 8, in the home of Mr. and Mrs. Carl Munroe. The Rev. Philip Glotfelty will talk of his trip to Washington.

The Swiss Ladies Aid will meet with Mrs. Anna Ryder at the Nelson Stormzand home, 516 Main on Oct. 22 instead of Oct. 15.

Saranac Fire Dept. will hold a pancake supper Oct. 17, Community Building, serving from 11 till 2 and 5 till 8. 75c and 35c. p24-25

Child Study Club meets Thursday, October 15th, at the home of Mrs. Albert Dalstra. Guest speaker at 8:00 followed by business meeting. Roll call, household hints. 24-25

The Evening Club will meet October 13 at the home of Mrs. John Timpson.

The South Lowell Circle will have a bake goods sale Saturday starting at 11:00 Oct. 15 in Alto at Dintaman's store. p25

A treat is in store for members of the Lowell Woman's Club when they meet in their Club Room on Wednesday, Oct. 15, at 2:30 p. m. Miss Eleanore Densmore will show slides of her work on Okinawa, and tell of the life and customs of the people on that Island.

All V.F.W. members are urged to attend special meeting Tuesday evening, October 13, at 8:00.

The monthly meeting of the Perry group of the Congregational Woman's Fellowship will meet on Friday afternoon, October 9, at two o'clock in the home of Mrs. Martin Houseman, 1049 Washington.

Blue Star Mothers will hold their regular meeting in the City Hall on Wednesday evening, October 14, at eight o'clock.

The Past Matrons of Cyclamen Chapter No. 94, O. E. S. will meet Monday evening October 19, with Mrs. Elizabeth Crabb.

IN MEMORIAM

In loving memory of our father and grandfather, LaVern Parker, who passed away one year ago today.

Virginia and Scharleen Daniels
Miss Judy Parker c24

SHIFT OF EMPHASIS

Autumn always brings a complete shift of emphasis from sunbacks to halfbacks.

YOU ARE INVITED TO SEE THE FOOTBALL GAME Of The Week On TV!
At Our Store Every Saturday Afternoon
SAT., OCT. 10 — Texas vs Oklahoma
Sponsored by Your Oldsmobile Dealer . . .
Wittenbach Sales & Service
West Main St., Lowell, Mich.

YOU YOU YOU
The Ames Brothers

OH
Pee Wee Hunt

PA-PAYA MAMA
Perry Como

I'M WALKING BEHIND YOU
Eddie Fisher

DRAGNET
Ray Anthony

CRYING IN THE CHAPEL
June Valli

FOR NOW AND ALWAYS
Hank Snow

RAGS TO RICHES
Tony Bennett

Radio Service Company
R. G. CHROUCH
206 E. Main St. Phone 9275

Third Birthday Driver's License Expiration Date

All drivers in Lowell area were advised this week by Police Chief Frank L. Stephens to take a careful look at the expiration dates on their driver's licenses. The new law will change renewal date for practically every driver in Michigan.

Michigan's new driver license law, effective October 3, is hailed as the most forward step in the field of driver law administration that has been taken in Michigan in years.

Under the new law a division of driver and vehicle services within the secretary of state's office will handle all driver licensing functions. Secretary of State Owen J. Cleary has named Lee C. Richardson as director of the division.

The secretary of state has requested the state civil service commission to establish 17 new positions consisting of 14 supervising examiners, a chief examiner and two assistant chief examiners to replace members of the Michigan state police who will after the effective date of the law be transferred to other duties within the police agency. In addition to the new positions approximately 50 clerks, typists and stenographers will be recruited from the civil service registers.

Richardson said he is making arrangements with the motor vehicle administrators association and the traffic institute of Northwestern University for the training of the new personnel. It is proposed to have a training school during the month of October, followed by a refresher course six months later.

The new law for licensing car drivers will probably make little difference to most motorists, but traffic experts are counting on it to make Michigan's highways safer.

Its chief purpose, they explain, is to unify the responsibility for examining applicants, issuing licenses and maintaining a central file in Lansing on all drivers that get into trouble on the highways. That job is being handed to one agency—a new division of driver and vehicles service.

Every Third Birthday

A motorist who already is licensed will find, after the law goes into effect, that he is directly affected in two ways. His license will expire on every third birthday, and a renewal will cost him $1.50 instead of the $1.25 he now pays. The birthday renewal plan is designed to provide an automatic expiration reminder to the driver.

In the driver license division, a central file will be established to provide "an individual historical driving record for each person so licensed with respect to accidents in which he is involved, moving violations of which he is convicted, revocations and suspensions of his operating privilege."

The file will be consulted whenever a driver submits an application for renewal of his license. If his record is poor, he can expect a rejection of his application. Based on entries in the file, warning notices will also be sent to drivers who face suspension of their license for too many violations.

Mr. and Mrs. Vaughn Ardis and children of St. Louis visited Mrs. Ardis' mother, Mrs. Amber Sterkin Sunday.

Mr. and Mrs. Ray Borgerson were week end guests at the McQueen cottage.

Miss Marion Bushnell and house guests from Bay City were in Ionia Sunday where they attended a birthday dinner honoring Mrs. Wesley Grieves.

Mr. and Mrs. Willard Naper of Minneapolis, Minnesota, called on Mr. and Mrs. William Burdick Friday.

Mr. and Mrs. Andy Burdick and daughter, Barbara, of Berrien Springs, spent Sunday with his parents, Mr. and Mrs. William Burdick.

LUCKY INN SPECIAL
October 8 through 15
HOT BEEF SANDWICH 50c
HAMBURGER SANDWICH 15c
Also Complete Dinners
Open Daily and Sunday 8:00 A. M. to 10:30 P. M.
LEO AND FLOSSY BLOCHER
Corner M91 and US16
PHONE 9439

State Master Visits South Boston Grange On Its Booster Night

Open meeting was held on Saturday evening, October 3. Since this was Booster Night there were several visitors present. Immediately following the opening of the grange, our Chaplain, Mable Tucker, and Ceres, Eldora Graham, draped the charter for sister Clella Keim who passed away unexpectedly on Saturday evening, Sept. 26. Clella was a faithful member of the grange and her presence and friendly smile will be greatly missed by all who knew her.

We wish to thank Mrs. Vera Heidrick for the basket of beautiful flowers sent for use in the above ceremony.

After draping the charter, a resolution extending sympathy to the family on the passing of Sister Keim was adopted by the grange.

Reports of various committees were heard, and announcement was made that the next Pomona meeting will be held on Saturday evening, October 17, at Banner Grange.

We were especially honored to have with us our Michigan State Grange Master, W. H. Brake and Mrs. Brake. Haroid Strang, who is a member of the State Grange Executive committee and Mrs. Strang; and Mr. and Mrs. Baylog.

State Grange Master Speaks

At the close of the business meeting the following program was presented by our lecturer, Hope Sargeant: Song, "Michigan, my Michigan" by the entire group; address of welcome from our National Grange Master read by Worthy Master Edward Anderson; several musical selections by Anne Marie and Lola Alexander of Lowell; past history of the grange read by secretary Mildred Wittenbach; remarks by past masters and past lecturers; short play entitled, "Dad Gets Grange Blood in His Veins;" and a most interesting talk given by our State Grange Master. A few short remarks by Mrs. Brake, Mr. and Mrs. Strang and Mr. and Mrs. Baylog followed, bringing to a close the program.

We all enjoyed having our State Master and his party with us and thank them sincerely for taking time from their busy lives to attend Booster Night at South Boston.

COUPLE SURPRISED ON WEDDING ANNIVERSARY

The twentieth wedding anniversary of Mr. and Mrs. Ray Alexander of Lafayette street was the occasion of a surprise carry-in dinner by a group of their friends and relatives, Sunday. Many beautiful gifts were received and the afternoon was spent in visiting.

Those present were Mr. and Mrs. Harry Conant of Cedar Springs, Mr. and Mrs. Lloyd Shultis and children of Flint, Mr. and Mrs. Emerson Stauffer of Alto, Mrs. Myrtle Alexander, Mr. and Mrs. Merle Alexander, Mr. and Mrs. Rex Collins and children, Mr. and Mrs. William Collins, Miss Roselynn Collins and Mrs. Ruth Gaunt all from Lowell. Mrs. Robert McCormick and children of Ada were afternoon callers.

"Sparky" says:
Fire is Waiting to Strike Your Home!
Don't give fire a place to start!
Here's how to keep fire away from your home and family:
- Don't smoke in bed!
- Don't use frayed electric cords!
- Keep matches away from children!
- Remove cellar, attic and closet "junk"!
- Don't overload electric outlets!
- Don't use ordinary extension cords on heaters, irons!
- Get a sparking chimney fixed!
- Don't use flammable cleaning fluids!
- Don't be careless with cigarettes!

Unless you follow these simple rules—the next home that burns may be your own! Get rid of your fire hazards today. 9 out of 10 home fires are preventable!

RITTENGER INSURANCE SERVICE
Phone 5371
210 W. Main St. Lowell

ONLY 11 WEEKS TIL CHRISTMAS

Advertisers wishing an early selection of Christmas greetings or who would like a special ad greeting made up for our Christmas Greeting edition, should contact The Ledger immediately and we will drop over and assist you with your ad. If you would like a protograph included in your greeting, now is the time to have the picture made. A Ledger representative can take the picture, or if you would rather have your local professional photographer make the pic, we would be happy to make arrangements for you.

Try a Ledger Want Ad for best results.

Announcing A NEW SERVICE "Bondified"
POST CARD CHECKS and MONEY ORDERS
*REG. U. S. PAT. OFF.
PAY UTILITY BILLS HERE
RITTENGER INSURANCE SERVICE
Phone 5371 210 W. Main St.

LAY AWAY A Smart New ELGIN NOW!
PAY NEXT YEAR!
$33.75
AFTON. This year give her an Elgin . . . such as this dainty style. 17 jewels. Interesting dial. Nylon cord.
Only ELGIN has Guaranteed DURAPOWER MAINSPRING The Heart That Never Breaks
Fed. Tax Incl.
$1 is all you need!
AVERY JEWELERS
Lowell, Mich.

POLITICAL DIVORCE

Should crime ever be divorced from politics, it won't be because of non-support.

The girl who used to walk home from a ride now rides home from a walk.

Such Fair Flatterers
Compliment your lady with a flowery tribute. An exquisite corsage will set her a-bloom with happiness.
For Prompt Delivery, Call 5150
KIEL'S FLOWER AND GIFT SHOP
517 E. Main Phone 5150

How much will it cost YOU?
If Your Store Burns

Aside from the building (if you own it) how about fixtures and merchandise? Make sure your insurance coverage is adequate!
The Rollins Agy.
835 W. Main, Lowell Phone 9325

STRAND
Lowell, Mich. Phone 5122
LAST TIMES TONIGHT: Richard Widmark in "PICKUP ON SOUTH STREET"

Friday & Saturday Oct. 9 and 10

And Once Only at 8:45

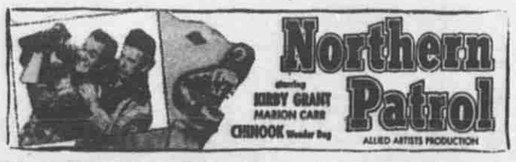

Sunday and Monday Oct. 11 and 12
Sunday Shows Continuous from 3 P. M.

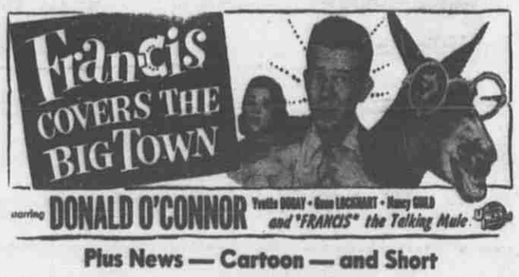

Plus News — Cartoon — and Short

Tues., Wed., Thurs. Oct. 13, 14, 15

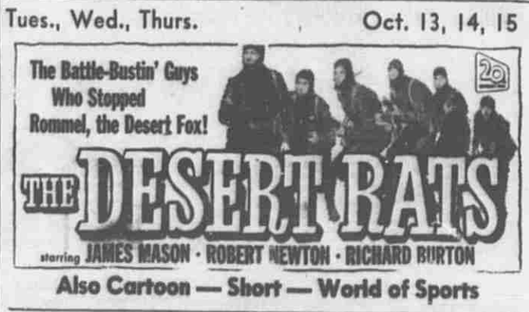

Also Cartoon — Short — World of Sports

COMING WIDE VISION SCREEN