THE LOWELL LEDGER

Established June, 1893 | LOWELL, MICH., THURSDAY, SEPTEMBER 3, 1953 | Number 19

Current News Items About Our Servicemen

A/3c Charles Kelley has returned to Carswell Airforce Base, Texas, after spending thirty days with his parents, Mr. and Mrs. Harold Kelley.

A-C Roger J. McMahon, AD-16440110, 3743 Pre Flight Trng. Sqd., D13G3C, Lackland Air Force Base, Texas, has begun his training as an Air Corps Cadet for which he was accepted last February. Roger joined the Enlisted Air Corps in July, and was sent to Sampson Air Base, Geneva, N. Y., and his orders for transfer to Cadets came through August 1st.

Barbed Wire Cuts Youth As Car Crashes Fence

Lloyd Tuffs, 18, of 2907 Coit Ave., Grand Rapids, was injured Sunday afternoon when the brakes on his '41 Mercury coupe failed at the turn on Byrne Ave. and 4-Mile Road, north of Lowell. Striking loose gravel at the corner he lost control and crashed through a fence into a field and turned over.

Lloyd was taken to Osteopathic hospital in Grand Rapids where he was treated for left arm lacerations from barbed wire.

His car is a complete wreck, but no other vehicle was involved.

Bowling Season Opens Two New Leagues Formed

Bowling season has opened according to all indications around the American Legion Building Tuesday night where the alleys are in perfect condition and apparently the bowlers are in good form.

Lowell Jills seven o'clock league bowled Tuesday night, Winnie Ellis having high game at 164, and Grace Taylor high series at 405. Other league secretaries have not reported.

There is a new league this year in both men's and women's sponsored by Sawyer Sales.

BIRTHS

To Mr. and Mrs. Vernon Strouse, on August 20, at Butterworth Hospital, a girl, Joy Irene, weighing 7 pounds 2 ounces.

To Mr. and Mrs. Kenneth Anderson of Honey Creek Avenue, Ada, on Aug. 30, a son, Daryl Charles, weighing 7 lbs. 15 oz., at Blodgett Hospital.

To Mr. and Mrs. Robert Weaver, Aug. 19 at Blodgett hospital, a six pound ten ounce daughter, Robin Beth.

GRAND RAPIDS HOSPITALS TREATING 50 POLIO CASES

Michigan Department of Health reported Saturday 212 new polio cases in the state this week to raise the total for the year to 883. At this time last year there were 1,141 new cases in the state.

The fiftieth person to be treated in Grand Rapids hospitals this year is William Wesenick, Jr., 3-year-old son of Mr. and Mrs. Wm. Wesenick, Sr., of that city. He is reported in fair condition in Butterworth hospital.

ELAINE ESTHER ALLEN TO WED NEXT SATURDAY

Mr. and Mrs. Oscar A. Allen of Flint have issued invitations to the marriage of their daughter, Elaine Esther, to Mr. John Franklin Sturgeon on Saturday, September 12th at Central Church of the Nazarene in Flint, Michigan.

A husband is a man who lays down the law to his wife, and then accepts her amendments.

Schools to Open Tuesday, Sept. 8 In Lowell Area

Public school pupils who reside in Lowell Graded District are to report to their rooms on Tuesday, September 8th, at 2:00 P. M., and all others who ride buses are to report at 1:00 P. M. There will be a meeting of teachers and Board members at 8:00 o'clock in the morning, at which time plans will be made for the year.

School Bus Schedules

School buses will follow the same routes as in June, but will leave the school at 11:30 instead of 7:30. Students should plan accordingly. Definite bus routes will be established later.

Grade Children

Advance enrollment is not necessary in the grades. Those who will enter for the first time should bring transfer cards. The kindergarten, first, second and third grades will be in the elementary building, and all other grades will be in the high school building.

High School Students

Those who will enter the high school for the first time are urged to study the Course of Study on another page of this paper. Those who will be new in Lowell and those who wish to change their schedules should report at the school offices on Friday or Saturday, September 4th or 5th, for individual attention. Parents are welcome. The offices will also be open on Friday night to accommodate those who cannot come during the day.

Textbooks

Most of the texts can be purchased at W. C. Hartman's drug store, and students are asked to make purchases in advance, in order to alleviate the congestion. However, Tuesday will be reserved for high school students and Wednesday morning has been set aside for the grade children.

Wheat Seed Plentiful Winter Barley Scarce

Certified seed of recommended Michigan wheat can be bought for this season's plantings without leaving normal trade channels, advises Stuart C. Hildebrand, secretary of Michigan Crop Improvement association. The Michigan State College farm crops specialist explains that there are five recommended winter wheats: White-Yorkwin, Cornell 595 and Genesee; Red—Seneca and Vigo.

Farmers are having difficulty locating winter barley to replace wheat seedlings under the wheat quotas, Hildebrand reports, and he is trying to pass along any information on available barley seed through county agricultural agents. Wong and Kenbar are the recommended barley varieties.

Democracy

Democracy is the line that forms on the right. It is the dent in the high hat. It is the recurrent suspicion that more than half of the people are right more than half of the time. Democracy is a letter to the editor. It is the score at the beginning of the ninth.—E. B. White.

Rotarians Help Put Roof Boards on Boy Scout Lodge

Elmer Schafer, Don Roth and Orlo Gwatkin pictured above were three of the many Rotarians and friends who met at the Boy Scout cabin Thursday afternoon to nail the boards in place for the roof on the cabin under construction. The others working at the bee but not pictured are: Ed Kiel, Rotary president; M. E. Evans, Harley York, R. D. Hahn, Phil Schneider, Gerry Roth, George Story, Arnold Wittenbach, Gould Rivette, Jimmy McFall and David Thaler. Rotarian Philip Glotfelty was mostly the instigator of the project and along with his labors brought two huge cold watermelons to cool the throats of these 'nailers' who worked so steadily from 1:00 to 4:00 in the extreme heat to finish the job.

The roof boards for the 30x60 ft. building are 10-inch cedar in 16 ft. lengths and were nailed to the balsam-pine trusses. Bruce and Chad Walter were on the job with their truck to see that they didn't run out of lumber.

Labor Day Week End Can Be Happy Vacation

For the long week end over the holiday more traffic accidents are predicted because of the many more cars on the road and the greater distances drivers are planning to cover. It is a brief vacation, but, let's not make it the last one. Don't drive yourself to death.

Safety experts are suggesting three simple rules to follow:

Cut your usual cruising speed 10 miles an hour. Double check before passing or changing lanes. Don't compete in traffic; let the other guy go first.

The Ledger wishes you all a happy holiday with a happy ending.

COMING EVENTS

First meeting of the fall and winter season of the Lowell Rebekah Lodge will be held Tuesday, September 15th, instead of September 1st as previously announced.

The Cheerful Doers will hold their monthly meeting in the parish house on Monday evening, Sept. 7. Committee in charge, Mrs. Dora Pletcher, Mrs. Monroe Merrill and Mrs. Charles Jones.

The Mary Group of the Methodist church WSCS will meet Friday, September 4, at one o'clock at Fallasburg Park. Bring own service, sandwiches and a dish to pass.

An important special meeting of Boston Township Farm Bureau will be held Friday, Sept. 4, at 8:30 p.m., at the home of George Wittenbach.

St. Mary's Altar Society will meet in the home of Mrs. Bert Myers, 230 S. Hudson, on Friday evening, Sept. 4, at eight o'clock.

The Evening Club will meet at Fallasburg Park Tuesday, Sept. 8th at 6:30 for a picnic supper.

South Lowell Community Farm Bureau will meet at the Harold Rittenger home Tuesday evening, September 8th.

The regular meeting of the Blue Star Mothers will be held Wednesday, September 9th, at the City Hall. Potluck dinner at 6:30 and meeting at 8:00 after which cards will be played.

The Women's Fellowship of the Congregational Church will hold their annual public dinner on Sept. 22, in the Church dining room.

The three M's and their families will have a picnic Thursday evening, Sept. 3, at 6:30 at the Lawrence Bieri home. Each one is to bring weiners and buns, service, and a dish to pass.

General Past Matrons of Kent County will have an evening meting on Wednesday, Sept. 9, at the home of Mrs. Maude Hessler who resides on M-44 near Grattan.

Dessert and coffee will be served at 7:30.

The Alton Ladies' Aid will meet in the Church basement Thursday afternoon, Sept. 10. Pot luck lunch. Bring own table service.
Sec., Carrie Ford

A new neutral tint television screen—neutral in color but acting as a light filter—is said by its manufacturer to improve the clarity of TV pictures, reduce the glare, and make the picture much sharper.

Counsellors Laud Junior Sportsmen On Camp Conduct

The Lowell Sportsmen's club received, this week, reports on its two junior members who attended the State-approved Conservation Camp at Hamlin Lake last week. The two boys were Gerald Pollice, R.R. 1, Ada, and Richard Dilly, of Lowell. Gerald, known as Pee Wee to his fellow campers, was elected to represent his group on the camp council, and while at camp Gerald turned in the best target ever shot at this particular camp.

Dick Dilley, excelled in archery, and turned in good scores on the nine hole archery golf course, and he, too, was cited for proficiency on the rifle range. His leadership ability, won the approval of his counsellors.

Complimented on Selection

The Lowell Sportsmen's club, received a written compliment on their fine selection of boys to the camp.

During the past weeks the Lowell Club has ben very busy. The road to the Club House has been graded and completed, and new gate installed. Bulldozing and grading about the building has been finished and sub-floor laid. Sept. 6 has been set as the date to start laying blocks for the second story of the club house. There will be four block-layers on the job, and it is important that as many members as possible turn out to assist in keeping the block-layers supplied with blocks.

AUCTION SALES

Saturday, Sept. 5—Sale of cattle, horses, etc., at Wilbur Burras farm, 10017 36th St., six miles southwest of Lowell. Geo. VanderMeulen, auctioneer; Harry Day, clerk. Complete list in this week's Ledger.

Saturday, Sept. 12—At the Harley Lawyer farm, 7334 48th St., S. E., at 1:30 p. m. the undersigned will sell at public auction 125 White Leghorn hens, hay, straw, feed, implements, also some household goods. Harley Lawyer, proprietor; H. DeVree, auctioneer; Miner L. Cook, clerk. See list in next week's Ledger.

21,490 POUNDS OF MILK RECORD OF CAMPAU COW

With 21,490 pounds of milk and 716 pounds of butterfat to her credit, Dellinger Colantha Dorothy, a registered Holstein-Friesian cow owned by Francis C. Campau, Ada, Michigan, has completed a 365-day production test in official Herd Improvement Registry.

She was milked 2 times daily, and was 7 years, 2 months of age when she began her testing period. Her record averages approximately 27 quarts of milk daily for the period covered by her test.

RECENT WRECK VICTIMS RELEASED FROM HOSPITAL

Donald VanTuinen has been released from St. Mary's hospital where he was taken last week following the wreck which injured seven young people.

Also George Russell was released from Butterworth hospital and returned to his home in Lansing the latter part of last week.

Both had received painful injuries in a head-on collision in the early morning a week before.

Completes Basic Training

Private Thomas E. Shaw, son of Mrs. Ann Shaw, 409 High St., Lowell, Mich., completed basic training recently at the Medical Replacement Training Center at Camp Pickett, Virginia.

At MRTC, the Army's training school for medical enlisted men, he has received eight weeks of basic infantry training and eight weeks of medical training.

Lowell Showboat Inc. To Hold Annual Meeting

The Annual meeting of Lowell Showboat, Inc., will be held in the Masonic Temple at 7:00 p. m. Monday, Sept. 14. Election of directors and such other business as may come before the meeting.
Theron Richmond, Sec'y.
c-19-20

"VENTURES IN VERSE" APPEARS THIS WEEK

Something new in entertainment is in the offing for Lowell citizens next week when VENTURES IN VERSE begins in this newspaper.

Although in the form of advertisements for Tornga Pontiac, this comic feature is written in verse and humorously illustrated.

OPEN BOWLING

There will be open bowling at Lowell alleys in the American Legion Community Center on Saturday, 7 till 11 p. m. Also Sunday and Labor Day from 3 to 11.

There are still openings for individuals in league playing. New bowlers welcome. Watch the Ledger for King and Queen scores.

KEISER'S KITCHEN WILL CONTINUE TO BE OPEN 5:45 a. m. to 12 midnight, Monday through Friday. Saturday until 8.00 p. m. and Sunday 7:00 a. m. to 11 a. m. for "Sunday Morning Breakfast." c-19-22

NOTICE

Lowell Driver's License Bureau open every Monday afternoon, City Hall. Will be closed next Monday, September 7th, Labor Day.
c-19 Frank Stephens.

Lowell Beer Store open every day and evening. Sundays till 7:00 p. m.

Ledger ads get results every day.

Supervisor J. C. Ward Lifelong Ada Resident Passes Unexpectedly

J. C. Ward, 61, supervisor of Ada township for twenty years, died unexpectedly Tuesday afternoon at his farm home on McCabe Ave., near Ada. Death was attributed to coronary thrombosis.

Mr. Ward was born in Ada Jan. 26, 1892 and had spent his entire life there. On the day of his death he had attended a Kent County Supervisors' meeting in the morning and was apparently in his usual health. While a member of the Board of Supervisors he had served on the finance committee for three years.

Surviving are one son, Robert, and three grandchildren, all of Belding; a sister, Mrs. Caroline Richardson and a brother, Webb Ward, both of Ada.

Funeral services will be held at Roth Funeral Home Friday afternoon at 2:00 o'clock, the Rev. Norman Woon officiating. Interment will be in Ada cemetery.

Special Meeting Friday Of Boston Farm Bureau

An important Special Meeting of the Boston Township Farm Bureau Group will be held at the home of George Wittenbach Friday evening, Sept. 4, at 8:30.

The purpose of this meeting is to discuss "The Development of Policies for our National Farm Program".

Secretary of Agriculture Exra Benson has asked all farm groups to discuss this topic so that the wishes of the farmers can be incorporated in the new farm program.

Roy Cornell, 33, Dies Unexpectedly Thursday

Funeral services were held Monday morning at the Alt Mortuary for Roy C. Cornell, 33, who died unexpectedly Thursday night at his home at 1422 Parnell Road. Interment was made in Chapel Hill Memorial Gardens.

Mr. Cornell is survived by his widow, Mrs. Thelma Cornell; three children, Joanne, Ronald and Douglas; his parents, Mr. and Mrs. Ernest Cornell of Eoyne City; two brothers, Harry of Lowell and Warren of Fremont; seven sisters, Mrs. Harold Hugmeyer, Mrs. Rollie Visser, Mrs. Ruth Rozema, Mrs. Daniel Carr and Mrs. Murray Heldman, all of Grand Rapids, Mrs. Ernest Collier of Portland, Ore., and Mrs. Stanley Sims of LaCrosse, Wis.

Pvt. David Richmond Stationed in Germany

Pvt. David Richmond, who enlisted in April of 1952, received his basic training at Fort Riley,

Kansas, and his secondary training at Fort Devens, Massachusetts is now serving in Germany. His current address is:

Pvt. David Richmond, R. A. 16415969 353 Com. Rec. Co. Geisen Det., Frankfurt Dis., Germany.

David's parents are Mr. and Mrs. Harry H. Richmond, Rt. No. 1, Lowell.

VEGETABLE INDUSTRY DOES EXPORT BUSINESS

The Michigan vegetable industry, which started out as a local market gardening deal, depending on nearby cities for outlets, has blossomed into a thriving export enterprise.

Blessed with an ideal summer climate, a wide variety of good vegetable soils and abundant available water, vegetable growers have expanded their export now to 14 major markets outside the Wolverine State.

Extension Horticulturist J. W. Rose of Michigan State College, who checked mid-August produce reports, said there are opportunities for further expansion.

20,000,000 Taking Weeklies

The paid circulation of weekly newspapers in the United States topped 20,000,000 in 1952 for the second straight year, says the latest directory of newspapers and periodicals.

There are 9,782 weekly newspapers in the country, according to N. W. Ayer & Sons, publisher of the directory. The circulation figures are based for the most part on affidavits supplied by the publishers to local post offices.

Alto Man, POW Released Sunday After 33 Months

An Alto soldier, Sgt. John K. Erickson, was released from Communist prisoner of war camps Sunday night, after 33 months, and the glad news was transmitted to his parents, Mr. and Mrs. Elof Erickson at their home in Alto where they have been anxiously and prayerfully awaiting the return of their son.

Reported missing in action in November, 1950 after four and a half months of combat in Korea, Sgt. Erickson's fate was unknown for 11 months—until his parents received their first letter from him in October, 1951.

St. Erickson joined the Army in January, 1948. With the exception of his basic training, which he received in Kentucky, he was stationed at Ft. Lewis, Wash. He was among the first to be sent to Korea.

Twice Wounded

Sgt. Erickson joined the Army was wounded twice, once in August, 1950, when he received a bullet in his leg. The other date was not given.

One of the soldiers exchanged in the first bunch, in April, called the Ericksons and told of seeing John. He said John was 'extremely nervous.'" Erickson said some of his son's letters obviously were written by someone else. He said he thought this was due to Sgt. Erickson's nervous condition.

Hopes to Buy Farm

The elder Erickson expects his son will have to spend some time in an Army hospital before being discharged, after which he may make his permanent home near Alto where he hopes to buy a farm.

To greet Sgt. Erickson on his release, besides his friends and neighbors, will be five brothers and two sisters.

Two of the brothers, Harry, 17, and Alvin, 15, live at the Erickson farm home on M-50 near Alto. Two others, Norman, 21, and Paul, 22, work in Lansing. The other, Arthur, 25, lives in Lake Odessa.

One sister, Esther, lives at home, while the other, Mrs. Helen McCaul, lives with her husband on a nearby farm.

As to plans for the future, Erickson said he intends to leave that "entirely up to John."

St. Mary's Evening Mass Memorial Service Friday

Evening Mass at St. Mary's Church in Lowell this Friday evening, Sept. 4, at 7:30 will be a special memorial service for the Most Reverend Francis J. Haas, D.D., Bishop, of the Grand Rapids Catholic Diocese, whose death occurred early Friday morning.

All members of the church, congregation and friends in the community are invited to attend.

GD. RAPIDS KENNEL CLUB HOLDS DOG SHOW SEPT. 5

More than five hundred dogs of all breeds, sizes and shapes will be on display Saturday, Sept. 5th, when the Grand Rapids Kennel Club holds its 17th annual Dog-Show at the Civic Auditorium in Grand Rapids. Judging will begin at ten in the morning and continue throughout the day. The Group judging and the highest award, Best Dog in Show, will be made in the evening.

EGYPT GRANGE

The Egypt grange will sponsor a dance beginning Saturday night, September 5th and every two weeks thereafter during the winter months, at the grange hall. Kreiser orchestra with the singing caller Gordon Darby. Round and square dances. Everyone welcome. c-19

SCHOOL SLACKS

Washable, wearable, guaranteed gabardines and checks, $4.29 to $7.95 including tax, at Coons.

We now have several models of new Plymouths and Dodges in stock available for immediate delivery. GOULD'S GARAGE, Ph. 9281. c-18tf

A trash fire went out of control Tuesday afternoon at the Gerald S. Houseman residence on Bewell St., causing an estimated damage of $800 to the garage and a shed. Lowell Fire Department responded to the call and used the new truck to combat the blaze.

* * *

Showboat Improvements and new ideas will be the main theme of the annual meeting of Lowell Showboat, Inc. that will be held on Monday evening, Sept. 14 at 7 p.m. in the Masonic Temple. All Board of Trade members and Legionaires are invited, the dinner will be served by the Eastern Star.

* * *

A local police officer issued three summons in one accident Thursday noon on Lowell's West Main street. There were four cars involved. The first driver was guilty of double parking, the second was illegally parked, and a third failed to yield right-of-way.

The fourth driver, a stranger from Canada, just passing through, was the only one without fault.

* * *

Two new families have taken up their residence in Lowell during the past week. Dr. and Mrs. Robert Reagan are living in the Smith apartments on North Washington St. Mrs. Wm. Hockenberry and four small children coming here from Bedford, Pa., and her mother, Mrs. Young from Montana, have purchased the Frank MacTavish home and are getting nicely settled in their new home.

* * *

Police Chief Frank Stephens is doing a lot of thinking these days as is everybody else interested in safety on the highways. Stephens comes out with a few timely suggestions to better conditions on M21 within the Lowell village limits, one of which calls for the installation of traffic lights.

Stephens believes lights should be placed at the intersection of M91 and M21, and also at M21 and Washington street.

With so many fatal accidents striking so closely to Low- it seems some steps should be taken to make for safety.

* * *

The 29th traffic fatality so far this year in Kent county brought sorrow to more Lowell homes when Donald L. Hall was instantly killed in a crash Thursday morning.

The death toll in Kent county is altogether too high and officers are putting forth every effort and trying every known solution to the problem of safety on the highways.

Let's not be counted in that 30th.

* * *

A nice letter from Mrs. R. M. Doezema tells us that Captain Doezema has been transferred to Norfolk, Va., where he will serve some time on Sea Duty. She mentions how much they enjoy their Ledger each week and expresses a wish that someone would write Whitneyville news.

Many others are missing the interesting column formerly written by the late Mrs. L. M. Douglass. We hope to find a new correspondent from that area soon.

Mrs. Clarence Johnson, member of the Federated Garden Clubs and chairman of the Roadside Development committee, has been active in the Clean Up Campaign through the state. "Don't Be a Litterbug", is a timely slogan and the suggestion is that everyone do all that they can, wherever they may be, to help keep our state beautiful.

Let there be no throwing out of car windows anything that will litter up our roadsides, place rubbish in cans provided for that purpose to keep our parks and rest areas neat. Let's all keep a watchful eye for the litterbugs that are found everywhere in our fair state.

Don't be a Litterbug!

* * *

In a recent letter from Congressman Gerald R. Ford, he writes: "American G.I.'s who fought on Okinawa in 1945 would not recognize the place today. Eight years ago after our Marines and Army forces wrested this tiny island from the Japanese it was laid waste. Now it's a powerful military bastion and a vital outpost in the American defense set-up.

"I came away with the distinct feeling that the U. S. needs this power-packed island and the surrounding territories for our own security."

Labor Day Closing

The Ledger office will be closed all day Monday, Sept. 7, for the Labor Day holiday. Correspondents and advertisers, please give us the usual cooperation.

BANK CLOSED LABOR DAY

The State Savings Bank of Lowell will be closed all day Monday, Sept. 7, on account of Labor Day, a legal holiday. c19

A Ledger ad will do the job.

Death Strikes Again Near Lowell

Demolished car in which Donald L. Hall, 26, of Grand Rapids, lost his life in a collision with a truck Thursday morning, on M21 just east of the Ada bridge. The truck, an Ada Lumber Co. delivery truck, was driven by Fenn E. Lewis, 27, of R-1, Lowell. Hall was thrown from his car by the impact and slid some 20 feet along the highway. Lewis was treated by a Lowell physician for chest injuries.

Surviving are his widow, Ruth, who is with her parents, Mr. and Mrs. Fred Beckett, 195 Center St., Lowell, where she was taken Wednesday when released from Blodgett hospital after the birth of a daughter, Lynda Marie born Sunday. Another daughter, Donna Lynn, 3; a son Thomas Leigh, 18 months; a sister, Mrs. Florence Nelson of Ada and a brother, Floyd Hall of Lowell also survive.

Funeral services were held at Roth Funeral Home Monday afternoon with burial in Chapel Hill Memorial Gardens.

The Lowell Ledger

and ALTO SOLO

Published every Thursday morning at 112 Broadway, Lowell, Michigan. Entered at Postoffice at Lowell, Michigan, as Second Class Matter.

The Lowell Ledger, established June 1893; The Alto Solo, established January, 1904. Consolidated with the Ledger June 1917. The Lowell Journal established 1894. Consolidated with the Ledger December 19, 1936.

MRS. FRANCES JEFFERIES, PUBLISHER — HAROLD JEFFERIES, EDITOR

Member Michigan Press Association

SUBSCRIPTION RATES

To all Subscribers receiving their mail from Post Offices in Kent and Ionia counties, $2.50 per year. All other $3.00 per year. Single copy 7 cents.

300-Day School--How About It!

Michigan's schools are short of three things: Teachers, Classrooms. Money.

The new sup't. of public instruction, Clair Taylor, says we need 7,000 teachers in the state.

There are 14,000 children reaching school age each month. Three years ago there were only 9,000.

Meanwhile, school revenues continue about the same. Either there'll have to be higher taxes or more economies.

We've wondered why schools don't go on a 12-month year, like the rest of us. By running classes 300 days a year instead of 180, nearly twice as many kids could be educated. The old plan of a long summer vacation originated when children were needed for work in the fields, and also when laws weren't so strict about youngsters working on industrial jobs.

If kids went to school six days a week, say February, March and April, and then again August, September and October you could run two batches of students through in one year. You'd cut out Easter and Christmas vacations and teachers' institutes and schoolmasters' conventions and the break between semesters. There'd be no slack. Another group of students could attend the other six months—May, June and July and November, December and January.

Teachers wouldn't like it, we're sure. But other public and private institutions stay open six days a week, 52 weeks a year and hire staffs to do it.

It would give the teachers a chance to earn more money, and the districts could afford to pay it to them, because they'd need half the classrooms for the same enrollment. Cost - per - student would be halved for such items as administration, heat and light, bond interest and depreciation.

Now we'll settle back and wait for the 1,000 reasons why the idea is no good!

Renewed Fight

The Michigan Press association has named a new committee to renew its fight to see that the public's business is public. This time the fight has narrowed to one state group, the board of regents of the University of Michigan.

Other groups surveyed by the state press association have agreed that it doesn't make much sense for any tax-supported institution to reach its major business decisions in closed meetings.

The most recent convert is the state board of agriculture, the governing body of Michigan State college. In the future its meetings, the ones at which decisions are voted, will be public.

No doubt closed meetings for these groups stem from the idea of a need for special reserve in educational decisions. It is an idea of which many public groups —many school boards—are guilty. They are entitled to some reserve. Yet on the matter of personnel problems many of which should not be exploited in public.

Yet they are public institutions using public funds and seeking the public's support. The best way to get that support, they will find, is to transact their major business in public—to see that there is understanding of their problems all along and not only if, as and when these problems reach some crisis stage.

There is no excuse for the board of regents to cling to its closed meetings policy on all business. It is a policy they would be first to criticize in other branches of government. It is wrong as a public precedent, and equally wrong from the point of view of the university's own self-interest.

Muskegon Chronicle.

SPECIAL DANCE!
LABOR DAY
SEPT. 7
9:30 P. M. — 1:00 A. M.
Rose Ballroom
Belding, Michigan

Look for This Sign of Quality and Service
Hotpoint Appliances
When you buy from us you buy with confidence from an *authorized* Hotpoint Dealer. Our franchise to sell you Hotpoint Quality Appliances is backed by the entire Hotpoint factory service organization—your assurance of dependability and satisfaction.
LOOK TO Hotpoint FOR THE FINEST...FIRST!
LEWIS ELECTRIC
512 E. Main, Lowell Phone 5746
"Buy Where Service and Quality Are An Established Fact"

Lowell Christian Reformed Gospel Service (Sunday School)
Located at the Lowell City Hall
Classes for Children, Young People and Adults. Mr. Harry Boersma, Supt.
SUNDAY, 10:00 O'Clock. Everybody Welcome
C5 tf

McDIARMID'S IRON & METAL
Phone 5025 — 5334 Segwun Ave., SE, Lowell
Buyers of All Kinds of Iron and Metal
USED FARM EQUIPMENT OF ALL KINDS, JUNK CARS, FURNACES, BATTERIES, ETC.
Pick Up Service — Earl J. McDiarmid

Lt. Col. Norton L. Lowrey (right) of Riverside, Calif., receives the Bronze Star Medal from Brig Gen. Richard S. Whitcomb, commanding general of the Korean Base Section, at a ceremony in Korea. Colonel Lowrey, whose wife, Carol, and their three children live at 6894 Yellowstone, Riverside, distinguished himself during the period of Feb. 21, 1952, to June 18, 1953, when he was assistant adjutant general of the Korean Base Section. A veteran of 16 years of Army duty, he is the son of the late Carl Lowrey and Mrs. Lowrey of Saranac. He graduated from Saranac High School and the University of Michigan and was a teacher in Pontiac, Mich., before entering the Army.

Turtle, Janitor of State's Lakes, Helps Fishermen

Ann Arbor — Nature's janitor, the turtle, is the fisherman's friend.

For this scavenger helps keep Michigan waters clean and clear of dead fish, their remains, and other refuse, according to Prof. Earl F. Lagler, chairman of the Department of Fisheries in the University of Michigan School of Natural Resources. The school this year is celebrating its 50th anniversary.

The ten turtle species "cleaning up" in Michigan differ in appearance and behavior, Professor Lagler explains, but they have some common characteristics too.

He lists the latter as: body temperature rising and falling with that of air and water; burying eggs in porous upland soil and leaving them to hatch alone; and inactivity in winter, the turtles burying themselves in bottom mud or other soil.

In summer turtles require air to breath and will drown if kept under water too long, but during the winter hibernation, they do not renew the air already in their lungs.

Dr. Lagler says that they all have a "back shell," the carapace, and a smaller "belly plate," the plastron. The turtle being "thus armored like miniature tanks, nature has provided them some defense, because they cannot escape by fleetness of foot or destructive attack or have security," he continues.

One vicious on defense, though: is the snapping turtle, distinguished by a pronounced sawtooth ridge on top of its tail. Preferring sluggish streams, ponds and lakes,it is found over the entire state.

The professor points out that the fastest swimmer of them all of Michigan's turtles is the softshell, marked by its rubbery, smooth top shell. It is found only in lakes and rivers in the southern half of the Lower Peninsula.

Other Michigan turtles, distinguishing features and location are: blandings, bright yellow throat and flecks on top shell, throughout the Lower Peninsula and central part of the Upper Peninsula; box, hinged belly plate enclosing all soft body parts, Lower Peninsula; painted, yellow streaks on side of head, state-wide; and spotted, orange-yellow spots on scales of top shell, rare in the state, but found in the southern half of the Lower Peninsula.

Others are: wood, ridge-like keel on midline of top shell and dark splotches on scales of belly-plate, Upper Peninsula and northern two-thirds of Lower Peninsula; musk, emits musky odor and is short-tailed and less than five inches long, southern half of Lower Peninsula; and slider, elongated body and frequent line-like red spot behind the eye, found only in the vicinity of Whitehall, Mich., and in Muskegon County.

Although a few turtles do feed on fish or their eggs and young to a limited degree, "their beneficial deeds outweigh any harmful ones," Dr. Lagler explains. In addition, they have commercial qualities unrecognized by many persons, because all except the box and wood turtles are edible.

He says that they may be caught by hand or with an iron hook by probing in holes under water along stream banks and in bottom mud. The majority used on the commercial market are caught in barrel-shaped traps made of iron hoops and fish netting.

Dr. Lagler advises that the traps be set in shallow, soft-bottomed water near beds of pond lilies, with the upper portion of the trap extending above water. Bait can be a perforated, closed tin can containing fresh fish heads, canned salmon or sardines.

He warns trappers, "Obtain a Michigan fishing license, notify the conservation officer of the county in which the trap is to be used, and mark or identify it

Harris Creek

Mrs. Basil Vreeland

Too Late for Last Week

Mrs. Bernard Flynn spent a few days a week ago with her daughter and family Mr. and Mrs. Ben Flariety at their new home in Blissfield, Mich.

Mrs. Harold Vreeland spent last week with her sister at their cottage on Davison Lake. Harold joined them on week ends.

Mr. and Mrs. Thomas Murphy daughter Shilda of Mishawaka, and Thomas Murphy Sr. of Boston spent from Monday until Thursday with their parents, Mr. and Mrs. B. Flynn.

Williams-Lytle Wedding Rites Held Saturday

Miss Barbara Deane Lytle and Kenneth C. Williams were united in marriage Saturday evening at Plymouth Congregational Church in Grand Rapids. Parents of the couple are Mr. and Mrs. Archie K. Lytle, Jr., of Grand Rapids and Mr. and Mrs. Claude Williams of Lowell.

The Rev. A. E. Potts performed the ceremony before an altar decorated with palms, white gladioli and candelabra. Vern Stilwell was the organ accompanist for Miss Lois Clixby who sang.

The bride wore a gown of nylon tulle over satin with a portrait neckline and full bishop sleeves. Her full skirt ended in a cathedral length train of tulle and satin, trimmed with satin bows. Her chantilly lace cap secured her finger-tip length veil and she carried a white Bible topped with white button pompons.

Mrs. Robert J. Cook attended her sister as matron of honor, and was attired in a waltz length gown of nylon net over taffeta with matching stole and hat. She carried a colonial bouquet of gladioli. Miss Linda Lytle, sister of the bride, and Miss Cynthia Haney were bridesmaids. Their gowns were yellow and fashioned similar to that of Mrs. Cook's, and they carried similar bouquets.

Flower girls were Susan and Marjorie Bulling of Lake Odessa.

Charles Williams served his brother as best man. Ushers were Monty Burns, Arthur Bieri, Lee Parkinson of Manistee, and Archie Lytle III, brother of the bride. Mr. and Mrs. Richard Tillstrom were master and mistress of ceremonies.

The bride's mother chose a

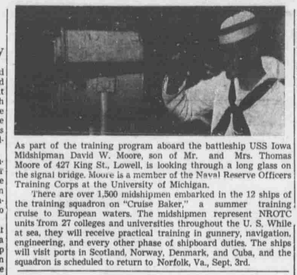

As part of the training program aboard the battleship USS Iowa Midshipman David W. Moore, son of Mr. and Mrs. Thomas Moore of 427 King St., Lowell, is looking through a long glass on the signal bridge. Moore is a member of the Naval Reserve Officers Training Corps at the University of Michigan.

There are over 1,500 midshipmen embarked in the 12 ships of the training squadron on "Cruise Baker," a summer training cruise to European waters. The midshipmen represent NROTC units from 27 colleges and universities throughout the U. S. While, at sea, they will receive practical training in gunnery, navigation, engineering, and every other phase of shipboard duties. The ships will visit ports in Scotland, Norway, Denmark, and Cuba, and the squadron is scheduled to return to Norfolk, Va., Sept. 3rd.

blue lace dress with brown accessories. The groom's mother chose a dark green dress with black accessories.

The reception was held in the church parlors following the ceremony. The newlyweds are on a northern wedding trip and will make their home in Kalamazoo where Mr. Williams will attend Western Michigan college.

Among the many out-of-town guests were Mr. and Mrs. Robert Yates of Detroit, Mrs. John Childs and son of Breckenridge, Mr. and Mrs. Leon Williams of Lake Odessa, Mr. and Mrs. Earl McKinnie and daughter and Robert Maxon of Chicago ,and Mr. and Mrs. A. K. Lytle. Sr., of Coronada, Beach, Florida.

A Boston brokerage firm advertised for a "young Harvard graduate or the equivalent."

Among the answers was one from a Yale man. "When you speak of equivalent," he wrote, "do you mean two Princeton men or a Yale man half time?"

Raw pineapple contains an enzyme which breaks down gelatin. Therefore, only cooked or canned pineapple should be used in making molded salads, explains Lucile Decker of Michigan State College's foods and nutrition department.

NO MORE LOST RUBBERS
Here's news! Now you can identify all your rubber footwear with rust-proof
NAME-IES
INITIALS APPLIED WHILE YOU WAIT
FREE to All Rubbers, Overshoes and Tennis Shoes
HILL'S Shoe Store
Footwear for the Entire Family
218 W. Main St. Lowell, Mich.

Ledger want ads get results.

ATTENTION, SCHOOL STUDENTS AND BOWLERS
Keiser's Kitchen
will continue to be open 5:45 A. M. to 12 Midnight, Monday through Friday, Saturday night until 8:00 P. M. and Sunday from 7:00 A. M. to 11:00 A. M. for . . .
"SUNDAY MORNING BREAKFAST"

You should see the TERRIFIC USED CARS we're taking in on '53 Fords!

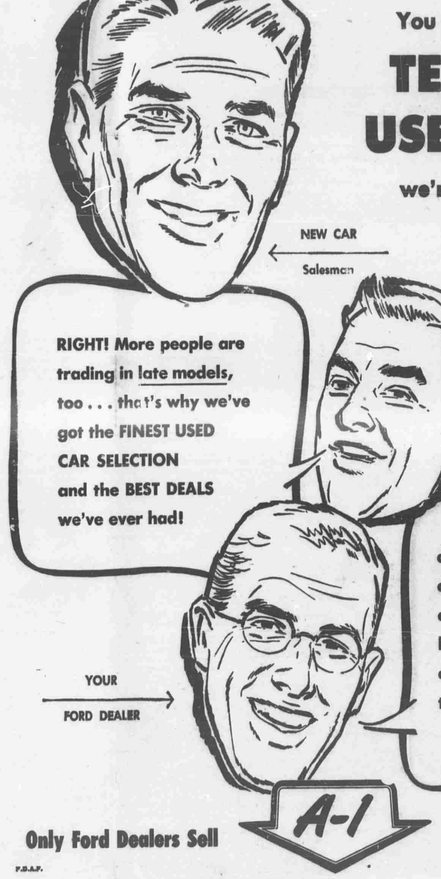

RIGHT! More people are trading in late models, too . . . that's why we've got the FINEST USED CAR SELECTION and the BEST DEALS we've ever had!

SEE US . . . and drive with "new car" confidence at a used car price! Terms are the lowest possible. It's easy for you to buy the right car you need right NOW!

Only Ford Dealers Sell Used Cars and Trucks

F.O.A.F.

C. H. Runciman Co. Motor Sales
Corner Main and Hudson, Lowell — JAY BOELENS, Manager — Phone 9281

Fix up Your Lawn over LABOR DAY with Scotts

Make the holiday a "lawn day". This is an ideal time to beautify your lawn by weeding, feeding and seeding it.
TURF BUILDER — the right food to revive summer ravaged lawns. Make them smile again. 25 lbs - $2.50 feeds 2500 sq ft; feed 10,000 sq ft - $7.85.
LAWN SEED — Ideal for fall planting because it's all perennial, makes the deluxe lawn in sun or shade . . . sow less because of the millions of sure growing seeds in each pound.
1 lb - $1.85 5 lbs - $8.95
"SPECIAL" SEED — Selected blend that makes a serviceable lawn in sun or shade with ordinary care.
1 lb - $1.35 5 lbs - $6.65
SPREADERS — Make it a breeze to feed, seed or weed the lawn. Save on materials. Sturdy steel with rubber tires. Junior - $7.95 No 25 - $12.85
For Your Convenience—We Are Open Saturday Night As Usual
GEE'S
Phone 9219 — Lowell

THE AMERICAN GIRL SHOE
Red Calf Pump
Widths: AA-B
$7.95
Black Suede
Widths: AA-B
$5.95
Red: A-C
Tan: AA-B
$6.95
HILL'S SHOE STORE
Footwear For the Entire Family
Lowell, Mich.

Crosby Square Authentic Fashions
Rugged and "Right"
A Step Up in Distinction
$13.50
Yes . . . here's real he-man sturdiness . . . smart good looks . . . in a shoe designed for exceptional wear and comfort. Drop in soon for a look at these and other new Crosby Square shoes.
HILL'S Shoe Store
LOWELL, MICHIGAN

SLACKS for school
Washable . . . Long-Wearable
Gabardines and Checks
Ages 4 to 22 — Waists 22 to 32
Guaranteed
$4.29 TO $7.95
including tax
Coons

Lowell Happenings

Agnes Perry, Phone 5170

Mr. and Mrs. Ed Bateman of Belding and Mrs. Eugene Morris and children were Sunday dinner guests of Mr. and Mrs. Glenn Miller.

Mr. and Mrs. Ray Clack of Wayland were Sunday guests at the Howard Clack home.

The Carl Freyermuth family and their guests, Mr. and Mrs. Whitman Kiel from St. Petersburg, Fla., were Sunday dinner guests of Dr. and Mrs. William Kirkland at Hickory Corners.

Our genial townsman, Bill Murphy submitted to major surgery at Blodgett Hospital last Saturday. He expects to return home the last of this week.

Mr. and Mrs. Walter Gnagey o/ Detroit were Monday supper guests of his aunt, Mrs. D. F. Warner and husband.

Mr. and Mrs. Russell Smith of Spring Lake were Sunday dinner guests of Mr. and Mrs. Jules Erler; Kay Erler and mother of Grand Rapids were afternoon callers.

Mr. and Mrs. Edson O'Harrow of Grand Rapids were Sunday callers at the Floyd Boyce home.

Mr. and Mrs. Kenneth Forman of Muskegon and Mr. and Mrs. Glenn Miller went to Ann Arbor Saturday, to visit their mother, who has been very ill. They found her much improved.

Mr. and Mrs. Howard Clack, Mrs. Lula Smith and son, Reg, and Mrs. Ruth Dreiser of Syracuse, Ind., are leaving Saturday to spend two weeks in Wichita, Kan., and Tucson, Ariz.

Mr. and Mrs. Carl Freyermuth and Mr. and Mrs. William Kirkland were Monday night dinner guests of Mr. and Mrs. Earl Morse in Grand Rapids.

David Shear left Sunday for Alpena where he is employed.

Dr. and Mrs. William Kirkland left Tuesday morning for their home in St. Petersburg, Fla., by the way of Pittsburg and Altoona, Pa.

Mrs. Rosella Yelter returned home last Wednesday from Silver Springs, Md., where she has been visiting her sister, Mrs. Wm. Jens during the past four months.

Mr. and Mrs. Lawrence Schneider and Mrs. Oswald Bieri's, Mr. and Mrs. Arthur Schneider and Judy, Mr. Chris Bieri and Miss Phyllis Chaterdon went to Owosso Sunday to attend the wedding of Miss Martha Gorte and Mr. Wendell Culp at the Lutheran church there. The bride is a niece of Mrs. Schneider and the Bieri brothers.

Mrs. Will Stone was called to Coldwater Tuesday of last week by the serious illness of her mother.

Miss Phyllis Glotfelty and Philip, III, are on a camping trip to Mt. Rushmore, and other places of interest.

Mrs. Albert Martin spent Thursday with her cousins, Mr. and Mrs. George Wybenga in Grand Rapids.

Mrs. Maud Neihardt and Tommie Miller of Clinton visited last week at the Barber home.

Mrs. Zelma Knight of Grosse Pointe Woods spent Sunday with her parents, Mr. and Mrs. M. E. Simpson.

Mr. and Mrs. Ray Alexander and daughters, Ann Marie and Lois Lee, visited Sunday at the home of Mr. and Mrs. Fred Bennett in Battle Creek.

John Roth suffered several heart attacks the last of the week and is taking a months' rest in bed according to the orders of his physician.

Mr. and Mrs. Lawrence Bieri, the Oswald Bieri's, Mr. and Mrs. Arthur Schneider and Judy, Mr. Chris Bieri and Miss Phyllis Chaterdon went to Owosso Sunday to attend the wedding of Miss Martha Gorte and Mr. Wendell Culp at the Lutheran church there. The bride is a niece of Mrs. Schneider and the Bieri brothers.

Mrs. Will Stone was called to Coldwater Tuesday of last week by the serious illness of her mother.

Miss Phyllis Glotfelty and Philip, III, are on a camping trip to Mt. Rushmore, and other places of interest.

Mrs. Albert Martin spent Thursday with her cousins, Mr. and Mrs. George Wybenga in Grand Rapids.

Mrs. Maud Neihardt and Tommie Miller of Clinton visited last week at the Barber home.

Mrs. Zelma Knight of Grosse Pointe Woods spent Sunday with her parents, Mr. and Mrs. M. E. Simpson.

Mr. and Mrs. Ray Alexander and daughters, Ann Marie and Lois Lee, visited Sunday at the home of Mr. and Mrs. Fred Bennett in Battle Creek.

John Roth suffered several heart attacks the last of the week and is taking a months' rest in bed according to the orders of his physician.

The Gerald Rollins family and Mr. and Mrs. Roger Rollins camped last week at Muskegon State park.

The Lowell friends of Guy Morgan of Grand Rapids regret to hear that he is a patient in Butterworth Hospital due to a heart attack.

Mr. and Mrs. Claude Whitford of Alma and Mrs. Melvin Boerma attended the funeral of their cousin, Jay Davis in Grand Rapids Thursday. On Friday, Mr. Whitford and Mrs. Boerma attended the funeral of Mrs. Bessie Vollwiler also of Grand Rapids.

Bob Schneider was home from Midland for the week end. Beginning this week, he is employed in Grand Rapids.

Mr. and Mrs. Stuart Draper of Muskegon called on Lowell friends one day last week.

Mr. and Mrs. George Fonger and Sandra and Mr. and Mrs. Hollis Brillhart and baby are vacationing in Northern Michigan

Mrs. Philip R. Glotfelty returned from Butterworth Hospital on Saturday and is convalescing at her home.

PUBLIC NOTICES

FINAL ADMINISTRATION ACCOUNT

State of Michigan, the Probate Court for the County of Kent.

At a session of said court, held at the Probate Office in the City of Grand Rapids, in said county on the 17th day of August, A. D. 1953.

Present, HON. JOHN DALTON, Judge of Probate.

In the Matter of the Estate of George I. Colby, Deceased.

Earl V. Colby, having filed in said court his final administration account and his petition praying for allowance thereof and for the assignment and distribution of the residue of the estate, and for the allowance of all things therein contained,

It is Ordered, That the 8th day of September, A. D. 1953, at ten o'clock in the forenoon at said probate office, be and is hereby appointed for examining and allowing said account and hearing said petition.

It is Further Ordered, That public notice thereof be given by publication of a copy of this order for three successive weeks previous to said day of hearing, in the Lowell Ledger, a newspaper printed and circulated in said county.

JOHN DALTON, Judge of Probate.

A true copy:
DAIR C. COGSHELL, Register of Probate. c-17-19

Home economists at Michigan State College report that potato salad doesn't freeze satisfactorily. The potatoes become mushy when frozen—and the salad dressing separates.

BIG treat for SMALL FRY
LOLLIPOP Briefs
Unconditionally Guaranteed
MODERN GLOBE
Delicious candy colors! Delightfully soft combed cotton briefs (or Bubble Dud tricot acetate) with nylon reinforced cuffs to keep them from climbing! Mothers love them too — they're so easy to launder and they're Shrink-Stayed* for perfect fit. They come in a wonderful lollipop-shape polyethylene envelope — a grand gift!
Sizes 2—6 65c — Sizes 8—16 69c

CROMPTON Corduroy
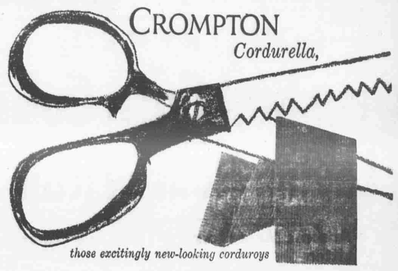
those excitingly new-looking corduroys
SOLID COLOR CORDUROY $1.59 Yd.
BEAUTIFUL CORDUROY PRINTS $1.79 Yd.
Are you picking patterns for a college wardrobe? Or dreaming up clothes for the entire family? Make it easy for yourself by choosing exciting practical fabrics like Crompton Corduroy, those rich, long-wearing corduroys. See the handsome solid colors in great variety, the pinwale and wide-wale constructions. You'll love the supple, beautiful hand of these corduroys . . . the choice of colors and prints. They wash magnificently, are naturally moth-proof since they're made of cotton, and their reputation for long, hard wear is famous.
All Crompton pinwales, combed and carded, in solid colors and patterns, and all Crompton Thicksets, in solid colors and patterns, carry the Certified Washable Seal of the American Institute of Laundering.
Cary's WEEKES
219 W. Main St., Lowell — Telephone 5577

LOOK HERE
GROCERS
Classified Telephone Directory
LOOK IN THE 'YELLOW PAGES' OF YOUR TELEPHONE DIRECTORY for HOME OR BUSINESS NEEDS

Rickert Electric
Your General Electric Dealer
Ranges — Washers
Refrigerators — Dryers
Water Heaters
We Service OUR Installations!
Paul Rickert
TELEPHONE 8802
912 North Hudson, Lowell

Harris Creek
Mrs. Basil Vreeland

James Burns of Grand Rapids spent Saturday at the home of his brother and family, Mr. and Mrs. Robert Burns.

Mr. and Mrs. Edward Gibler of Grand Rapids were Sunday evening guests of their parents, Mr. and Mrs. Bernard Flynn.

Mrs. Edna Gieb and daughter Ruth joined Mr. and Mrs. Fred Keefer and daughter Kathleen, Mr. and Mrs. Frank Jones of Gd. Rapids and Mr. and Mrs. Homer Dochow on a picnic at Dutton Park Sunday.

Mr. and Mrs. Clifford Tolan of Syracuse, N. Y., and Mr. Kenneth Gahl of Detroit were Sunday forenoon callers at the Vreeland home.

Mr .and Mrs. Watson of Grand Rapids and Joe Kilmartin and lady friend spent Thursday evening with Mr. and Mrs. Harold Vreeland.

Robert Burns had an exciting time at their farm recently and called the help of Middleville Fire Department for a grass fire caused by an electric fence.

Mr. and Mrs. Harold Vreeland were supper guests and spent Saturday evening with Mr. and Mrs. Russell McLaren at their Gun Lake cottage.

Mrs. Josephine Anderson of Grand Rapids is spending a few days with her son and family, Mr. and Mrs. Gerald Anderson.

Mr. and Mrs. Harold Vreeland and Mrs. Mary Vreeland spent Wednesday evening at the home of Mr. and Mrs. Anson Scheifla to visit with Mr. and Mrs. Wm. Leigh of Indiana who were spending a few days with their parents.

Margaret Newell Passes Away at 49

Margaret C. Newell, daughter of Herbert and Teletha Dawson, was born July 19, 1904, in Lowell. She passed away in Butterworth hospital Aug. 9, 1953 after a short illness.

She was united in marriage to Clyde Newell of Grand Rapids Jan. 30, 1925. To this union was born two children, Mary Weimer and Gordon Newell of Lowell.

She was converted early in life and served her Master faithfully. Mrs. Newell was active in the Church of the Nazarene.

She leaves to mourn her departure, her husband, one daughter, one son, father, two sisters, five brothers, besides nieces nephews and other relatives and a host of friends.

"Loving and kind in all her ways,
Upright and just to the end of her days,
Sincere and true in heart and mind,
A beautiful memory left behind."

Kalamazoo Boys Take 200 Mile Lake Trip

Two voyagers, Roger Roof and Hadley Osborn of Kalamazoo have taken some age-old advice and are spending their time "paddling their own canoe."

They paddled it right down the Kalamazoo River from Allegan and up the Lake Michigan coast to Sleeping Bear sand dunes north of Frankfort as a summer vacation trip, putting in occasionally at state parks along the way. The trip is about 200 miles in length.

Sludged Oil Is Bad for the Engine

Grind of summer driving leaves oil gritty, causing extra wear. Change oil NOW! Always a man on hand to check and change your oil. Service is always fast, efficient, and courteous!

HEIM'S TEXACO SERVICE

E. Main, Lowell WM. HEIM, Prop. Phone 9225

102-Year-Old Log House Going Modern

The log cabin erected in 1851 is being transformed into a more modern home after 102 years of constant occupancy. Known as the John Hunter place, it is located at the intersection of Centerline and Pinkney Roads in Keene township, 4½ miles northeast of Lowell.

Aaron Hardenburgh purchased eighty acres of land, heavily timbered, from the United States government Nov. 22, 1839 and on Oct. 24, 1851 he sold it to Alfred J. Hunter. Hunter built the log cabin for a home and also a log stable at this time and it has been in the Hunter family ever since until after the death of the youngest son, John, when the property was purchased by D. A. Wingeier and later sold to Edwin B. Potter, the present owner.

There were three Hunter brothers who came here from Pontiac in those early days, Alfred J., William G., and Charles. They married three sisters, the Porter girls, who had come here originally from Ireland and whose journey across the ocean took sixteen weeks. The father of the Hunter boys came from Orange county, New York, and he had worked on the Erie Canal.

Site Chosen for Timber

This particular location in the territory was chosen by the Hunters because of the heavy stand of virgin oak timber and the quality of the soil. They sold enough of the timber to pay off all indebtedness and fitted the cleared land for general farming.

Alfred J. was twice married and raised ten children. After his death the property was left to the children, John and Ella, the youngest inheriting the forty acres on which the buildings of logs stood. Upon the death of Ella, John married the former Ola Irving of Keene township who now lives near Belding.

Mr. Potter has put the place out to fruit and it is apparently well suited for this type of farming. The present tenants are Mr. and Mrs. Richard Boone and family. The front logs in the old house had given way in spite of efforts to repair them and a whole new front has been built toward the east with a picture window, giving a real modern appearance. Eventually the whole house will be rebuilt.

Most of the information about the early history has been secured from Mr. and Mrs. Earl Hunter, now of Lowell. Earl is a cousin of the late John and Ella who were brother and sister, and he lived with his parents across the road from the log cabin for many years. They have in their possession many old papers and letters among which is a certificate of honor awarded to Juliette Hunter, 14, by Supt. E. V. W. Brokaw, of Ionia county for punctual attendance and good deportment, dated 1869. Also in the collection is a Pontiac newspaper dated April, 1849. The picture was also loaned by them.

ARMY'S BAVARIAN WILLOW RUN SAVES $, ENGINES

The Army's "Detroit on the Isar" has been turned into a Bavarian Willow Run to produce thousands of tank, jeep, and truck engines and power-train assemblies.

It is the largest tank-automotive rebuild shop in the world.

Located between Munich and Dachau, the Karsfield Ordnance Depot—as it is known officially—occupies a fenced in area of 273 acres, 243 of which are in operational use for supply, storage, and industrial operations.

Prior to its capture by American soldiers in 1945, the plant turned out an average of 600 aircraft engines each month for the German Air Force.

Today—under direction of 25 Army officers, 19 enlisted men and 25 civilian technicians—the plant supplies the Army's European Command with thousands of engine and power-train units rebuilt and assembled by 6,000 German nationals, displaced persons, and refugees.

Congressman Gerald R. Ford, Jr. Writes of Operation Big Switch

Congressman Gerald R. Ford writes to the home folks about Operation Big Switch, the POW exchange and some of the details of the story on the historic return of our American GI's from the Communist prison camps, he having flown to Korea from Alaska. His letter, in part, follows:

"General Taylor, Sec. of the Army Stevens and I flew from Seoul to Munsan, a 20 minute hop, and arrived there in time to get a full briefing on just how the United Nations prisoners of war would be processed at Freedom Village.

"A huge building, about 100 ft. by 200 ft. had been built with additional auxiliary structures alongside. Big Switch was excellently organized with all the emphasis on the care and treatment of our returning POW's.

"The POWs were actually turned over by the Communists to our forces at Panmunjom, a road distance of 12 miles from Freedom Village at Munsan. The medical cases were flown by helicopter and arrived 30 or 40 minutes ahead of the others who came by field ambulances. The first were all stretcher cases, but despite their disabilities you could see the joy in their hearts at being freed from the Communist prison camps.

"Each returnee received a quick medical check-up for any emergency, later followed by a thorough examination. In the first group the doctors detected some tuberculosis cases resulting from poor care and malnutrition. Each boy stopped at the Chaplains area where Protestant, Catholic and Jewish chaplains were available, and out of the first three groups of Americans, every one sought religious contact.

"One of the returned prisoners told me how they held their own church services regularly during their imprisonment and how helpful this was while they spent their weary days in North Korea. The Communists constantly disparaged the church services held by our boys.

"Each American POW could be interviewed by war correspondents at Freedom Village without censorship if he desired the opportunity. The first interviewed by the press, radio and TV was a young lad from Detroit, and he recounted vividly his tragic experiences of the past 2½ years.

"The Red Cross had a mighty fine set-up at Freedom Village where the POWs could relax after their medical exams, their chaplain contacts, their showers, new GI clothing issue, and some good American chow. Red Cross workers, both men and women, were able to do this essential job because all of us have contributed our dollars to our local chapters each year.

"Later General Taylor took Sec. of the Army Stevens and me on a helicopter tour of the surrounding area where we saw from the air Panmunjom in the distance, a train load of Communist POWs, and the prisoner compound for those North Korean and Chinese the United States were returning. By this time Sec. Dulles had completed his first vital conference with President Rhee. We joined him for lunch at the UN negotiators' camp, and I had the opportunity to talk extensively with Major General Bryant, the new top UN negotiator on problems involving the truce.

"After lunch the 8th Army commander took the group on a helicopter tour of a part of the battlefront to see what was going on during the first few days of no hostilities. We stopped in for a briefing at a Marine division headquarters, then over some mountainous Korean geography to a British, Canadian, Australian division area.

"The next stop took us to a South Korea division headquarters, and that was an inspiring sight. The ROKs had a small review with their band playing the American and Korean national anthems. We met the young Korean general, under 35 years of age, who gave us a briefing on what his soldiers were doing, and had done, in the fight against the Communists. An American officer told me this South Korean division had fought the Reds to a standstill on every occasion.

"The final stop was a call on the 7th American division, a top fighting outfit that had attached to it battalions of Columbians and Ethiopians. At the review for Sec. Dulles, the GI band played the national anthems of each country. Reports indicate these smaller UN forces, despite their limited numbers, in comparison to our own and the South Koreans, have helped in thwarting the Communist invasion from above the 38th parallel. The American forces and the South Koreans have born the brunt in this struggle against the Reds.

"The ROKs have been wonderful allies, and America wants and needs that relationship to continue in the future, which is the reason for Sec. of State Dulles' personal trip to Korea.

"After a long day we had a quiet dinner in Seoul, followed by a two hour Army budget session with the fiscal expert from General Mark Clark's staff in Tokyo. The truce requires considerable replanning in the expenditure of Army funds in the Pacific area, and the Congress, and particularly my committee, is interested in how this will be accomplished with the maximum economy and efficiency."

Cutler-Sayles 4-H Club Rate Well at Kent Fair

The leaders of the Cutler and Sayles 4-H club were proud to present the $103.75 given in prize money to their members who exhibited at the Ionia Free Fair; Tuesday August 18th. The boys and girls met at the home of Evelyn and Eleanor and Frances Burtle to give out the following awards:

Evelyn Burtle, Flower arrangement B; Flower spec. A; Cloths A; Wild Flower B; and Garden A.

Wm. Smith, Garden B; Wild Flower C; Livestock B.

Rheta Smith, Freezing A; Cloths A; Garden B; Flower arr. B; Flower spec. A

Noel Smith, Garden B; Handicraft A; Calf A; Crops B.

Nancy Smith, Cloth B.

Jim Smith, Garden B; Wild flower B.

Judy Smith, Canning A; Flower arr. B; Flower spec. A

Dawn Haskins, Wild Flower B; Knitting B; Flower arr. A; Flower spec. C.

Terry Gage, Livestock B.

Pat Schroder, Freezing A; Canning A; Cloth A; Flower arr. A; Flower spec. A; Garden B.

Janet Schroder, Freezing 1 A; Freezing 2 B; Flower arr. A; Flower spec. C; Garden A.

Judy Schroder, Garden A; Flower arr B; Flower spec B; Cloth A.

John Schroder, Calf A; Garden B.

Shirley Rickert, Freezing A.

Carmine Blough, Cloth A; Wild flower C.

Donna Potter, Wild flower C.

Harvey Noon, Wild Flower C.

Larry Boss, Garden B; Flower arr A; Flower spec. A; Wild flower A.

Dean Gage, Garden B.

Chas. Smith Garden B; Crops (oats) C; Crops (corn) C; Handicraft A.

Elaine Smith, Flower arr A; Flower spec. A; Cloth A; Garden B.

Sharon Smith, Cloth B; Wild flower A; Canning A.

Frances Burtle, Cloths A; Canning A; Flower spec. C; Flower arr. B; Garden A; Wild Flowers C.

Eleanor Burtle, Flower arr. A; Flower spec. B; Cloths A; Wild flowers B; Garden A.

Eileen Smith, Cloths A.

Noel Smith received Grand Championship in the Hereford Class. He also placed second in open class competition.

Average Speed Of Cars Higher Warning Given

The average speed at which cars are being driven in Michigan is increasing along with accidents and casualties, State Police Commissioner Joseph A. Childs, who is also a member of the State Safety Commission, reports.

Recent figures reveal it is more important than ever to heed the appeal of the commission's summer "Check Your Speed" campaign, now at the half way mark, he said.

"A check made this month by the State Highway Department at 21 selected locations showed that 18.4 per cent of all passenger cars were being driven in excess of 60 miles per hour," Childs said. "This was a gain of 2.2 over 16.2 per cent a similar check disclosed a year ago. Gains also were clocked in the speed ranges just below this mark.

"Cars are not only being driven faster, but there are more of them and more drivers. For the first five months of this year 67,000,000 miles were driven each day in Michigan as compared to less than 66,000,000 last year. During these summer months it is estimated the figure has jumped to at least 70,000,000. All of this means the hazards are multiplied."

Pointing out that a new all-time high monthly traffic casualty toll was recorded in May, Childs said that 48 per cent of the violations reported in traffic deaths were for speeding or driving too fast for conditions.

During May, the latest month for which figures are available, 5,433 persons were killed or injured in 16,092 accidents, also a new high.

"Keep your speed under control," said Childs. "Don't rush to death."

First Year Campers Won't Risk Wetting Tents

It looked like rain at Rochester-Utica recreation area one afternoon last week, but area manager Harold Guillaume assured two families of prospective campers that they'd be safe in their tents, and, anyway, it didn't look TOO much like rain.

Nonetheless, the apprehensive campers kept a weather eye on the sky and eventually decided they'd better pack up and go to a nearby hotel.

They explained they didn't think they'd better take a chance on getting their new tents wet.

Sell those "don't wants" with a Ledger Classified ad.

WACKY WALKERS

DREAMER DOUG thinks a roadbed is something to daydream on. He considers the whole world his backyard. He believes he has an inherent right to be dream walking on any street or highway. His head is in the clouds so he never stops to consider that roads were made for mundane motorists, too.

MICHIGAN ASSOCIATION OF CHIEFS OF POLICE
MICHIGAN SHERIFFS ASSOCIATION
MICHIGAN STATE SAFETY COMMISSION
AUTOMOBILE CLUB OF MICHIGAN

Some husbands know all the answers; they've been listening for years.

Ledger want ads get results.

Vic's Auto Service Leonard Bicycle Contest

Ended Sept. 1st

Bring In Your Coupons

Deadline for turning in coupons — Saturday, Sept. 5 at 10:00 A. M.

Contest winner will be announced Saturday afternoon

VIC'S AUTO SERVICE

834 W. Main, Lowell Ph. 5117

We Want To Buy Mammoth Clover Seed

POULTRYMEN:

Crushed Corn Cobs For Laying House Litter

- Absorbs More Moisture Than Any Other Litter
- Lasts Longer Than Any Other Litter
  Crushed Cobs put in your laying house now should last until next Fall.
- Helps Keep Eggs Cleaner
- Helps Keep Down Disease
- Saves Labor
- CHEAPER Than Any Litter You Can Use
  ...in fact, cheaper per ton than you can bale your straw.

Fill Your Laying House Now With Crushed Cobs While Cobs Are Dry

MASTER MIX FEEDS

BERGY BROS. ELEVATOR

Phone 2321 or 2331 — Alto, Michigan

MAKE YOUR OWN SIGNS WITH EYE APPEAL PLUS SALES PULL

For Window, Counter or Door

CHANGEABLE SIGN UNIT KIT

Every Kit Includes

- Four-panel black display board with easel.
- Complete letter and number font with 160 sharp, eye-catching and die-cut white bristol letters.
- Complete letter and number font with 160 die-cut NEON DAY GLO (flourescent) characters.

This is a total of 320 letters, numbers and characters in each kit.

Letters proportioned according to frequency of use — more vowels than consonants, etc. No chance to be short of any one letter.

Available In Two Sizes

8x11 $2.25 11x14 $3.95

The Lowell Ledger

Lowell, Michigan

Choice! Top Quality Meats

For your Labor Day Weekend. We have plenty of Home Cured Smoked Picnics, Ham, Franks, Cold Meats, Etc.

— WE REPEAT BY POPULAR REQUEST —

FRESH, LEAN — ALL PURE BEEF
Ground Beef 3 lbs. 89c limit 6 lbs. per customer **33c lb.**
Our customers tell us it is the best ground beef in town!

FRESH FANCY ROCK HEN
Stewing Chickens pan ready **49c lb.**

CHOICE — AGED
ROUND SIRLOIN Steaks well trimmed **69c lb.**

Skinless Weiners **45c lb.**
HERRUD 6 lb. boxes $2.59

HERRUD ASSORTED
LUNCHEON MEATS
Honey Loaf
Dutch Loaf
Pickle and Pimiento
Deluxe Loaf
59c lb.

Sanitary Market

Phone 5997 205 E. Main, Lowell

Every Day Is Result Day On The Ledger Want Ad Page, Just Phone 9261

SAVINGS! SAVINGS! SAVINGS!

Light Duty Trucks

1952 Dodge ½-ton Pickup
1952 Dodge 1-ton Pickup
1951 Chev. ½-ton Pickup
1951 Ford V8 ½-ton Pickup
1950 Ford V8 ½-ton Pickup
1948 Dodge ½-ton Pickup
1947 Willys Jeep, 4-Wh. Dr.

Everyone of these units have been taken in from original owners.

Dependable Used Cars

1952 Plymouth Club Coupe
1951 Plymouth 4-Dr. Sedan
1951 Plymouth Club Coupe
1950 Plymouth 4-Dr. Sedan
1949 Plymouth 4-Dr. Sedan
1950 Ford Deluxe 2-Door
1951 Dodge Coronet Sedan
1951 Dodge Coronet Cl. Cpe.
1950 Dodge Business Coupe
1950 Chevrolet Deluxe Sedan
1949 Chevrolet Deluxe Sedan
1940 Olds 4-Dr. Sedan (A real nice one)

Every car or truck is backed by our reputation for your guarantee of a square deal! We finance our units at bank rates, too!

Gould's Garage **Peter Speerstra**

Phone 9281 319 E. Main St. Lowell, Mich.

September 3, 1953

FALL PRICE LIST

FEEDS

Blue Ribbon Starter		$ 4.60
Blue Ribbon Grower		4.55
Blue Ribbon Egg Mash		4.45
Above feeds 10c more in print sax		
Blue Ribbon Poultry Concentrate		5.70
Blue Ribbon Broiler		4.85
Blue Ribbon Scratch Feed		3.60
Blue Ribbon Turkey Starter		5.50
Blue Ribbon Turkey Grower		4.75
Blue Ribbon 16% Dairy Feed		3.90
Blue Ribbon 32% Dairy Feed		5.10
Blue Ribbon Dairy Balancer		5.30
Blue Ribbon Calf Meal	50 lbs.	3.80
Blue Ribbon Calf Pellets	25 lbs.	1.90
Blue Ribbon 18% Pig Grower		4.30
Blue Ribbon 35% Hog Concentrate		5.35
Rabbit Pellets		5.00
DOG FOODS		
Peerless	100 lbs.	8.00
Rowena Dog Diets	50 lbs.	5.70
Rowena Dog Diets	25 lbs.	2.75
Rowena Dog Diets	10 lbs.	1.23
Rowena Dog Diets	5 lbs.	.66
Shell Corn		3.25
Cracked Corn		3.35
Fine Cracked Corn		3.45
Corn Meal		3.35
Corn & Oats Ground		3.30
Oats		3.00
Ground Oats		3.10
Rolled Oats		6.50
Bran		2.95
Middlings		3.05
Linseed Meal		5.20
Soybean Meal		4.50
Wheat		3.95
Dried Milk		14.00
Oyster Shell	80 lbs.	1.20
Grit	80 lbs.	1.20
Calcium	50 lbs.	.50
Meat Scrap		5.50
Bone Meal		4.25
Gold Medal Salt		1.20
Trace Mineral Salt		2.10
Plain Block Salt		.70
Trace Mineral Salt Blocks		1.20
Cobalt Block Salt		1.05
Wet Molasses	100 lb. drum	4.00
Lime	sack	.60
Spray Lime	sack	.65
Peanut Litter	bale	2.45
Calcium Chloride		2.50
Rock Salt		1.40
Poulcentrate	25 lbs.	7.10
Poulcentrate	10 lbs.	3.10
Poulcentrate	5 lbs.	1.75
Freshertone	25 lbs.	6.50
Livestock Concentrate	lb.	.20
Sunflower Seed	lb.	.22
Wool Twine	2 lb. ball	.70
Wool Twine	1 lb. ball	.35

SEED WHEAT

Certified GENESEE	bu.	3.50
Certified YORKWIN	bu.	2.75
Certified SENECA	bu.	2.75
CORNELL GROWN FROM REGISTERED SEED	bu.	2.55

SEEDS

CANADIAN ALFALFA	bu.	25.00
KANSAS COMMON ALFALFA	bu.	28.00
RANGER CERTIFIED ALFALFA	bu.	35.00
LADAK ALFALFA	bu.	30.60
ALSIKE	bu.	24.00
SWEET CLOVER	bu.	12.00
RYE GRASS	lb.	.18
RAPE	lb.	.20
TIMOTHY	lb.	.27
BROME	lb.	.28
RED TOP	lb.	.70
CHEWING FESCUE	lb.	.75
DUTCH WHITE CLOVER	lb.	.80
KENTUCKY BLUE GRASS	lb.	1.40
LADINO "AUDITED"	lb.	.90

FERTILIZER

0-20-20	ton	68.60
0-20-0	ton	42.20
0-15-15	ton	53.40
0-10-30	ton	60.60
0-10-20	ton	52.55
3- 9-18	ton	54.80
3-12-12	ton	52.90
3-18- 9	ton	62.50
4-16-16	ton	68.10
6-12-12	ton	65.40
10-10-10	ton	73.80
12- 6- 6	ton	73.70

Above prices less 5%, 30 days

FENCING

10-47- 6	20 rod roll	28.25
10-47- 9	20 rod roll	28.00
10-47-12	20 rod roll	21.00
9-39-12	20 rod roll	18.90
8-32- 6	20 rod roll	21.70
8-32-12	20 rod roll	18.00
19-48- 6	10 rod roll	10.75
22-60- 6	10 rod roll	12.10
26-72- 6	10 rod roll	14.25
4 point Barb	roll	9.00
2 point Barb	roll	6.00
6½ Ft. Steel Fence Posts, ea.		.85
7 Ft. Steel Fence Posts, ea.		.90
14 Ft. Steel Gate		16.80
16 Ft. Steel Gate		19.30
10 lb. Roll Smooth Wire		1.20

CEDAR POSTS

3 in., 7 ft.	.45	4 in., 8 ft.	.73
4 in., 7 ft.	.60	5 in., 8 ft.	1.10
5 in., 7 ft.	.73	6 in., 8 ft.	1.25
6 in., 7 ft.	.80	7 in., 8 ft.	1.35

BUILDING SUPPLIES

CEMENT	bbl.	4.40
CEMENT	sack	1.10
MORTAR	bbl.	4.00
MORTAR	sack	1.00
CEMENT BLOCKS	ea.	.19
CINDER BLOCKS	ea.	.23
WAYLITE BLOCKS	ea.	.25

C. H. Runciman Company

Phone Lowell 9201 Phone Freeport 2421 Clarksville 3631

For Sale — General

UPHOLSTERED CHAIRS — Two oldstyle, plush; also metal firescreen, good condition; also large mirror. Call Lowell phone 5724. c-19

FOR SALE—4 good tires and tubes size 6.70x15. Suitable for farm wagon. D. A. Wingeier. p-19

TYPING PAPER, 100 sheets in pad, 25c at Ledger office. Also smaller pads at 20c. p-19

STORM WINDOWS & SCREENS for sale. Full length, seventeen 28x24 (glass dimensions); ten 24x24; one 24x20; one 28x18; one 30x18. L. M. Douglass, Phone Alto 3631, 5105 Whitneyville. p-19

FOR SALE—3-room $70 oil burner for $39.50. Call Lowell 5316. p-19

FOR SALE or LET on gain basis, Hereford calves, yearling steers and Holstein heifers. Norton's stockyards, Olivet, Mich. p-19-24

NORGE REFRIGERATOR for sale in excellent condition, with new unit. Sacrificed for quick sale. Phone Lowell 9430. c-19

3-BURNER OIL RANGE—good condition, good baker. Inquire evenings at Lowell Phone 9422. p-19

WHEN YOU BUY something new, don't throw away the old. Sell it through an inexpensive Ledger Want ad for cash! Call Lowell phone 9261. p-19

Lowell Ledger WANT AD PAGE

CASH RATE: 20 words 50c, additional words 2c each. If not paid on or before 10 days after insertion, a charge of 10c for bookkeeping will be made.

BOX NUMBER: If box number in care of this office is desired, add 50c to above.

ALL ERRORS in telephoned advertisements at sender's risk.

RATES are based strictly on uniform Want Adv. Style.

OUT-OF-TOWN advertisements must be accompanied by remittance.

Phone 9261 — After 6:00 P. M. Phone 9973. Copy for Ads on This Page Must Be in Ledger Office Before Noon Wednesday.

CLOSING OUT SALES. Livestock, general farm or household goods sales. Let me help you plan yours. George VanderMeulen, Auctioneer, Dutton phone 5571. p-19

REFRIGERATOR, Gas Stove, oil heater, all in excellent condition, for sale. Call Alto phone 2464. c-19

CAR SHIMMY, wheel wiggling spells tire trouble—may cause serious accident! Drive in for official Bear Front End Service here. Free inspection. West Side Garage, 746 W. Main St., Lowell phone 9951. c-19

STOP MOTH DAMAGE now with Berlou five year guaranteed mothspray. Odorless, colorless, stainless. Rent an electric sprayer. Roth & Sons Co., Lowell. c-19

1947 SERVICYCLE for sale. All parts new except magneto. Ask for Sid, 820 N. Jefferson. Lowell Phone 9936. p-19

LEGHORN MINORCA PULLETS for sale. Laying now; 9931 36th St. c-19

FOR SALE—Used Dining Room Suite, table, 6 chairs, Buffet, Brass Bed, Spring, Mattress, Iron Single Bed, Spring, Mattress, Chrome Kitchen Set, Table, 4 Chairs. Call Grand Rapids 52622. p-19

FISHERMEN—Are you looking for night crawlers? We have 50 for each customer. Golds Bait Shop, 1034 Riverside Dr., Lowell. p-19

HAYES HOUSETRAILER FOR SALE. 22 ft., all metal, equipped with bottle gas stove and oil heater. Also electric brakes. Vic's Auto Service, Lowell. c-19

FOR SALE—IHC cub tractor with single furrow plow, cultivator and snow plow; all practically new, $800; also disc harrow $35; manure spreader $125; 2-section spike tooth $15; 2-sec. spring tooth $20; all for above tractor. Movable poultry house $75; movable hog house $75; both first class condition. 8865—28th St. between Snow and Buttrick. Ph. Ada 3877.

20 GAUGE WINCHESTER pump for sale. See Charles Posthumus, Lowell 5382. p-19

FOR SALE—Large Duo-Therm space heater with electric blower. Practically new, used one full season. Telephone Lowell 8876. p-19

14 FT. PLYWOOD BOAT for sale and 17HP Evinrude motor. Good condition, $200 complete, with steering apparatus and crash throttle. Call Lowell 5369, after 6:00. p-19

NIGHT CRAWLERS for sale, 50 to each customer. Golds Live Bait, 1034 Riverside Dr., Lowell. p-19

OIL HOT WATER HEATER and sheet metal laundry stove, reasonable. Lowell phone 5594. c-19

OIL FURNACE for sale. Taken from school house. Suitable for workshop or garage. Call Alto phone 2185. L. C. Bestrom, 9077 52nd St. c-19

HOUSEHOLD FURNISHINGS—Have sold my farm. Must sell: nearly new 9-ft. elec. refrigerator Universal elec. range; washing machine; Duo-Therm oil heater with blower, all good condition. Many other miscellaneous items. Mrs. Jessie Kraft, 7895 Snow Ave., Phone Alto 4224. Will sell Sept. 4, 5, 7 and 8. c-19

SATURDAY SPECIALS — Greenleaf Barberry $1.00 doz; White Spirea, 4 for $1.00; Red Spirea, 4 for $1.00; Forsythia, 4 for $1.00; Flowering Honeysuckle for hedge $2.00 doz. 9 varieties of evergreen at $2.50 each: White Spruce, Norway Spruce, Douglas Fir, Pyramidal Arbor Vitae, Taxus Cusbidata Spreading Yew, Glacua Hetzi Spreading Juniper, Fastigata Upright Juniper, Pfetzeriana Spreading Juniper, and Sabina Spreading Juniper. A. R. Smith Nursery, Lowell, Phone 5201. p-19-26

DAVIDSON 50% Wool, Nylon Reinforced heel and toe. Sizes 10 through 13—58c pair. The best for sports and gym. Hills Shoe Store, Lowell. c-19-20

FIRE DAMAGE is costly, but with our Fire Insurance protection on your property, your worries are over. Peter Speerstra Agency, Phone 9281, Lowell. c-19tf

17 DEPENDABLE USED CARS—9 Used trucks at terrific savings! See our ad in this issue GOULD'S GARAGE, Phone 9281. c-19-tf

KEEP OUT foot misery due to hard, stiff work shoes—get Wolverine Shell Horsehides at Coons.

ATTENTION SCHOOL STUDENTS & BOWLERS: KEISER'S KITCHEN will continue to be open 5:45 a. m. to 12:00 midnight Monday thru Friday. c-19

1948 CHEVROLET FLEETLINE for sale. 2 door, clean inside, 2 new tires. Good running order. Can take over payments and trade in old car. Call 5541 Lowell. p-18-19

LAWN MOWER GRINDING—Saw filing, retoothing and gumming. Saws and shears may be left at Gee's Hardware, Lowell. Also handles put in tools. Loyd Dennie, 1 mile west of Lowell on M21. Phone 5674. c3tf.

DRAPERIES, slip covers, 500 patterns, custom or yardage, traverse rods; cornices. Phone 422 for appointment. American Venetian Blind Mfg., Ionia. c28tf

FOR THE FINEST used cars in town. Value packed. McFall Chevrolet, Lowell. c46tf

FREEZER OWNERS Custom meat service. Wholesale rates. Weaver's Ada Market. Phone Ada 3511. c23tf

GUARANTEED watch repairing by an expert. Jewelry repaired to look like new. Avery Jewelers. c31tf

QUART MASON JARS 50c dozen; covers 15c a dozen at the Canning Factory c9tf

FOR "OK" USED cars and trucks buy from the dealer who reconditions and warrants—McFall

TRUSSES—Trained fitter, surgical appliances, etc. Koss Rexall Drugs, Saranac, Mich. c39tf

CARTER'S DOG FOOD 25 lb. bag $2.18 at Weaver's Ada Market. c23tf

COCKER PUPPIES AKC registered. All colors. Some show stock, $25.00 and up. Two miles west of Lowell on M-21. Bobbett's Cockers, Lowell Phone 5859. p-18-19

POTTED EVER-BLOOMING roses in bloom, ready to set out now. All colors. Perennials, shrubs, shade trees and evergreens. Cut flowers in season. Birchwood Gardens, Lowell phone 5737. c13tf

HALLMARK GREETING CARDS For every memorable occasion on your calendar and every person you want to remember! Hallmark Cards are always in good taste . . . always welcome! Available at Christiansen Drug Store, Lowell. c-19

QUALITY PHOTOGRAPHS. Let us photograph your pets, and they will live forever. Stop in, see samples of our work. Bill Christiansen, photographer. Lowell phone 5718. c-19

Wanted

ATTENDANT RETAIL SERVICE STATION. If you are 21 or older, neat, have good personality, like to meet the public, have selling ability and want an outdoor job, we can offer steady employment with good earnings and opportunity for advancement. You must move to Grand Rapids to qualify. Call 5-9213 between 8:00 a. m. and 5:00 p. m. for interview appointment or call at 159 28th St., Grand Rapids. c-19

WANTED—ride to Grand Rapids down town, work 3 to 11 p. m. Phone 9748, corner Nash Ave. and 40th St. p-19

PIN SETTERS—Men and boys, part time work. Pay rate 75c to $1.50. Boys must be 15 years old to set, but will take boys that will be 15 by Dec. 31 in Pin Boys' League. Lowell phone 5566 or Ada 4056. p-19

WANTED—STANDING CORN for silage. Keith Bowman, Alto route No. 2. Phone Caledonia 8939. c-19

WAITRESS WANTED — Young woman to work at the Coffee Cup. Transportation furnished. Call Lowell 5065 and ask for Mrs. Godfrey. p-19

WANTED COOK STOVE, oil stove beds and mattresses, suitable for labor housing. John Timpson, Ph. Lowell 5492. c-19

WANTED—A gentleman roomer by the week. Call Tel. 8890 Lowell. c-19

RUG, CARPET AND Upholstery cleaning. On location or in your home. 72 hour service. Rugs 6c per sq. feet. Roth & Sons Co., Phone 5391 Lowell for pickup. c52tf

NAPKINS—Printed for weddings, anniversaries, and cocktail parties. Wide selection of styles and colors. Priced from $2.00 a hundred. Also book matches printed with name or initials. Lowell Ledger, Phone 9261, Lowell. p44tf

GOOD OFFICE POSITION
For Experienced Office Girl with Typing and Shorthand
Best of working conditions in Lowell industry
WRITE BOX 149 LOWELL, MICH. c17

Good Things To Eat

POTATOES FOR SALE—Chippewas and Warbas. Free delivery within Lowell City Limits on Tuesdays and Thursdays. S. Bibbler, Lowell Phone 5327. p-18-19

TREE RIPENED PEACHES — Golden Sunshine, Wilma and Alberta. Pick your own $1.00 per bushel. Tree run or phone your order. Allison Roark. Ada 72627. c-19

BARTLETT PEARS now ready, all grades. Phone 5110. D. A. McPherson. c-19

GOATS MILK for sale. Call Lowell 5634 evenings after 5:00. c-19

WEALTHY APPLES and Chippewa potatoes for sale. Leonard Kerr, 10038 Bailey Drive. Phone Lowell 5457. c-19-20

BARTLETT PEARS—be ready September 7th. Call Kenneth Fox Lowell 9725, 8959 36th Street. c-19

BLUEBERRIES, CULTIVATED. Prices reduced—pick your own any day. Picking now at its best. Ionia north to Meade Road, two miles West. George Bird. Phone Belding 930J1. c-19-21

For Rent

MODERN 3-BEDROOM HOME for rent. 7 miles north of Lowell. Black-top within ¼ mile; Oil heat; Garage. $45.00 a month. Clyde Condon, Lowell Phone 9718 c-19

3 ROOMS FOR RENT—Over Ken Lyon Food Market, Alto. Private front and rear entrances. Beauty operator preferred. Alto phone 3161. c-19

FARM HOME for rent near Alto. 5 rooms, conveniences. Call eve-

Real Estate for Sale

Farm Loans

4% interest—long term. Nat'l Farm Loan Ass'n., 1048 Leonard St., Grand Rapids, Mich. Phone 72563. c42tf

REAL ESTATE SERVICE—Wm. A. Armstrong, 26 years experience. Specializing in good farms and suburban. Phone Rockford 7-1203 or write Ada, R2. c47tf

FOR SALE—Farm of fifty acres with buildings; Ford tractor with tools; Ford Car and hand tools. Roy Blough, Adm., Charles E. Neil, estate, Clarksville, Mich. 17-20

FARM BUREAU INSURANCE—Service offers prompt claim service and low rates to rural people. For Auto, Farm Liability, Life Insurance, see or call R. A. Wittenbach, Lowell 5213. c24tf

FOR SALE—Two bedroom bungalow, fully insulated. All modern, on 30 acres. $5,950, terms. 8865 28th St., between Snow and Buttrick. Phone Ada 3877 c-19

FOR SALE—About 90 White Rock pullets, laying. Also broilers. Godfrey Roth, Route No. 2, Lowell View Avenue. p-19

Lost and Found

LOST—green side gate from stake rack, vicinity of Alto or on Wingeier Ave., about a week ago. Call Lowell 9207. c-19

TODAY'S EGG PRICES
Nest Run At the Farm
Large
56c Dozen
Brown Eggs 2 Cents Less
Kleinheksel Farm Service
Alto Phone 2193 McCords, Mich.

"OK" USED CARS

- 1950 Pontiac 2-Dr. Sedan
- 1950 Chev. Deluxe Cl. Cpe.
- 1948 Chev. Fltm. 4-Dr. Sed.
- 1948 Chev. Stylm. 2-Dr. Sed.
- 1947 Chev. Fltm. 2-Dr. Sed.
- 1946 Chev. Stylm. 2-Dr. Sed.
- 1950 Ford '6' Dlx. 2-Door
- 1947 Plym. Sp. Dlx. Cl. Cpe.
- 1947 Chrysler Windsor 4-Dr.

"AS IS" SPECIALS

- 1947 Buick 4-Door Sedan
- 1946 Ford 'V8' 2-Dr. Sedan
- 1946 Ford '6' 2-Door Sedan
- 1940 Chev. 2-Door Sedan

— USED TRUCKS —

- 1949 Dodge 1-ton Pickup
- 1947 Dodge 2½-ton Cab & Chassis

All of these cars and trucks are priced to sell — so come in right away for prices that will astonish you

MC FALL CHEVROLET

Your Chevrolet, Buick and Chevrolet Truck Dealer
Lowell, Mich. Phone 8862

Hastings Livestock Sales

August 28, 1953

Feeder Pigs	$10.50 to $19.50
Top Calves	$28.50 to $30.50
Seconds	$22.00 to $28.00
Culls and Common	$22.00 down
Lambs	$18.00 to $21.00
Sheep	$ 3.00 to $ 8.00
Young Beef	$ 7.20 to $17.40
Beef Cows	$ 5.40 to $10.00
Bulls	$ 9.50 to $18.60
Top Hogs	$23.50 to $24.90
Ruffs	$19.40 to $23.00
Boars	$10.00 to $16.50

Elmer Johnson, Hastings, 1
James Polkemus, Middleville 3

Top Calves	$30.50

J. C. Geldersma, Alto 2

Top Hogs	$24.90

PLANNING A WEDDING?—After the date is set, make out your guest list, and then let us help you select the proper wedding invitation, whether it be for a formal, semi-formal or informal ceremony. We'll also gladly advise you on selection of personalized "thank you" notes or reception cards. Lowell Ledger. p44tf

LARGE AND SMALL manilla envelopes for your mailing and filing needs at the Ledger Office.

A really accomplished liar is one who has time for both golf and fishing."

USED CARS

1951 Plymouth Concord 2 Dr
1950 Chrysler Windsor 4 Dr
1950 Buick Super 4 Dr
1949 Chrysler Windsor 4 Dr
1948 Chevrolet Fleetmaster 4 Dr
1948 Chevrolet Stylemaster 2 Dr
1947 Dodge Custom 4 Dr
1946 Plymouth Sp. Dlx. 2 Dr

These cars are all Reconditioned and Guaranteed

McQueen Motor Company

Phone 5713 Lowell

Ornamental Porch Railings ...for BEAUTY and SAFETY

Lowell Welding COMPANY

FREE ESTIMATES — Ph. 5523
117 N. Broadway — Lowell, Mich.

you'll say WOW when you see our A-1 USED CARS and USED TRUCKS

PRE-HOLIDAY Used Car Sale

- 1951 Plymouth Sedan
- 1950 Dodge 2-Door
- 1948 Plymouth Sedan
- 1949 Ford Tudor
- 1949 Chevrolet 2-Door
- 1948 Ford 2-Door

SAVE UP TO $100.00 ON ANY OF THESE MODELS!

SPECIAL — 1946 Studebaker Sedan, as is, $195.75
1941 Chevrolet, only $75.00

USED TRUCK — 1951 Ford 2-ton Truck. Long wheelbase, 2-spd. axle, thoroughly reconditioned, priced to sell

REMEMBER . . .
We Trade—We Finance—We Guarantee

So Stop — Shop — At

C. H. RUNCIMAN CO. MOTOR SALES

Cor. Main & Hudson Jay Boelens, Mgr. Phone 9280, Lowell

OUR REPUTATION RIDES WITH EVERY USED CAR AND TRUCK WE SELL

Hear County Fire Chief

At the regular monthly meeting of the Alto Fire Department Monday evening about twenty firemen and friends were present to listen to the very instructive talk given by Co. Fire Chief Adolph Nelson and to eat the lunch planned by Merle Rosenberg and Paul Brower.

It was announced at this meeting that anyone wishing instruction on operating the pumps on the fire truck should contact Fire Chief Claud Silcox or Merle Rosenberg for a lesson and on Wednesday three volunteers came to get this instruction. The offer is still good as it is thought wise that more of the firemen should be able to run the pumps.

Pattison-Dakin Nuptials

Mr. and Mrs. Fred Pattison accompanied Mr. and Mrs. O. E. Meyer and son Tom of Alaska to Grand Rapids Saturday evening where they attended the wedding of the former's grandson, John E. Pattison and Miss Mary Dakin, which was solemnized in the Burton St. Methodist church. Following the ceremony a reception was held in the church parlors which were made beautiful by gorgeous tastefully arranged flowers. Miss Viola Fisher presided at the refreshment table.

The couple left on a honeymoon trip in northern Michigan and Canada. On their return home they will occupy an apartment in Ann Arbor where John will resume his studies at the University, which were interrupted by service in World War II and by a year spent in Korea.

In the matrimonial race, a girl who becomes engaged is usually on her last lap.

Modernizing

Bathroom — Kitchen

Heating Plant?

We invite you to call us, see latest style Crane quality bathroom fixtures, handsome cabinet sinks, disposal units, water heaters, shower cabinets. Newest features. Complete range of style and price.

LYLE COVERT

Everything in Plumbing and Heating

Phone 5948 Lowell

Seasonal Machines

+ NEW +

CORN PICKERS —	
14-P Picker	$ 875.00
1-PR Picker	1,095.00
No. 24 Picker, 2 row mounted	1,170.00
CORN BINDERS —	
Power Drive Corn Binder	855.00
CHOPPERS —	
International Power Dr., basic mach.	1,295.00
International Eng. Dr., basic mach.	2,325.00
Corn Head	391.00
Hay Pickup	287.00
Cobey Engine Dr. with Corn Hd.	2,320.00
Hay Pickup	298.00
BLOWERS —	
No. 3 International Blower	480.00
Pipe, per foot	1.75
CORN STORAGE —	
Walsh Steel Crib, 1,000 bu., with steel roof	375.00
Walsh Steel Crib, 700 bu.	290.00
Wood Stave, 420 bu.	143.00
Premier Steel Slat, 700 bu.	381.00
Picket Fence, 50 ft. roll	8.25
Steel Wire, 100 ft. roll, 4 ft. high	20.00
ELEVATORS —	
Harvey, 30 ft. with tires, less motor	500.00
Smoker, 26 ft. with motor	530.00
Cardinal, Jr., 16 ft.	159.00
Harvest Handler	179.00
Aluminum Scoop Shovels	6.95
WAGONS AND BOXES —	
Wagon Box, IHC Flare Type	157.50
Wagon, IHC	165.00
Wagon, Colby	129.50
Wagon, Colby Chopper with tires, self unloading	765.00
GRAIN DRILLS —	
13x7 on used rubber	573.00
16x7 on used rubber	658.00

Wittenbach Sales & Service

West Main St., Lowell Phone 9207

Alto Community News

MRS. CLAUD SILCOX—PHONE ALTO 4531

Businessmen's Picnic Thursday

The Alto Business Men, their families and friends had a fine time at the Annual Picnic at Fallasburg Park Thursday. The Refreshment committee was right on the job and everyone drank at least two cups of Bill Gilman's excellent coffee.

The entertainment committee had planned several games and contests for children and adults which were participated in by almost everyone. Truly there was not a dull moment.

Pinned Underneath Tractor

Donald Kauffman son of Mr. and Mrs. Glen Kauffman of near Elmdale escaped serious injury Saturday noon when the tractor he was driving tipped over in the ditch on 60th St., east of Alto. He was pinned underneath the tractor but was able to extricate himself and was taken to Dr. Smith's office where he was examined for injuries and a cut on his arm was dressed.

Mr. and Mrs. M. A. Watson, son Merle and granddaughter Patsy accompanied Mr. and Mrs. Harry Wood and Robert to Grand Haven Sunday to enjoy the cool lake breezes.

Dan Wingeier, daughter Donna Jean and Eric Johnson drove to Glen Lake near Traverse City Thursday night to take the former's son Danny who was suffering intensely from hay fever, Donna Jean and Danny are staying with their aunt, Mrs. John Stude and family who are spending several weeks in the north to get relief from hay fever. On Monday they all moved farther north to Douglas lake where they expect to stay for the next two weeks.

The White Circle of the local Methodist church will hold their September meeting in the church dining room with Mrs. Anna Fairchild as hostess, on Wednesday evening, Sept. 9 at 8. She will be assisted by Mrs. Tom Forward. Mrs. Howard McDonald is program chairman.

Alto Community Grange will resume regular meetings following vacation. The first September meeting will be held in the hall on Friday evening of this week, September 4. Mrs. Ira Fryling will have charge of the entertainment.

Mrs. Mildred Tobias accompanied her son-in-law and daughter, Mr. and Mrs. Robert Viverdol of Grand Rapids to Lansing Saturday where they were overnight guests of Mrs. Tobias' brother-in-law and sister, Mr. and Mrs. Levi Rouse. On Sunday they all attended a program given by Lula Belle and Scotty and other noted entertainers at the Buck Lake Ranch near Angola, Ind. These programs are given every Sunday through the summer from the Ranch which is a famous recreation center.

Mr. and Mrs. Elmer Carlson and daughter are visiting relatives in the vicinity. They plan to leave for their home in Brewerton, N. Y. today (Monday).

Mr. and Mrs. Owen Ellis and daughters Mrs. Joy Bush and Marva, of Lowell, were Sunday dinner guests of Mr. and Mrs. Lloyd Hess and family.

Mr. and Mrs. John Porritt and family were very glad Monday to hear from their son, John Frederick, who has landed safely in Tokyo, Japan. His address is Private John F. Porritt, R. A. 16430383, Hqs. A. S. A. Pac. 8021 A. A. U., Apo, 500, In care of P. M., San Francisco, Calif.

Mr. and Mrs. James Green and Mr. and Mrs. Seymour Dalstra spent Friday at Hardy Dam Pond.

Mrs. Augusta White and Miss Lora Bowen of Saranac were Friday callers of Mrs. Fred O'Harrow at the Pattison home.

Alto P O W Returns

We all rejoice with Mr. and Mrs. Elof Erickson who have been informed by the war department that their son John has been released from a Reef prison camp and will be sent home as soon as it is possible for him to be.

John has been in prison for 33 months. The report said he was in good condition. Mr. Erickson says there will be a glad reunion when John comes home again. They have not seen him for over 4 years.

Attend Family Dinner

Mr. and Mrs. Claud Silcox were among the thirty-eight relatives who attended a family dinner Sunday at the home of Mr. and Mrs. Frank Cummings of Bridgeton in honor of their son-in-law and daughter, Rev. Earl Copelin, Mrs. Copelin and baby daughter, Martha Rose who were visiting there from their home in Gosport, Ind., where Rev. Copelin is pastor of the First Baptist Church.

Others present were Mr. and Mrs. Owen Ferguson of West Branch, Mr. and Mrs. Elmo Dygert and son Gary of Williamston Mr. and Mrs. Arthur Berry and two daughters, Mrs. Darreil Drury and three children, and Mr. and Mrs. Wayne Bannon and three children all of Lansing. Also Mr. and Mrs. Ronald Hesche and little son of Lake City, Mr. and Mrs. Seymour Hesche and Bruce, Mr. and Mrs. Richard Smith and two sons all of Snow and Mr. and Mrs. Valda Chatterdon and Richard of Lowell.

Mr. and Mrs. Swift Winegar called on their friends, Mr. and Mrs. Peter Tilkins last week. The Tilkins have sold their farm and are now living on the former George Colby farm. While getting settled Mrs. Tilkins had the misfortune to fall breaking her left arm. She is now in Pennock Hospital, Hastings.

Mr. and Mrs. A. L. Peet (Cleone Hayward) of Fort Wayne, Ind., announce the birth of a son, Roger Alan, weight 7 lbs. 3 ozs. on August 25th.

Mrs. E. L. Timpson returned home Saturday from Columbus, Ohio. where she had been for about two weeks looking after things at the home of her son-in-law and daughter, Mr. and Mrs. Joseph Lee, while they, accompanied by their daughter, Elizabeth, were on a trip through the East.

A. L. Peet of Fort Wayne, Ind. came Sunday to get his children, Nancy and Jimmie, who spent last week at the James Green home.

Mr. and Mrs. George Clark of Grandville came Sunday and took Mr. and Mrs. Frank Bunker for a drive through Grand Rapids and Grandville. At Grandville they visited the Clarks' store and had ice cream at a drive in, Mrs. Clark and Mrs. Bunker have been friends since grade school days and George and Frank were neighbors from childhood. These long friendships are something fine in our world of haste and worry.

Mr. and Mrs. Edmund Clark spent Thursday afternoon and evening with Mr. and Mrs. Mark Stevens of Marne.

Mr. and Mrs. Charles Deming and Owen Nash spent from Wednesday till Sunday with Mr. and Mrs. William Nash at Sault Ste. Marie. They took in the Ice Carnival and got in some fishing while there. Mrs. John Bush of Lowell and Irene Doty alternately stayed at the Deming home during their absence. David Cutler of Middleville was a Sunday dinner guest at the Deming home.

Mrs. Pearl Dygert and sister, Miss Genevieve Graham spent part of last week in Grand Rapids at the Alger Dygert home.

Mr. and Mrs. Emerson Stauffer called on his mother, Mrs. Lotta Stauffer of Hastings Sunday afternoon.

Mrs. Elvin Potter and children were Monday supper guests of Mr. and Mrs. Emerson Stauffer.

Glen Voss of Cascade Rd is in Lake Drive Hospital where he had a tonsilectomy Monday.

The Howard McDonald's had as their guests over the week end Mr. and Mrs. Lewis McDonald and Mrs. Peter Zeiter of Charlevoix and Mrs. Ben Burr of Beaverton. They attended the wedding of a sister in Detroit Saturday.

Miss Edith Parks, who spoke at our churches in June, informs us that she is using the money we gave her in our offering to buy and pay postage for two dozen Cokesbury Worship Hymnals for their classrooms in High School. Miss Parks is principle of the Mission School in Southern Rhodesia.

Mrs. Leonard Bruce and children with her sister-in-law, Mrs. Ed Koster and children of Grand Rapids spent Friday picnicking at the State park, Gun Lake.

Mr. and Mrs. Kenneth Overholt Mr. and Mrs. Don Dutcher and children and Mr. and Mrs. Ray Linton, Joan Linton and Gayle Lipscomb had a picnic Dinner at Caledonia Park Sunday. Carla McDonald spent Friday and Saturday at the Ray Linton home.

Denzel Pitcher and Betty Dewey attended the funeral of Mr. Pitcher's brother, Clyde Pitcher, at Wayland Monday.

Honor Anna Fairchild

Last Wednesday five ladies spent a pleasant day with Anna Fairchild. They were long time friends and this was very near Anna's birthday. They were Mrs. Lena Love and Mrs. Edna Thompson of Lowell and Misses Geneva and Louise Barkley of near Lowell and Mrs. Florence O'Harrow who has been living with her daughter in Ohio but who is now staying with Mrs. Fred Pattison.

Friday evening Mrs. Fairchild's three sons, Harold, Dick and Bill and their wives were supper guests of their mother. They had a picnic supper in the Alto park. Mrs. Waldorph of Jefferson City, Mo., spent a few days last week with Mrs. Fairchild.

Mrs. Paul Averill was an honor guest at a birthday dinner at the home of her son, Glen Loveland and family Wednesday evening. Other guests were Mr. and Mrs. Ralph Loveland and children of Grand Rapids. Jimmie remained until Saturday.

Mrs. Richard Dempsey and children and mother, Mrs. Gladys Yeiter of Grand Rapids were calling on Alto friends Saturday.

Twelve young people surprised Shirley Colby on her eighteenth birthday Sunday evening and had a wiener roast in the Colby's pleasant yard.

Mr. and Mrs. Arnie Bolt of Ionia visited their cousins, Mr. and Mrs. Charles Rittenger Sunday.

South Lowell Busy Corners

Mrs. Elizabeth Wissman

Mr. and Mrs. Orion Thaler and family were Sunday afternoon and evening guests of Mr. and Mrs. J. Potter and family.

Monday evening Mr. and Mrs. John Potter visited their new nephew born Sunday at Blodgett Hospital to Mrs. Potter's sister, Mrs. Kenneth Anderson of Ada.

Mr. and Mrs. Guy Ordway of Flint visited Mr. and Mrs. Frank Rittenger over the week end. rwhg

Mr. and Mrs. Harold Yoder and family were Sunday visitors of Mr. and Mrs. Harold Rittenger. Patty returned home from Lake Odessa after spending a few days with her grandmother, Mrs. Myrtle Taylor.

Mr. and Mrs. Geo. Wieland and Connie and Bruce Place attended a potluck dinner at Fallasburg Park in Lansing in honor of Mr. and Mrs. Dick Place, who is on his furlough.

Gary Lee Price of Lake Odessa spent a few days last week with his grandparents, Mr. and Mrs. Wm. Kilgus.

Charles Champlin, son of Mr. and Mrs. Jay Champlin, left for White Sands, N. M., Sunday, where he will be stationed.

Mr. and Mrs. Champlin and family attended the Sweet Reunion at Grand Ledge. About 40 attended.

Farm Bureau will meet Tuesday, Sept. 8 at Mr. and Mrs. H. Rittengers'.

Mr. and Mrs. James Seyfer and three children of Chicago spent the week end with their uncle and aunt, Mr. and Mrs. Earl McDiarmid.

Sunday callers of Mr. and Mrs. Mahlon Estes and family were Mr. and Mrs. Elwood Brown and family and Mr. and Mrs. Ed Skurka of Grand Rapids, and Mr. and Mrs. Richard Wierenga and family of Jenison. Monday dinner guests of the Estes' were T. N. T. Kribbs, Mrs. A. Hreddua, Mrs. L. Dale of Moberly, Missouri and Mrs. A. L. Rodgers of Grand Rapids.

Mr. and Mrs. C. Prys and family, Mr. and Mrs. Harry Carlson and Mrs. Block spent Sunday at the home of their parents, Mr. and Mrs. Alvin Wells, visiting Jerry, who left Monday night for Camp Gordon, Ga.

Mr. and Mrs. Lester Place and family, Mr. and Mrs. Dick Place were Wednesday supper guests of Mr. and Mrs. C. J. Place of Lowell.

Mr. and Mrs. L. Place and Mr. and Mrs. Dick Place spent Saturday at Commerce, Mich., visiting cousins.

Mr. and Mrs. V. Preston spent last Thursday visiting relatives in Fremont. This Thursday they plan on attending the fair in Lansing because quite a number of their 4-H members, including Ruth and June, have exhibits there. Ruth Preston will have the little boys' suit she made exhibited at the Detroit Fair also.

Mr. and Mrs. Merritt Wissman left Tuesday to spend a few days visiting relatives in Detroit.

Joann Wissman spent a couple of days with her cousin, Linda O'Rourke, of Dutton.

Mr. and Mrs. Albert Johnson called on Mr. and Mrs. Martin Peterson Sunday evening.

Mr. and Mrs. Eric Strand and girls were in Battle Creek Monday. Sunday evening Mr. and Mrs. E. Strand and girls visited at the Emil Neilsen home near Lowell. Mr. Neilsen's brother, Hjalmer of Sweden, who is visiting them will be going back on the same boat that Eric will be taking for his visit to Sweden. The relatives of Mr. and Mrs. Fred Broadhurst, Jr. attended a reception for them Sunday afternoon.

School starts Friday, Sept. 4.

White House Women

Eleanor wrote a column,
And Margaret Truman sang;
But Mamie without such talents
Goes over with a BANG!

Dear Editor

. . . the letters start. Then from all over the free world come such comments as these from readers of THE CHRISTIAN SCIENCE MONITOR, an international daily newspaper:

"The Monitor is must reading for straight-thinking people. . . ."

"I returned to school after a lapse of 18 years. I will get my degree from the college, but my education comes from the Monitor. . . ."

"The Monitor gives me ideas for my work. . . ."

"I truly enjoy its company. . . ."

You, too, will find the Monitor informative, with complete world news. You will discover a constructive viewpoint in every news story.

Use the coupon below for a special introductory subscription—3 months for only $3.

The Christian Science Monitor
One, Norway St., Boston 15, Mass., U. S. A.
Please send me an introductory subscription to The Christian Science Monitor—3 issues. I enclose $3.

(name)

(address)

(city) (zone) (state)

F9-15

p-17-20

S. Keene-N. Boston

Mary Potter

Mrs. Kenneth Parker and son, Carl, of Washington, were Saturday guests at the Glenn Rickert home. Sunday guests were Eugene Wygmans and family of Lansing.

Rheta and Noel Smith will go to Lansing Tuesday to attend the State 4-H Show at Michigan State College.

Noah Blough and family of South Lowell spent Sunday afternoon at the Cloyd Noon home.

Mr. and Mrs. Frank Shores were Sunday dinner guests of Mr. and Mrs. Mike Bergsma and they brought Shirley home. She had spent the week end at the Bergsma home.

Mr. and Mrs. Ted Gage of Lowell were Sunday dinner guests of Roy Gage and family. Freddie Rathbun spent Friday with Terry Gage.

Mr. and Mrs. Roy Kimble and Mr. and Mrs. Otto Kimble were Sunday dinner guests of Elmer Hale and family.

Mr. and Mrs. Homer Thornton of Saranac were Sunday guests of Mr. and Mrs. James Baird. Sunday afternoon callers were Mr. and Mrs. Lyle Condon.

Louise and Geneva Barkley, Mrs. Lena Luz, and Mrs. Edna Thompson were Wednesday guests of Mrs. Anna Fairchild at Alto. Thursday the former two went to Grand Rapids and brought their cousin, Geneva Wymans of Remus to their home, and in the evening all were the guests of Mr. and Mrs. Ed Potter, Sr.

Mrs. Dick Boone and children are staying with Mr. Boone's parents at Grayling, and Dick is staying with the Nelson Numbers on M21 while their home is being remodeled.

Mr. and Mrs. Calvin Pinckney, Mr. and Mrs. Elmer Hale, Mr. and Mrs. Roger Hale, and Mr. and Mrs. Phlorus Hale spent Sunday evening with Mr. and Mrs. Glen Shea in Ada.

George Wmans will attend the Home-Coming at Freeport.

Mr. and Mrs. Edward Thompson gave a birthday dinner on Sunday in honor of Frank Thompson's 80th birthday. Those present were the Phlorus Hale family, Edna Thompson, Mr. and Mrs. Wm. Chorley, Voight Gundell and Mr. and Mrs. Peter Shaw and family.

This week little Pat Spriggs is with Ed Thompson.

Mr. and Mrs. Jake Hoover and sons spent Sunday at Sparta with her brother, John Tesch, Jr. and family.

Mr. and Mrs. Darwin Hendricks and family were Sunday guests of Mr. and Mrs. Earl Hendricks of Lake Odessa.

Carol Kropf and Sharon Conner spent last week with their grandparents, Mr. and Mrs. Frank Shores and family.

Mr. and Mrs. Edward Thompson spent last Monday evening with Frank Thompson.

Mr. and Mrs. Paul Smith and family were with Mr. and Mrs. Earl Hunter Sunday to celebrate Susan Smith's 7th birthday. She had a nice birthday cake for the occasion.

Paul Smith will attend teachers' meeting in Grand Rapids Sept. 1, 2, and 3.

Mr. and Mrs. Oscar Nummer and family were Sunday dinner guests of Mr. and Mrs. Russell Feuerstein and Beverly.

West Lowell

Mrs. Melvin Court

Mr. and Mrs. John Baker spent Saturday with the Rev. and Mrs. Gordon Overholt and son of Forrlerville.

Mr. and Mrs. Melvin Court spent the week end with their son, Maurice and family of Marcellus.

Mr. and Mrs. Bob Dawson and children visited relatives in Detroit over the week end.

Mr. and Mrs. John Baker were guests at a birthday party for Lynn Baker in Grand Rapids Wednesday evening.

Mr. and Mrs. Guy Monks attended a birthday dinner for Jim Monks in Saranac Sunday.

FINISHING CONCRETE

Many concrete finishes are on the market, but a new one sticks, repairs, stops corrosion, and wears well. Old or new concrete can thus be protected against corrosion from acids and alkalies with a hard, long-wearing surface that bonds to any neutral or alkaline surface, such as concrete, trafalite, stone, and the like. It will not crack or spall off, and will not soften or crack under heat. It may be had in various colors.

"She was fast asleep when the fire started

and discovered later that she hadn't been wide awake for years."

Yes, for years she had been asleep to the increase in property values, had never increased her insurance to keep pace. It fell short of covering her loss by almost $4,500.

Take the advice of this Hartford ad now appearing in popular magazines. Bring your insurance into line with today's increased values. Additional coverage costs little but may save you thousands! Ask us for a protection check-up NOW.

COLBY AGENCY INSURANCE

Earl V. Colby — Alto
Office: 2421 Res.: 3151

Charles I. Colby
Office: 3231 Clarksville

OLD MOTHER GOOSE IS ON THE LOOSE!

GOBS OF FUN FOR EVERYONE!

A RIOT OF MIRTH THAT'S DOWN-TO-EARTH!

Friends, Romans, and customers — lend us your eyes! You have a great big treat in store for you. Beginning next week we are sponsoring this brand new comedy feature that's breaking records in popularity throughout America! It's a national comic which will make its first appearance in this city next week.

This exclusive feature is sponsored by—

TORNGA PONTIAC

Sales & Service

Tel. 5305 423 West Main St.

Lowell, Michigan

Believe in 1953 Comfort

SARANAC SARANAC - MICH

Fri., Sat., Sept. 4, 5

CO-FEATURE

STERLING HAYDEN · KANSAS PACIFIC

Sun., Mon., Sept. 6, 7
Cont. Sun. from 3 P. M.

THE NEW BRILLIANT MUSICAL THRILLS OUT POINTLESS LAUGHING

Dangerous When Wet

ESTHER WILLIAMS · FERNANDO LAMAS · JACK CARSON

Tues., Wed., Thurs., Sept. 8, 9, 10

SUSAN HAYWARD · CHARLTON HESTON

The President's Lady

Based on the life of Andrew Jackson and the woman who made him a President

One of the big differences between man and the lower animals is his ability to speak. Trouble is, a lot of us don't know when to stop.

Sandwich fillings that freeze satisfactorily include: cheddar or cream cheese, sliced or ground meat, sliced or ground poultry, fish and cooked egg yolk. Butter makes a good spread for frozen sandwiches.

Clerk: Sorry, Ma'am, but Mr. Gotcash has gone to lunch with his wife.

Mrs. Gotcash: Well, just tell him his stenographer called.

Quick results, small cost—Ledger ads.

CHIVALRY: A man's inclination to defend a woman against every man but himself.

The amount of lipstick used by American women each year is estimated enough to paint 40,000 barns bright red.

DOES YOUR PRESENT BATHROOM LOOK LIKE THIS ? ? ?

If So, Come In and Let Us Give You a Figure on a New, Modern Bathroom . . .

Standard Plumbing Fixtures • Permaglas Water Heaters • American Kitchens • Premier Furnaces

CLARK PLUMBING and HEATING
309 E. Main St.

PHONE 5534
Lowell, Michigan

OPEN 'TIL 9:00 SATURDAY EVENINGS

FORD & VETS. ADMINISTRATOR

Congressman Gerald R. Ford, Jr., Republican, of Michigan's 5th District, is shown right, as he congratulated Harvey V. Higley, after his appointment was approved by the Senate to head the Veterans Administration. Higley, a World War I veteran, comes to Washington to take the reins of the Veterans Administration with a background of many years of service as an officer of the American Legion. He is the first civilian in over thirty years to hold this post.

Whites Bridge News

Mrs. Nina VanOcker

Mr. and Mrs. Martin Odland and family of State's College, Pa., spent a week with his brother, Mr. and Mrs. Ben Odland, and sister, Mrs. Renee Shellstrate of Smyrna.

Mr. and Mrs. Will Dickens and Lydia attended the Roush Family Reunion at Howard City Sunday.

Mr. and Mrs. Harold Ritterstorf and children were Sunday guests of her brother, Mr. and Mrs. Norman Knapp and family to help celebrate little Alicia's third birthday.

Freddie Bowen, son of Mr. and Mrs. Fred Bowen, fell and broke his right arm Saturday. Mrs. Auga Mier and Marcel Miche called on him Sunday.

Mrs. Theda Richmond entertained several guests Monday honoring the birthday of her sister, Fay Devine.

About 35 neighbors and friends gathered at the Ben Odland home Sunday for a farewell party honoring Fred Williams who is leaving Wednesday to make his home in the Masonic Home at Alma.

Foreman Road

Mrs. Edna Taylor

Mrs. Verspoor entertained the Vergennes Youth Fellowship Thursday evening with a wiener roast in her back yard. They all report a good time.

Mr. and Mrs. Don McPherson and Peter spent last week end with the Kenneth Goodwin family near Jackson.

Mr. and Mrs. S. V. Taylor called on Rev. and Mrs. A. M. Bailey in Greenville Sunday evening.

Mr. and Mrs. Gordon Edwards and Vickie of Lansing were week end guests of Mr. and Mrs. Fred Roth.

Mrs. Adelbert Odell and daughter Judith Ann were in Grand Rapids Tuesday.

Mr. and Mrs. Sam Ryder and Mrs. Hazel Ortoski and daughter Madonna of Ada attended the Dairy Picnic at Carson City all day Thursday.

Karl Roth family attended the family reunion at Lizzie Roths Sunday.

Geraldine and Bernadette Ryder spent last Saturday night with Susan and Jenett McPherson.

Mr. and Mrs. Bert Baker spent last Sunday at the cottage with her sister, Mrs. Heering at Port Sheldon. Her sister returned home with them for a two weeks' visit.

Mr. and Mrs. Grey Raymond of Lima, Ohio, were Saturday night guests of Mr. and Mrs. Sherman Taylor.

Mr. and Mrs. Adelbert Odell were among the people to attend the surprise 25th wedding anniversary of Mr. and Mrs. Edd Bennett at their new home in Ada.

Mr. and Mrs. Bert Baker spent Saturday evening at the Sam Ryder home.

Mrs. M. B. McPherson was a Sunday dinner guest of Mrs.

"Doctors advise walking for health, but I've never seen a mailman who looked like he could whip a truck driver."

Try a Ledger want ad.

Little Known Facts about your navy

. . . FOR SMART COMFORT!

Here's a pair perfectly at home indoors or out . . . with skirts or slacks, shorts or jeans . . . for play or just puttering. Cool, scrubbable fabric uppers and springy rubber soles. Ask for the Crown Oxford.

LOOK FOR THE RED BALL TRADE MARK WITH ARCH-GARD CUSHIONS FEET AT ALL 3 VITAL POINTS

YOUR INITIALS INSTALLED FREE!

HILL'S SHOE STORE

Lowell, Mich.

KROGER POK & BEANS

5 16-oz. cans **49¢**

CAMPBELL'S **Pork & Beans** 2 22-oz. cans **37¢**

GIANT JAR DANDY **Dill Pickles** Giant 105 oz. Jar **59¢**

LOW PRICES on LABOR DAY FOODS

KROGER FROZEN **Lemonade** 4 6-oz. cans **75¢**

KINGAN KP **Luncheon** MEAT 12-oz. tin **39¢**

KROGER ENRICHED WHITE **Bread** TASTES BETTER! TOASTS BETTER! 20-oz. loaf **17¢**

EMBASSY **Stuffed Olives** 2 6½ oz. jars **29¢**

MENU WHOLE **Sweet Pickles** 8-oz. jar **29¢**

SWIFT'S OZ **Peanut Butter** 12-oz. jar **37¢**

KROGER FRESH BAKED **Cinnamon Rolls** pkg. **19¢**

HAMBURGER OR WIENER **Sliced Buns** pkg. of 8 **19¢**

GOLDEN RIPE—SUN SWEET **BANANAS** 2 lbs. **29¢**

STRAWBERRY GOLD **CAKE** With New WONDER-CREME Frosting — SAVE 10¢ — REG. PRICE 69¢ THIS WEEK ONLY 59¢ With Coupon on Box

9 TO 11 LBS. **Canned Hams** lb. **97¢**

SMALL **Smoked Picnics** lb. **47¢**

BELTSVILLE **Turkeys** lb. **67¢**

FULL SHANK HALF—10 TO 14 LB. AVERAGE **Smoked Ham** lb. **69¢**

SWIFT'S PREMIUM **Wieners** lb. **49¢**

Grapes Fancy Calif. Seedless 2 lbs. **35¢**

Cantaloupes Jumbo 27 Size ea. **29¢**

Lettuce Lge. Iceberg, Fresh 2 hds. **35¢**

WILSON'S CORN KING **DATED BACON** lb. **75¢**

BREADED **SHRIMP** 10-oz. pkg. **59¢**

HERRUD'S PARTY ASSORTMENT **COLD CUTS** lb. **69¢**

KROGER FRESH FRYING **CHICKEN** TRAY-PACK OVEN-READY **55¢** lb.

AUCTION

As I will discontinue dairy farming, I will sell at Public Auction my dairy herd and a team of horses at the farm located 6 miles Southwest of Lowell, 4 miles West of M91 and ½ mile East of Snow Ave, at 10017 36th St., S. E., on

Saturday, Sept. 5

Commencing at 2:00 O'clock Sharp

19 Head of Cattle 19

— TB and Bangs Tested —

Guernsey 8 yrs., bred April 30
Guernsey 7 yrs., bred April 20
Guernsey 6 yrs., fresh May 16. Pasture bred
Brindle 6 yrs., bred May 12
Holstein 5 yrs., bred April 7
Holstein 5 yrs., bred August 6
Holstein 5 yrs., bred April 19
Holstein 4 yrs., bred April 18
Holstein 2 yrs., fresh June 18. Pasture bred
Holstein 4 yrs., bred May 19
Holstein 2 yrs., pasture bred
Guernsey 2 yrs., bred June 14
Holstein Heifer 2 yrs., bred April 8
Guernsey Heifer 2 yrs., pasture bred
2 Holstein Heifers 17 mos. old, pasture bred
2 Holstein Heifers 15 mos. old, pasture bred
Guernsey Heifer 18 mos. old, bred May 22

Horses

Team of Horses, weight 2900. Roan and Bay, 8 yrs. Double harness & collars

TERMS—Cash, unless other arrangements have been made with bank or clerk before sale. Settlement day of sale. (Not responsible for accidents).

Wilbur Burras, Prop.

GEORGE VANDERMEULEN, Auctioneer
Dutton 5571

Harry Day, Cle
State Savings Bank of Low

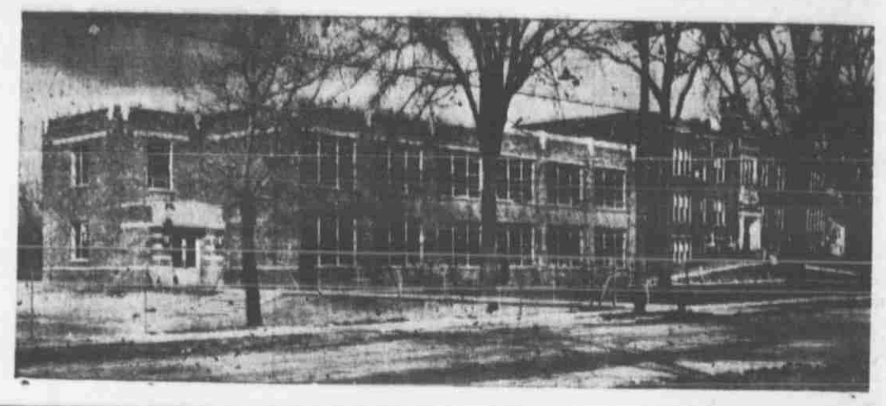

LOWELL HIGH SCHOOL

Opens Tuesday, September 8

All grade pupils and high school students who ride the busses should report at 1:00 P. M.
All others at 2:00 P.M.

The Lowell Board of Education invites pupils of the surrounding territory who have an eighth grade diploma to attend Lowell High School. Those who will enroll in the High School for the first time and those who wish to make changes in their schedules are urged to do so on Friday, September 4 or Saturday, September 5. The office will be open Friday night, September 4 for those who cannot come during the day.

The Lowell High School is on the accredited list of the University of Michigan and is also on the list Approved by the North Central Association, the highest recognition given to any High School in the state.

Course of Study, Grades 9-12

Instrumental and Vocal Music in All Grades

NINTH GRADE

First Semester	Second Semester
ENGLISH I	ENGLISH II
Algebra I	Algebra II
Latin I	Latin II
General Science I	General Science II
Civic Training	Citizenship
" Business Mathematics	Geography
General Shop I	General Shop II
Home Ec. I	Home Ec. II
Agriculture I	Agriculture II

TENTH GRADE

ENGLISH III	ENGLISH IV
Geometry I	Geometry II
Latin III	Latin IV
European History I	European History II
" Bookkeeping I	" Bookkeeping II
Biology I	Biology II
Agriculture III	Agriculture IV
General Shop III	General Shop IV
Farm Shop III	Farm Shop IV
Home Ec. III	Home Ec. IV

ELEVENTH GRADE

ENGLISH V	ENGLISH VI
U. S. HISTORY NO. I	U. S. HISTORY II
Algebra III	**Solid Geometry—1953-54
Chemistry I	**Trigonometry — 1954-55
Spanish I	Chemistry II
" Typing I	Spanish II
" Shorthand I	" Typing II
**Agriculture V—1953-54	" Shorthand II
General Shop III	**Agriculture VI—1953-54
World Geography	General Shop IV
Driver Education	Social Geography
"*On the Job Training	"*On the Job Training
	Driver Education

TWELFTH GRADE

English VII	English VIII
AMERICAN GOVERNMENT	Economics
Economics	AMERICAN GOVERNMENT
Social Problems	World Civics
	Social Problems
Spanish III	Spanish IV
Physics I	Physics II
" Shorthand & Typing III	" Shorthand & Typing IV
Typing I	Typing II
" Business Law	" Business English
**Agriculture VII—1954-55	**Agriculture VIII—1954-55
Algebra III	**Trigonometry—1954-55
	"*On the Job Training
	Consumer Education
"*On the Job Training	Driver Education
Driver Education	**Solid Geometry—1953-54

" Commercial Course. Those who enroll in this course will be given preference in any single subject thus marked.

**Courses given alternately.

"*Working part time on approved jobs. See Mr. White.

REQUIREMENTS FOR GRADUATION

1. Two years of Physical Training will be required. Senior band 9th or 10th grades, may count as a year of Physical training. Athletics also counts as Physical training credit.
2. All subjects in capitals are required; three years of English are essential.
3. Sixteen credits are required; a credit is given for the successful completion of one subject for one year. Not more than 2 credits in music, or 2 credits in shop will be allowed towards graduation, that is, not more will be counted as part of the 16 credits.
4. No credit for academic courses is given unless unit courses are completed in a satisfactory manner. Any one year subject is a unit course. Two years of a foreign language is a unit course. Students who expect credit in shorthand must also secure credit in typewriting.

SUGGESTIONS TO STUDENTS IN ELECTING COURSES

1. We believe that the purpose of the high school is two-fold: (1) to offer something of interest to those who will not complete the four years of work and for those who will not continue their education upon graduation, and (2) to act as a college preparatory school. Students and parents should plan courses accordingly.
2. No student can take more than four subjects without permission.
3. All elections are subject to the approval of the superintendent or principal.
4. Students should elect their subjects according to the number of years they have been in high school.
5. Students who are not enrolled in the commercial course may take a subject in this course if the class is not too large. For example: Any freshman may take business mathematics or geography if the classes are not overcrowded.
6. It is recommended that students who have completed one year of Algebra should complete one year of Geometry. Those who plan to take Chemistry or Physics should take Algebra and Geometry.
7. It is recommended that all boys take at least one year of shop and girls at least one year of home economics.
8. All students who plan on attending college should complete four years of English.
9. Students taking Agriculture course are urged to take Algebra or Business Mathematics.
10. Those interested in Engineering should plan to complete the following credits: English 3 or more, laboratory science 2 or more and all mathematics. (Language recommended). Three majors and one minor are desirable.
11. Those interested in nursing should plan to complete the following credits: English 3 or more, laboratory science 2 or more. Typewriting is desirable. (Language recommended).
12. Those interested in medicine or dentistry should plan to complete 2 years of Latin, 2 years of another foreign language, Chemistry, Physics and Biology.
13. Students who plan to enter college should attempt to determine just what courses they will pursue at college and they should learn just what the college will demand of them for entrance.

COLLEGE ENTRANCE REQUIREMENTS

Many colleges require sixteen credits including two major and two minor sequences for entrance and at least a "C" average"* A major sequence consists of three credits in any one academic field, and a minor sequence consists of two credits in any one academic field. Only the following subjects count as sequences:

Academic Field	9th Gr.	10th Gr.	11th Gr.	12th Gr.
English	English	English	English	Eng. 7 & 8
Mathematics	Algebra	Geometry	Alg. 3, Geo. 3	Trg. Physics
Social Science		Eur. Hist	U. S. Hist.	*Economics Government
Science		Biology	Chemistry	Physics
Lanuage**	Latin	Latin	Spanish	Spanish

* Some colleges will accept credits in World Geography, Social Problems or World Civics as part of the sequence.
**Some colleges will accept only one language sequence.
"*Some colleges no longer demand the sequences, but insist on certain academic courses and better than average grades.

Board of Education — C. H. Runciman, President; D. A. Wingeier, Secretary; F. L. Stephens, Treasurer; Gerald Rollins, Theron Richmond

W. W. GUMSER, Supt. STEPHEN R. NISBET, Principal

Ada Community News

MRS. TOM MORRIS—PHONE ADA 4831

Vesta Chapter No. 202 O. E. S. will hold a special meeting Wednesday evening, Sept. 9, for initiation of candidates.

Joanne and Bobby Kamp have returned home after spending two weeks with their grandparents, Mr. and Mrs. Pete Kamp, while their parents, Mr. and Mrs. James Henry Kamp of Grand Rapids were on vacation visiting Glacier National Park, the Canadian Rockies and other places of interest.

Miss Nancy Ward spent the week end with her mother, Mrs. Eunice Hull and family in Grand Rapids.

Mr. and Mrs. Frank Averill and son, Glenn attended the wedding of their niece, Miss Bonita Baldwin, and Roland Kuiper at the home of the bride's mother, Mrs. Audrey Baldwin at 240 Himes St. in Grand Rapids, last Saturday evening. Following the ceremony a reception was held in Division Avenue Methodist Church.

Mrs. Erma Summers, president of the Woman's Fellowship of Ada Congregational church attended the meeting of Grand Rapids Association of Congregational churches at Bostwick Lake last Tuesday.

Mrs. Mae Rooker is seriously ill in Blodgett hospital.

Mrs. Lizzie Dutcher was honor guest at the Wila Dutcher cottageon Thornapple river last Sunday the occasion being her birthday anniversary. Those present were her nieces and nephew, Mrs. Bertha Canfield, son Don, and daughter Mildred and husband, Mrs. Gene Dorn of Grand Rapids and Mr. and Mrs. Orval Kellogg.

Mr. and Mrs. Walter Afton Sr. were among those who attended the Kent County Road Commission and board members steak fry at Caledonia Park last Friday evening.

Guests at the Afton Murray Lake cottage last Saturday were Mr. and Mrs. H. Anderson, Marjory and Donald from Kent City, and Mr. and Mrs. Loran Rosco of Grand Rapids. Mr. and Mrs. Roy Richardson and Dan and Katie Ann Afton were Sunday guests.

Mr. and Mrs. Rusell Nellist of Grand Rapids and Mr. and Mrs. Robert Morris visited their cousin, Mrs. Mary Hess of Muskegon Friday night.

Mr. and Mrs. Homer Morris returned home Saturday after spending a week vacationing in Canada, visiting in Quebec, the Thousand Islands, and taking a boat trip on the St. Lawrence river and many other places of interest, returning by the way of Niagara Falls.

Mrs. Gordon Svoboda and children spent a few days last week with her grandparents, Mr. and Mrs. Little of Fremont.

Sunday dinner guests at the Tom Morris home were his sisters, Mrs. Vera Andrews of Lansing, Mrs. Alice Ward of Grand Rapids, and Mr. and Mrs. Joe Crosby (Mary) of Portland.

Sunday guests at the Frank Richardson cottage at Murray Lake were their daughter, Alice, from Blodgtet hospital, and Mr. and Mrs. Harold Kaechele of Caledonia. Saturday guests were Mr. and Mrs. Stanley Stevens of Grand Rapids. A week ago Sunday evening lunch guests were her father, Mr. and Mrs. Alfred Nordberg, Mr. and Mrs. Frank Atherton and Mr. and Mrs. Fred Whitacre of Cascade.

Mr. and Mrs. Norman Wride and Marion and Norma motored to Croton and Hardy Dam last Sunday and enjoyed a picnic lunch on the way. In the evening they visited at the home of Mr. and Mrs. Lester Johnson on Cascade Road where Mrs. Addie Wride-Brown of California was a guest.

Mrs. Lida Miller and son Elgin, visited her sister, Sadie Wilson at the Wersma Christian Convalescent Home in Grand Rapids last Sunday.

Mr. and Mrs. Boyd Anderson are the proud grandparents of a baby boy born to Mr. and Mrs. Kenneth Anderson at Blodgett hospital Aug. 30. His name is Daryl Charles and he weighs 8 pounds.

Mr. and Mrs. Clark Nellist and Cheryl and Mrs. Mildred Fox spent the day with Mr. and Mrs. Russell Fox at their cottage at Hicks Lake last Sunday.

Mrs. Robert McCormick, Lynda, Robbie and Mike, Mrs. Darwin Nellist and Kathy, Mrs. Orson Weaver and Scott spent last Thursday at Lake Michigan at Holland.

Mrs. Ollie Ritter of Lowell was a week end guest of her son and wife, Mr. and Mrs. Shirley Ward.

Mr. and Mrs. Sam Ryder of Bailey Drive and Mrs. Tony Ortowski and daughter, Madonna, attended the Dairyland picnic at Carson City last Thursday.

Mr. and Mrs. Robert Morris observed their 33rd wedding anniversary by having dinner with their son-in-law and daughter, Mr. and Mrs. Orson Weaver, last Sunday, after which they all went to Ramona Park.

Elmdale

Mrs. Ira Sargeant

Wesley Keim is having a tussle with oak poisoning, which he came in contact with while cleaning out a fence row.

The portions or frame of the Church of the Brethren which had not burned down, has been practically all torn down during the past week. It is understood that the small building which was not damaged to any extent, has been bought by Orvie Stahl.

School began in the Rosenberger district on Monday, Aug. 24th with Mrs. Alberta Kauffman again as teacher. This is her third year at the school.

Mr. and Mrs. Phillip Lott and family are nicely settled in their new garage at this place. As time permits, work will be started on the new house. Gary is a scholar at the Rosenberger school.

Mrs. Harvey Stark who underwent major surgery at Pennock Hospital, was able to return home Saturday.

Mr. and Mrs. Roger Rollins of Kankakee, Ill., spent the week end with her parents, Mr. and Mrs. Byron Weeks.

Mr. and Mrs. Carlos Seese were Sunday evening callers at the Keim-Seese home.

The Weaver family reunion was held Saturday at the home of Mr. and Mrs. Ovid Miller and family. About ninety were in attendance.

Mr. and Mrs. Jay Leece have received word that their son, George, has left the port of embarkation in California for overseas duty.

Mr. and Mrs. Ira Sargeant returned home late Saturday afternoon from a 1700 mile trip through the upper peninsula, visiting Marquette, Copper Harbor, Fort Wilkins, Lake of the Clouds and Rib Mountain of Wisconsin. Mr. and Mrs. Edward Anderson and Mr. and Mrs. Emerson Stauffer also enjoyed the trip with them.

Mr. and Mrs. Norman King have enjoyed a weeks trip through Pennsylvania and other points of interest.

A number of the women from this neighborhood are working at the Lowell canning factory.

Guaranteed To Save You Money!

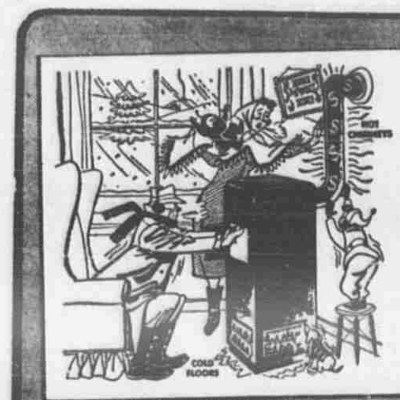

DID YOU EXPECT A WARM HOME WHEN YOU BOUGHT YOUR HEATER?
• Are you confined to one room?
• Are your floors icy cold?
• Are your ceilings overheated?
• Are your fuel bills too high?

SWITCH TO Siegler
OUTHEATS 'EM ALL!

A compact cast iron furnace in a porcelain cabinet—no costly pipes or registers to install
★ LETS YOU LIVE IN EVERY ROOM
★ GIVES YOU WARM COZY FLOORS
★ ENDS OVER-HEATED CEILINGS
★ SAVES YOU UP TO 50% IN FUEL
★ MONEY BACK GUARANTEE
SEE YOUR NEAREST DEALER OR WRITE SIEGLER, Centralia, Ill.

Siegler
PATENTED AUTOMATIC OIL or GAS HEATERS
WITH THE EXCLUSIVE TWO-IN-ONE HEATMAKER

Furnace volume heating for a fraction of the cost!

Roth & Sons Co.

Phone 5391 FURNITURE AND FUNERAL DIRECTORS W. Main St., Lowell

Gove Lake

Mrs. Leon Seeley

Mr. and Mrs. Glen Vos spent Friday evening with Mr. and Mrs. Sam Quiggle and Roger. Guy Quiggle was a Saturday supper guest of Mr. and Mrs. Sam Quiggle and Roger.

Mr. and Mrs. Ralpn Norton and family spent Saturday at Silver Lake visiting Mr. and Mrs. Lurene Smith.

Gove school will begin this year Tuesday, Sept. 8.

Mr. and Mrs. Lenus Schnipke and family spent Friday with Mr. and Mrs. Leon Seeley and Diane. Mr. and Mrs. Leonard Hummel of Cannonsburg and Mr. and Mrs. A. M. Mitchell and Janet of National City, Calif., called in the evening.

Mr. and Mrs. Hurbert Shimmel and Tommy were Sunday dinner guests of Mr. and Mrs. Joe Geelhoed and family in Lowell.

BULLDOZING
EXCAVATING
GRADING

No job too big, no job too small. Free estimates on request

DON SLOCUM
BULLDOZING
624 Amity St., Lowell Ph. 9344
p17, 18, 19

Snow Community

Mrs. S. P. Reynolds

Don't forget Methodist Mens meeting at Snow church Thursday evening of this week.

Snow WSCS will hold a supper meeting on Wednesday evening, September 9th with Mrs. Lawton Cole and Mrs. Alex Robertson as hostesses. Serving will begin at six o'clock.

Snow P. T. A. will be postponed until the first Friday evening in October.

Raymond Hesche, Jr., is in Rochester, Minn., for observation and treatment at the Mayo clinic. His address is 108 Second Ave., Rochester, Minn.

Snow school will open on Tuesday, Sept. 8 with Mrs. Earl Apsey of Reed City returning for her second year as teacher.

Darold Seeley left Sunday morning for Houghton College where he expects to specialize in electronics.

Mr. and Mrs. Jules Maquette of Saginaw, Mr. and Mrs. Roy Crosby of Edenville and Mrs. Alice Crosby of Seattle were Sunday dinner guests of Mr. and Mrs. Henry Brown.

Mr. and Mrs. Sherman Reynolds attended the funeral of her aunt, Mrs. Fred Lutz in Caledonia Monday afternoon.

Raymond Hesche, Sr., is suffering from a severe infection in his hand.

Miss Dolores Collins, who is in training at Blodgett Hospital, spent the week end at the Vernor Seeley home.

Mr. and Mrs. Kenneth Ingersoll and family of Kalamazoo spent the week end with her parents, Mr. and Mrs. Claude Cole.

Do not resent growing old—many are denied the privilege.

RAVENNA LIVESTOCK SALES

Prices for Aug. 31. 1052 Head of Livestock, 95 Cases Poultry

Veal	up to $28.00 cwt.
Beef Steers and Heifers	up to $22.10 cwt.
Beef Cows	up to $15.50 cwt.
Beef Bulls	up to $14.00 cwt.
Feeder Cattle	from $7.00 to $18.00 cwt.
Hogs	up to $26.50 cwt.
Sows	up to $22.50 cwt.
Feeder Pigs	from $9.25 to $18.50 each
Horses	from $52.00 to $75.00 each

No Sale Next Mon., Labor Day

SALE STARTS AT 5:00 P. M.

The sale has the largest number of buyers paying the highest market prices for your livestock.
Valuable Free Gift given away at 9:00 o'clock every Monday night. Must be present to win.
You are always welcome to attend the sales every Monday even though you do not have anything to sell.
We operate the Ravenna Livestock Sale on Monday, the Big Rapids Sale on Wednesday and the Fremont Stock Sale on Friday.
For prompt and courteous trucking service -- call E. Cook, phone 72042 Ada. Bonded for your protection.

RAVENNA LIVESTOCK SALES
Art Steward, Auctioneer — RAVENNA, MICHIGAN — J. Paul Herman, Manager

FOR THE "TOPS" In Marketing Service
Consign Your Livestock
TO THE
Lake Odessa Livestock Auction
EVERY THURSDAY
Operated By
The Wolverine Stockyards Co. and Allen Behler
For TRUCKING to Lake Odessa, Call
JACK NELSON — Phone Lowell 5495
GEORGE FRANCISCO — Phone Lowell 5818
For Lake Odessa Market Report, tune in to WION Ionia, 1430 on your dial, every Fri. at 12:50 p. m.

IMAGINE THE METER OF A GAS PUMP READING LIKE THIS!

Wouldn't it be wonderful to know that you could drive 490 miles or more on a single tankful of gas? Owners of the new Aero Willys equipped with overdrive, according to a national magazine, report averaging 27.3 miles to the gallon in country driving. Aero Willys have delivered up to 35 miles per gallon.

Better see your Willys dealer today.

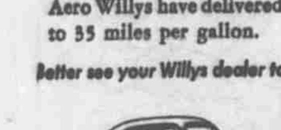

1953 Aero Willys

Sawyer Sales & Service
(Formerly Krick Auto & App.) — Open Evenings 'til 9:00
½ Mile West of Lowell on M21 — Phone 9914

News from Cascade Community

By Mrs. Roger Wykes Jr.

September Calendar Portends Busy Month

Tuesday, Sept. 1, 1:00 p. m., Christian Women's Fellowship. 7:30 p. m., Board Meeting, Cascade Christian Church.
Wednesday, Sept. 2, 7:00 p. m., American Legion Parade and Flag Dedication.
Tuesday, September 8, Opening Day of School, Cascade No. 4. Town Board Meeting.
Meeting of Consistory, Cascade Christian Reformed Church.
Thursday, September 10, 1:30 p. m., Mothers' Club.
Friday, September 11, 7:00 p. m., Tri Cs, ham potluck. Young Couples invited.
Friday, September 18, American Legion Meeting.
Monday, September 21, Fire Department Meeting.
Tuesday, September 22, Home Demonstration Group.
Wednesday, September 23, 5:30 p. m.-7:30 p. m., Tri Cs, Chicken Dinner.
Thursday, September 24, 8:30 p. m., Cradle Roll Guild.

Warn Property Owners No Burning Permits

Property owners are warned by Cascade Fire Department not to start fires outdoors, because of the high degree of inflammability of all vegetation, due to the drouth. No burning permits will be issued by the department until it rains, by order of County Conservation Officer Paul Durham of the Michigan Department of Conservation.

Fire Threatens Home

The fire department was called to the home of Miss Elsie White, Thornapple River Drive, at 11:30 a. m. Aug. 26 to combat a grass fire started by rubbish being burned in the incinerator. Thanks to the prompt summons, the fire was quickly put out before it reached the dwelling toward which it was racing.

Mothers Club Activities

Mothers' Club of Cascade School No. 4 will hold its first meeting of the school year on Thursday, September 10 at 1:30 in the school's community room. Mrs. Edward Kosbar's group will be in charge of refreshments and entertainment. All mothers of children in the school are invited.

The meeting will be a general one, such as is held monthly during the school year, with a business meeting followed by a program and food. Beginning two year ago, due to the increased size of the club, the group was divided into four teams of 18 or 20 members, and these teams meet once or twice a month individually. Each team has its own Sunshine activities—a gift for a child in the hospital, a card for a sick pre-school child or parent, from its own group; each team is responsible for food and entertainment of the whole club, in turn, and each decides and carries out its own project to raise money for the club's goals.

Last year, the Mothers' club bought playground equipment for the school: volley balls, soccer balls, baseballs, and bats, and a slide. It purchased two new electric stoves for the kitchen, music books for the school, play materials for school rooms, repaired a phonograph donated to the school and found a table wanted for her room by a teacher.

The Club sponsored Girl Scout and Brownie troops and contributed money toward their expenses, and gave support to 4-H Club activities, gave Hallowe'en and Christmas parties for the children and the picnic at the end of school, and as an educational service held a potluck supper and evening meeting to which they brought an outstanding speaker on child guidance. The Spring Style Show was the one all-group money-raising project of the club.

Mrs. Richard Szabo is chairman of the northwest team, Mrs. Edward Kosbar, northeast team, Mrs. Russell Edison, of the southeast, and Mrs. Sybrant Dykhouse of the southwest, teams. Mrs. Walter Goebel is president of the Mothers' club with Mrs. Lyle DeArmond, vice-president, Mrs. Ferris Stiles, secretary and Mrs. Russell Edison, treasurer.

Mrs. Albert Bishop is Sunshine chairman for the entire club; Mrs. Dale Charters and Mrs. Irvin Werner are in charge of publicity. Mrs. B. J. Stepek will this year supervise the nursery where as in other years, Eighth Grade girls will look after babies and young children during club meetings, the fee of 25c per child going toward the class trip in the spring.

SEMINARIAN CONDUCTS CASCADE SUNDAY SERVICE

Services Sunday at Cascade Christian Reformed church were conducted by Seminarian William Tueinissen. Next Sunday, the pulpit will be occupied by Seminarian Paul Veenstra.

The Consistory of the church will meet Tuesday, Sept. 8, instead of the usual Monday, due to Labor Day. Items on the agenda include finding a residence for the pastor, Jacob P. Boonstra, who is to take up his duties soon, and plans a general congregational reception for him.

Logging Camp Dinner Unusual Experience for Cascade Couple on Trip

Dinner at a logging camp near Chapleau, 150 miles north of Thessalon, Ont., was the unusual experience of Mr. and Mrs. Glenn E. Marvin, Cascade Rd., during an eight-day Canadian trip last week. With Mr. and Mrs. H. J. Koster, Grand Rapids, the Marvins had driven by way of the Soo on a fishing trip, and while exploring a dusty road, ran onto a big sawmill of the Shepard and Morris Co., surrounded by the permanent homes of the lumbermen and a school. After a friendly reception that included tea and a warm apple pie, they were directed four miles further into the woods to see the lumber camp. Here, a walking boss, supervisor of 12 of the three-man crews who saw by hand the virgin white pines and load them onto trucks for the sawmill, showed them around. Pleased by the interest of Mr. Marvin, and Mr. Koster, Forester and Soils Engineer, respectively, with the State Highway Dept., he hospitably invited the two couples to dine at the camp with the 75 lumberjacks, from Quebec, Nova Scotia and New Brunswick, most of whom speak both French and English.

News of two women in camp caused a radical cleaning-up on the part of the men who had been working in an 85-degree temperature, and a very tidy group sat down at long trestle tables to canned meats—there being no ice; boiled potatoes, macaroni goulash, canned tomatoes, a variety of cakes and pies, and untold gallons of tea, cooked by two cooks and two helpers on a giant wood-burning range which added to the heat, and served on metal dishes.

At Chapleau the party watched Canadian Pacific trains take on ice at the rate of 10 carloads daily, to air-conditioned passenger cars. They saw a 14-car train of German D. P.s going to Western Canada. Camping out most nights, and fishing, they returned by the Soo, picking up the baggage of the Marvin's son, at Dunbar, where he had been at Michigan State College summer forestry camp for 12 weeks, while Jim drove home with a classmate arriving before them Saturday evening.

Building Permits Lag

Requests for Building Permits dropped to two in August, compared with nine in July and six in June. Both for dwellings, they were issued to Frank M. Clark on Spaulding Av., and to Herman Yanke, on Lot 13, Goodwood Plat.

See Malabar Farm

Mr. and Mrs. Clifton Parker, Laraway Lake rd., on a 5-day trip part business, part pleasure, to Indiana, Ohio, and Kentucky, stopped to see Louis Bromfield's Malabar Farm at Pleasant Valley near Mansfield, O., but missed the author by only two hours. Mr. Parker, an industrial engineer, who farms as a hobby, is building up his land and wanted to discuss the methods Mr. Bromfield recounts in his books. A talk with the farm manager and taking pictures of the magnificent farm built up by those methods, with its enormous house, white buildings, and willow-framed swimming pond consoled the Parkers somewhat.

Try a Ledger want ad.

Niewenhuis-Lucas Wedding Solemnized

Baskets of white gladioli, palms and candelabra decorated the altar of Cascade Christian Reformed church for the Friday evening wedding of Miss Ethel Lucas and Calvin Niewenhuis. The bride is the daughter of Mr. and Mrs. John Lucas, Cascade Rd. Mr. and Mrs. James Niewenhuis, Noble St., are the bridegroom's parents. The Rev. Herman Bel of Dorr Christian Reformed Church officiated at the double ring ceremony.

Mrs. Annette Vos played the traditional wedding music and also accompanied the soloist, Sherman VanSolkema, Sr., who sang "O Perfect Love", "Today, O Lord, We at Thy Altar Stand," and "The Benediction Hymn."

The bride was given in marriage by her father. She wore a floor-length gown of Chantilly lace and nylon tulle over satin, designed with a sheer yoke, fitted bodice and long tapered sleeves. A double handkerchief overskirt edged in lace fell over the full skirt of tulle. Her finger-tip-length veil of silk illusion was attached to a bonnet of Chantilly lace, trimmed with shirred illusion and seed pearls. She carried a bouquet of white glamelias and gladioli.

Miss Margie Lucas was her sister's maid of honor and only attendant. She was attired in an aqua gown of lace and tulle over taffeta. She wore a matching bonnet-type hat and carried a bouquet of yellow glamelias and gladioli.

Kenneth Niewenhius, twin brother of the groom, served as best man. Seating the guests were Leon Lucas, brother of the bride, and William Teunissen. Harry Beukelman presided as master of ceremonies.

Assisting at the reception in the church social rooms were Linda Rasmussen, Dorothy Ooms and Carolyn Steenstra.

Out-of-town guests were Mr. and Mrs. Albertus DeJong and three children of Hull, Iowa, Mr. Vernon W. Roelofs of Appleton, Wis., Mrs. Fenna Messersmith and Mrs. Gertrude Anderson of Ann Arbor, Miss Marian Neinhuis and Miss Gertrude Timmer, Mr. and Mrs. Gil Boerman, Mrs. Herman Schipper, Mr. and Mrs. Lawrence Schipper, and Miss Bessie Walters, of Holland.

After a northern wedding trip, the newly-married couple will make their home in Grand Rapids, where Mr. Niewenhuis will resume his studies at Calvin College, while Mrs. Niewenhius will teach in Hudsonville Christian school.

FAREWELL PARTY HONORS MRS. WAYNE COOKINGHAM

Mrs. Wayne Cookingham of Cascade was guest of honor Wednesday evening, Aug. 26 when Mrs. Corry Cookingham entertained with a birthday and going-away party for her. She was again honored at a dinner on Sunday at Traverse City when her sister-in-law, Mrs. Ed Norton entertained for her.

Monday, Aug. 31, Mrs. Cookingham was feted at a party given by her fellow employees of the Peoples National Bank in Grand Rapids. She is leaving Sept. 9 to join her husband who is stationed with the U. S. Army near Frankfort, Germany.

Adolescence is when a boy stops collecting stamps and starts playing postoffice.

Cascade Locals

Mrs. Edward Kraima, Irene Dr. has returned from the hospital and is making good progress toward recovery.

Mrs. Bert VanderMaas, who underwent surgery at Butterworth hospital last Thursday, is progressing well and expects to be home Saturday.

Mr. and Mrs. Calvin Groves and children, Rory and Cindy, Ann Arbor, are visiting Mrs. Groves' sister and brother-in-law, Mr. and Mrs. Clare Snyder, of Thornapple River Dr., and Mr. Groves' parents, Mr. and Mrs. Earl Groves, Grand Rapids, during the interval between summer school and the fall semester at the University of Michigan, where Mr. Groves will begin his final year of the Aeronautical Engineering course in September.

James Ziegler, formerly of Cascade, was to arrive Wednesday by plane from Edmonton, Alberta, where he has been living with his sister and brother-in-law, and will stay with Mr. and Mrs. Glen Marvin until opening of the Engineering School of the U. of M., in which he is registered.

Christian Women's Fellowship of Cascade Christian Church was to meet Tuesday at the home of Mrs. Walter Goebel, Thornapple River Dr., for dessert at 1 o'clock followed by a business meeting and a symposium on Migrant Workers, led by Mrs. Perry Denison.

Catch Huge Pickerel

Also in Canada last week for eight days were Mr. and Mrs. Orval Kilmer and younger daughter, Arline, 28th St., who with Mr. and Mrs. Rex Jousma and little daughter of Caledonia, drove to Batchawana Bay where they had a cottage in a camp belonging to Mrs. Jousma's brother. The men fished, their catch including 5 pickerel around 30 inches long, averaging 5 pounds; they also saw a moose in the water near an island in the bay.

To Receive Discharge Soon

Lt. Robert L. Paine, USNR, will receive his discharge from the Navy Sept. 10 and will return to his home, Thornapple River Dr., where Mrs. Plaine and their daughters, Jerry Lee, Barbara Jo, and Maridell, have been living during his absence; he will resume his dental practice in Grand Rapids.

★ ★ ★

New address of Private Gus DeVries, son of Mr. and Mrs. Frank DeVries, Thornapple River Dr., is: 55366607 Headquarter Btry, 553rd F. A. Bn., Fort Sill, Okla.

"Our excise system is a mass of discriminations and inequities."—

Martin J. Vanderveen Carries on Unusual Hobby of Bookbinding

Bookbinding is the unusual hobby carried on by Martin J. Vanderveen, Thornapple River Dr. When the Vanderveens built their home last year on a shelf cut out of the hillside above the river they planned a basement with sufficient space for the machinery and workbenches needed in the skill Mr. Vanderveen learned after school hours and, upon graduation from high school, full-time, in the business of a relative, R. N. Rodenhouse, in Grand Rapids.

Mr. Vanderveen calls the process he uses hand-bookbinding, not essentially different from that of a century or more ago; he follows the Library method, for the strength and flexibility it gives books. Work includes rebinding worn books and binding magazines into books. First step in the latter process is to remove advertisements, then trim backs nearly to staple-holes; new holes are punched with a hand-operated perforating machine to facilitate sewing.

Sections are sewed separately by hand in a whipstitch with waxed thread, then sewn together, with the end sheets at front and back.

The "book" is then hammered to round the back; narrow headbands of striped cloth are glued to the top and bottom of the back and it is completely covered by a strip of flannel backing, glued in place. Heavy cardboard undercovers are cut to size, and the buckram cover cut and glued to them, with a strip of flexible cardboard for the linking back.

The book is placed in its covers and set in a hand backing machine which presses grooves flanking the back. Next, letters are stamped on the back from 24-carat gold foil in a thermostatically controlled electrical stamping machine which adjusts heat to make gold adhere to leather or to cloth. The book may now be "rolled"—embellished on back or cover with decorative gold lines or lozenges applied by hand, using any of a number of cut brass stamps.

Final step is pasting end sheets to insides of the covers, with an extra precautionary strip of cloth pasted along the folds. Glycerine-based glue is flexible, paste is warp-proof; both are kept in electrically-heated pots. Great rolls of buckram in vivid colors are pyroxylin-treated, to be moisture-proof, washable, and vermin-proof. End-papers come in all colors and may be speckled with gold, or patterned.

Mr. Vanderveen likes best to work on worn Bibles, partly because of the Morocco leather, which comes in whole skins dyed black, brown, white, or red, partly because they have a sentimental value to their owners who are delighted with the restoration. He also does medical journals for a hospital.

Other hobbies since the sale of Vanderveen's department store, Burton Heights, in which he was a partner, are fishing and masonry, including building and handchipping the stone fireplace and hearth in the livingroom, and laying up 250 yards of drywall to the north of his property. Mr. and Mrs. Vanderveen and son, Perry, are endlessly entertained by the panorama of birds, animals and fish going about their business visible through wide windows looking over the river.

Star Corners

Mrs. Ira Blough

Too Late for Last Week

Mr. and Mrs. Freeman Hoffman and family spent Thursday with the former's mother, Mrs. Nathan Yoder and husband at Middlebury, Indiana.

Mr. and Mrs. Dennis Frederickson and family of South Freeport spent Sunday evening at the Mishler-Nash home.

Mr. and Mrs. Simon Wingeier and Mrs. Kathleen Wingeier of Lowell were Sunday afternoon and lunch guests at the A. E. Wingeier home.

Mr. and Mrs. Galen Overholt and daughters Nancy and Linda Sue of Holly, Mich., were weekend guests at the Carl Fox home.

Mr. and Mrs. C. D. Bauers of Hastings were Monday afternoon visitors at Clair Kauffmans.

Mr. and Mrs. Jay Blough of Freeport were Thursday evening visitors at Ira Blough's.

Mr. and Mrs. Jim Bosserman and three children of Cincinnati, Ohio, were last week guests at the George Krebs home. The men were buddies in World war 11. On Friday they were guests of another buddy, Walter Gold and family at Sparta. All enjoyed an outing at Grand Haven.

Mrs. Alma Mishler and daughters Marcella and Mrs. Earl Nash and son Gary spent Wednesday with Mrs. Bert Terpstra and family at Byron Center.

Mr. and Mrs. Freeman Hoffman and family enjoyed a picnic at Gun Lake Sunday with Mr. and Mrs. Earl Aubil and daughter of Moline.

Mr. and Mrs. Joe Mitchell and Mrs. Lucy Bremmer of Union City, Mich., are spending a few days at the Francis Shaffer home.

Mr. and Mrs. Roger Heasley and daughter, Mrs. Heasley of Madison, Wis., and Mrs. Scott of Grand Rapids are vacationing at Lake George, N. Y.

Mr. and Mrs. Francis Shaffer and Mr. and Mrs. Leonard Johnson attended U. B. Camp meeting at Sunfield Sunday afternoon.

Mr. and Mrs. Floyd Shepard and family called on friends at Carson City Sunday.

Mr. and Mrs. Francis Shaffer, Mr. and Mrs. Roger Heasley and daughter Barbara, Mrs. Heasley accompanied by Rev. and Mrs. Cobb attended Camp Meeting at Hopkins Sunday.

Mr. and Mrs. Edward Anderson vacationed in Northern Michigan a few days.

Mrs. Francis Shaffer entertained her Sunday School Class of boys at her home Monday evening with a treasure hunt and "weiner" roast.

Mr. and Mrs. Philip Wingeier had as their guests Sunday evening several friends from Illinois, and Mr. and Mrs. David Wingeier and family.

Mr. and Mrs. Ira Blough attended a birthday dinner at Ivan K. Blough's Saturday evening in honor of Michael K Blough's 1st birthday.

"Back already, Mrs. Olson! It must have been quite expensive abroad?"

"That wasn't why I came back. My husband sent more money than I asked for, so I began to wonder . . ."

Is It a Question of MONEY?
We May Have the Answer!

- Need money for home remodelling?
- Require money for auto repairs?
- Want to pay up old bills?

If the question of financing is on your agenda, we may have the answer. Let's talk.

Lowell Loan Co.
PHONE 9907
Marguerite Ringle, Mgr.
115 W. Main Lowell

Polio Insurance
Gerrit Baker, Insurance
6907 Cascade Rd., SE Grand Rapids 6, Mich.
Phone GL4-0481

3 Day Holiday Ahead! Stock Up

A&P — FOR THE LABOR DAY WEEK-END!!

Item	Brand	Qty	Price
Corned Beef Hash	BROADCAST	4 16-OZ. CANS	99c
Whole Apricots	SULTANA, UNPEELED	4 30-OZ. CANS	99c
Heinz Ketchup	NEW LOW PRICE	2 14-OZ. BOTS.	45c
Sweet Mixed Pickles	DANDY	22-OZ. BOT.	25c
Northern Toilet Tissue		3 ROLLS	25c
Cleansing Tissue	SCOTTIES	PKG. OF 400	25c
Strawberry Preserves	ANN PAGE, NEW PACK	2 LB. JAR	69c
Tomato Juice	IONA	2 46-OZ. CANS	45c
Gelatin Desserts	SPARKLE	3 PKGS.	17c
Salad Mustard	ANN PAGE	9-OZ. GL.	10c
Stuffed Olives	SULTANA	10½-OZ. BOT.	49c
Grapes	CALIFORNIA RED OR WHITE SEEDLESS	2 LBS.	29c
Head Lettuce	JUMBO SIZE	2 FOR	29c
Blueberries	MICH., CULTIVATED	PINT BOX	29c
Onions	MICH., YELLOW, No. 1	10 LB. BAG	35c
Peaches	FANCY MICH. HALE HAVENS	6 LBS.	45c
Pears	MICH. BARTLETT, 2¼" AND UP	6 LBS.	49c
Lemons	JUICY CALIF., 300 SIZE	DOZ.	49c
Pascal Celery	JUMBO 24 SIZE	EA.	23c
Grass Seed	OXFORD PARK	5 LB. BAG	$1.79
Prunes	SUNSWEET, MED.	2 LB. PKG.	55c
Raisins	SUNMAID, SEEDLESS	4 LB. PKG.	79c
Orange Chiffon Cake	JANE PARKER	EA.	49c
Apple Pie	JANE PARKER	EA.	39c
Raisin Bread	JANE PARKER, PLAIN	16-OZ. LOAF	15c
White Bread	JANE PARKER	20-OZ. LOAF	17c
Hamburg Buns	JANE PARKER	PKG. OF 8	19c
Hot Dog Buns	JANE PARKER	PKG. OF 8	19c
Potato Chips	JANE PARKER	LB. BOX	59c
Sugar Cookies	JANE PARKER	PKG.	25c
Creme Cookies	JANE PARKER, SANDWICH	PKG. OF 12	19c
Donuts	JANE PARKER, PLAIN	DOZ.	23c
Pecan Rolls	JANE PARKER, PLAIN	PKG. DOZ.	39c
Sunnybrook Eggs	SMALL "A" SIZE	DOZ.	49c
Ched-o-Bit	AMERICAN CHEESE FOOD	2 LB. LOAF	79c
Cheddar Cheese	MILD	LB.	53c
Cream Cheese	PHILADELPHIA	3-OZ. PKG.	15c
Sliced Cheese	MEL-O-BIT	8-OZ. PKG.	29c
Sliced Swiss Cheese	NATURAL	8-OZ. PKG.	39c
Daily Dog Food		10 16-OZ. CANS	89c
Pink Salmon	COLDSTREAM	16-OZ. CAN	49c
Yukon Beverages	PLUS 5c BOT. DEP.	3 24-OZ. BOTS.	29c
Black Pepper	ANN PAGE, JUST REDUCED	4-OZ. PKG	59c
Salad Dressing	SULTANA	QT. JAR	37c

School Days

Are Here Again!

Protect Your Youngsters With

King's Health-Giving Products

King's Flake Bread and Pastry Flour

King's Golden Brown Pancake Mix

. . . and how about

King's 100% Whole Wheat Graham Flour?

King Milling Company

Lowell, Michigan

Use Ledger Want Ads

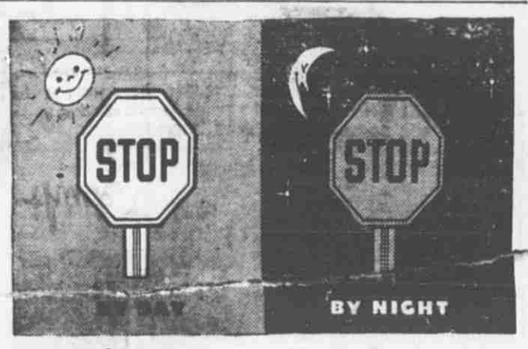

think twice... YOU ONLY LIVE ONCE!

A Stop sign means just that, 24 hours a day. So, think twice and don't ignore it.

The ROLLINS Agency

835 W. Main Phone 9325

Service Is Our Business

COAL

Keep The Home Fires BURNING . . . ECONOMICALLY

Order Coal Now! For Those Lovely COLD Days Ahead!

Lowell Lumber & Coal Co.

Phone 9291 Bruce Walter 218 S. Washington

Lowell News

Mr. and Mrs. N. L. Avery joined Mr. and Mrs. Harvey Avery and daughter Pamela of Sturgis on Sunday with a picnic dinner and visited their mother, Mrs. Inez Avery at Clark Memorial Home on her 83rd birthday.

Mr. and Mrs. Ward H. Willette returned to their home in Otsego Saturday after spending two weeks with the Hoyt and Norton Avery families.

F. J. McMahon and grandson, Frank, spent a few days last week with Sgt. and Mrs. Lloyd Ritzema at Scott Air Force Base, Ill.

The Daisy Garden Club met with Mrs. Clara Thompson of Keene on August 26. A new member was present and enrolled, Mrs. Margaret Olin.

Mrs. Elisabeth Nelson, who has been staying with her cousin, Miss Marion Bushnell since her fall, returned to her home in Clarksville Tuesday evening.

A family reunion was held Sunday, August 30th at the home of Mr. and Mrs. Ray N. Parker, Keene, honoring their grandson, Carl Parker, of Richland, Wash., who is home on leave from the Navy. Present besides his mother, Dorothy Parker, and his grandparents, Mr. and Mrs. Joe Berkey of Grand Rapids, were Mr. and Mrs. Albert Wollney and family and Mr. Montgomery, of Grand Rapids; Mr. and Mrs. Joe Parker and daughter of Ionia, Miss Simmons of Detroit; Mr. and Mrs. Charles Benedict and son, and Miss Janice Smith of Saranac.

Mr. and Mrs. Quinton Wilcox and son, Mr. and Mrs. Lloyd Bennett of Lansing and Mr. and Mrs. Bob Moxon of Oak Park, Ill. spent Sunday with Mr. and Mrs. Fred Roth.

Mr. and Mrs. Tony Ortoski called on Mr. and Mrs. Sam Ryder Sunday evening.

Mrs. Fred Fuss is resting a little easier at this writing.

We are very glad to hear Mrs. Glotfelty is home from the hospital in Grand Rapids, and some better.

Getting up in the morning wouldn't be so bad if it didn't come just before you have to start to work.

— MUNROE FOOD MARKET —

MUNROE FOOD MARKET

Ground Beef 3 lbs. 99c	**Heinz Ketchup** 2 bottles 49c
RAUSER'S **Skinless Franks** 45c lb.	BOOTH **Frozen Peas** 2 pkgs. 39c

PHONE 5102 WE DELIVER 219 E. MAIN

MUNROE FOOD MARKET

— MUNROE FOOD MARKET —

Church Ceremony Saturday Unites Barbara Mumau, Kenneth Haney

Saturday afternoon the Lowell Church of the Nazarene was the scene of the wedding of Barbara Ann Mumau and Kenneth W. Haney. Rev. and Mrs. Roy Mumau of Mason are the parents of the bride and the groom's parents are Mr. and Mrs. Clarence Haney of Lowell.

Rev. Mumau officiated at his daughter's wedding and was assisted by Rev. R. Sheeby, before an altar decorated with candelabra, palms, and arrangements of white gladiolus. Barbara was given away by her uncle, William Mumau. Traditional wedding music was played on the organ by Dorothy Miller and the bride's sister, Joan, sang, "I Love you Truly", and "Because".

The bride wore a white gown fashioned with a fitted bodice of chantilly lace with long sleeves which tapered to a point and a stand-up collar. Her skirt featured a wide insert panel of chantilly lace and entered into a formal length train. A tiara of rhinestones secured her illusion finger tip veil. She carried a white Bible covered with chantilly lace adorned with white glamillias and pompons. Mrs. James Tripp was her sister's matron of honor and Miss Esther Meeuwsen was bridesmaid. The attendants were attired in identical dresses of copen blue and shrimp taffeta with an overskirt of net. They carried bouquets of yellow glamillias and pompons.

Thedore Bennett served as best man and ushers were Robert Kropf, James Tripp, and Dosson Witherell.

For her daughter's wedding, Mrs. Mumau wore a navy suit with matching accessories and a corsage of pink glamillias. Mrs. Haney selected a navy dress with matching accessories and a corsage of pink glamillias.

After the reception at the City Hall the couple left for Nampa, Idaho, where they will continue their studies at Northwest Nazarene College. For travelling, Mrs. Haney chose a copper colored suit with brown accessories and corsage of yellow flowers.

Out of town guests attending the wedding were Mr. and Mrs. William Mumau of Sandusky, Ohio, Mrs. John Powers, Mr. and Mrs. Dosson Witherell of Grand Rapids, Mrs. Alice Dennie of Hastings, Mr. and Mrs. Herbert Bennett of Belding, Mr. and Mrs. Theodore Bennett of Muskegon, Mrs. Opal Jensen of Greenville, Mr. and Mrs. Otto York, Mr. and Mrs. Fred Rosenzweig and daughter, Aileen, and Mr. Sam Chipman of Morley, Mr. Harry Marek of Big Rapids, Mr. and Mrs. Jake Tihart of Lansing, Mr. and Mrs. Delbert Erickson and Mr. and Mrs. James Tripp of Kankakee, Illinois.

1,232 Persons Register With Kent Bookmobiles Circulate 25,549 Books

The Kent County Library bookmobiles, Pat and Van, circulated 24,549 books during their twelve week summer schedule which ended Friday. 1,232 people registered for the first time this year.

Although this was a summer marked by road repairs and detours, illness on the part of the librarians, and a slight accident to the bookmobiles, only 6 stops were missed in the entire summer.

In spite of the many requests received by Kent County Library to continue the community service throughout the year, the program had to be brought to a close on August 21. The bookmobiles are needed for direct service to the rural schools beginning in September.

CARD OF THANKS

I wish to thank all those who were so kind to visit me and remember me with cards, gifts, and flowers during my recent stay at the hospital.

Marie Stauffer, p-19

CARD OF THANKS

We wish to thank our neighbors, friends and townspeople for the many acts of kindness at the sudden death of our husband and father.

Mrs. Donald Hall and family. p-19

Getting ahead is like starting a car on ice. By shifting into high gear, you don't spin your wheels as much.

A small ad will bring big results.

JOHNNIE LIND OBSERVES FOURTH BIRTHDAY FRIDAY

Mrs. Donald Lind entertained ten children and five mothers, Friday, Aug. 28, to a luncheon honoring her son, Johnnie's, fourth birthday.

Those present were Mrs. Jake Callier and Libby, Mrs. Leroy Raudabush and Kurt and Lee Ann, Mrs. Al Roth and David, Mrs. Ralph Bunn, and Sandra, Susan, Jimmy and Danny, and Gordon Lind. The children played games and enjoyed the afternoon, especially the cake and ice cream.

CARD OF THANKS

Our recent sad loss in the death of our son James, leaves us with grateful hearts toward neighbors and friends. Their comforting expressions of sympathy and thoughtfulness will always be remembered.

Mr. and Mrs. Leonard Okker and Family. c-19

A safety sign read: "School—Don't Kill a Child." Beneath was a childish scrawl, "Wait for a Teacher."

Quick results, small cost—Ledger

AMERICAN MOTOR CLUB

Membership

CAN NOW BE PURCHASED THROUGH

Rittenger Insurance Service

Membership can be issued with or without Road Service. Does not interfere with insurance now caried on car.

A Membership Gives You —

- Gold plated emblem, National Ass'n.
- Special tour routing.
- Road atlas with special maps for your trip.
- Burglary and theft insurance from your car.
- Up to $50 transportation home if car is wrecked or stolen.
- If hospitalized — $100 to locate relatives or friends.
- $1,000 death benefit for you or your wife.
- Cash bail bond — $1,000.
- $50.00 legal expense.

CALL 5371 FOR FULL INFORMATION

RITTENGER INSURANCE SERVICE

210 West Main Street Lowell, Michigan

Blackberries A Plenty Just For the Picking

The best blackberry crop in years is going to be wasted unless Michiganders get into the woods soon and get some of them picked.

Some conservation department field workers have reported from several sources that they've never seen such a crop of the big berries as is ripening in northern lower peninsula woodlands this year.

They say roadside bushes, wherever they are found, are loaded with the lush fruit, and the uplands and open areas where forest fire or timber operations were carried on years ago are thick with productive bushes.

Anyone who wants may take advantage of this natural resource wherever it's found on state-owned, public land.

From present looks of the crop, the berries will be ripening from now until at least the end of August, and perhaps into the first week of September.

Canned, in pies and jams, as fruit juice or light brandy, blackberries enjoy a wide popularity with Americans and the conservation department urges all who can to take advantage of this wild natural resource.

Operate Large Acreage Or Buy Potato Needs

When Grandpa was a boy, he raised potatoes—but now it's cheaper for most farmers to buy five or six bags than raise them, points out Norman Thompson, of Michigan State College farm crops department.

It has become a specialized industry, he notes, with a big machinery investment. Growers operating large acreages must bone up on potato disease, culture and harvest knowledge.

Specialization has paid off in increased yields — more than twice the bushels per acre that were raised a decade ago.

Mixture of Water, Grain Time Saver

If your cows take too much time to eat while they're being milked, you can do something about the situation, say dairymen at Michigan State College. The high producers that eat more grain are usually the big offenders in taking their time.

M. S. C. dairymen report that you may be able to solve the problem by adding water to the grain mixture. That is what is being done experimentally with a Brown Swiss herd at the college. It works well. The cows have a lusty appetite for the grain—drinking it instead of lapping it up with the tongue.

VAYA CON DIOS
Guy Lombardo

I SEE THE MOON
The Mariners

POOR LITTLE PIGGY BANK
Jimmy Boyd and Frankie Laine

WITH THESE HANDS
Guy Lombardo

CRYING IN THE CHAPEL
The Orioles

FRIENDS AND NEIGHBORS
Joyce Romero

HEY JOE
Frankie Laine

PLEASE PLAY OUR SONG
Don Cornell

Radio Service Company

R. G. CHROUCH

206 E. Main St. Phone 9275

SURPRISE OPEN HOUSE ON SILVER ANNIVERSARY

A surprise open house was planned for Sunday afternoon, by Miss Sydney Bennett to honor the Silver Wedding anniversary of her parents, Mr. and Mrs. Edward Bennett.

Friends called from Grand Rapids, Vergennes, and Lowell, and many nice gifts were received by Mr. and Mrs. Bennett in honor of the occasion. Cake and ice cream were served to the guests.

OPEN HOUSE PLANNED FOR SILVER WEDDING

The children of Mr. and Mrs. Andrew Juhl are planning to hold open house at the Juhl home on Montcalm Ave., Sunday, Sept. 6, from 2 to 5, and 7 to 9 in the evening, honoring their Silver Wedding Anniversary.

Mr. and Mrs. Martin Juhl of Toledo, Ohio, and Mr. and Mrs. John Chittendon of Smyrna are sponsoring the event.

Ledger want ads get results.

Flowers Say It Best

The prettiest way to deliver your message . . . perfect flowers, artistically arranged and attractively boxed.

For Prompt Delivery, Call 5150

KIEL'S

FLOWER AND GIFT SHOP

517 E. Main Phone 5150

Woodlot Harvest Pays With Timber Products

Do you have a woodlot on your farm? If you have and can spend two to four hours per acre in it this winter, you may get returns ranging from $2.75 to $9.50 from that much land. That's the word from Lester E. Bell, extension forester at Michigan State College.

He suggests harvesting timber products and marketing them in the form of sawlogs, pulpwood, firewood and other forest products. But, he advises, you should make sure there is a local timber operator or another buyer in the vicinity before beginning work. And negotiate in advance on both price and how the timber is to be measured.

REAL WATERPROOF

BENRUS

"Sea Baron"

ONLY $45.00 Tax Incl.

*Every watch has been tested at the equivalent of over 60 ft. of water. However, if opened for any reason, this watch must be reclosed by a competent watchmaker using genuine Benrus repair parts, if the waterproof quality of the watch is to be retained.

- 17 jewels
- Stainless steel case
- Stainless expansion bracelet
- Shock-resisting
- Sweep-second hand
- Dust-proof

EASY TERMS

AVERY Jewelers

LOWELL, MICH.

STRAND

Lowell, Mich. Phone 5122

Healthfully AIR CONDITIONED

LAST TIMES TONIGHT: "FAIR WINDS TO JAVA"

Friday and Saturday September 4 and 5

— DOUBLE FEATURE PROGRAM —

— And Once Only at 8:45 —

CHARLES STARRETT in TEXAS STAMPEDE

Sunday and Monday September 6 and 7

Sunday Shows Continuous from 3:00 P. M.

Tues., Wed., Thurs. September 8, 9, 10

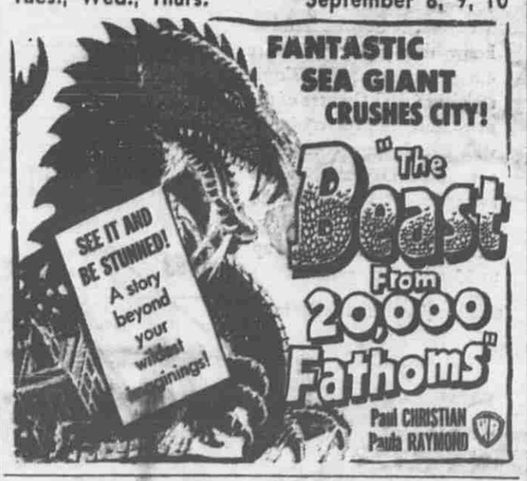

COMING SOON: ANOTHER THRILLING MIDNIGHT SHOW!

Watch This Ad for More Details!