THE LOWELL LEDGER

FORTY-SIXTH YEAR | LOWELL, MICHIGAN, OCTOBER 13, 1938 | No. 22

LEDGER ENTRIES

Being a Collection of Various Topics of Local and General Interest

PARK DEVELOPMENT

ONE OF THE misfortunes of American development is that the majority of places did not at the start take the land they needed for development of parks and playgrounds. The early settlers, and pioneers did not usually see the necessity of setting aside such public land. They were not strong on play anyway. They worked very hard themselves, and they expected their children to do so.

The idea of resting or playing in parks did not appeal to them. They did not rest much anyway, and if they ever did, they just laid around home and took it easy. There was plenty of room around their homes. They did not foresee the populous towns of to-day, in many of which there is a lack of sufficient park spaces or the park spaces may not be easy of access.

Recent years have seen progressive towns making up for this lack, and obtaining park spaces and beautifying them, and opening them for the pleasure and comfort of the people. It is a great satisfaction to see the happiness that people find in these places, particularly when they are fitted up for recreation areas, and where they give the people a chance to play healthful games.

In many places the people show splendid co-operation in developing these spots. If it comes hard to get money enough to develop them attractively, the people have turned out with their own spades and hoes, and have built roadways and paths, set out trees and shrubs and made flower beds. The beauty they have created will be a joy forever.

The people should take good care of their park spaces. They should not litter them up with picnic refuse, they should not deface any of their seats or buildings or trees. People who visit a town often ask what it has to show for parks. A town with good recreation areas ranks high in the scale by which public spirit is estimated, and in this respect Lowell is very fortunate. Our forefathers anticipated the future by laying out our spendid Recreation park and a half dozen other parks which are the joy of our people.

ADVERTISING AND PROGRESS

THE PROGRESS of the United States is due about as much to advertising as to any one factor. The country's advance seemed to drag until business people found out how trade could be pushed by advertising. When they began to tell people about all the new things that were being invented, the people decided they must have these things. So they worked harder, earned more money, were able to spend more freely, and provide themselves with the modern advantages.

Advertising was the force that woke them up, induced them to work, spend, improve themselves, and their homes. A town makes progress when it advertises.

THE WAYS OF SALESPEOPLE

THE MANNERS of salesmen and saleswomen in stores have seen a change from what they were in the days of the fathers. There was a time when a good many such salespeople were crusty at times. If they were annoyed by the way customers acted, some of them did not hesitate to show it.

Salespeople are trained to-day to be courteous under all circumstances. Customers are sometimes irritating in the unreasonable demands they make, and by impertinent remarks. The modern salesperson is trained to take such annoyances good naturedly, to return smiles for complaints, and do this best to please the public. That is particularly characteristic of the stores of Lowell, and people who come here to trade can be sure of invariably considerate treatment.

THE DANGEROUS LEFT TURN

FIGURES given out by a highway partol official show that 60 per cent of automobile accidents are due to wrong signals and the left turn.

This left turn business is something motorists need to think about. When you are about to make such a turn into a street on your left, some motorist just behind may be trying to pass you on your left. If you do not signal very carefully, or if he does not notice your signal, he may bang into you with a crash you will remember all your life. Better start making a signal for a turn some distance in advance, so that a driver attempting to pass you will have ample warning of what you are about to do.

ARE YOU GOING TO VOTE?

PROBABLY 40,000,000 people will vote in the elections of this fall. Yet there are probably 60,000,000 who could vote if they would get on the registration lists and go to the polls.

It is unfortunate to have so many people who thus fail to take part in the work of government. We need their help to discover what the people need. The fathers established this country with full confidence that the people could govern themselves better than any outside power could rule them. If people won't take the trouble to vote, or study the questions of government, the hopes which the founders of our republic held for its future are likely to be disappointed.

People should value this privilege too dearly to let it slip away from them.

COLORED SINGERS HERE SUNDAY AFTERNOON

The Kentucky Harmony Singers featuring Mrs. Louise Malone Braxton, only woman basso singer in America will give a sacred concert in the City Hall Sunday afternoon, Oct. 16 at 3:00 o'clock. They will sing Songs of the Southland. There will be no admission charge but a free will offering will be taken to help in the work for educating colored children in the South.

We'd rather stay at home than go to a party and have to sit around listening to somebody tell the plot of a movie.

Ada and Parnell Schools Make Fine Health Records

Only 7 Percent Show Reaction

Ada and Parnell schools made excellent health records for themselves recently when the Anti-tuberculosis society sent its staff of a physician and two nurses to these schools to give tuberculin tests.

In Ada 90 students, or 72% of those enrolled took the two tests which were offered, and only 6, or less than 7% showed a positive reaction. This is a low percentage and has decreased several points since tests were made there by the society three years ago. Chest xrays were made at Butterworth hospital. Supt. Linsday and the faculty co-operated.

Seventy-five students in St. Patrick's school at Parnell were tested. This is about 75% of the enrollment and five of them or 7% had positive reactions. These students had their chests xrayed at St. Mary's hospital. Rev. John McNeil and the Sisters co-operated.

"While no open, active tuberculosis was discovered in either school several children with healed, calcified glands were noted. Such cases are known as a healed primary type. They profit by education about tuberculosis and proper living. In all homes where infection was found, education has been given by Miss Gladys Meengs, R. N., the society's nurse," stated Blanche H. deKoning, the executive secretary.

A well attended chest clinic was held in Alto on September 29. This was also conducted by the tuberculosis society and paid for through its Christmas Seal fund. It was attended by 18 people, 15 of whom had chest examinations and 3 children simply had skin tests. Asthma was the diagnosis for 1 patient; 1 case of arrested tuberculosis attended for her annual check-up; 6 came because they had lived in contact with the disease; 1 was discovered to have heart trouble and out of 13 tuberculin tests, 3 were positive and will have chest xrays. Thirty-one people in the vicinity of Alto and Bowne Center are under the supervision of this clinical service.

Kent Pomona Grange Extends Thanks

In behalf of the Kent Pomona Grange, I wish to thank everyone in Lowell that helped us make our fair a success. To the Ledger for the publicity, to all the merchants that donated such lovely prizes to us and to the village for the use of the City Hall.

Kent Pomona Grange,
Esther Sorr,
Chairman H. E. C.

Womans Club Meets At Alto Home

The members of the Lowell Woman's Club were entertained at the home of Mrs. Bert Sydnam of Alto, Wednesday, October 5. Co-chairmen were Mrs. E. Rosenberg and Mrs. C. Smith also of Alto.

After the usual formal opening the names of the new members of the club were announced. They were: Mesdames Zimmerman, Warner, McQueen, Wingeier. Prospective members: Mesdames T. A. Anderson, Paul Kellogg, Wieland and Altenberger.

The president, Mrs. Gumser, announced the meeting of the West Central District of Women's Clubs to be held at St. Johns October 18 and 19. Also the Kent County Federated Clubs at Casnovia October 20.

Two accordian solos were played by John Clark, accompanied by Mrs. Rosenberg. Mrs. F. S. Kinney, wife of the Methodist minister of Alto gave a very interesting account of her work as Dean of Women in the schools of Ithaca. "The Girl Beautiful" was her subject. Character building and social adjustments played an important part in juvenile delinquency work among the pupils.

Mrs. Gumser added interest to the subject telling of experiences in Detroit schools. She regretted that the hours spent in schools were all too few to accomplish all that could be desired in the efforts to counteract juvenile delinquency and stressed the importance of closer supervision in the homes of these young people.

Tea was served by our hostesses assisted by Mesdames H. Bartlett, Charles Foote, Fred Pattison, Harold Nye, G. M. Thorndike, V. L. Watts.

The meeting scheduled for Oct. 19 is to be postponed until Oct. 26 and will be held at Mrs. R. G. Jefferies' home, N. Hudson-st.

Tom-Toms

ROOMERS AND RUMORS

Mrs. Maloney loves to spread the Baloney.
Keeps roomers—for reasons financial.
Mrs. McTavish, although not so lavish
With Baloney, spreads rumors substantial.

T. Alfred.

Bob: Hey, waiter, you've got your thumb in the soup.
Waiter: That's all right. It's not hot.

The earth is not round, the diameter at the equator is about 24 miles greater than the diameter at the poles.

Along Main St.

W. I. Burdick, well-known Lowell citizen, who has been selling shoes on the road for the past 28 years, says this is his last season. He has not yet completed his plans for the future.

The rumor that Dr. J. R. Stryker went into retirement immediately after the close of the World Series is without foundation. Although deeply chagrined over the defeat of the Cubs, the Doctor is bearing up bravely.

Lowell high school football team will play against the Kelloggsville squad tonight (Thursday) at 7:30 at Recreation Park. Although the game was scheduled on short notice, it is hoped a good crowd will be in attendance.

Approximately 12 carloads of Michigan navy beans are now being picked weekly on the electric sorting machines at the Runciman elevator. Hand pickers are sorting from two to three carloads of colored beans each week.

Township clerks are now receiving registrations for the coming November election. If you are a new voter, be sure to register or if you have changed your residence since voting the last time, be sure to re-register in the township where you now reside. If you expect to be away from home on election day, November 8, 1938, you should make early application for absent voters' ballot. Such applications should be made promptly in order to avoid disappointment.

Work was begun this week for the construction of a super-service gas and oil station at the corner of Main and Washington, the lot recently sold by H. J. Englehardt to Titus W. Hagar of Grand Rapids. There is a frontage of 66 feet on Main-st. by 132 on Washington. Concrete blocks will be used in the construction of the building with stucco exterior. It is understood that the cost including plumbing and other interior equipment will be upwards of $5,000. J. C. Hatch is the contractor and the station is to be completed about Dec. 1.

The Board of Trade has already begun laying plans for the coming holiday season and at a meeting of the executive committee held on Monday evening the following special committee was named to arrange for Christmas stree decorations: Theron Richmond, Stanley Beach, Wm. Christiansen, N. E. Borgerson, Don Wingeier, Byrne McMahon and C. E. Kiel. The committee plans to begin its decorating work the first Monday after Thanksgiving day and Main-st. will take on a real Christmas appearance very early in December.

D. A. Wingeier announces that the October dinner meeting of the Lowell Board of Trade will be held at the Snow Grange hall on Wednesday evening, Oct. 26, at seven o'clock. A country style chicken dinner will be served by the Snow District M. E. Ladies Aid. A good speaker will be secured to address the meeting. The ticket selling committee is composed of A. A. Curtiss, C. K. Mackey, W. V. Burras and D. A. Wingeier. The program committee is composed of F. H. Swarthout, W. W. Gumser, R. M. Shivel, F. J. McMahon, N. E. Borgerson and H. L. Weekes.

A Pennsylvania judge, unwilling to spoil the record of a driver who had driven 141,279 miles without an accident or traffic infraction, overlooked the motorist's first step by dismissing the case, saying that any man driving 141,279 miles without an accident, was deserving of special consideration. That driver's record is a good one and worthy of commendation, but W. V. Burras of Lowell, president of the State Mutual Fire Insurance Company of Michigan, has a no-accident record which we believe is well-night second to none. During the past twenty-five years Mr. Burras has driven well over one million miles without a single mishap, not even a dented fender. Mr. Ripley ought to hear about that.

'Member When—

When Porter House steak sold for 12½c per pound, butter at 10c to 12c, and eggs were 10c per dozen? In those days potatoes sold at 25c to 50c per bushel, and 16-in. wood was $1.00 to $1.25 per cord.

When farmers used to hatch their chickens with their own hens or incubators? That was before "chick hatcheries" became common in these parts.

When activities used to start at about this time of year in the old apple drying plants in Lowell? The output was often sold to dealers in large cities in various parts of the country.

When Lowell had a "curfew law" and youngsters had to be off the streets by 9:00 p. m.?

When few men wore oxfords during the winter, but changed to "high" shoes in the fall? Winter underwear usually came out of summer storage at about the same time.

Auction Sales

J. G. Livingston, October 21

Due to ill health, J. G. Livingston will hold a public auction sale on Friday, October 21, at his farm 1¾ miles west of Bowne Center with a good list of horses, sheep and implements. N. C. Thomas, auctioneer; Earl Colby, clerk. See complete ad on another page of this issue.

Mrs. B. H. Hartwell, October 27

Mrs. B. H. Hartwell will sell at public auction at her place located one mile south of Cannonsburg on Thursday, Oct. 27, commencing at one o'clock, a good list of horses, implements and tools. N. C. Thomas, auctioneer; Harry Day, clerk. For complete list see ad in next week's issue of the Ledger. 22-23

Science Writer Declares Oil Is to Be Found in Lowell Area

Nature Left Basis For Crude Oil Beneath Land Masses Of Lowell Area, Millions Of Years Before The Advent Of Man.

Geologists Trace Acts Of Prehistoric Times, In Geological Formations Of Lowell, Vergennes and Other Townships.

EXCLUSIVE: THE LOWELL LEDGER
BY RAY E. COLTON, SCIENCE WRITER

NOTE—Now that a concerted and intensive search for crude oil and natural gas is under way in most of the central tier of counties of the Lower Peninsula of Michigan, an opportune time for the presentation of the facts which influence this activity is now present, and in this and the three articles which follow it, the writer will reveal the behind the scenes in the creation of additional mineral wealth for eastern Kent and adjoining Ionia Counties. The republishing of any of the wording of this article by any other newspaper in Kent and adjoining Ionia County, or by any competing outside daily newspaper, is expressly forbidden by the writer. Illustrations used with the second and third articles, are artist's conceptions, drawn by Dr. Charles R. Knight of the American Museum of Natural History. These plates will vividly portray the great reptiles known as dinosaurs, which competent field work in this part of Michigan has proven to have onetime existed here.—RAY E. COLTON.

WHEN KENT COUNTY AND LOWELL AREA WAS BENEATH THE WATERS OF THE SEA

Millions of years before the advent of Man, in what is today the geographical confines of eastern Kent and adjoining Ionia County, and the area which is tributory to and including Lowell, Saranac, Alto, Elmdale and other towns, Old Mother Nature began to write the prehistoric record, which is today exemplified in rocks, strata, sedimentary deposits, fossils, etc. in this part of Michigan. Not on written or printed page did nature leave the record of her creative and destructive genius of the dim geologic record, but instead she has caused this record to be indelibly inscribed in form of rock strata, mineral deposits of crude oil and by the deposition of fossil remains of animal, fish and reptilian life which is proven to have existed here in the dim past. In these, and in many other ways, has Old Mother Nature left the record for Man of today to read. Man in the role of the field geologist, has learned to interpret this record with unerring accuracy.

A study of the sedimentary deposits, remains of marine (fish) life etc., which have been found in fossil state around Lowell and adjoining towns in this part of eastern Kent County, proves beyond any reasonable doubt that the waters of a vast inland sea inundated what is today the lower Peninsula of Michigan during that period of geological record which is referred to as the Paleozoic era, about 150 million years ago for this part of the present North American continent. In the waters of this sea, today exemplified by such water bodies as Lake Huron and Michigan, where lived inumerable species of marine (fish) life ranging from the tiny foraminfera (shells) of micro-organic types, up to huge crinoids, ammonites, trilobites and other forms of mollusca or shell life. These forms of life, now recognized in fossil remains found during preliminary field geological work in the Lowell area for location of oil bearing structures in the surface topography, remain as mute reminders of the onetime predominating life of the vast sea whose waters covered the very spot where today stand progressive cities and fertile farmland. The sea remained here for countless centuries, as the geologic record shows. Finally, Old Mother Nature decided on a change. A study of the fractures which appear in the rock structures of eastern Kent County, local area around Lowell, reveals that the transition from the Paleozoic era into that of the Mesozoic era which followed in geologic sequence, witnessed one of the greatest catastrophes of prehistoric times. Subterranean gases eminating from the depths of the sea, exploded, with the result that the submerged land masses now represented in strata, rocks, deposits, etc., of this part of Michigan, were elevated, and the remainder of the water, was thrown back to form the bodies known today as Lakes Huron and Michigan. Natural barriers erected by nature, were the present shorelines, which hold forever in check the waters which were once part of a vast prehistoric sea.

Land Areas Come in Place of Water

Following the upheaval which ended the reign of water, and entombed the bulk of the marine life in the stratafolds of an anticline, from which it formed the first basis for crude oil, there came to what is today the lower peninsula of Michigan and eastern Kent County, a tropical climatic condition which was attended by the creation of botanical (plant) life such as fern, palm, etc. Evidence of this onetime tropical plant life existing here, is seen in rocks which have been found around Lowell, Parnell, and other points which contain the impressions of plant life of long extinct geologic periods such as the Mesozoic era. This life and its laying down of the second basis for crude oil and natural gas, will be discussed at length in the next article of this series.

NOTE: In the next article of this series, the writer will discuss the tropical plant life which existed here in the dim past. He will also discuss the influence of this life in creating the second basis for crude oil now the object of a search in the Lowell area.

Lowell Branch Office Serves Public Well

"The Lowell branch office of the Department of State has proven itself an assured success," declared William H. Carpenter, investigator for the Motor Vehicle Division, in an address at the Wednesday meeting of Lowell Rotary Club. "It has been proven to the Department that Lowell serves the public from a much wider area than is usually the case of towns of similar size. You have a town of live, energetic business men, all cooperating for the benefit of the entire community and the number of motor license plates which have been issued by the Lowell branch office since last January shows that thousands of car and truck owners as well as dealers in new and used cars have found the office a great convenience in the saving of time and trouble. The local branch manager, Mrs. Mabel H. Bibbler, performs her work carefully and efficiently."

Mr. Carpenter stated that the Department of State had upwards of 5,000 employees and is the state's largest department because of the multitudinous duties it has to perform. Its service to the public is being performed economically and its efficiency steadily improved. The speaker was introduced by F. Earle Haner and Vice President Lee E. Lampkin presided.

Lowell F. F. A. to Be Represented at Kansas City

The third F. F. A. Special will leave the Union Railway Station, Lansing, at 8:57 p. m., Saturday, October 15, and will arrive at Kansas City Sunday morning at 7:50. More than usual interest has been taken in this third F. F. A. Special. Many chapters are planning to send their president to the National Convention so that the local chapter may have the benefit of the information their leader will receive from the activities of the convention.

The Lowell high school chapter of the F. F. A. has chosen as its delegate to this convention, the local president, Donald Anderson.

—Lloyd Bloomer, Reporter

Six per cent of all travel on Michigan highways is by out-of-tate tourists, highway department figures show.

Try a classified ad in the Ledger and get results. tf

Strand Calendar

Thursday, Oct. 13—"A Slight Case of Murder' with Edward G. Robinson; also "Gateway" with Don Ameche and Arleen Whelan.

Friday and Saturday, Oct. 14-15, A story with flaming romance, with a thousand frontier terrors, we present "The Texans" with Joan Bennett, Randolph Scott, May Robson, Walter Brennan, Robert Cummings, Raymond Hatton and many others. Added attractions, "Secret of Treasure Island"; Cartoon and Latest Fox News.

Sunday and Monday, Oct. 16-17, Greater than they say it is, even greater than "Old Chicago," a heroic drama you will never forget, "Alexander's Rag Time Band" with Tyrone Power, Alice Faye, Don Ameche, Ethel Merman, Jack Haley, Jean Hersholt, Helen Westly, John Carradine and Paul Hurst, with such a cast it has to be good. Added attractions, March of Time, cartoon, "Self Control" and novelty, "The Goose Flies High."

Tuesday, Oct. 18, Double feature, "The Devil's Party" with Vic McLaglen, William Gargan, Paul Kelly and Beatrice Roberts; also "Blazing Barriers" with Frank Coglan. Bring your pencils.

Wednesday Oct. 19, Bette Davis, Henry Fonda and George Brent in "Jezebel"; also Novelty, "Anaesthesia;" Unusual Occupations and Pop Eye in "Fowl Play."

Thursday, Oct. 20, Double feature program, "Bulldog Drummond in Africa" with John Howard and Heather Angel; added "Daredevil Drivers" with Beverly Roberts and Dick Purcell.

ANNUAL BELDING COMM. FAIR OCT. 20, 21 AND 22

The fourth annual Belding Community Fair will be held October 20, 21 and 22 in the White Mill. This unique agricultural exposition is sponsored by the Rotary Club and any profits from the fair are used for crippled childrens work and for assistance to worthwhile projects for young people in the community.

There is no admission charge and the public is urged to view the exhibits and to enjoy the unusually fine entertainment.

Now that the tourists have spoiled the South Sea Islands, where can a man go who wants to get away from it all?

A woman barber in Alaska charges $5 for a hair-cut. Her customers evidently ask to be trimmed.

Try a classified ad in the Ledger.

New Chevrolets Will Soon Be Here

The entire sales organization of Webster Chevrolet Sales attended a Pre-Showing of the new 1939 Chevrolet at the I. M. A. Auditorium in Flint, Friday, October 7th. A short business session was held in the morning covering the introduction of the new line of accessories for the 1939 Chevrolet.

The entire group of 750 persons then convened to hear L. F. Vollmer, Zone Manager, who covered the favorable business outlook as well as sales policies for the coming year. Mr. Vollmer then unveiled the new 1939 Chevrolet from the stage. Mr. Webster states that the 1939 Chevrolet has many new fine features and he considers it the most beautiful car ever offered by Chevrolet.

The Webster Chevrolet Sales announced they will officially show the new line of Chevrolet passenger cars and trucks to the public in their showroom on Saturday, October 22nd.

Lowell Defeats Hastings, 6-0

A large crowd of Lowell fans witnessed the best game of the season at Recreation Park Friday night when Lowell high school football team defeated Hastings high school, 6-0. Both teams were playing good defensive ball during the first half. Lowell threatened twice but were held from scoring.

In the third quarter, soon after the half, Lowell recovered a Hastings fumble on Hastings 37 yard line. Hastings held Lowell ball carriers for two downs and then on a pass from Kyser to Yeiter, good for 28 yards, brought the ball to the Hastings nine yard stripe. From there, on three line plunges, Stauffer carried the ball over for a touchdown. Phelps' try for the point was blocked.

Lowell led in yards gained all through the game and were at no time threatened by Hastings. The Lowell team seemed strong defensively but their offense appeared weaker than in other games played this season. This was due to the fact that Hastings was playing a defensive game. Lowell made 10 first downs to Hastings' six and gained 214 yards by rushing compared with Hastings' 124. Stauffer for Lowell, maintained a record for the past two games of averaging nearly six yards every time he carried the ball. Kyser, backfield man who has had fine success carrying the ball in other games, was smothered every time Friday night before he could get started.

Lowell has an open date for Friday, October 14. Lowell will play at Rockford October 21.

CALENDAR of COMING EVENTS

Jolly Community Club meets on Wednesday afternoon and for supper with Mrs. Mae Flynn at her home, north of Lowell high school. Everyone urged to attend.

The regular meeting of Cyclamen Chapter, O. E. S., will be held in the Masonic hall Friday evening, Oct. 14.

Remember the date of October 15th and come to the City hall, both in the afternoon and evening, where the Rebekahs are sponsoring a Pillsbury pancake and sausage supper, put on by the Pillsbury Flour Co. There will be booths with lovely aprons, fancy and practical, and other fancy work, besides home-made candies. They are also featuring a country store and fish pond. c22

The Lowell Community 4-H Food Preparation and Canning Clubs will sponsor a Shadow Social on Saturday, evening, Oct. 22. It will be held at the Merriman school, 1 mile north of Alto. There will be a program and then the shadows will be auctioned off. Everybody is welcome. Ladies bring lunch for two and men bring pocketbooks. This social is for the purpose of raising money for the 4-H Building Fund. p22

There will be Eighth District meetings of the American Legion Auxiliary Tuesday, Oct. 18, at 3:00 o'clock in Ionia, and on Wednesday, Oct. 19, at 12:30 in Zeeland. If possible, all members of the local Auxiliary Unit should attend one of these meetings. For transportation arrangements call Mrs. Grace Niles.

There will be another Townsend Club meeting held at the home of Mrs. Nate Blair, 311 High St., Oct. 20, at 8 p. m. sharp. There will be able speakers from out of town for this occasion. We now have our full quota of paid members to secure our charter and will organize at that time. This meeting is for all who are interested whether members or not.—J. Allen Godfrey, Acting Sec'y.

The Fallasburg Park ball team will hold their annual election of officers at the Fallasburg Park pavilion Friday night Oct. 14, at 8 o'clock. Stag party

---

The Triple C. Circle will meet with Mrs. L. A. Weaver Friday, Oct. 14, at 3:00 p. m. All are welcome.

Made-to-Measure Suits, Topcoats and Overcoats

New Fall woolens ready. Exclusive patterns, individual measure, try-on privilege. Reasonable prices

—Coons

Beautiful Yosemite valley in California was an Indian stronghold until white settlers drove the red men out.

Michigan Bell Has Served Public For Sixty Years

Over 55 Phones In Lowell Today

Telephone people here and throughout Michigan are joining in an informal observance of the 60th anniversary of the founding of the state's first telephone exchange and the issuance of its first telephone directory, both of which occurred in Detroit in the early fall of 1878.

Sixty years ago there were less than 100 telephones in the state, all of them in Detroit; there were only a few hundred in the entire world, all of them in this country.

Today, there are more than 550 in the Lowell exchange, alone. Michigan today is served by three-quarters of a million telephones, of which the Michigan Bell Telephone Company operates 660,000 in 252 towns and cities. The lines of the Michigan Bell and of the Bell System make available to every local telephone, connections with 35,000,000 others in 70 countries.

Here, as at Detroit, the first telephones were thought of, perhaps, much as were the first crude radio sets of 20 years ago—an interesting experiment. Therefore, at first, telephone service was not much in demand and it was some time before many names were added to the lists of the venturesome first few subscribers. Among those listed in the 1938 telephone directory here possibly are some few of those connected with the local exchange upon its establishment.

The first telephones were brought to Michigan in 1877 by W. A. Jackson, a telegraph operator. He and associates he had interested, secured what is said to have been the first license contract the Bell interests ever made to operate telephone service, and organized the Telephone and Telegraph Construction Company, forebear of the Michigan Bell Company.

Activities of the company were confined, until the summer of 1878, to the construction of private telephone lines rather than exchanges. The two or three telephones on one line could not be connected with those on another. Single iron wires that extended over the roofs, or were attached to trees, were used. Messenger boys were employed as operators, but in 1880 were replaced by girls because of the latters' greater "patience and general adaptability". And the first telephone directories contained no numbers, calls being placed by the names of the called parties.

Subscribers on one line began to ask for connections with those on other lines, and the idea of an exchange was born. In the summer of 1878, a canvass was made for customers for exchange service, and a small switchboard was installed in a basement room. There were 73 subscribers, only 53 of whom had their lines connected with the central office.

The Telephone & Telegraph Construction Company itself, or by sub-licensing local people, also was instrumental in establishing exchanges at other points in the state. Then came a natural demand for inter-city connections, and the state's first long distance line was built from Detroit to Port Huron, in 1881. At the time it was the longest long distance line in the world. Long distance lines connecting other points followed rapidly.

That, briefly, was the beginning of the development of the state's telephone system, the 60th anniversary of which is being noted quietly by Michigan telephone men and women. To them it is an important event, for they believe they are supplying their communities, and their state, with a necessary service, telephone service of a quality that is unexcelled anywhere in the world.

Agricultural Group Holds Annual Meeting

At a meeting held in the office of the Kent County Agricultural Conservation Association Saturday, October 8, the following were elected as officers for the coming year: Chairman, John McCabe, R. 2, Ada, Michigan; Vice Chairman, Henry A. Timm, R. 2, Caledonia, Michigan; Regular Member, Eli G. Roberts, R. 1, Kent City, Michigan; Secretary-Treasurer, Helen R. Roeper, 815 Henry Avenue, Grand Rapids, Michigan; First Alternate, Jerome L. Lilly, Byron Center, Michigan; Second Alternate, Jasper Lewis, Cedar Springs, Michigan.

At this meeting the Chairman, John McCabe, made the announcement that a very important instructional meeting will be held at the Burton Junior High School, Grand Rapids, Michigan, on October 14 at 1:00 p. m. sharp. All community chairmen, vice chairmen, and third members of the commitee are requested to attend this meeting.

YOUNG REPUBLICANS TO ORGANIZE IN CASCADE

A Young Republican Club is to be organized at Cascade Town Hall, Friday, Oct. 14 at 8:00 p. m. Lee M. Bierce, speaker; Don McPherson, chairman. Club is to represent Cascade township and vicinity. Refreshments after the meeting.

"Do fishes grow fast, Jimmie?" "Some of them do. My father caught one last year that grows an inch every time he tells about it."

Teacher: "Now, if I lay five eggs here and three eggs there, how many will I have altogether?"

Jimmy: "I don't think you can do it."

Odds and Ends Here and There

Brief Paragraphs of News and Information on a Variety of Topics

This year $425,000,000 will be spent in Michigan by tourists. It is the state's largest industry at the present time.

Treasury experts have hit upon several plans for allowing tax advantages to corporations that increase their expenditures for expansion and modernization of their plants. The idea of tax incentives to spend is catching on in high quarters of Government.

It is said that the British were hindered in dealing with Germany by hints from the most important dominions that they would not feel constrained to offer their resources of men and material in a fight to keep Hitler from moving farther into central Europe.

With disaffection spreading in the Wheat Belt and other farming areas over continued low prices, the AAA is prepared to offer a loan of 61 cents a bushel to corn growers as a means of keeping them in line. This would be the highest price-fixing on corn yet made.

Reminding that camp fires and carelessly discarded cigarets, pipe embers and cigar butts are among the chief causes of forest fires, H. R. Sayre, chief of the field administration of the department of conservation, asks hunters to be careful as they tramp through the woods and fields this season.

Reports from diplomats abroad lead responsible officials to express opinion that Hitler and Mussolini together played "the most successful propaganda game in history." Their view is that the purpose was to work up such a war scare that the dictators in the end would get almost all they wanted for the asking.

Senator Byrnes of South Carolina is understood to be reluctant to take the lead from the Government Reorganization bill in January. Key provisions which he upheld successfully in the Senate last winter face more strenuous opposition, in view of the President's failure of the attempt to "purge" Democratic Senators in the primaries.

Treasury experts are studying whether this country should continue to accept all offerings of foreign gold. The possibility is seen that European troubles at some future time might produce an avalanche of as much as four or five billion dolairs in gold offerings, thereby causing the dollar to skyrocket in relation to other currencies.

Cross your fingers, folks. Washington is studying the effect of High Gasoline taxes! Results of a survey released by the Bureau of Home Economics of the United States Department of Agriculture show that car use is definitely limited by family income and that higher gasoline taxes will force curtailed use of automobiles, in at least the lower income brackets.

Sixteen years ago the state budget was about twelve millions of dollars. Today it has been built up to nearly 212 millions and both wage earners and property owners are beginning to realize a real burden. Not only must retrenchment in state and federal expense take place but both wage earners and property owners must resist all new forms of taxation as they would the itch.

Did you used to "catch it" when you scuffed your good shoes? We did and we grew up with a healthy respect for the proper care of footwear. That's why we hate to see a motorist "scuffing his tire treads" by racing starts and high speed skidding stops at the lights. Scuffed treads cut down on tire life. Your car has four good shoes which should last for a long time. Don't let it scuff them to pieces.

Turn this over in your mind. At 25 miles an hour a moving car has developed enough energy to roll over once. At 50, it can easily roll over four times. And at 75 miles an hour it could go into a real spin, nine times or more. However, it probably would hit something solid like a tree or a culvert before it reached the ninth revolution but you would have stopped counting long before that.

Two motorists, crossing on a Mississippi ferry, got to talking about speed. One bragged that he had never driven less than 60 miles an hour and was mildly contemptuous when the other allowed that he was usually content to poke along at 30 miles an hour. But the Take-It-Easy driver philosophically observed, "You've been driving 60 all of your life and I've been driving 30 all of my life and yet . . . here we are together on the same ferry." Mr. Sixty-mile is still trying to think up a good answer.

Maybe Paul Bunyan was telling the truth. For years it has been known that there was no township "Section 37" because Paul forgot to bring it back after hitching it to the Blue Ox and hauling it to the river where he could log the timber off more conveniently. So, in years since, when reference was made to Paul Bunyan's "Section 37" it was placed in the same class as conversation about the Swiss navy, there being none of either. However, strange as it may seem, there is a "Section 37"—probably the only one in the United States—and it is located in Monroe county, Mich.

Warning to used car buyers. If you are offered a current model used car at a too temptingly low price, request proof that the car has not been used as a taxiicab. In the last year or so unscrupulous used car dealers have sold quite a few excess mileage aged but purportedly almost new automobiles to unsuspecting buyers. Motor Vehicle Authorities are taking steps to stamp out this racket by demanding that cars used in taxi service be plainly so marked when offered for resale. In purchasing any used car it is better to patronize a reputable dealer. You may pay more for the car but it will save you expensive headaches.

The Lowell Ledger
and Alto Solo

Published every Thursday morning at 210 East Main Street, Lowell, Michigan Entered at Postoffice at Lowell, Michigan, as Second Class Matter.

R. G. JEFFERIES, Editor and Publisher.
Member Michigan Press Association
Member National Editorial Association

Subscription Rates Payable in Advance:
Year $2.00; Six months $1.00
Three months 50c; Single Copies 5c

The Lowell Ledger, established June, 1893; The Alto Solo, established January, 1904. Consolidated June, 1917.

A SOUND DOCTRINE

Every governmental official or board that handles public money should publish at regular intervals an accounting of it, showing where and how each dollar is spent. We hold this to be a fundamental principle of domestic government.

HOME NEWS

By Mary E. Dagne

Ever so many mothers are faced with the problem of determining how much of the family income shall be spent for food. Naturally, many factors influence the amount that is spent. Individual tastes, nutrition requirements, avoidance of waste and economical planning control the food budget as definitely as does the size of one's pocketbook.

In years gone by it was estimated that no more than one-fourth of the income should be spent for food. But when the income falls below what might be considered even a moderate sum, the allowance for food may be above the allotted one-fourth because food is of first importance on the list of necessities. Obviously, as the income increases, the percentage for food decreases.

First of all, good cooking is essential if good meals are to be enjoyed. So, no matter what materials are used, the ability of the cook has more than a little to do with the cost of meals.

Clever marketing often makes it possible to provide excellent meals at a low cost, too. Buying in quantity, whenever a larger amount can be used to advantage, always is an economy. The use of canned fruits and vegetables in place of out-of-season shipped fresh ones makes for a greater variety of foods at a moderate cost.

Consideration of the edible and waste materials in foods is important. Meats containing a large amount of bone, although low in price may be more expensive as a source of actual food than a more costly piece of clear meat. However, if the bone and trimmings are utilized in a soup or stew, the waste material is nil.

Cereal, both the breakfast variety and the paste-foods, contribute much food value at low cost. Dried fruits and dried vegetables are cheap sources of energy and mineral salts. The root vegetables and cabbage have a long season and are very inexpensive. They supply many valuable nutrients for the minimum outlay.

The planning of three nourishing meals every day in the year requires a knowledge of the composition of foods as well as imagination and actual creative ability on the part of the home-maker. All the food elements—protein, fat, carbohydrates, mineral constituents and vitamins must be served daily.

October is the month for peony planting. Enrich the soil with old manure, digging it in at least two feet deep and mixing well.

Meticulous gardeners have a final clean-up before they put their gardens to bed for the winter. Disease germs and pests lurk in dead stalks and leaves that are left around so all rubbish should be gathered up and burned. Cut off the dead stalks of perennial plants as pulling or breaking them might harm the plant crowns.

Health - Hygiene

Disseminated Through the Kent County Health Department by the State Joint Committee on Public Health Education

THE DRINKING DRIVER

Traffic engineers have long recognized that the automobile driver who "indulges" is responsible for a large proportion of accidents, many resulting fatally. But only recently, with the perfection of a method for taking samples of the breath and analyzing it, has an effort been made to determine what percentage of the drivers involved in accidents had been drinking.

Some of the conclusions reached after analyzing the breath of 2,000 persons are presented in the Journal of the American Medical Association by Richard L. Holcomb, associated with the Northwestern University Traffic Safety Institute.

It is interesting to note that:

The largest number of drinking drivers was found in the early evening and over the week-end.

The peak age for drinking drivers is from 25 to 30.

Women drink and drive as much as men when the number of women driving at various hours of the day is considered.

Twelve of every 100 drivers on the road have been drinking; two of every 100 exhibit impaired driving ability; one in every 250 is indisputably drunk.

Fatigue and the glare of on-coming headlights are causes for accidents but the effects of both are greatly accentuated for the drinking driver.

The prone-to-accident driver generally exhibits an infantile mentality, a condition made much worse when he indulges in alcohol.

Many accidents occur because of lack of courtesy on the part of one or both drivers—and courtesy is conspicuously absent in the behavior of the average drinking man.

The operator of a motor vehicle is 250 times more likely to have an accident when he has been drinking than when he is cold sober.

Drunk-driving is least frequent on Saturday morning and most prevalent on Sunday evening when approximately 70 percent of the persons causing an accident are found to be "under the influence." While a larger proportion of accidents happen at night when visibility is poor, the injury accident rate is twice as high just after midnight as in the hours of darkness before midnight—the conclusion being that alcohol imbibed by drivers in the early evening reaches its peak concentration in the blood near or shortly after midnight.

Qualified

Wife (to husband who has turned to look at a pretty girl): "Henry dear, you would make a wonderful fireman."

"Why?"

"You always got your eye on the hose."—Stray Stories Magazine.

Not His Fault

Judge—The last time you were here I told you I never wanted to see you again.

Defendant—That's what I told this cop, Judge, but he insisted on bringing me in, anyway.

A pair of long skis in a street car more or less takes the place of the ladder always carried by the early film comedians.

Ledger want ads bring results.

What's the Answer?
By EDWARD FINCH

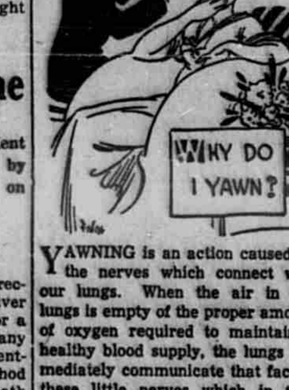

YAWNING is an action caused by the nerves which connect with our lungs. When the air in our lungs is empty of the proper amount of oxygen required to maintain a healthy blood supply, the lungs immediately communicate that fact to these little nerves which in turn take the message to the brain. The brain transmits the emergency call to certain muscles which go to work and force one to open his mouth and take in a large supply of air with its clean, pure oxygen.

© Western Newspaper Union.

Ledger Entries

FUTURE OF THE FORESTS

THE American people have wasted their forest resources, but they have woodlands coming along. About one third of the area of the continental United States consists of forests. Probably a large part of that area contains young trees taking the place of the old ones which once so greatly enriched the country.

It will take a long time for those new forests to reach maturity. You can burn down a forest in a day which took 100 years to grow. The chief danger which these new forests have to face is fire. If a good part of the campers and fishermen fail to put out their fires, if many motorists toss burning cigarets into heaps of brush by the road, how long will it take for those new forests to yield good timber for our building needs?

MERITS OF FOOTBALL

THE THINKERS and philosophers may say that if all the hours of time, the energy and emotion put into football, could be spent in preparing for life, wonders could be accomplished in scholarship and training for the world's work.

The people who run the colleges and schools are brainy persons, and they would not probably allow so much emphasis to be placed on this game, unless they saw solid values in it.

One of the best of them is the training which is given in team work. The football player finds that he has to sink his individuality in the good of the team. If he just tries to make some brilliant run himself contrary to the team orders, he would soon find himself considered an undesirable player.

The whole team must be disciplined and organized to carry out one consistent plan, or it won't get anywhere.

It is a useful thing for young men to find that out at an early age. If they could apply it to the life of their home town and their country, we should get some better results. One of the troubles in American life and in many towns is that there is a lack of team work. There is too much pulling and hauling in different directions.

Another solid value of football is seen in the training it gives in keeping one's self control. The fellow who gets mad over the game and can't control his emotions is liable to do things that will bring his team a penalty. If he has learned how to behave in trying situations, he also has obtained solid value.

The students and the graduates should realize that football is after all only a game. Some of them seem to think a college or school is running down hill if it doesn't win games. The team that really wins is the one that develops the most useful manhood among its players.

MAN'S DEVELOPMENT

THE PROGRESS of science can be utilized to produce wealth and comfort many times greater than what we have today, said Dr. Karl T. Compton, president of Massachusetts Institute of Technology, in a recent address. He foresaw that the progress of the years ahead should be greater even than that which has been seen in the past three or four generations.

Four generations ago, which was about the year 1800, life was of the most primitive kind. The people traveled by stagecoaches. Railroads were not in existence. The roads were very poor and travel on them was often dangerous. Houses were poorly lighted. Automobiles, radios, airplanes, were scarcely dreamed of. Most other modern inventions were either entirely unknown, or only in the most primitive state. People toiled with their hand tools, and there were few machines.

Now life has been made easy, we have short hours of work, labor saving devices and comforts and quick transportation, and many other things have revolutionized life.

If the next four generations can see an equal change, what a wonderful world it will be. We all long to see it.

While man makes superb progress in scientific lines, in human relations progress is very slow. If the world is going to do these great things, it must stop fighting wars. If people spend their money, their energy, their blood, in conflict, how can they have much left for promoting these inventions?

Also people have to learn to give justice to each other. If the world is full of class conflict, how can we get the co-operation needed to make all these wonderful systems work? Man has to learn to reform himself, before he can enjoy the wealth of benefits that science is ready to give us, if we will but open the way through peaceful and harmonious labor.

HOME TOWN THOUGHTS

Money is said to talk. It talks most sweetly when spent in the home town.

The people who spread around favorable reports of their home town to their friends in other places, are scattering seed, some of which is likely to spring up and bear fruit to the advantage of our community.

The thing that beats progress in a town is not so much the competition of other places, as the failure of its own people to realize the possibilities within their reach.

Boarding Homes For Children Wanted in Lowell

HAPPY HOMES MAKE HAPPY CHILDREN

Good homes in Lowell where children may be boarded are needed. Workers of the Michigan Children's Aid Society and the D. A. Blodgett Children's Home of Grand Rapids have observed for a long time that Lowell and its vicinity offer many opportunities to children.

The things for which child welfare agencies are looking are:

Wholesome family life. There undoubtedly are families in this community who would be interested in boarding children if they knew about the Michigan Children's Aid program. Lowell offers a unique type of life for a child, in that it provides much of the freedom of the country, and at the same time has the advantages of a city.

Education. Lowell schools are known for giving good advantages to any child in preparing him for further schooling as well as for assisting him to become self-supporting. Workers from the Society have had excellent cooperation from the teaching staff. It is felt that a better understanding of children under the agency's care who are attending school in Lowell is reached through the helpful assistance of the teachers.

Health Protection. It is well known that any resident of Lowell is fully protected by having available the services of physicians and dentists in good standing. In addition to the resident medical men, there are the services of the Kent County Health Department nurses.

Religion. The community has in its midst active churches of several denominations. The Michigan Children's Aid Society and the D. A. Blodgett Children's Home (now under one governing board) compose a non-denominational organization and do not exclude children of any race or creed. Boarding homes in both Catholic and Protestant families are needed. Catholic children are placed in Catholic boarding homes; and Protestant children are placed in Protestant homes. The Society believes that its children should all have some sort of religious training.

Recreation. Lowell schools, churches, clubs and other groups offer many fine advantages to families and children for recreation and play. There is obviously a fine civic spirit in the community, observers agree. The annual "Showboat" is known as a fine example of community interest. There is a theatre in the town which shows the latest pictures.

Kind of Family Desired. According to the workers of the Michigan Children's Aid Society, boarding parents are usually just folk who feel that they want to do something for someone less fortunate. They decide to do it by taking children who would not have had much of a chance into their homes. They are people who like children and who are tolerant of childhood's troubles. Families must be self-supporting and not primarily interested in the income they would get from the children. Good health is important.

A few families near Lowell have boarded children for several years. Workers have heard them express great satisfaction in seeing children grow and develop through the love and care given them.

Kind of Children Boarded. Children under the care of the Society range in ages from small infants to high school age. They come to the attention of the agency because in some way their own families are not able to care for them. The boarding home is a temporary place for them to live until more permanent plans can be arranged.

Financial Arrangement. The Society pays the full support of any child in a boarding home. A flat rate per week is paid, and in addition, clothing, school supplies, and medical care is furnished by the organization.

Supervision. The Michigan Children's Aid Society and the D. A. Blodgett Children's Home stand back of their boarding parents with all their policies and experience in dealing with children. The workers call regularly in a friendly sort of way, and together, the boarding parents and the Society get together on the best thing for the child.

Those Interested. May write to the D. A. Blodgett Children's Home, 920 Cherry St., S. E., Grand Rapids, care of Miss Charlene E. Shiland, Executive Secretary.

Member of Community Chest. The Michigan Children's Aid Society and the D. A. Blodgett Children's Home are members of the Grand Rapids Community Chest. The picture shown is by courtesy of the Community Chest.

MODERN WOMEN
by EARLENE WHITE
President of The National Federation of Business and Professional Women's Clubs, Inc.

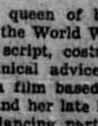

Irene Castle, queen of ballroom dancers before the World War, will help with the script, costume designs and technical advice in the production of a film based on the life of herself and her late husband who was her dancing partner. After Vernon Castle's death his widow married and is now known as Irene Castle McLaughlin.

For 15 years Mrs. Emma Wear of Lancaster, Pa., has been digging graves, and although she is 70 she likes to keep on with her work. She also farms ten acres of her own.

The way to a career in the United States Foreign Service for a woman is to marry the most intelligent and ambitious foreign service officer in sight, according to Mrs. Ruth B. Shipley, chief of the passport division of the State Department. More than 50 per cent of the women who have entered the service and received invaluable training resign because they have changed their minds. Foreign service officers' wives generally contribute quite as much to the foreign service as do their husbands, she says.

Statement of the Ownership, Management, Circulation, Etc., Required by Acts of Congress of August 24, 1912, and March 3, 1933, of The Lowell Ledger and Alto Solo, published weekly at Lowell, Michigan, for October 1, 1938. State of Michigan, County of Kent—ss. Before me, a Notary Public in and for the State and county aforesaid, personally appeared Remick G. Jefferies, who, having been duly sworn, according to law, deposes and says that he is the publisher of the Lowell Ledger and Alto Solo, and that the following is, to the best of his knowledge and belief, a true statement of the ownership, management, etc., of the aforesaid publication for the date shown in the above caption required by the Act of August 24, 1912, as amended by the Act of March 3, 1933, embodied in section 537, Postal Laws and Regulations, to-wit:

1. That the names and addresses of the publisher, editor and business managers, are:
Publisher—Remick G. Jefferies, Lowell, Michigan
Editor—Same.
Managing Editor—Same.
Business Manager—Same.
2. That the owner is: Remick G. Jefferies.
3. That the known bondholders, mortgagees, and other security holders owning or holding 1 per cent or more of total amount of bonds, mortgages, or other securities is: C. C. Vaughan Estate.
REMICK G. JEFFERIES.
Sworn to and subscribed before me this 8th day of October, 1938.
Dan A. Wingeier,
Notary Public.
(My Commission expires July 5, 1941).

Safetygrams
By FRED W. BRAUN, The Safety Man

What is the "Right-of-way?" Who has the "Right-of-Way?" I will not attempt to answer these questions because conditions and circumstances are involved that make one answer inapplicable to all cases. However, the safest bet and the wisest course is to give the other fellow the right-of-way rather than argue or have an accident.

What does a delay of a few minutes mean compared to a safe journey? Why gamble on the possibility of a serious accident just for the satisfaction of having the right-of-way?

If you arrive at an intersection at about the same time another motorist does and he signifies his intention of crossing, let him, even though you know you have the right-of-way.

It is much better to follow the safe course, and it leaves you in a better frame of mind.

Smyrna
Mrs. Albert Houserman

Miss Dorothy Banhagel of Ionia was a Thursday night guest at L. J. Weber's.

Mr. and Mrs. Bruce Little will soon move to St. Louis, to live near their daughter.

Mrs. Lena Engemann was hostess to the Jolly Eight Bridge Club Thursday evening. High score went to Irene Weber and low to Lucille Blanding.

Mrs. Clyde Cotter returned home Thursday from spending the past five weeks with her son, Gerald and family in Keene.

Dr. and Mrs. A. B. Penton are leaving soon to make their home at Axford.

Let all lady Maccabees be present Saturday evening as we are having our pictures taken for a memory album.

Ionia County Maccabee association will be held at Orleans on October 19.

Sunday callers at Albert Houserman's were Mr. and Mrs. Dell Scott and children, Mrs. Carrie Scott and Mr. and Mrs. Will Cowles and two sons.

Mr. and Mrs. Will Cowles, Sr., are visiting in Colorado for a few weeks, Gordon Higbee of Belding taking them. Word from them says they are having a wonderful time.

Mrs. Earl Norton entertained the Bunco Club Thursday afternoon, Bessie DeVine, Lizzie Compton and Rhoda Mooney taking home the prizes.

A golf player is a person who can drive 70 miles an hour in any traffic with perfect ease, but blows up on a two-foot putt if somebody coughs.

The sun causes tides in the same manner as does the moon.

But It's True

In connection with the consideration of hymns, it is interesting to note that statisticians have determined that there have been more than 2,000,000 Christian hymns published in the last 200 years.

Come see why the Moderns are saying:
"Buick's the Beauty!"

Looks fine for '39!
WHAT: Four Series of ultrasmart new Buicks, the Special, the Century, the Roadmaster, the Limited—18 models in all
WHERE: Any Buick Dealer's Showroom
WHEN: On display NOW
WHY: The most modern chassis, the ablest performer, the handsomest carriage, and BUICK 1939 PRICES ARE LOWER—lower than last year, lower than you'd expect

Star Performer ushers in new Style Cycle with stunning designs that keynote next year's mode

IT all started with "catwalk-cooling," on the costly racing cars of Europe.

They were shooting at better aerodynamics, not new styling—but they touched off something that will re-pattern cars everywhere before it's done.

So let your gaze take it in. Spot the radiator grilles... *down low!* They're key to new-day design.

They're also placed where air pressure's greatest—your engine cools *under forced draft!*

Under that comely bonnet is the engine with more abundant life—that quick quiet Buick *Dynaflash* valve-in-head straight-*eight!*

Under the roomy Body by Fisher are the great slow spirals of BuiCoil springing, and the true "full float" ride. And *in* that body, is new wide-paned *visibility*—up to 413 more square inches of glass.

Come see it. Just as it stands there, tuned and poised for your service, it seems to have drawn a deep breath and to be ready to fly!

★ ★ ★ ★

NO OTHER CAR IN THE WORLD HAS ALL THESE FEATURES ★ DYNAFLASH VALVE-IN-HEAD STRAIGHT-EIGHT ENGINE ★ BUICOIL TORQUE-FREE SPRINGING ★ GREATER VISIBILITY ★ HANDISHIFT TRANSMISSION ★ SELF-BANKING KNEE-ACTION FRONT SPRINGING ★ TORQUE-TUBE DRIVE ★ TIPTOE HYDRAULIC BRAKES ★ CROWN SPRING CLUTCH ★ "CATWALK-COOLING" ★ OPTIONAL REAR AXLE GEAR RATIOS ★ FLASH-WAY DIRECTION SIGNAL ★ ROOMIER UNISTEEL BODIES BY FISHER

WEBSTER CHEVROLET SALES
508 West Main Lowell, Mich.

S. W. Bowne
Mrs. L. T. Anderson

Mr. and Mrs. Burson Bowens and two little daughters of Grand Rapids were Sunday guests of their parents, Mr. and Mrs. Joe Batey.

Margaret Anderson of East Lansing was a week-end guest of her parents, Mr. and Mrs. Leon Anderson.

Mr. and Mrs. Maurice Sheehan and family of Grand Rapids and Claire Anderson were Sunday dinner guests at the Emmett Sheehan home.

Lawrence Anderson of Sunshine Sanitarium is spending a couple of days with his parents, Mr. and Mrs. Joe Anderson.

Mr. and Mrs. Fred Spencer assisted with the silo filling at the Dorr Glidden home Monday.

Margaret Batey is now a member of the Leon Anderson household, replacing Monica Anderson, who has secured work in Middleville.

Mrs. Mary Reynolds spent Sunday with her brother, John Troy and family.

Mr. and Mrs. Burwell McDiarmid and daughter of Campau Lake were week-end guests at the Lewis McDiarmid home.

Alice Troy enjoyed a trip to Traverse City Friday and Saturday in the interest of her club work at Caledonia high school.

Michael Sheehan, Farrell and Claire Anderson called on their cousin, Lawrence Anderson, Sunday afternoon.

Last week visitors of Mrs. Leon Anderson were Mrs. John Nash and daughter Alice, Mrs. Kate Curley, Mrs. Owen Nash, Mrs. Flora Hooper and brother Bert of Caledonia, Mrs. J. C. Proctor, Mr. and Mrs. John Troy, Mrs. Fred Batey, daughters Mary and Agnes and Mary Sheehan, Mrs. Nicholas Pitsch and daughter Evelyn, Mrs. W. C. Anderson and son Howard of Alto, Mrs. Vivian Anderson and son Farrell, Mr. and Mrs. W. G. Merriman of South Lowell and Mr. and Mrs. Joe Batey.

Little Tommy and Billy Howard have been on the sick list the past week.

Fallasburg & Vicinity
Mrs. Wesley Miller

Louis Oesch was taken to the hospital this week Tuesday for an xray and to have his cast changed. He is getting along as well as can be expected.

Phyllis Heilman entertained several of her little friends after school and for supper Tuesday, the occasion being her sixth birthday.

Mr. and Mrs. Ed. Bradley, Mr. and Mrs. Emiel Stauffer and Lloyd spent Sunday at the home of Mrs. Edinger near Lake Odessa. Pete Edinger returned with them to spend a week at the Stauffer home.

Mr. and Mrs. Rathbun, daughter Donna Lee and Mr. and Mrs. Lucky and two children of Grand Rapids and Mr. and Mrs. Lodi Shear were Sunday guests at the home of Mr. and Mrs. Will Booth.

Mr. and Mrs. Tom Chalmers of Grand Rapids and Mr. and Mrs. Bill Zwiers and children of Kalamazoo spent Saturday night at the Emiel Stauffer home.

The telephone company's men have been busy in this vicinity the past few days putting their line under ground.

Sunday supper guests at the Wesley Miller home were Louis Adams, James Pelton, Clarel Ball and Betty Haner of Byron Center and Robert Boynton of Wyoming Park.

John Dennis spent Sunday at the home of Mr. and Mrs. Harry Stauffer of Lowell.

The majority of investment trusts had just about enough cash on hand when the last market collapse occurred, to insure payment of management salaries for a couple of years.

It takes a heap of will power to raise a family and keep solvent.

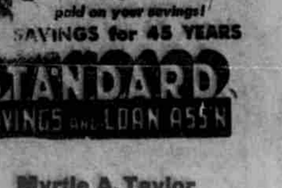

SAVINGS for 45 YEARS
STANDARD SAVINGS and LOAN ASS'N
Myrtle A. Taylor

OTHER TIMES, OTHER Telephones

Since 1878, the telephone instrument has continually improved in efficiency and convenience... and all the other equipment went through the same process. This was largely due to the constant research of the Bell Telephone Laboratories and the manufacturing skill of the Western Electric Company.

Membership in the Bell System, which puts these improvements at our disposal, has enabled us in the past... as it will in the future... to keep your telephone service on a par with the best in the world.

MICHIGAN BELL TELEPHONE COMPANY

You will be free from annoying details when you depend on us for complete FUNERAL SERVICE.

W. A. Roth Funeral Chapel
Store Phone 55 Res. and Nights 330

Seeley Corners
Mrs. S. P. Reynolds

Mr. and Mrs. Ira Wesbrook attended a family dinner at the home of Mr. and Mrs. Charles Sterzick in honor of their son, Boyce Evans, who is home on a furlough from the Navy.

Mr. and Mrs. Claude Cole were dinner guests of Mr. and Mrs. Charles Quiggle of Gove Lake on Sunday and in the afternoon they all motored to Hastings.

Darrel Burras of West Branch spent the week-end with his parents, Mr. and Mrs. W. V. Burras, and Marguerite Burras of Flint is enjoying a week's vacation at home.

Mr. and Mrs. Seymour Hesche and children spent Wednesday evening with Mr. and Mrs. Claud Silcox of Alto.

Mrs. Miles Monks of Saranac spent Friday night with her granddaughter, Mrs. Lester Antonides.

Miss Vivian Cole and Mrs. John Vincent entertained last Thursday afternoon at the home of the former in honor of Mrs. Dick Rutherford of Lowell. The afternoon was spent in playing games and a lovely lunch was served. The honor guest received many beautiful and useful gifts.

Mr. and Mrs. Lou Antonides and daughters of Sparta spent Sunday with Mr. and Mrs. Frank Antonides.

Mr. and Mrs. Wm. Hesche, Mr. and Mrs. Seymour Hesche and children and Estel King spent Sunday afternoon with Mr. and Mrs. F. W. King of Lake Odessa.

Mr. and Mrs. Edgar Gates and son Lyman and Mr. Gates' father of Cedar Springs spent Sunday with Mr. and Mrs. R. L. Cornell.

Mr. and Mrs. John Ingersoll of Lowell are visiting at the R. L. Cornell home.

Mr. and Mrs. Sherman Reynolds and daughter, Alice Carol spent Sunday with Mr. and Mrs. Arthur Gelb of Earris Creek.

The first PTA meeting of the school year was held at the school house last Friday evening and was enjoyed by all present. Officers were elected as follows: President, Seymour Dalstra; vice president, Lawton Cole; secretary, Alice Reynolds; treasurer, Libbie Cole.

Elmdale
Mrs. Ira Sargeant

Junior Grant and sister, Mona Ann of Lansing were Saturday night guests of their grandparents, Mr. and Mrs. Edson Grant. Their parents joined the group later and all spent Sunday together.

Mrs. Dan Weaver was confined to her bed last week.

Mr. and Mrs. Frank Miller and grandchildren of Coldwater were Saturday night guests of Eli Kauffman and family.

Mrs. Minnie Lott left early this week for Grand Rapids where she attended several social functions of officers of the O. E. S. which is holding Grand Chapter in the Civic Auditorium.

Mr. and Mrs. Mayford Heaven and Mrs. Lafia Stockford were Sunday dinner guests of Wm. Lott and family.

Mrs. Leon Howk and Mrs. Ree Wilcox of Freeport assisted in the care of their mother, Mrs. Dan Weaver, Saturday.

Stephen Custer and wife, Ira Sargeant, wife and daughter Gladah were Sunday guests of Mrs. Lina Clemons and son Ray and wife of near Quimby Sunday.

Mrs. Edna Lott left Tuesday for Grand Rapids where she is attending as a delegate to the Grand Chapter of O. E. S.

Mr. and Mrs. Max Grant and family of Battle Creek visited his uncle, Edson Grant and wife Sunday.

Callers at the Dan Weaver home Sunday were Mrs. Cassie Farver, Mrs. Harry Hostettler, both of Indiana, Mrs. Wm. Hoffman and Mrs. Susie Miller.

Kenneth Braendle of Freeport was a caller in Elmdale Monday.

Mr. and Mrs. Charles Stahl spent Sunday with Mr. and Mrs. Addison Erb of Grand Ledge.

Mr. and Mrs. Joe Stahl and Mrs. Alma Stahl and children were over Sunday guests of Perry Trowbridge and family of Brown City.

Rev. and Mrs. Tobias Schrock are spending the week in Northern Michigan, where he is making calls on the ministers of the Mennonite denomination. Rev. Schrock is Bishop of Michigan district.

Mr. and Mrs. Norman Kauffman took their daughter Marcella to Lowell Tuesday morning where she underwent a tonsil operation.

The October meeting of the Rosenberger Community Club will not be held until Wednesday evening, Oct. 26.

Mrs. Lewis Hefflebower, Mrs. Wm. Stalter and the Misses Areta Miller and Gladah Sargeant assisted with the program at the Community meeting of the Lake school last Friday night.

Mrs. Amanda Stahl and son Glenn and Ervin and Miss Bessie Donmoyer were Sunday guests of Mr. and Mrs. Leo Erb of Grand Rapids.

Keene Breezes
Mrs. A. Lee

Fine weather for beans and clover harvest.

Naurine Cahoon returned to M. S. C. at Lansing after spending the week with the home folks.

Mr. and Mrs. Clark Adams and Carolyn Cahoon and Mr. and Mrs. Paul Cahoon were Sunday guests at the L. M. Cahoon home.

Mr. and Mrs. Herbert Chamberlain were Sunday afternoon guests of Chan Chamberlain of South Ionia.

The Keene Heights folks are enjoying electricity as the current was turned on last Tuesday.

Mr. and Mrs. Murray Wicks and daughter of Mt. Pleasant were Sunday guests of their aunt, Mrs. Etta Wicks.

The Good Will Club met at the home of Nancy Lee Thursday, Oct. 6, for the last afternoon meeting with a fine attendance. Potluck supper was served and a pleasant afternoon was spent.

A surprise birthday party was given Saturday evening at the Keene Grange hall, honoring Warren Reed and a very pleasant evening was spent by all.

Hickory Hollow
Mrs. Mary Rickert

Miss Naurine Cahoon of M. S. C., Lansing spent Sunday with her people. Mr. and Mrs. Ed. Compagner of Lowell were callers in the afternoon.

Helen Tefft of Saranac spent over Sunday at the home of Mr. and Mrs. Guy Rickert.

Bert Tefft is working for Corwin Cahoon.

Mr. and Mrs. George Hardy, Jr., and children and Bob Hawley were supper guests Friday with Mr. and Mrs. Arthur Pinckney and Mr. and Mrs. O. L. Vanderlip.

Mr. and Mrs. Ellsworth Raymor of Saranac and Miss Agnes Tefft and Jimmie VanHewlen of Grand Rapids spent Sunday evening with Mr. and Mrs. Guy Rickert.

Mr. and Mrs. Theron Cahoon and children and Mrs. Mary Rickert were in Lansing Sunday evening.

In the Indian lore, Tahquamenon Falls were the "Tah-quam'e-naw" falls, or the "black waters" or the "golden waters."

Special Luncheons and Dinners

We will serve your dinners or luncheons in our private dining room and save you all the bother and fuss of entertaining. Phone 9106 for reservations and prices.

Richmond's Cafe
Phone 9106 Lowell, Mich.

Henry's Nyal Service Drug Store

Full line of Medicinal Best Quality Products, including the New Vitamin Preparations. Drug sundries, water bottles, stationery, tooth brushes.

You buy one at the regular price and we give you an extra one.

This and That From Around the Old Town

Mr. and Mrs. Charles Brown attended the funeral of Mrs Wm. Seren in Ionia Tuesday.

Mr. and Mrs. Ernest Carter of Palo were callers of Mr. and Mrs. Jay Carter home Sunday.

Mrs. Gladys Hartley entertained Mr. and Mrs. Loren Rusco of Grand Rapids on Sunday.

Mr. and Mrs. Frank Ransford of Litschfield visited Miss Emma Ransford over the week-end.

Mr. and Mrs. Fred Kenyon of Grand Rapids were Sunday callers of Mr. and Mrs. Lynn Fletcher.

Mr. and Mrs. Harry LaBar of Grand Rapids were Sunday guests of her parents, Mr. and Mrs. Geo. Lee.

Mr. and Mrs. Neil Blakeslee spent the week-end in Muskegon with his mother, Mrs. Andrew Olsen.

Miss Marion Brown of Grand Ledge spent the week-end with her parents, Mr. and Mrs. Charles Brown.

Miss Shirley Lee was a guest of her sister, Mrs. Clifford Cook and family in Grand Rapids over the week-end.

Mrs. Jennie Townsend entertained her son and daughter-in-law, Mr. and Mrs. Clare Townsend of Lansing on Sunday.

Mr. and Mrs. Jack Fenning and Lester Fenning of Lansing spent Sunday with their parents, Mr. and Mrs. Frank Fenning.

Jack Lalley of Lowell has been elected president of the Thulians society at Mt. Pleasant Central State Teachers College.

Mrs. Norton L. Avery and sons, Keith and Hoyt, and Miss Frances Clappman of Lansing spent Sunday with Mrs. S. B. Avery.

Mr. and Mrs. Dan Wingeier and Mr. and Mrs. H. J. Englehardt enjoyed a color tour trip Sunday, stopping in Newaygo for dinner.

Mr. and Mrs. Frank Fox, daughter Carolena Fox of Mt. Pleasant, and Mrs. Mina Jones of Chicago called on Katherine Perry Sunday.

Mr. and Mrs. Ernest Hubbel of Cannon and Mr. and Mrs. F. E. Putnam of Grand Rapids were Sunday callers of Mrs. Emma Hubbel.

Mrs. Emma Gunn, Miss Nina Wright, Mrs. A. D. Oliver and Miss Myrtle Taylor called on Mrs. Ruth Oberlin and family in Belding Sunday.

Mr. and Mrs. Philip Davenport and family accompanied by Mrs. Fred Vogel of Alpine called on Mr. and Mrs. Gene Smith in Fremont Sunday.

Mr. and Mrs. Lee Axford and children and the Misses Florence and Ethel Borgerson of Detroit spent the week-end with relatives in Lowell.

Mr. and Mrs. R. G. Rogers of Alma and Mr. and Mrs. Duane Keith and daughter of Grand Rapids spent Sunday at the Edward Bennett home.

John Daunkier of Grand Rapids was a Saturday caller of R. L. Forward. Austin Forward of Stanton was a Sunday evening caller at the Forward home.

Mr. and Mrs. Claude Whitford of Elwell and Mr. and Mrs. Frank Carpenter of Grand Rapids called at the home of Mr. and Mrs. Vern Good on Saturday.

Mr. and Mrs. Wm. Laux, Lyle and Billy enjoyed Sunday in Battle Creek visiting at the homes of Mr. and Mrs. Arthur Parker and Mr. and Mrs. R. L. Young.

Mr. and Mrs. Howard Collins and family and Mrs. Ina Weldon of Grand Rapids were Sunday afternoon and evening guests of Mr. and Mrs. James Collins.

Mrs. Wesley Crooks accompanied Mr. and Mrs. Alec Reusser and Mrs. Smith Kyser of Ionia to Grand Rapids on Saturday where they visited Sherry Morrell.

Mr. and Mrs. Jesse Greenhoe of Sheridan were dinner guests Sunday at the Fred Roth home. Mr. and Mrs. Harrison Wilcox and family of Lansing were Sunday visitors.

Sunday afternoon and evening callers at the Neil Blakeslee home were Mr. and Mrs. Melvin Wellman of Lansing and Mrs. Frank Carr, children and mother, Mrs. Dempsey of Grand Rapids.

Mr. and Mrs. Grant Warner were Friday evening callers of Mr. and Mrs. Walter Blakeslee in South Lowell and on Sunday evening visited their daughter, Mrs. John Scott and family near Alto.

Alyn, son of Mr. and Mrs. Lynn Fletcher, returned home Saturday afternoon from Blodgett hospital, where he had been for eight weeks. He is still confined to his bed but is much improved in health.

Mr. and Mrs. F. W. Welch of Grand Rapids were Wednesday evening callers of Mr. and Mrs. Ernest Althaus. Dr. and Mrs. C. W. Perry and daughter Joyce of Kalamazoo were Sunday visitors of her parents, Mr. and Mrs. Althaus.

Harold Morse, wife and children of Detroit spent the week-end with his parents, Mr. and Mrs. Al. Morse. Sunday afternoon and evening visitors were Mr. and Mrs. Hollis Shawman and children of Hastings and Mr. and Mrs. Guy Lewis and children of Grand Rapids.

Mrs. Hattie Rouse enjoyed Sunday at the home of her son, Dr. Frank Tredenick in Grand Rapids, where the family celebrated his 50th birthday with a chicken dinner. Colorful autumn leaves were cleverly used as the motif for decorations in the dining room. Mr. Tredenick received many nice presents.

Our good friend, R. B. Boylan, writes from Kissimmee, Florida, under date of October 7 as follows: "Got here yesterday at 1:00 p. m. Some tired but still in the ring. Beautiful sunshine all the way and today is a most perfect day. Hope the sun will shine on both sides of the fence until I get back to good health again. Am in the same room I had last year. A good cook and plenty to eat. Best wishes to all in Lowell."

Fresh Home-Made Chocolate Candy Bars 5c each
H. C. SCOTT
Home of Good Home Made Candies

Mr. and Mrs. Mike Woodrick spent a few days last week visiting friends in Detroit.

Mr. and Mrs. Ellis Rollins called at the home of C. A. Shaver in Saranac Sunday.

Mr. and Mrs. W. E. Spencer spent Sunday in Belding with their son, Orville and family.

Mr. and Mrs. M. N. Henry visited in Greenville Sunday with his mother, Mrs. Charles Henry.

Mr. and Mrs. Vern Good and Cecil enjoyed Sunday with Mr. and Mrs. Louis Good of Dutton.

Mr. and Mrs. Howard Conant and daughter of Rockford were Sunday callers of Mr. and Mrs. Tim Conant.

Mr. and Mrs. C. E. West and Mr. and Mrs. Ferick spent Saturday and Sunday enjoying the beautiful color tour and visiting Hardy Dam.

Mrs. Joe Snell, Mrs. Chas. Snay, Mrs. Fred Malcolm and daughter Abby spent last week Thursday with relatives in Six Lakes and Edmore.

Sunday evening visitors at the home of Mrs. Clara Geelhood were Mr. and Mrs. Edward Schultz of Grand Rapids, Bruce Raymor and Lila Marvin.

Mrs. Margaret Dennis and Harry Sexton of Grand Rapids accompanied Mr. and Mrs. B. L. Charles to Greenville Sunday where they visited relatives.

Sunday callers of Mr. and Mrs. Arthur House were their sons, Mr. and Mrs. Kenneth House and Mr. and Mrs. Ray House and children of Grand Rapids.

Mrs. Clara Geelhood and children and Mr. and Mrs. Harold Raymor visited Mr. and Mrs. Ray Matthews and Mr. and Mrs. Art Terrell and family at Cedar Springs Sunday.

Miss Evelyn Yeiter will speak Friday morning before the Home Economics Group of the Michigan Educational Association in Lansing. Her subject will be "Resort Training in Michigan."

Mr. and Mrs. Elmer Ellis and daughter Joan, accompanied by Mr. and Mrs. John Nash and daughter and Mrs. Jennie Flynn of Bowne, took a trip to White Cloud and Hardy Dam Sunday.

So. Keene-No. Boston
Mrs. Ed. Potter

Jolly Community Club meets on Wednesday afternoon and for supper with Mrs. Mae Flynn at her home, north of Lowell high school. Everyone urged to attend.

Mr. and Mrs. James Baird, Mrs. Sophia Carnahan and son Robert and Mr. and Mrs. Owen Harper and son Ronnie took the color tour Sunday and had dinner at Oxbow Dam.

Mrs. Jake Staal spent Sunday afternoon with her sister, Mrs. Zylstra.

Mr. and Mrs. Paul Friedli of Detroit spent the week-end at the Vandenhout home and were Sunday afternoon guests of Mr. and Mrs. Watson in Smyrna while Mr. and Mrs. Vandenhout spent the afternoon with Mr. and Mrs. Walter Vandenhout near Ada.

Mr. and Mrs. Glen Sower and family, Mr. and Mrs. Wm. Thompson, Lottie Johnson and Nell Vankeiken were Sunday guests at the Frank Thompson home.

Mr. and Mrs. James Denton and family attended the Bangle family reunion at Fallasburg Park Sunday, about 20 being present.

Mr. and Mrs. Charles Baird and family of Flint will spend next week-end with Mr. and Mrs. James Baird, at the beginning of the former's vacation.

Mr. and Mrs. Albert Raimer were afternoon and supper guests of Mr. and Mrs. Wm. Thompson Wednesday.

Mr. and Mrs. John Hoover spent Sunday afternoon with Mr. and Mrs. John Feuerstine.

Mr. and Mrs. Cecil Wing and family of Grandville were Sunday guests of Mr. and Mrs. James Maloney and family.

Farmers are very busy with silo filling, bean threshing and potato digging.

Mr. and Mrs. Adrian Vandenhout and Charles were in Ionia Monday afternoon and in Grand Rapids last Tuesday afternoon.

Mr. and Mrs. Holleman of Grand Rapids were Thursday evening guests of Mr. and Mrs. Jake Staal.

Mr. and Mrs. Dave Sower and family of Mt. Pleasant were recent guests at the Wm. Thompson home. Edward and Margaret Thompson were Sunday evening guests there.

Mr. and Mrs. Eddie Potter and daughters spent Tuesday afternoon in Grand Rapids.

Sunday guests at the Ed. Potter home were Ralph and Marie Wheaton, Nancy Ann Potter, Cecil Robson, June Seiferd and Dana Martin.

A transaction was completed last week whereby the Middleville Sun and Caledonia News became the property of Ken W. Braendle, Freeport publisher. Mrs. B. H. Segerstrom, publisher of the Sun, will remain with the publication as associate editor. The acquisition of the Sun will bring the total of papers owned by Braendle to four.

Good printing—Ledger office tf

Have YOUR FURNACE Cleaned Now
as an investment in winter comfort and economy.
RAY COVERT
Plumbing Heating
Sheet Metal Work

Lowell Items of 25, 30 and 35 Years Ago

October 9, 1913—25 Years Ago

Miss Gladys Brown, popular Lowell teacher, was united in marriage to Herbert F. Ramsdell of Madison, Wis.

Bert L. Charles bought the Edson Gardner light dray business.

Mrs. Margaret Wesbrook, wife of Rev. J. H. Wesbrook, passed away at their home in Middleville.

Miss Ruby Walker of Lowell and Kenneth Chase of South Boston were married in Grand Rapids.

Rev. W. D. Ogg tendered his resignation as pastor of the Lowell Congregational church to accept a call at Eureka, Calif., his native state.

Mrs. Charles Livingston passed away at her home in Bowne-tp., at the age of 77 years.

Mr. and Mrs. E. C. Terry left for their new home in Detroit.

A daughter was born to Mr. and Mrs. H. L. Weekes.

Harry Flogaus accepted a position in Indianapolis, Ind.

A marriage license was issued to Warren Calkins of Hastings and Hattie C. Johnson of Lowell.

John Felice of the Greenville Fruit company bought the Spadafora fruit and confectionery stand here and Mrs. Spadafora joined her husband at Fenton.

A carload of "Sunny-Ripe" apples from the Watts orchard was shipped to Manchester, England.

Born, to Mr. and Mrs. Henry Alexander, a son.

Charles Ashley, formerly of Lowell, died at the Soldiers' Home in Grand Rapids.

Verne E. Hatherly and Miss Iva Barr were united in marriage.

October 8, 1908—30 Years Ago

Miss Isabel T. Fallas and Lawrence W. Rutherford were married at the bride's home here by Rev. W. D. Ogg.

Mrs. D. C. Macham and Mrs. Mary Scott purchased Phin Smith's bazaar stock and business, adding new stock for the fall and winter trade.

Mr. and Mrs. Peter Dogger returned to South Boston after a seven months' residence in Tullahoma, Tenn.

Vere Campbell fell from a horizontal bar, breaking his arm in two places.

George M. Parker and F. M. Johnson formed a partnership under the style of the Lowell Real Estate Co.

Mr. and Mrs. G. H. Uglow preparing to go into the bakery business in Lowell, Mr. Uglow resigning his position as clerk for W. S. Winegar.

Mrs. B. F. Wilkinson of Keene left for an extended visit with friends in Illinois, Iowa, Missouri and Nebraska.

Delos C. Watters having purchased a tract of land near Texarkana, Tex., left for a prospecting trip to that country, accompanied by D. A. Houser.

Mrs. Mary Kerr and daughter Nettie returned to their home in Vergennes, after spending two years in California.

O. C. Austin purchased the Burnett house on Monroe-st. of Mrs. A. L. Weyrick.

J. J. VanHaften of Kalamazoo returned to Lowell to clerk for M. N. Henry.

Mr. and Mrs. Will Murphy and daughter Olive returned from Beaufort, N. C., and Mr. Murphy accepted a position at the Scott Hardware Company.

Mr. and Mrs. D. E. Pratt returned from a five weeks' visit with relatives in Albion, N. Y.

A daughter was born to Mr. and Mrs. Will Ross.

October 8, 1903—35 Years Ago

Mrs. A. J. Howk, aged 62 years, died at her home here, following a stroke of apoplexy.

Miss Ada Adell Finch, 45, died at her home here after a long illness.

Lowell-tp. board purchased five acres of land adjoining Oakwood cemetery on the north from Rowland Ryder, same to be platted and the lots sold.

The residence of J. Trowbridge near Logan was destroyed by fire.

Owen McGee sold his farm in Vergennes to O. J. Odell.

A daughter was born to Mr. and Mrs. Orlow Weeks of Keene.

Miss Minnie Behler of South Lowell clerking at the Nicholson store.

J. C. Train closed his work on tomatoes at the Lowell Canning factory, after a run of 17 days, putting up 22,000 cans.

Mr. and Mrs. Rowland Ryder returned from a trip to Oregon.

Frank C. Thomas of Cedar Springs, an experienced grocery clerk, accepted a position with McCarty & Co.

F. T. King, Charles McCarty and S. C. Bradfield made a trip to northern Wisconsin, where they bought 2,560 acres of timber land in Gates county.

Mrs. Lura Vining returned from a five months' sojourn with her nephew, Frank Avery and family on their ranch at Beulah, Wyo.

Mrs. Martha Barclay, 87, died at her home, east of Lowell.

The Pere Marquette Railway company begun operations on the new steel bridge to be built at its Grand river crossing here.

North Campbell
Mrs. S. Drew

Mr. and Mrs. Ben Headworth of Clarksville, Mr. and Mrs. Carl Roth were dinner guests at the Silas Drew home Sunday.

Mr. and Mrs. Dorr Layle and Alice and Roy Heaven spent Sunday with friends at Durand.

Mr. and Mrs. Carl Roth were Lowell visitors Saturday.

Mr. and Mrs. Bill Lane moved from the Lawrence Headworth house to their oil station near Ionia Monday. Mr. and Mrs. Harvey Hart of Clarksville will move to the house vacated by the Lanes.

Mr. and Mrs. Glen Layer and Helen of Alto were callers at the A. L. and Leo McCaul homes on Sunday.

Mr. and Mrs. Harold Rosenberger and son of Freeport were callers at the Dwight Rosenberger home Sunday.

The Clarksville cider mill will run Tuesdays and Fridays. Layle Bros. Clarksville phone.

It's a waste of time to stand up for the fellow who won't stand up for himself.

So. Lowell Busy Corners
Mrs. Howard Bartlett

The Nimble Fingers 4-H Club are having a shadow social at the Merriman School Saturday evening, Oct. 22, at 8 o'clock. Ladies bring box lunch for two and men bring your pocketbooks. All are invited.

Mrs. Dempsey and daughter Mrs. Frank Carr and two children of Grand Rapids visited at Bert Willett's Sunday. Other guests were Mrs. Chas. Rittenger and two daughters, Mrs. James Taylor and Mrs. Kenneth Lyon.

Mrs. Leona Wieland with Richard and Marian, in company with her brother, Charles Colby and family and Mr. and Mrs. Carl Freyermuth motored to Whitehall Sunday and had picnic dinner with Mr. and Mrs. Lloyd Dunn. Then they finished the color tour by way of Croton Dam.

Mr. and Mrs. Jack Acheson have rented their farm to Lester Blough and wife. It will be a sad loss to our neighborhood to have Jack and Tena move from among us. The new people will find this a grand neighborhood with a nice welcome.

Mr. and Mrs. George Wieland and Marie were Sunday dinner guests of her parents, John Clarke in West Lowell, in honor of her father's birthday.

Mrs. George Wieland entertained her brother and family, Ernest Clarke, Tuesday evening for dinner.

Mr. and Mrs. Oxel Johnson were Sunday dinner guests of their son, Harold Johnson and wife in Grand Rapids.

South Lowell gathered together their portion of canned goods and vegetables for the Clark Memorial home on Monday.

Strayed from pasture—a nice buck sheep. Call Wm. Kilgus, 69-3 rings.

Howard Bartletts spent Saturday in Grand Rapids. Sunday dinner guests were Mrs. Hannah Bartlett, Mrs. Glenn and Miss Edna Allen.

Mr. and Mrs. Gerald Heaven of Clarksville spent the week-end with her parents, Mr. and Mrs. Bert Willett and Chester. Royal Willett and family were Sunday dinner guests.

Morse Lake
Mrs. Frank Houghton

Mr. and Mrs. J. W. Freyermuth and Harold Juhlin attended church in Grand Rapids Sunday and were dinner guests of Mr. and Mrs. Percy Acker. In the afternoon they motored to Oxbow Dam.

James Easterby and Vincent Murphy of Detroit were Sunday visitors at the James Easterby home. Mrs. J. L. Kopf went home with them for a few days' visit.

Clarence Morrison is visiting his niece, Mrs. Leslie Hobbs.

Mrs. V. L. Watts and Lawrence Curtiss took Mrs. Watts' Sunday School class to hear the U. S. Marine band at the Civic Auditorium Saturday afternoon. Doris Yeiter and Richard Gephart entertained them at a six o'clock dinner at Doris' home.

Peter Horn of Charlotte attended the Republican State convention as a delegate last week and spent the week-end with his sister, Mrs. J. W. Freyermuth.

Miss Christabell Diller and four of her Junior classmates of Detroit were Sunday afternoon guests at J. W. Freyermuth's.

Mrs. Charles Smith, Mrs. F. S. Kinney, Mrs. Geo. Wieland, Mrs. Ed. Timpson and Mrs. Lawrence Gephart attended the General Aid Conference at Trinity Church in Grand Rapids last Thursday.

Frank Houghton and son Lewis visited Joe Hutchinson in Alma on Sunday.

Miss Elaine Hobbs heard the U. S. Marine band at the Civic Auditorium Saturday.

Miss Jean Metternick is on the gain after an operation for appendicitis last Thursday at St. Mary's hospital.

Yvonne Adams of Grand Rapids spent a few days last week at the James Easterby home. Mrs. L. J. Post and daughter Audie and Mrs. John Taylor of Lowell were Wednesday visitors.

The Clark Circle met with Mrs. Lena Campbell last Thursday for dinner.

Ledger want ads bring results.

A glacial ice sheet is believed by geologists to have covered Michigan about 150,000 years ago, a second one about 30,000 years ago.

The morainic hill in Osceola county south of Cadillac is the highest point in the lower peninsula of Michigan.

The LaSalle Tyrolean

A fall weight, fur felt hat with welt edge, braid band, silk lined, sturdy quality. Colors gray, brown, blue and green.

$3.50

Fall Oxfords

Carter's Famous Fives

New shapes, smart styles, arch supports, Black and brown crepe soles for sport wear, Viscal moccasins, wing styles, point toe and French lasts. Guaranteed service.

$3.95

Baby Shaker Crew Neck Sweaters, plain and cross stripes,

$2.95

Coons

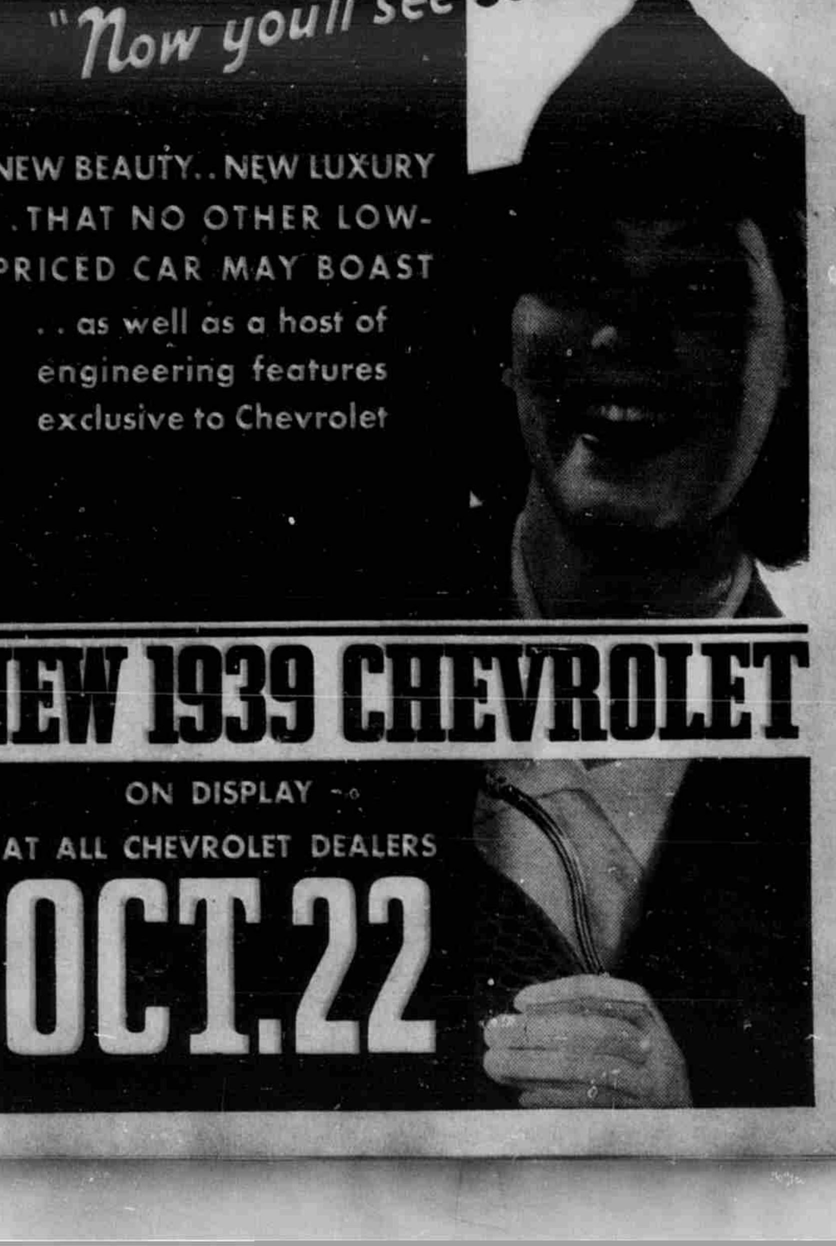

ALTO DEPARTMENT

(Mrs. Fred Pattison)

W. C. T. U. Meeting

The W. C. T. U. will meet with Mrs. Lizzie Wieland Friday afternoon at 1:30. In the evening the meeting will be continued in the M. E. Church and Mrs. Marshall will give her report.

Alto Garden Club Postponed

The Alto Garden Club meeting and potluck dinner, to which husbands are invited, has been postponed until October 25. Watch next week's paper.

Plan to get your tulip bulbs at this time, ordered by club; also phlox, shasta daisies and other perennials will be given to those who wish them at the Pattison home.

Young People Elect Officers

The Young People's Class of the M. E. Church, accompanied by their teacher, Mrs. V. L. Watts, attended the concert given by the U. S. Marine band at the Civic Auditorium in Grand Rapids Saturday afternoon. Following the concert, the group returned to the pleasant home of Doris Yeiter, where a delicious dinner was served by the hostess. At the business meeting the class organized with the following officers elected for the ensuing year: President, Richard Gephart; vice president, Kendall Porritt; secretary and treasurer, Dorothy Clark. Dick Gephart was assistant to the hostess. The class was very proud to be represented in Sunday School by the entire membership.

Birthday Party

A delightful surprise party was given in honor of Earl Curtiss at the home of his daughter, Mrs. R. T. Lustig of 2332 Paris Ave., S. E., Grand Rapids, the occasion being Mr. Curtiss' 77th birthday, which occurred October 7.

When Mr. Curtiss by pre-arrangement made an incidental call at the home of his daughter in Grand Rapids he was amazed to find fourteen guests from Lansing, Lowell, Alto and Grand Rapids awaiting to help him celebrate his natal day. When he had recovered a bit from his surprise and had been greeted by the assembled guests, he was escorted to the Lustig dining room where a birthday luncheon was served. Gathered around the festive table laden with delicious food and beautifully decorated with fall flowers and lighted tapers, the guests sang birthday greetings to the guest of honor.

Following the luncheon Mr. Curtiss opened the many gifts which had been brought to him. The afternoon was spent in visiting and in the enjoyment of music played by Mr. Curtiss' granddaughters. The guests departed wishing him many more such happy birthdays.

Alto Locals

The Lowell Woman's Club was entertained Wednesday, Oct. 5, at the home of Mrs. Bert Sydnam.

Mrs. Elmer Dintaman and Mrs. Russell Carr spent a few days in Detroit, guests of Mr. and Mrs. Roy Deming.

Mr. and Mrs. Charles Foote were in Grand Rapids Friday at the third annual meeting of the State Bar of Michigan and attended the luncheon given in honor of the Supreme Court judges of the state.

The Charles Colby family, accompanied by Mrs. Leona Wieland and children, enjoyed a trip to Whitehall Sunday with the Carl Freyermuth family of Lowell. They joined Mrs. Freyermuth's sister, Mrs. Lloyd Dunn, and had a steak roast. They returned home over part of the Newaygo County Color Tour.

In renewing her subscription to the Ledger, Mrs. Walter Ellis of Toppenish, Wash., formerly of Alto, says: "We can't live without that Ledger."

Mr. and Mrs. E. L. Magee of Hannibal, Mo., visited their sister, Mrs. Aldrich, several days last week.

Mr. and Mrs. Matt Matternick accompanied Mr. and Mrs. Ray Linton to St. Mary's hospital Saturday evening to call on the formers' daughter Jean, who was operated upon recently for appendicitis. We are glad to report she is gaining nicely.

Fisk Gephart of Kalamazoo and Kathleen Gephart of Grand Rapids spent the week-end with their parents, Mr. and Mrs. Lawrence Gephart.

Mr. and Mrs. Vernor Lynn of Grand Rapids were week-end visitors of Mr. and Mrs. Peter F. Kline.

Mrs. Gerald Fineis and daughter and Mrs. Roger McMahon and son of Lowell were Sunday dinner guests of Mr. and Mrs. Elmer Dintaman.

The worst BODY ODOR is P.O.

The worst body odor comes from P.O.—perspiration odor under the arms.

Take 1 minute to use Yodora—new, amazing deodorant cream that works directly on underarm excretions. Normally stops odor 1 to 3 days. Yodora also reduces amount of perspiration.

Made without lard—Yodora is utterly different from stiff, grainy pastes; (1) Soft—smooth as face cream. (2) Leaves no sticky film on fingers or underarms. (3) Leaves no "lardy" smell on clothes. 25c—60c. Get it today—money back if not delighted.

Trial size free. Send coupon.

YODORA DEODORANT CREAM

FREE! Send coupon for trial size to McKesson & Robbins, Fairfield, Conn. Dept. F-1.

Name

Address

Alto Locals

Mr. and Mrs. P. F. Kline and Mr. and Mrs. Vernor Lynn drove to St. Johns last Sunday and called on Miss Essie McVean, who has been quite ill, but is able to be back to work again.

Hollis Duell of Ionia was a dinner guest of his brother and wife, Mr. and Mrs. Abert Duell, Wednesday and Thursday.

Mr. and Mrs. Ralph Huntington and family, formerly of Bowne Center, have moved into the John Young house, formerly occupied by Amos Tretow. We understand that an addition will soon be built.

J. E. Henderson of Grand Rapids called on Sam Newman Saturday afternoon.

Grace Hale of Alaska visited Mrs. Earl Colby Tuesday.

Miss Nell Krombeen and Walter Clark of Grand Rapids were dinner guests at the Nye home Sunday.

Mr. and Mrs. Ray Linton attended the funeral services of their sister-in-law, Mrs. Harold Thaler, at the Leighton Evangelical church Wednesday.

Mr. and Mrs. Earl Colby and Mr. and Mrs. Emerson Colby and son Peter visited Townsend and Fallasburg Parks Sunday afternoon.

Mr. and Mrs. Basil Hayward and Mr. and Mrs. Merle Rosenberg and son spent Sunday at Croton Dam, also took the color tour and enjoyed a potluck dinner.

Mr. and Mrs. H. W. Curry of Whitneyville took Mrs. Harry Curry and children to visit the latter's mother, Mrs. A. L. Nyman of Big Rapids Friday. Mr. Curry spent Sunday at the Nyman home and Mrs. Curry returned home with him.

Mrs. Clara Lonergan and Miss Emma Sherk of Middleville and Mr. and Mrs. Nate Moffit of South Caledonia visited Mrs. Rose Porritt Sunday.

Mr. and Mrs. Harold Fairchild and daughter Joan of Grand Rapids ate Sunday dinner with their parents, Mr. and Mrs. Frank Fairchild.

Mr. and Mrs. Howard Roark of Bellevue were Sunday dinner guests at the Roark home.

Mr. and Mrs. Walter Ryder of Grand Rapids called on Mr. and Mrs. John Ellis Sunday and all called on Mr. and Mrs. Charlie Dygert in the afternoon.

Melvin McDiarmid and Mrs. Mary McMicken of Plainfield, Ill., Mrs. Fred Voris of Sandwich, Ill., and Mrs. Frank Pettit of Grand Rapids were dinner guests Sunday of their cousins, Mary and Addie Sinclair.

Mr. and Mrs. Wm. Anderson spent a couple of days last week with Mrs. Zetha Anderson in Grand Rapids.

Mrs. John Linton, Mrs. Rose Bryant and daughter, Mrs. Val Johnson, accompanied Mr. and Mrs. Leo Bryant and Arleen to Merrill Sunday where they spent the day with Mr. and Mrs. George Yager and Val Johnson, enjoying a potluck dinner.

Mr. and Mrs. Chas. Deming and Mrs. Clara Deming called on Mr. and Mrs. Aaron Leatherman of Dutton Sunday.

Mr. and Mrs. Charles H. Smith were guests of Dr. and Mrs. R. T. Lustig on a week-end trip to Northern Michigan. The party enjoyed the color tour, visiting Traverse City, Alden and the Riviera region, returning Sunday evening.

Mrs. Emma Moffit, who has been recovering at the home of her daughter, Mrs. Fred Pattison, from a fall five weeks ago, has returned to her home in Alaska. Mr. and Mrs. George Sanborn of Grand Rapids will spend the winter with her.

Ed. Alger and daughter of Vergennes called on Mr. and Mrs. Ed. O'Harrow Wednesday. Mrs. Viva Hazel and son Dale were Thursday evening callers.

Alex Wingeier, John Krebs and their families and Miss Vernice Benson accompanied the 4-H Bowne Kitchen Maids and the Junior Livestock Clubs to Lansing Saturday to attend the Michigan State-Illinois Wesleyan football game.

Mrs. Edward Pattison and Mrs. O. E. Meyer and son of Grand Rapids visited their grandmother, Mrs. Emma Moffit, Friday afternoon.

Sunday callers at the O'Harrow home were George Klahn and son Bert of Elmdale, Mr. and Mrs. Trocke and family of Detroit and Mr. and Mrs. John O'Harrow of Grand Rapids.

Mrs. Fannie Huntington, who has been visiting at the home of her brother, W. H. Watts, has returned to the home of her daughter, Mrs. Roy MacNaughton, of Mulliken.

Mr. and Mrs. Wm. Smith of Lansing called on Mr. and Mrs. Ray Linton Sunday afternoon.

Mr. and Mrs. C. A. Shroder of Grand Rapids were Friday callers at the Gephart home.

Master Roger McMahon of Lowell spent the week-end with his grandparents, Mr. and Mrs. John Linton.

Mr. and Mrs. Lawrence Richardson, accompanied by the latter's brother-in-law and sister, Mr. and Mrs. Walter Walbridge, visited the oil wells near Burnips Sunday afternoon.

Mr. and Mrs. Snavely and daughter Virginia of Lansing were Sunday callers at the home of Mrs. Lydia Wingeier.

Mr. and Mrs. Walter Bergy and children and Mr. and Mrs. Floyd Bergy and son went on the color tour Sunday.

Mesdames John Linton, Earl Vanderlip and Val Johnson visited Mrs. Floyd Hunt and baby and Mrs. Bob McWhinney and son of Grand Rapids Wednesday afternoon.

Mr. and Mrs. Floyd Hunt of Clarksville called on Mr. and Mrs. Ed. O'Harrow Tuesday evening.

Mr. and Mrs. Basil Hayward and Miss Marie Beahan attended a "friendly neighbor get-together" of city and county teachers October 5 at the Pantlind Hotel. After a delicious buffet supper they attended an illustrated lecture, "Deep Sea Diving" by Max Nohl.

Mr. and Mrs. Lee Middlebrook, Mrs. S. R. Crubb, Miss Claire Middlebrook and Wm. Lindrup of Greenville were Sunday guests of Mr. and Mrs. Albert Duell.

Mr. and Mrs. Frank Bunker called on Mrs. Carrie Corwin and Mrs. Eliza Cress of Caledonia Sunday and found that Mrs. Cress had recently suffered a broken hip.

Alto Locals

Mr. and Mrs. Claud Kerschenman were dinner guests of friends in Flint Sunday.

Mrs. Estella Cress of Freeport visited her daughter, Mrs. Frank Bunker, Thursday and Friday. On Friday evening she attended the Grand Rapids Symphony concert with her son Howard and wife.

Miss Audra Clark, custodian of Alto Library, attended a luncheon at the Y. W. C. A. Monday of the Kent County librarians. Miss Dorothy Dean spoke on "Juvenile Books."

Sunday callers at the George H. Miller home were Mr. and Mrs. Harold Colvin of Alaska, Clifford Evans and brother Boyce from the U. S. Navy, and lady friends and Miss Gladys Kinyon of near Lowell and Mrs. Frank Phillips, sons R. A. and Bob and daughter Alice of Cascade.

George H. Miller received a letter from his son, George L., saying he is now located at Washington, D. C., taking a six weeks' course in an optical school, taking up range-finding, and likes it very much.

Mr. and Mrs. Claud Silcox called on their uncle and aunt, Mr. and Mrs. Ed. Thomas of Freeport Sunday afternoon.

Mr. and Mrs. Seymour Hesche and children were entertained at a birthday supper in honor of Mrs. Hesche at the Claud Silcox home Wednesday.

Mr. and Mrs. George Douglass and Mrs. Glen Meyers were callers during the week at the George H. Miller home.

Bowne Bugle Notes

Miss Myrtle Porritt

Bowne Center PTA

On Friday evening, Oct. 21, at 8 o'clock, the Rev. Kenneth Hoffmaster of Sparta will speak. He has recently been to Europe and will give a talk on his travels there. Supt. Gumser of Lowell will be there to explain the State Aid problem for schools.

Mrs. Harold Nash of Lowell will present violin music and the primary classes will give us some songs under the direction of Mrs. Watts. Refreshments of cake, sandwiches and pickles will be served.

Bowne Center PTA is bringing to this community every month a group of fine programs, both entertaining and educational. We wish those in neighboring districts to come and enjoy them with us.

Bowne Center Aid

The October Aid was held on Wednesday and plans were made to serve a roast pork dinner at the November election meeting. A quilt will be offered for sale at that meeting.

4-H News

The Junior Livestock Club and Bowne Kitchen Maids were presented with tickets to the football game between Illinois and Michigan State. Twenty-four club members were able to take advantage of this treat due to the kindness of leaders, Mr. and Mrs. Alex Wingeier, Mr. and Mrs. John Krebs and Miss Benson and Mr. and Mrs. M. A. Watson, who accompanied the group. They made it an educational tour as well as a pleasure trip and visited the capitol and the State College grounds in the forenoon and watched Michigan State win the game in the afternoon.

Locals

Bowne M. E. Ladies Aid met on Wednesday. Proceeds from dinner, $5.40. Our next meeting will be on election day, Tuesday, November 8. Will serve dinner at that time.

Sunday callers at Corwin Porritt's were Mrs. Fred Voris, Mrs. Mary McMicken, Melvin McDiarmid of Plainfield, Illinois and Mrs. Frank Pettit of Grand Rapids, Mr. and Mrs. Guy Smith, Arthur J. Victor and Charlie Porritt.

Mr. and Mrs. Eugene Bryant of Hastings were Sunday callers at Dee Bryant's. Henry Johnson, jr., is convalescing rapidly at his home here having been brought home the past Tuesday.

Mr. and Mrs. Morse Johnson of Lowell were Monday callers at Henry Johnson's.

Mr. and Mrs. Howard Heacock and daughters, Miss Myrtle Porritt are spending this week in Kennen, Wisconsin.

Mrs. Elmer Yeiter of Morse Lake spent Wednesday at Corwin Porritt's.

Mrs. Floyd Flynn attended a church meeting at Trinity church, Grand Rapids Thursday.

Mr. and Mrs. Robert Porritt and daughters of Hastings were Sunday dinner guests at Corwin Porritt's.

Guy and Lloyd Smith spent Friday in Grand Rapids.

Mr. and Mrs. Howard Smith of Grand Rapids were Friday callers at Guy Smith's.

Arthur Clarke called at Floyd Flynn's, Corwin Porritt's and Clayton Johnson's Thursday.

Mrs. John Quinn of Grand Rapids was a supper guest at Guy Smith's recently.

Mr. and Mrs. John Nash and Marie and Miss Jennie Flynn went on the color tour Sunday.

Mr. and Mrs. William Porritt and Irene were in Grand Rapids Friday and called at Corwin Porritt's on way home.

Mr. and Mrs. Clifford Johnson and family were recent callers at Guy Smith's.

We seem to get along best when we pay strict attention to our own business, but we don't get much excitement out of it.

Watch Your Kidneys!

Help Them Cleanse the Blood of Harmful Body Waste

Your kidneys are constantly filtering waste matter from the blood stream. But kidneys sometimes lag in their work—do not act as Nature intended—fail to remove impurities that, if retained, may poison the system and upset the whole body machinery.

Symptoms may be nagging backache, persistent headache, attacks of dizziness, getting up nights, swelling, puffiness under the eyes—a feeling of nervous anxiety and loss of pep and strength.

Other signs of kidney or bladder disorder may be burning, scanty or too frequent urination.

There should be no doubt that prompt treatment is wiser than neglect. Use Doan's Pills. Doan's have been winning new friends for more than forty years. They have a nation-wide reputation. Are recommended by grateful people the country over. Ask your neighbor!

DOAN'S PILLS

ADA DEPARTMENT

(Mrs. Hattie R. Fitch)

Ada Locals

Sunday afternoon callers of Mr. and Mrs. Harry Fitch were Mrs. Leona Gulliford, Mrs. Charlotte Gilpen and J. Crosby, all of Grand Rapids.

Mr. and Mrs. Robert Stoll of Kalamazoo were guests of Mr. and Mrs. James Furner on Thursday evening.

Callers of Mrs. Mary Harris during the past week were Mr. and Mrs. George Sillaway of Cedar Springs and Mr. and Mrs. William Lockwood of Grand Rapids.

Mrs. Katie Burt was a guest of Mr. and Mrs. Leon Freeman of Grand Rapids on Sunday who gave a dinner party to celebrate the birthday of their son, Wesley Freeman.

Mrs. Peter Kamp, the Misses Gertrude, Esther and Ethel Kamp, James Henry and Frank Kamp attended the wedding of their niece and cousin, Josephine Hoekstra, to Alfred Top which took place in Grand Rapids Thursday evening.

Billie Mueller received a painful injury when he cut the palm of his right hand on a steel fence post at school this past week. The bad cut required the attention of a doctor but is getting along nicely now.

Mr. and Mrs. Leo Pepper and family moved Monday to Clarksville where Mr. Pepper is now employed and Mr. and Mrs. Harry Hildreth are moving into the house they have vacated. Mr. and Mrs. Robert Ward and family, who recently purchased the Winters property occupied by the Hildreths will soon move into their new home.

Mr. and Mrs. Wm. Sillaway and Mr. and Mrs. Charles Parsons motored to Morley on Sunday.

Mr. and Mrs. Joe Kelley of Detroit spent the week-end with Mr. and Mrs. Garrett Downes.

Wednesday evening callers of Mr. and Mrs. James McCormick were Mr. and Mrs. L. J. Barnard, Mrs. M. Metcalf and son Howard of Oklahoma and Mr. and Mrs. Floyd Brown.

Mr. and Mrs. Ira Teeple, who have been quite ill with colds, are able to be out and about again.

Mr. and Mrs. Stanley DeGuerse of Ovid are being congratulated on the birth of a daughter, Beverly Ann. Mrs. DeGuerse was a former resident of Ada.

Mrs. Frankie Bristol entered St. Mary's hospital on Monday for observation and treatment.

Mrs. Clara Fero, who is helping Mrs. Anna Roach this fall, spent Sunday with Mr. and Mrs. Ed. Mueller.

Mr. and Mrs. Fenn Lewis of Cascade were Monday evening guests of Mr. and Mrs. Frank Richardson.

Miss Evelyn Cramton is spending this week in Detroit as a guest of her cousin, Mrs. Kenneth Wolff.

Rev. and Mrs. Russell McConnell and sons of Charlotte were Tuesday visitors of Mr. and Mrs. Arthur Martin.

News From Grand Rapids Of Former Bowne Folks

By Clara M. Brandebury

Mr. and Mrs. Frank Martin and daughter with Eleanor and Donna Thaler spent Sunday at the John Thaler home near Freeport.

Miss Vina Wissenger, who has been assisting her cousin, Miss Pearl Douglass, at the latter's cottage at Bay View during the summer months, came to Grand Rapids last Wednesday and was the guest of her cousins, John Keller and wife for a few days. She also visited her cousins, Sydney Keller and wife, Mrs. Sovilla Owens and family while in the city. Sydney Keller and wife with Mrs. Sovilla Owens and father-in-law took Miss Wissenger to her home in Clarksville Sunday.

Mrs. J. B. Keller and cousin, Miss Vina Wissenger, called on Mr. and Mrs. J. S. Brandebury Friday evening.

Will Glasgow, wife and Mildred were Sunday dinner guests of Jerry Blough and wife of Logan. They all enjoyed a fine chicken dinner in honor of Mrs. Blough's birthday. The Glasgows brought with them a beautiful birthday cake with 16 plus (?) candles on it. In the afternoon they with Mr. and Mrs. Blough drove to Welcome Corners and called on the Glasgow's cousins, Mr. and Mrs. Buck and the babies. They also called on Ed. Edwards and family of near Hastings.

Mr. and Mrs. J. S. Brandebury with Arlee Brandebury, wife and son Warren were Sunday evening luncheon guests of Gilbert Heeringa and family of Plainfield Road.

If a man can dress windows and arrange flowers, he's likely to be deficient in something else.

NOTICE, LEDGER READERS

Friends of The Ledger and Alto Solo having business in the Probate Court of Kent County will confer a favor on the publisher by requesting the court to order probate notices published in this paper. The Court will be glad to comply with the request when made.

Respectfully,
R. G. Jefferies, Pub. Ledger

Tangling-Angling

MIAMI, Fla. . . . It was a terrific struggle, but 2-year-old Buddy Dawson finally landed his catch. His consternation, centered here on how to release his piscatorial trophy, probably will be much greater when he gets home with daddy's new fishing tackle.

South Bowne

Mrs. Jennie Pardee

Mr. and Mrs. Harry Cramer visited the past week in Grand Rapids.

Miss Gwendoyln Mishler was a supper guest of Virginia Moore of Irving Wednesday night.

Mrs. Lydia Porritt of Harris Creek spent Thursday at the home of W. H. Pardee.

Mr. and Mrs. Elmer Shaffer and Forrest Slater and family of Ionia were Saturday night and Sunday guests of Mr. and Mrs. Gordon Pillen of Fenton.

Will Mishler and family and Lawrence Wieland were at John Thayler's Saturday assisting with the silo filling.

Mr. and Mrs. Raymond Shaffer of Campau Lake and Forrest Slater and family of Ionia visited at Elmer Shaffer's Thursday.

Mrs. John Overholt spent Friday at Elmer Shaffer's.

Mrs. Jennie Pardee was a caller at Henry Johnson's of Bowne Center Wednesday forenoon.

Callers through the week at Jerry Blough's were Mrs. Mattie Berkey of Lowell, Mr. and Mrs. Al. Wollin and daughter of Grand Rapids, Mr. and Mrs. Emanuel Stahl and son Arthur of Campbell and Jesse Blough and family of Freeport.

W. H. Pardee spent Monday in Clarksville at the Edwin Nash home.

Mr. and Mrs. Floyd Berkey and daughter of Hastings and Mr. and Mrs. A. T. Eash and son John were Sunday dinner guests of Mr. and Mrs. Clare Eash.

Simon Thomas and daughter and Mr. and Mrs. Eash and Irene Hostettler of Pennsylvania were Saturday night and Sunday forenoon guests of Mr. and Mrs. Jerry Blough.

Mrs. Mattie Mishler entertained the Freeport Aid Society Wednesday afternoon.

C. M. Benedict received word Monday forenoon from Clarksville that his cousin, Bessie Benedict, had fallen and fractured her limb. She was taken to Ann Arbor for treatment and at last reports she was getting along as well as could be expected.

Mr. and Mrs. Wm. Cosgriff of Lowell were Wednesday evening callers at the homes of Henry Johnson, W. H. Pardee and Mrs. Jennie Pardee.

Mrs. Edna Hostettler was numbered among the sick the past week.

Ed. Yoder, formerly of Bowne, passed away last Wednesday at his home in Illinois.

Mr. and Mrs. Wm. Cosgriff of Lowell, C. M. Benedict and Mrs. Jennie Pardee were in Muskegon Sunday to see Mrs. Maggie Pearsall, nee Evans, who recently had suffered a stroke. This is the first time the ladies had met since attending school at Bowne Center. They also called at the home of Mrs. L. C. Baker of Grandville to see her mother, Mrs. John Frans, who passed away Friday evening.

Mr. and Mrs. Asa Steckle and John Delaney of Campbell were Wednesday callers at the W. H. Pardee home. Mrs. Steckle left Mrs. Pardee one of her beautiful baskets of dahlias. Mrs. Pardee is a great lover of flowers and has had a lot of them during her illness which has been a great comfort to her.

Mr. and Mrs. Wm. Glasgow and daughter Mildred of Grand Rapids were Sunday dinner guests of Mr. and Mrs. Jerry Blough in honor of Mrs. Blough's birthday.

LaBarge Ripples

Mrs. Vern Loring

Mrs. Francis Fincher and children of Grand Rapids were Sunday callers at the Colin Campbell home.

Mrs. Henry Harper has been confined to her bed the past few days. Callers were Mr. and Mrs. Ivan Denise and family of Alto, Mr. and Mrs. Melvin Peel of Grand Rapids, Mr. and Mrs. Clarence Harper and Mrs. Ada Jousma of Alaska, Mrs. Ed. Austhoff, Mrs. Millie Campbell, Mrs. Peter Baker and Mrs. Ora Dawson.

Mr. and Mrs. Irving Lutz and son of Middleville, Mr. and Mrs. Lee Rathbun of Grand Rapids were Sunday guests of their parents, Mr and Mrs. Ralph Rathbun.

Mr. and Mrs. Rex Jousma attended the silver wedding anniversary of Mr. and Mrs. Henry Rich of Alaska Saturday night.

Miss Ruth Frisbie is working for Mrs. Henry Campbell of Grand Rapids.

Mrs. Walter Flynn spent Saturday afternoon and evening with her parents, Mr. and Mrs. Vern Loring.

George C. Brown and son-in-law Mr. Anderson were callers at the Colin Campbell home Sunday.

The infant daughter of Mr. and Mrs. Manley Eldridge is very sick at this writing.

Mr. and Mrs. Louis Luneke and son, Mr. and Mrs. Carl Higley and children, Mr. and Mrs. Walter Flynn came in with well filled baskets Sunday to help their mother celebrate her birthday.

Mr. and Mrs. Rex Jousma and family went on the color tour at Newaygo, Croton and Hardy dams Sunday.

Mrs. Ed. Austhoff and boys spent Saturday with her parents, Mr. and Mrs. Jerry Stolman of Home Acres.

Mr. and Mrs. Eugene Timm and son Charles spent Thursday with their parents, Mr. and Mrs. Henry Timm.

A lovely time was had by the LaBarge Friendship Club Thursday at the home of Eleanor Flynn. A lovely dinner was served by the hostess, assisted by Mrs. Gertrude Higley and Mrs. Florence Tolhurst, after which a quilt was tied for the hostess. Following the business meeting Emma Jane Frisbie gave the current event for October. Visitors were Mrs. Eugene Timm and son of Wager dam and Mrs. Ethel Frisbie. Mrs. Charlotte Luneke will have the November meeting on the 3rd.

DEAD ANIMALS COST MONEY!

WORM-I-CIDES TABLETS

AT DRUG AND FARMERS STORES

KROGER

KROGER MAKES SENSATIONAL OFFER

GET GENUINE Majestic WATERLESS COOKWARE

AT 1/4 Former Home Luncheon Demonstration Prices

..6 Beautiful, useful pieces
..Pure thick molded aluminum
..Steam-tight covers
..Saves work and fuel

Food cooked this "waterless, low-heat" way is richer—more nourishing! Flavor stays in!

ASK FOR FREE MONEY-SAVING CARD..........TODAY! ONLY AT KROGER'S

BETTER FOR PIES!

FINER FLAVOR—steamed in its own moisture! SMOOTHER—Free from skin, seeds or fiber! GOLDEN COLOR—Packed in enamel lined cans!

COUNTRY CLUB PUMPKIN 3 Large No. 2 1/2 cans 25c

Sudan Pumpkin PIE SPICE can 10c

"The Ideal Combination for Custard Smooth Pies"

SUGAR MICHIGAN BEET 10 pound cloth bag 49c
FRESH BUTTER Michigan Maid 2 lb. roll 53c
GOLD MEDAL FLOUR 24 1/2-lb. sack 81c
CAMPBELL'S Pork & Beans Giant 23-oz. can 10c (2 one pound cans 15c)
COFFEE CAKES Feature price 10c
Generously topped with rich frosting, candied cherries and pecans

Standard Quality TENDER PEAS No. 2 can 7 1/2c
Avondale Fancy SIFTED PEAS No. 2 can 10c
Standard Quality White CORN 4 No. 2 cans 25c
Choice Golden BANTAM 3 No. 2 cans 25c
Corn—Avondale—Kenyon
Avondale Sauer KRAUT 3 Large No. 2 1/2 cans 25c
Country Club Pork & BEANS 3 Giant 28-oz. cans 25c
May Gardens' Finest TEA O'Pekoe 1/2-lb. pkg. 35c
Mixed, Green, Gun Powder 1/2-lb. pkg. 19c
MILK Country Club 4 Tall cans 25c
SPRY or Crisco 3 lb. can 50c
Wesco Balanced Scratch FEED 100-lb. bag $1.50
Wesco Balanced Feed 16% DAIRY 100-lb. bag $1.20
Corned Beef Hash BROADCAST lb. can 14 1/2c
TISSUE Clifton 3 rolls 10c
Fleece Tissue 4 rolls 19c

CANDY! "This is Nat'l Candy Week"
Peanut Brittle Tasty Crunchy lb. 10c
Chocolate Milk CARAMELS 1/2-lb. 10c
Hallowe'en Butter CREAMS lb. 15c
CANDY CORN lb. 15c
Hallowe'en JELLY BEANS lb. 10c

Sliced Twin or Sandwich BREAD 2 lb. loaf 12c
Kroger Flaky DOUGHNUTS doz. 10c
PAN ROLLS doz. 5c
Sliced Buns pkg. of 8 10c
Wesco Soda CRACKERS 2 lb. box 15c
FELS Naptha Soap 6 bars 25c
P. & G. Giant Soap Bar 3 1/2c
LUX FLAKES Lge. pkg. 21c
Lux Soap 4 bars 25c
FREE! FREE! Gold Band Chip-Proof TUMBLER in each package
Kroger's Avalon Soap FLAKES Large pkg. 17 1/2c

COOKIES FIG BARS-GINGER SNAPS Oven Fresh 3 lbs. bulk 25c

LAYERCAKE KROGER'S HIGH RATIO CAKES Assorted Varieties Introductory Price 25c Value for 15c

MICHIGAN U. S. No. 1 -APPLES- JONATHANS — McINTOSH DELICIOUS — SPYS 4 lbs. 17c

SHIAWASSEES 10 lbs. 29c
CRANBERRIES Early Black lb. 15c
GRAPEFRUIT Seedless 5 for 19c
GRAPES Fancy Tokays lb. 6c
BRUSSEL SPROUTS pint box 10c
Michigan U. S. No. 1 POTATOES 15 lb. peck 17c
Idaho Potatoes 10 lbs. 25c

C. Q. BEEF SHOULDER ROAST lb. 17c to 21c
BEEF SHORT RIBS lb. 12 1/2c
C. Q.—Fine for Baking
C. Q. HAMBURGER lb. 19c
C. Q. SIRLOIN STEAK lb. 27c
OYSTERS Free-Shore pint 29c
POLLOCK FILLETS lb. 10c
SLAB BACON lb. 25c
Fancy — 2 to 3 lb. pieces
Armour's Star — (Cellophane Package) SLICED BACON 1/2-lb. 19c
First of the season — BROADCAST PORK SAUSAGE 1-lb. pkg. 23c

We Redeem Welfare Orders and Cash W. P. A. Pay Checks

KROGER

Davis Lake

Mrs. Wm. Schrader

Albert Curley was in Grand Rapids Saturday.

Emerson Lind and family of Caledonia were Sunday callers of Mr. and Mrs. Ed. Lind.

Mr. and Mrs. Wm. Schrader spent Tuesday evening with Mr. and Mrs. Loren Dygert.

Richard Timpson spent the week-end with Mr. and Mrs. Fred Davis.

Mr. and Mrs. Robert Curley and daughter of Lansing spent the week-end with Mrs. Kate Curley and son.

Tom Forward and Robert Cole were in Middleville Saturday evening.

Mrs. Norman Pitsch and family called on Mr. and Mrs. Ward Stewart Sunday.

Miss Thora Dygert spent Monday with Mrs. Wm. Schrader.

Duncan Ross and sons of Grand Rapids called on Mr. and Mrs. Arch Ross Friday.

Loren Dygert and daughter were in Battle Creek Saturday.

Dr. and Mrs. G. Houghton of Caledonia were Sunday guests of Mr. and Mrs. Lowell McGowan.

Athol Dygert spent the week-end with friends at Alma.

Mr. and Mrs. Wm. Schrader were Sunday evening guests of Mr. and Mrs. Orley Burns.

Whitneyville

Mrs. Elwin Flynn

The community prayer meeting will be held at the Aldrich home next Tuesday evening.

Mrs. Carl Graham accompanied Mr. and Mrs. Leo Snyder on a trip to Evart Sunday.

Mr. and Mrs. Jarold Raab and Jarold Arthur visited at the Hiram Raab home in Caledonia Sunday afternoon.

Mr. and Mrs. Louis Douglass and Grace spent Sunday a week ago in Kalamazoo with Beatrice.

Mrs. George Botherick fell last Tuesday night, spraining her ankle quite badly.

Junior Metternick spent Saturday night at the Forrest Graham home. Sunday afternoon Mr. and Mrs. Graham and son, Richard Dale and Junior Metternick visited Jeanne Metternick who recently underwent an appendectomy at one of the Grand Rapids hospitals.

Sunday visitors at the Harry Lester home were Mr. and Mrs. Geo. Schuitema of Morse Lake, Mrs. Jerry Lester and son Harold of Harbor Springs. Mrs. Jerry Lester and son are remaining for a few days' visit.

Jones: Where have you been, Brown?
Brown: To the cemetery.
Jones: Anyone dead?
Brown: Every one of them!

CAMPAU LAKE CHURCH

(Undenominational)
J. G. Ballard, Minister

Sunday School—2:30 p. m.
Preaching—3:30 p. m.
Prayer meeting Tuesday night at the Vern Aldrich home.
We extend a most cordial welcome to everyone to attend all services and worship with us.

Using 3,000 trees per acre as a standard, and assuming that one beaver will cut about 200 trees per year, one acre will support one beaver for about 14 years or 14 beavers for one year.

Good printing—Ledger office tf

Says He Discovered the Curve Ball

ORTONVILLE, Mich. . . . The man who possesses documentary evidence to prove he is the discoverer of the curve ball and was the first to employ that form of strategy in baseball, is Fred Goldsmith, now 87 years old. Goldsmith has a framed newspaper clipping, dated August 17, 1870, telling how he demonstrated the curve ball at the Capitoline Grounds in Brooklyn. Here he is showing neighborhood boys how he used to hold the ball.

CHRISTIANSEN'S The Rexall Store

Lowell, Mich.

100 ASPIRIN 5 gr. 16c
2 QUART Hot Water BOTTLE 59c
QUART U.S.P. Milk MAGNESIA 37c
25c Carters LIVER PILLS 16c
1/2 OUNCE Tincture IODINE 8c

50c Ipana Paste	39c
25c Feenamint	19c
50c Phillips Magnesia	36c
U40 10cc Insulin	$1.07
100 Brewers Yeast Tab.	39c
75c Listerine	59c
$1.00 Wampole's Tonic	89c
4 oz. Glycerin, rosewater	13c
16 oz. Ext. Witch Hazel	21c

Remedies for dogs, sheep, hogs, horses, foxes and poultry.

100 Halibut Oil Caps	98c
$1.00 Vacuum Bottles	79c
4 oz. Purdy Castor Oil	17c
35c Playing Cards	29c
60c Corega	49c
50c Vitalis	39c
500 Facial Tissues	23c
$1.00 Squibb Cod Liv. Oil	79c
100 Bayers Aspirin	59c

Prescriptions — Only the purest quality drugs are used in our large, up-to-date, visible compounding department.

PINT Rubbing ALCOHOL 16c
PINT Masters COD LIVER OIL 32c
PINT U.S.P. Mineral Oil 27c
$1.25 PERUNA 89c
4 OUNCES Camphorated OIL 21c

SAVE WITH SAFETY at CHRISTIANSEN'S Fair Priced Drug Store

... And Now The Streamlined Tractor

Streamlined, even to the modern farmerette who seems to be so proud of it, this new tractor, which can do double-duty as a truck traveling at 40 miles an hour, has instrument board, self-starter, radio, high compression engine, enclosed cab, safety glass, cushioned seats and headlights.

Harris Creek

Mrs. Basil R. Vreeland

Mr. and Mrs. John Flynn, accompanied by Mr. and Mrs. Basil Vreeland, attended a party at the home of Mr. and Mrs. Fred Kegle of Cascade last Thursday evening. Mr. and Mrs. Wm. Burns and son James also attended the party.

Mr. and Mrs. John Heier of Grand Rapids spent Sunday with Mr. and Mrs. Arthur Gelb.

Mr. and Mrs. Albert Kahler of Grand Rapids called on the latter's father, Wm. Vreeland, Sunday.

Miss Josephine Burns worked at St. Mary's hospital during the week-end.

Mr. and Mrs. Dave Smith of Middleville and Misses Emma Jane Frisbie and Helen Seeley were Sunday visitors at the Conard Schondlemeyer home.

Mr. and Mrs. Basil Vreeland, son Harold and Mrs. Margaret Silcox spent Sunday in Kalamazoo at the James Miller and James Ball homes.

Mr. and Mrs. L. W. Davis and Mr. and Mrs. Deany of Hastings spent Sunday evening at the Basil Vreeland home.

Harold Vreeland spent Thursday evening with Joseph Flynn.

A woman will be overwhelmed with a man's generosity one minute and have her hand out for more before his back is turned.

AUCTION

On account of my health making it impossible for me to continue farming, I will sell at public auction the following described personal Property, at my farm home located 1 3/4 miles west of Bowne Center or
4 miles southwest of Alto or
2 miles north and 5 miles east of Caledonia, or
8 miles northwest of Freeport, on

Friday, Oct. 21, 1:00 p. m.

HORSES

Chestnut Mare, 8 yrs. old, wt. 1400
Red Roan Mare, 4 yrs. old, wt. 1500
Red Roan Colt, 3 yrs. old, wt. 1500
Red Roan Colt, 2 yrs. old
Red Roan Colt, 1 yr. old

This is an exceptionally nice bunch of horses, any two will make a matched pair, all from same horse and same mare being sired by a son of the famous Rubis Belgian Stallion, owned by the State. If you see these colts you can't help but admire them. All in good condition, and nice disposition. The 4-year-old having been worked this summer. All five head are sound and right.

SHEEP

40 Shropshire Breeding Ewes, from heavy sheering Shropshire Sire
30 Lambs from Registered Shropshire Ram
Shropshire Ram, Registered

TOOLS AND IMPLEMENTS

Osborne Hayloader, good working condition
McCormick Mower, 6 ft. cut
Side Delivery Rake
Steel Frame Hay Tedder
Dump Rake
Oliver Riding Plow
Walking Plow
Two-Section Drag
Spiketooth Drag
Extra Good Lumber Wagon and Flat Rack
Extra Wagon and Dump Boards
Double Work Harness and Extra Collars
Light Double Driving Harness
Pair Sleighs
Superior Fertilizer Disk Drill, 11 holes
Other articles too numerous to mention.

TERMS:—All sums of $10.00 or under, CASH; over that amount 6 months' time will be given on good bankable notes at 6 per cent interest. No goods to be moved until settled for. Anyone wishing to take advantage of the time terms, please make arrangements with the Clerk before you purchase, or bring your local bank credits.

J. G. LIVINGSTON, Prop.

N. C. THOMAS, Auctioneer — EARL COLBY, Clerk

WANT ADS

WANT ADV. RATES—35c FOR 25 WORDS OR LESS, IF OVER 25 WORDS, ADD 1c PER WORD. TWO WEEKS FOR 60c, FOUR WEEKS FOR $1.00. IF ORDERED BY MAIL, PLEASE ENCLOSE COIN OR STAMPS.

FOR SALE—Two good milch cows, Jersey and Guernsey, $55.00; also some nice heifers, different breeds. 2 1/2 miles north of Lowell on Lincoln Lake road, first house to left. F. L. Steenman. p22

SOFT AS KID—Tough as a rhino, flexible as an acrobat, Wolverine Shell Horsehide work shoes at Coons'.

FOR SALE—We have 12 used Plymouth's from 1933 to 1938 in coupes, coaches and sedans, taken in on the new 1939 Plymouth. If you plan on changing cars, be sure to look these over and you too will be surprised at the bargains we have to offer. Gould's Garage, Dodge & Plymouth Sales, Phone 269. c22

FOR SALE—Large size Estate heatrola and Golden Age No. 172 circulating heater, both in good condition. E. O. Nelson, Lowell Phone 115-F3. p22

MODEL A FORD PICKUP for sale, cheap. A-1 condition; also '31 Chevrolet truck for sale or trade for cow or pigs. Harold Minch, 2 1/2 miles east of Saranac on David Highway. c22

PRACTICALLY NEW, waterproof, 8x10 tent for sale, cheap. Chuck Leece, Clarksville, Mich. c22

MIXED DANCES at Silver Barn, across from So. Boston Grange hall on US-16, Saturday, Oct. 15. p22

HIGHEST PRICES PAID—For fox horses. Must be standing and healthy. For prompt service call Dutton 15-F31 and reverse the charges. c20-8t

NOTICE—If you have furniture that needs repairing, re-upholstering or refinishing, drop me a card. No charge for estimates, workmanship guaranteed. Donald D. Caverley, Belding, Mich. p21-2t

FOR SALE—Montcalm county potatoes, good table stock. Inquire at Lowell Lumber & Supply Co. office. c21-4t

NO HUNTING SIGNS can be secured at the Ledger office. Protect your property by posting your premises. tf

STRAYED—Sheep found. Owner identify and pay for adv. George E. Whiteside, R. 2, Lowell. c22

FOR SALE—Child's large size bed, complete with mattress; reed wardrobe and nursery chair, ivory enamel. Mrs. Earl Vosburg, Ada, Mich. p22

LOWELL TERRITORY OPEN—An attractive proposition for a young man with sales ability or some experience contacting the public. Full or part time work. Good future for man selected. Write F. W. Lindner, 709 Grand Rapids National Bank Building. p22-4t

SEE THE NEW 1939 farm radio, uses 6 volt D. C. or 110 A. C. current. Now you need not hesitate about buying a radio if you expect A. C. current soon. Use it now, a battery set and switch over to A. C. current when available, also ideal for trailer use—using battery on road and 110 volt current in camp. R. C. A. licensed. Batteries charged, 30c and 20c. Lowell Gamble Store, 304 W. Main. p22

FOR SALE—No. 12 DeLaval cream separator; also 3/4 bed, springs and mattress, all in good condition. Otto Wisner, Phone 264-F3. p22

NOTICE—There will be no hunting nor trespassing on my place, known as the Dubyn farm, 3/4 mile west of Lowell. Signed, Paul Kranz. p22

FOR SALE OR TRADE—Circulating heating stove, in first class condition. Leonard Bozung, 1/2 mile west of Marble schoolhouse. p22

BATTERY RADIO SET for sale, $5.00; also a dresser, $6.00. L. G. Aussicker, 2 1/2 miles west of Lowell on M-21. p22

FOR SALE—All enamel Kalamazoo range; also rabbit hound. Sam Onan, 623 W. Main-st., Lowell. p22

FOR SALE—20 acres, new house, barn and henhouse, old Kinsley place, 1 1/2 miles southeast of Lowell. $1200, terms. Clyde Cornelisse. p22

FOR SALE—Large walnut dresser, in fine condition. Phone 183, or call at 804 Riverside-dr., Lowell. c22

LOST—Boy's wine color mackinaw left on fence at Recreation Park. Please return to Richard Lewis or call Lowell phone 164 or leave at Hahn's Grocery. p22

TOWNSHIP TREASURERS—Order your tax receipts at the Ledger. Our new and improved form saves on your time and trouble. Made in triplicate, giving you the official tax receipt, a duplicate for your files and a third copy which serves as your mailing notice. Place orders early and avoid delay. 22-6t

FOR SALE—
Hoover potato digger.
2 double-bottom Little Zenith tractor plows.
2 Oliver tractor plows.
3-section drag.
10-20 tractor.
Several walking plows.
Percy J. Read & Sons, Lowell. Phone 227. c22

Lowell Market Report

Corrected October 13, 1938

Wheat, bu.	$ .55
Rye, bu.	.37
Corn, bu.	.50
Buckwheat, cwt.	1.10
Barley, bu.	.40
Oats, bu.	.28
Corn and Oats Feed, cwt.	1.35
Corn Meal, cwt.	1.25
Coarse Cracked Corn, cwt.	1.40
Shelled Corn, cwt.	1.20
Bran, cwt.	1.00
Middlings, cwt.	1.10
Flour, bbl.	5.00
Pea Beans, cwt.	1.70
Light Red Beans, cwt.	3.00
Dark Red Beans, cwt.	3.00
Light Cranberry Beans, cwt.	3.00
Yellow Eye Beans, cwt.	3.25
Potatoes, cwt.	.60
Butter, lb.	.26
Butterfat, lb.	.27
Eggs, doz.	.30
Hogs, live, cwt.	7.50
Hogs, dressed, cwt.	12.25
Beef, live, lb.	.08-.15
Beef, dressed, lb.	.08-.13
Chickens, lb.	.14-.16

STAR CORNERS

Mrs. Ira Blough

Mr. and Mrs. Francis Seese and children spent Sunday evening at Ira Blough's.

Mr. and Mrs. Ray Lacey and Mrs. Emma Kipfer were Sunday guests at Frank Allerding's.

Mr. and Mrs. Albert Slabaugh and son were Sunday dinner guests at the Elmer Miller home.

Mr. and Mrs. Raymond Shaffer of Campau Lake were Sunday evening visitors at the Francis Shaffer home.

Mr. and Mrs. A. E. Wingeier and sons, Mr. and Mrs. John Krebs and family and several other 4-H Club members and parents motored to Lansing Saturday, sight seeing, and attending the football game in the afternoon.

Mr. and Mrs. Will Blough called at Ira Blough's Thursday afternoon.

Mr. and Mrs. Francis Shaffer attended church services at Campau Lake Sunday afternoon.

Mr. and Mrs. Francis Seese and family were Sunday dinner guests at Gordon Stahl's.

Mr. and Mrs. Earl Nash attended the Marine Band concert at the Civic Auditorium at Grand Rapids Saturday evening. Marcella Mishler returned home with them and spent the week-end with the home folks.

Mrs. Abbie Lee was a Sunday dinner guest at the George Alexander home.

Mr. and Mrs. Hiram Kauffman of Clarksville, Mr. and Mrs. Weiglie, Mrs. George Vandermeer and Eleanor of Grand Rapids were Sunday evening visitors at the Mishler-Nash home.

Vivian Bieri and Dorothy Alexander spent Saturday and evening with Mrs. Abbie Lee.

Mr. and Mrs. Semiah Weaver and Mrs. Lydia Thompson were Sunday afternoon visitors at the Mishler-Nash home.

Louis Erb, Alma Mishler and Laura Blough attended the Brethren Aid at Fannie Seese's Thursday.

Mr. and Mrs. Henry Klahn called at the Fred O'Harrow and Elizabeth Wieland homes Sunday afternoon.

Mrs. Hannah Johnson and Erin visited at John Karlson's Sunday afternoon.

David Krebs spent Saturday with his aunt, Rose Bryant.

N. C. THOMAS Auction Sales

Bookings for auction sales may be made through The Lowell Ledger, Wm. T. Condon or Harry Day, Lowell, or with me direct.

Wednesday, October 19, John Aubil, Grand Ledge, 20 head Holstein and Durham cattle, large list.

Friday, October 21, J. G. Livingston, Alto. Belgian colts, 70 sheep

N. C. THOMAS,
4405 So. Division,
Grand Rapids, Mich
Phone 32082.

Alton - Vergennes

Mrs. Clyde Condon

Notice, Vergennes Voters

I will receive names for registration for the coming November election at my home up to and including Saturday, Oct. 29, the last day.—Elmer Wittenbach, Clerk of Vergennes-tp.

Mr. and Mrs. Roy Smutz and their mother, Mrs. Smutz, and her brother, George Stocksdale, all of Dover, Ohio, spent several days here this week with Mr. and Mrs. Albert Blaser. On Sunday they took a motor trip, accompanied by Albert and Jean Blaser, to Bitely and Grant.

Mr. and Mrs. Bill Condon entertained relatives Monday from Fowlersville. Mrs. Colby went home with them for a few weeks.

Mr. and Mrs. Albert Thomet and Mr. and Mrs. Tanis of Brooklyn Corners were Sunday visitors of Mr. and Mrs. C. O. Condon.

Miss Sophie Timinsky was home from Mt. Pleasant over the week-end.

Clyde Condon has been on the sick list for the past week with flu and pleurisy.

Mr. and Mrs. Morris Adrianson of Nashville are staying at the Albert Blaser home and helping in the apples.

Claude Condon of Vergennes and Alvin Davis of Grattan started jury service Monday.

Mr. and Mrs. Dell Condon have been at the Clyde Condon home for several days. Mrs. Condon spent Tuesday in Grand Rapids with her sister, Colet Condon.

Frank and John Remeika and Ford Lidke of Scottville were over the week-end visitors at the Timinsky home. Peter Remeika was a guest from Monday through Wednesday.

UP WITH THE BIRDS

"I get up every morning at cock-crow; when do you get up?"
"When the old hen cackles."

Fellow Feeling

A speaker at a dinner made a hit with these opening remarks:

"Gentlemen, I feel like the patient who went to his doctor and said: 'W-w-will you k-k-kindly sound me all over, d-d-doctor?' 'Dear, dear,' said the doctor, 'do you always stutter like this?' 'N-n-no, not always,' came the reply. 'O-only when I speak.'"—Stray Stories Magazine.

Expert Instruction

New Minister—What did you think of the sermon on Sunday, McTavish?

McTavish—Very guid, sir, and very instructive. We really didna know what sin was till you came here.—Stray Stories Magazine.

SQUEEZE

It's surprising how much punch and effectiveness can be squeezed into a Want Ad in the Ledger. That's why our Want Ads get results so fast. Try 'em. Rates are only 35c one time, 60c two times, $1.00 for four times. For 25 words or less. Read Each Week in More Than 2000 Homes.

VERGENNES TOWNSHIP REGISTRATION NOTICE

For General November Election Tuesday, November 8th, 1938

To the Qualified Electors of the Township of Vergennes, County of Kent, State of Michigan.

Notice is hereby given that I will be at the Vergennes Township hall on Wednesday, Oct. 19, 1938 from 8 o'clock a. m. until 8 o'clock p. m. for the purpose of Reviewing the Registration and Registering such of the qualified electors in said Township as shall properly apply therefor. I will also receive registration up to and including Saturday, Oct. 29, 1938, the last day.

The name of no person but an Actual Resident of the precinct at the time of registration and entitled under the constitution, if remaining such resident, to vote at the next election, shall be entered in the registration book.

ELMER WITTENBACH
Clerk of Vergennes Township. c22, 3t
October 5, A. D. 1938.

Notice, Vergennes Voters—The above registration notice should read that Mr. Wittenbach, township clerk, will receive registrations at his home and not at the Vergennes town hall. The Editor regrets that the above mentioned correction was not received until after the type had been set and printed.

Improved Service THORNE'S Beauty Parlor and Barber Shop

In order to render better service to our patrons we have secured the services of an additional barber thereby making it possible for the proprietor to devote all of his time in the Beauty Parlor.

Appointment Service

Another improvement will include work by appointment for business and professional men as well as for the ladies of the community.

Miss Phyllis will assist the proprietor in the Beauty Parlor and Bernie and Dave will care for Barber Shop Patrons.

Highest Type Work

We invite your patronage and assure you of the highest class work in both departments.

Phone 302

Thorne's Beauty Parlor and Barber Shop

Claude Thorne, Proprietor

OUR GREATEST SALE EVENT OF THE YEAR!

CANNED FOODS SALE!

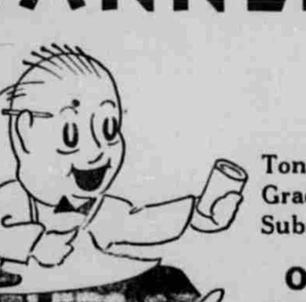

Tons and Tons of C. Thomas Stores Finer Grade, Popular Priced Canned Foods at Substantial Savings.

Our Choice Selection Is Here. Don't Miss This Big Sale Event

Nature's Health, Flavor and Freshness Sealed In. Extra Special Savings on Dozen and Case Lots.

PEAS	Early Sweet Champions Odessa Brand	No. 2 cans 3 for 25c	Dozen 97c	Case of 24 $1.90
Sweet Peas	Cream o' Garden Sifted 3 Seive	No. 2 can 10c	Dozen $1.18	Case of 24 $2.35
Penn Anne Peas	Fancy Tender Peas	No. 2 can 14c	Dozen $1.65	Case of 24 $3.28
Green Giant Peas	Famous Big, Tender	17 oz. can 15c	Dozen $1.78	Case of 24 $3.55
CORN	Plymouth Golden Bantam Cream Style	No. 2 cans 3 for 23c	Dozen 90c	Case of 24 $1.79
Corn	Country Gentleman White Cream Style	No. 2 cans 3 for 25c	Dozen 95c	Case of 24 $1.88
Whole Kernel	Golden Bantam Corn	No. 2 can 10c	Dozen $1.18	Case of 24 $2.35
TOMATOES		No. 2 cans 3 for 20c	Dozen 79c	Case of 24 $1.57
Tomatoes	Same good quality Solid Pack	Large No. 2 1/2 cans 3 for 28c	Dozen $1.10	Case of 24 $2.18
Beans	Wax or Green Cut Stringless Odessa Brand	No. 2 cans 3 for 20c	Dozen 79c	Case of 24 $1.57
Spinach	Pride of Eaton Fresh Canned	No. 2 cans 3 for 25c	Dozen 95c	Case of 24 $1.85
Beets or Carrots	Fancy Diced High Color	No. 2 cans 3 for 25c	Dozen 95c	Case of 24 $1.85
Asparagus	Michigan Cut Green Tips	15-oz. can 17c	Dozen $2.00	24 Cans $3.97

FINEST HAWAIIAN --PINEAPPLE-- At The Lowest Prices in Years

Fancy Sliced or Crushed	No. 2 can	17c	doz. $2.02
Broken Sliced	No. 2 can	15c	doz. $1.79
Crushed	No. 1 can	8c	doz. 95c
Sliced	No. 1 can	9c	doz. $1.06
Gem's	14 oz. can	11c	doz. $1.28

Navy Beans	Choice Grade	4 lbs.	15c
Dry Peas	Green Split or Whole	4 lbs.	15c
Macaroni	Elbo Bulk	3 lbs.	13c
Cocoanut	Best Grade Long Thread	lb.	23c
Chocolate	Ambrosia	1/2 lb. bar	10c
Swift's	Brookfield Cheese Spreads	3 1/4 lb. pkgs.	20c
Dinty Moore	BEEF STEW	1 1/2 lb. can	15c
Spam	Hormel's Miracle Meat	12 oz. can	30c

Tea THOMAS SPECIAL 1/2 lb. 13c; Hollywood Black Orange Pekoe 1/2 lb. 25c
Kellogg's ALL BRAN Small pkg. 13c; Large pkg. 20c

C. THOMAS STORES
209 W. Main St. LOWELL

East Caledonia

Mrs. S. VanNamee

Mrs. J. C. Proctor visited Mrs. Myrna Anderson Friday afternoon.

Mr. and Mrs. J. C. Proctor accompanied Mr. and Mrs. Harry Clemens to Chicago Sunday to spend the day with Miss Clara Ady.

Mr. and Mrs. Wm. Crans are spending a few days in Kalamazoo, visiting Mr. and Mrs. Fred Cooper.

Mr. and Mrs. Harrison Warner of Grand Rapids spent Friday evening with Mr. and Mrs. Frank Welton.

Mrs. Harold Welton and children spent part of last week with her parents, Mr. and Mrs. Don Scott in Grand Rapids, Harold going after them Sunday.

Miss Maude Herron of St. Johns spent the week-end with Mr. and Mrs. S. VanNamee.

Mr. and Mrs. Eugene Bruton and Michael McGihn spent Wednesday evening in Hastings.

Mr. and Mrs. H. Bouma attended the 100th anniversary services at the Congregational church in Grandville Sunday.

Mr. and Mrs. Maynard Dutcher and Frank accompanied Mr. and Mrs. Geo. Houghton to Mancelona Saturday to visit their sister, Mrs. Harold Johnson and family, and on Sunday they visited their grandmother, Mrs. Lucy Crotser, in Ludington.

Rev. and Mrs. Lloyd Welton of Reed City have the sympathy of the neighborhood in the loss of their son Clifford, who passed away Sunday. Lloyd is a former East Caledonia boy, son of Mr. and Mrs. George Welton.

It pays to patronize Ledger advertisers. tf

Campau Lake

Mrs. E. R. Hurd

Wm. D. LeClear is on the sick list.

Mrs. Reed Cooper and mother, Mrs. Ed. Davis of Alto, spent Tuesday in Grand Rapids.

Mrs. Jennie Sinclair, who has been the guest of her sister, Mrs. Fred Clark, returned to her home in Elkhart, Ind., Saturday.

Week-end guests of Mr. and Mrs. Wm. D. LeClear were Mr. and Mrs. Harry LeClear, Jame LeClear and Mrs. Isabelle LeClear, all of Detroit.

Mrs. Rachel Frazier and children of Rockford visited her parents, Mr. and Mrs. Henry Rowland, over Sunday.

Mr. and Mrs. E. R. Hurd accompanied Mrs. Ray Lock and Mrs. Clifford Nash on a visit to the oil well on the Simmons farm in Barry county. This well promises to be a good one and has caused some excitement here. A Grand Rapids syndicate was in this vicinity Monday leasing ground for a test well.

Callers over the week-end at the Wm. D. LeClear home were Mr. and Mrs. Forrest Durkee and Mr. and Mrs. Carl Gress of Grand Rapids and Mrs. Lena Roth of Celedonia.

Everybody welcome to the free dance at the Nite Hawk, Campau Lake, Saturday, Oct. 22. Don't forget.

Sun caused tides are only about two-fifths as effective as tides caused by the moon.

WHAT DO MOVIE STARS DO FOR THEIR TEETH?

It stands to reason that Hollywood stars need sparkling, lustrous teeth more than anybody else in the world. And therefore, it is significant that so many famous stars use Calox Tooth Powder. Calox is made specifically to give teeth a real beauty polish. It contains five cleansing and polishing ingredients.

TRY CALOX—FREE!

Because a trial is so convincing we offer you a FREE 10-day trial. See coupon. You be the judge. Convince yourself that Calox makes teeth shine ... shine like the stars'.

FREE TRIAL COUPON

McKesson & Robbins, Inc., Fairfield, Conn. Dept. A N P
Send me a 10-day trial of CALOX TOOTH POWDER at no expense to me. I will try it.
Name
Address

PUBLIC NOTICES

NOTICE OF MORTGAGE SALE

Defaults having been made (and such defaults having continued for more than ninety days) in the conditions of a certain mortgage made by William Klimavicz, a widower of the City of Grand Rapids, Kent County, Michigan, to Home Owners' Loan Corporation, a Corporation organized under the laws of the United States of America, dated November 15, 1933, and recorded in the office of the Register of Deeds for Kent County, Michigan, on November 21, 1933, in Liber 757 of Mortgages, on Pages 457-458, and said mortgagee having elected under the terms of said mortgage to declare the entire principal and accrued interest thereon due, which election it does hereby exercise, pursuant to which there is claimed to be due and unpaid on said mortgage at the date of this notice for principal and interest the sum of Two Thousand Three Hundred Ninety-nine and Twenty-six Hundredths Dollars ($2,399.26) and no suit or proceeding at law or in equity having been instituted to recover the debt secured by said mortgage or any part thereof;

Now, Therefore, by virtue of the power of sale contained in said mortgage and pursuant to the Statutes of the State of Michigan in such case made and provided, Notice is Hereby Given that on **October 17, 1938** at 10:00 o'clock forenoon, Eastern Standard Time at the north front door of the Court House in the City of Grand Rapids, County of Kent and State of Michigan (that being the place of holding Circuit Court in said County) said mortgage will be foreclosed by a sale at public auction to the highest bidder of the premises described in said mortgage, or so much thereof as may be necessary to pay the amount due as aforesaid, and any sum or sums which may be paid by the undersigned, at or before said sale for taxes and|or insurance on said premises, and all other sums paid by the undersigned, with interest thereon, pursuant to law and to the terms of said mortgage, and all legal costs, charges, and expenses, including an attorney's fee, which premises are described as follows:

That certain piece or parcel of land situated in the City of Grand Rapids, County of Kent and State of Michigan, more particularly described as:

The north ½ of Lot 80, Leonard and Company's Addition, Grand Rapids, Kent County, Michigan, according to the recorded plat thereof, subject to right of way for driveway over the South three (3) feet of the West sixty (60) feet of above described property, and including right of way for driveway over the North three (3) feet of the West sixty (60) feet of the South one-half (½) of said Lot eighty (80).

Dated: July 21, 1938.
HOME OWNERS' LOAN CORPORATION, Mortgagee.
IRVING H. SMITH, Attorney for Mortgagee. Business Address: 304-7 Houseman Bldg., Grand Rapids, Michigan.
M-ST-558 c10, 13t

MORTGAGE SALE

Default having been made in the conditions of a certain mortgage made by Amelia S. Wilson, of Belding, Ionia County, Michigan, to Willard Spicer, of the same place, dated the 8th day of June, A. D. 1907, and recorded in the office of the Register of Deeds for the County of Ionia and State of Michigan, on the 13th day of June, A. D. 1907, in Liber 318 of Mortgages, on page 375, and assigned by said Mortgagee on March 21, 1908, by assignment recorded in said office in Liber 332 of Mortgages on pages 77 and 78, to Belding Savings Bank of Belding, Michigan; and Clair R. Carr having been appointed successor receiver of said Bank in Suit No. 7884, Ionia County, Michigan, Circuit Court, In Chancery, and having qualified as such successor receiver, on which mortgage there is claimed to be due at the date of this notice, for principal and interest the sum of Four Thousand, Two Hundred Ninety-seven and 36|100 Dollars, ($4,297.36) and an Attorney's fee of Thirty ($30.00) Dollars, as provided for in said mortgage, and no suit or proceedings at law having been instituted to recover the moneys secured by said mortgage, or any part thereof.

Notice is Hereby Given, that by virtue of the power of sale contained in said mortgage, and the statute in such case made and provided, on **Monday the 12th day of December, A. D. 1938**, at ten o'clock in the forenoon, the undersigned will, at the front door of the Court House in Grand Rapids, Michigan, that being the place where the Circuit Court for the County of Kent is held, sell at Public Auction, to the highest bidder, the premises described in said mortgage, or so much thereof as may be necessary to pay the amount so as aforesaid due on said mortgage, with six per cent interest, and all legal costs, together with said attorney's fee, to-wit:

The Southwest quarter (SW¼) of the Southeast quarter (SE¼), and the East half (E½) of the Southwest quarter (SW¼) of Section Twelve, Town Eight North of Range Nine West (Sec. 12, T. 8 N. of R. 9 W.), excepting and reserving twenty acres of land heretofore conveyed to Johnson M. Griffin across the south end of the above description, according to the United States survey, together with hereditaments and appurtenances; all in Grattan Township, Kent County, Michigan.

Dated September 6, 1938.
CLAIR R. CARR, as Receiver of the Belding Savings Bank. Assignee of Mortgagee.
ELDRED & GEMUEND, Attorney for Assignee of Mortgagee. Business Address: Webber Bldg., Ionia, Michigan. c17, 13t

PROBATE OF WILL

State of Michigan. The Probate Court for the County of Kent.

At a session of said court, held at the probate office, in the City of Grand Rapids, in said county, on the 27th day of September, A. D. 1938.

Present: HON. JOHN DALTON, Judge of Probate.

In the Matter of the Estate of Iva D. Smith, Deceased.

Thomas A. Anderson having filed in said court his petition praying that certain instruments in writing, purporting to be the last will and testament of said deceased, and codicil thereto, now on file in said court be admitted to probate, and that the administration of said estate be granted to Thomas A. Anderson, or to some other suitable person.

It is Ordered, That the 28th day of October A. D. 1938, at ten o'clock in the forenoon, at said probate office, be and is hereby appointed for hearing said petition;

It is Further Ordered, That public notice thereof be given by publication of a copy of this order, for three successive weeks previous to said day of hearing, in the Lowell Ledger, a newspaper printed and circulated in said county.

JOHN DALTON,
A true copy. FRED ROTH, Register of Probate. c21, 3t

Good printing—Ledger office tf

NOTICE OF MORTGAGE SALE

Defaults having been made (and such defaults having continued for more than ninety days) in the conditions of a certain mortgage made by Joseph W. Powell and Minnie Powell, husband and wife, of the City of Grand Rapids, Kent County, Michigan, to Home Owners' Loan Corporation, a Corporation organized under the laws of the United States of America, dated June 13th, 1934, and recorded in the office of the Register of Deeds for Kent County, Michigan, on June 27th, 1934, in Liber 773 of Mortgages, on Pages 439-440, and said mortgagee having elected under the terms of said mortgage to declare the entire principal and accrued interest thereon due, which election it does hereby exercise, pursuant to which there is claimed to be due and unpaid on said mortgage at the date of this notice for principal, interest and other lawful charges the sum of One Thousand Eight Hundred Eighty-six and 48|100 Dollars, ($1,886.48) and no suit or proceeding at law or in equity having been instituted to recover the debt secured by said mortgage or any part thereof;

Now, Therefore, by virtue of the power of sale contained in said mortgage and pursuant to the Statutes of the State of Michigan in such case made and provided, Notice is Hereby Given that on **October 18th, 1938** at ten o'clock in the forenoon, Eastern Standard Time at the north front door of the court house in the City of Grand Rapids, County of Kent, Michigan (that being the place of holding Circuit Court in said County) said mortgage will be foreclosed by a sale at public auction to the highest bidder of the premises described in said mortgage, or so much thereof as may be necessary to pay the amount due as aforesaid, and any sum or sums which may be paid by the undersigned at or before said sale for taxes and|or insurance on said premises, and all other sums paid by the undersigned, with interest thereon, pursuant to law and to the terms of said mortgage, and all legal costs, charges and expenses, including an attorney's fee, which premises are described as follows:

That certain piece or parcel of land situated in the City of Grand Rapids, County of Kent, Michigan, more particularly described as:

Lot Five (5) of Rathbone's Second Addition to the City of Grand Rapids, Kent County, Michigan, according to the recorded plat thereof.

Dated: July 20, 1938.
HOME OWNERS' LOAN CORPORATION, Mortgagee.
NORRIS, McPHERSON, HARRINGTON & WAER, Attorney for Mortgagee. Business Address: 1107 Peoples National Bank Bldg., Grand Rapids, Michigan.
M-ST-558 c10, 13t

NOTICE OF MORTGAGE SALE

Defaults having been made (and such defaults having continued for more than ninety days) in the conditions of a certain mortgage made by Henry P. Rademaker and Carrie Rademaker, husband and wife, of the city of Grand Rapids, Kent County, Michigan, to Home Owners' Loan Corporation, a Corporation organized under the laws of the United States of America, dated October 31st A. D. 1934, and recorded in the office of the Register of Deeds for Kent County, Michigan, on the 8th day of November 1934, in Liber 781 of Mortgages, on Pages 569-570, and said mortgagee having elected under the terms of said mortgage to declare the entire principal and accrued interest thereon due, which election it does hereby exercise, pursuant to which there is claimed to be due and unpaid on said mortgage at the date of this notice for principal and interest and other lawful charges the sum of Three Thousand Five Hundred Seventy Two and 28|100 Dollars ($3,572.28) and no suit or proceeding at law or in equity having been instituted to recover the debt secured by said mortgage or any part thereof:

Now, Therefore, by virtue of the power of sale contained in said mortgage and pursuant to the Statutes of the State of Michigan in such case made and provided, Notice Is Hereby Given that on **Saturday, November 19th, A. D. 1938** at 10 o'clock in the forenoon, Eastern Standard Time at the north front door of the Court House in the City of Grand Rapids, County of Kent, Michigan (that being the place of holding Circuit Court in said County) said mortgage will be foreclosed by a sale at public auction to the highest bidder of the premises described in said mortgage, or so much thereof as may be necessary to pay the amount due as aforesaid, and any sum or sums which may be paid by the undersigned at or before said sale for taxes and|or insurance on said premises, and all other sums paid by the undersigned, with interest thereon, pursuant to law and to the terms of said mortgage, and all legal costs, charges and expenses, including an attorney's fee, which premises are described as follows:

That certain piece or parcel of land situated in the City of Grand Rapids, County of Kent, Michigan, more particularly described as:

Part of the Southeast Quarter (SE¼) of the Southeast Quarter (SE¼) of the Southwest Quarter (SW¼) of Section Six (6), Township Six (6) North, Range Eleven (11) West, Kent County, Michigan, more particularly described as: Commencing at the Northeast Corner thereof, thence South fifty (50) feet; thence West Two Hundred Six (206) feet; thence North Fifty (50) feet; thence East Two Hundred Six (206) feet to beginning.

Dated: August 5, 1938.
HOME OWNERS' LOAN CORPORATION, Mortgagee.
LESLIE L. DAVIDSON, Attorney for Mortgagee. Business Address: 612 Mich. Trust Building, Grand Rapids, Michigan.
M-ST-558 c15, 13t

Train Schedules

The time given below is Eastern standard time.

Pere Marquette

Train going east........8:35 a. m
Train going west........7:40 p. m.

Grand Trunk

Eastbound, No. 22.......8:29 a. m.
No. 56..........*2:20 p. m.
Westbound, No. 19.......12:35 p. m.
No. 21..........*f5:07 p. m.
f—Flag stop. *—Daily.

Primitive Methods Need Not Be Followed in Advertising — Be Modern
ADVERTISE HERE!!

NOTICE OF MORTGAGE SALE

Defaults having been made (and such defaults having continued for more than ninety days) in the conditions of a certain mortgage made by Eli Dryer and Alice Dryer, husband and wife, of the City of Grand Rapids, Kent County, Michigan, to Home Owners' Loan Corporation, a Corporation organized under the laws of the United States of America, dated August 7, 1934, and recorded in the office of the Register of Deeds for Kent County, Michigan, on August 20, 1934, in Liber 776 of Mortgages, on Pages 509-510, and said mortgagee having elected under the terms of said mortgage to declare the entire principal and accrued interest thereon due, which election it does hereby exercise, pursuant to which there is claimed to be due and unpaid on said mortgage at the date of this notice for principal and interest the sum of Two Thousand Seven and Ninety-eight Hundredths Dollars ($2,007.98) and no suit or proceeding at law or in equity having been instituted to recover the debt secured by said mortgage or any part thereof;

Now, Therefore, by virtue of the power of sale contained in said mortgage and pursuant to the Statutes of the State of Michigan in such case made and provided, Notice Is Hereby Given that on **November 14, 1938** at 10:00 o'clock forenoon, Eastern Standard Time at the north front door of the Court House in the City of Grand Rapids, County of Kent and State of Michigan (that being the place of holding Circuit Court in said County) said mortgage will be foreclosed by a sale at public auction to the highest bidder of the premises described in said mortgage, or so much thereof as may be necessary to pay the amount due as aforesaid, and any sum or sums which may be paid by the undersigned at or before said sale for taxes and|or insurance on said premises, and all other sums paid by the undersigned, with interest thereon, pursuant to law and to the terms of said mortgage, and all legal costs, charges and expenses, including an attorney's fee, which premises are described as follows:

That certain piece or parcel of land situated in the City of Grand Rapids, County of Kent and State of Michigan, more particularly described as:

Lot Seventy-five (75) of Fairmount Park, Kent County, Michigan, according to the recorded plat thereof.

Dated: August 18, 1938.
HOME OWNERS' LOAN CORPORATION, Mortgagee.
IRVING H. SMITH, Attorney for Mortgagee. Business Address: 304-7 Houseman Bldg., Grand Rapids, Michigan.
M-ST-558 c14,13t

NOTICE OF MORTGAGE SALE

Defaults having been made (and such defaults having continued for more than ninety days) in the conditions of a certain mortgage made by Michael Stachlowskas, widower, of the City of Grand Rapids, Kent County, Michigan, to Home Owners' Loan Corporation, a Corporation organized under the laws of the United States of America, dated March 10, 1934, and recorded in the office of the Register of Deeds for Kent County, Michigan, on March 27, 1934, in Liber 764 of Mortgages, on Pages 355-356, and said mortgagee having elected under the terms of said mortgage to declare the entire principal and accrued interest thereon due, which election it does hereby exercise, pursuant to which there is claimed to be due and unpaid on said mortgage at the date of this notice for principal and interest the sum of Three Thousand Seven Hundred ninety-seven and Seventeen Hundredths Dollars ($3,797.17) and no suit or proceeding at law or in equity having been instituted to recover the debt secured by said mortgage or any part thereof;

Now, Therefore, by virtue of the power of sale contained in said mortgage and pursuant to the Statutes of the State of Michigan in such case made and provided, Notice Is Hereby Given that on **November 14, 1938** at 10:00 o'clock forenoon, Eastern Standard Time at the north front door of the Court House in the City of Grand Rapids, County of Kent and State of Michigan (that being the place of holding Circuit Court in said County) said mortgage will be foreclosed by a sale at public auction to the highest bidder of the premises described in said mortgage, or so much thereof as may be necessary to pay the amount due as aforesaid, and any sum or sums which may be paid by the undersigned at or before said sale for taxes and|or insurance on said premises, and all other sums paid by the undersigned, with interest thereon, pursuant to law and to terms of said mortgage, and all legal costs, charges and expenses, including an attorney's fee, which premises are described as follows:

That certain piece or parcel of land situated in the City of Grand Rapids, County of Kent and State of Michigan, more particularly described as:

The South One-half (½) of Lot Eighty-three (83), Leonard and Company's Addition to the City of Grand Rapids, County of Kent, State of Michigan, according to the recorded plat thereof.

Dated: August 18, 1938.
HOME OWNERS' LOAN CORPORATION, Mortgagee.
IRVING H. SMITH, Attorney for Mortgagee. Business Address: 304-7 Houseman Building, Grand Rapids, Michigan.
M-ST-558 c14, 13t

It pays to patronize Ledger advertisers. tf

It must take a lot of nerve to relax in the presence of Henry Ford, whose time is worth, at the least, $2,000 an hour.

Famous Sophomore

MINNEAPOLIS, Minn. . . . Patt Berg, 20 years old, returns to the University of Minnesota after winning the 42nd annual women's national golf tourney played in Winnetka, Ill. She is shown proudly displaying the trophy which she won.

NOTICE OF MORTGAGE SALE

Defaults having been made (and such defaults having continued for more than ninety days) in the conditions of a certain mortgage made by John Ojczenasz and Josephine Ojczenasz, husband and wife, of Grand Rapids, Kent County, Michigan, to Home Owners' Loan Corporation, a Corporation organized under the laws of the United States of America, dated November 19, 1934, and recorded in the office of the Register of Deeds for Kent County, Michigan, on November 26, 1934, in Liber 782 of Mortgages, on Pages 379-380, and said mortgagee having elected under the terms of said mortgage to declare the entire principal and accrued interest thereon due, which election it does hereby exercise, pursuant to which there is claimed to be due and unpaid on said mortgage at the date of this notice for principal and interest the sum of Three Thousand Four Hundred Fifty-one and 93|100 Dollars ($3,451.93) and no suit or proceeding at law or in equity having been instituted to recover the debt secured by said mortgage or any part thereof;

Now, Therefore, by virtue of the power of sale contained in said mortgage and pursuant to the Statutes of the State of Michigan in such case made and provided, Notice Is Hereby Given that on **November 21, 1938** at ten o'clock forenoon, Eastern Standard Time at the North front door of the Court House in the City of Grand Rapids, County of Kent, Michigan (that being the place of holding Circuit Court in said County) said mortgage will be foreclosed by a sale at public auction to the highest bidder of the premises described in said mortgage, or so much thereof as may be necessary to pay the amount due as aforesaid, and any sum or sums which may be paid by the undersigned at or before said sale for taxes and|or insurance on said premises, and all other sums paid by the undersigned, with interest thereon, pursuant to law and to the terms of said mortgage, and all legal costs, charges and expenses, including an attorney's fee, which premises are described as follows:

That certain piece or parcel of land situated in the City of Grand Rapids, County of Kent, Michigan, more particularly described as:

Lot Sixty-three (63), except the East Eight (8) feet thereof, of Harrison Park Plat, in the City of Grand Rapids, Kent County, Michigan, according to the recorded plat thereof, together with the hereditaments and appurtenances thereunto belonging.

Dated: August 18, 1938.
HOME OWNERS' LOAN CORPORATION, Mortgagee.
JOSEPH SHULSKY, Attorney for Mortgagee. Business Address: 300 Mich. Trust Bldg., Grand Rapids, Michigan.
M-ST-558 c15, 13t

NOTICE OF MORTGAGE SALE

Defaults having been made (and such defaults having continued for more than ninety days) in the conditions of a certain mortgage made by J. Lester Johnson, a widower, of Village of Kent City, Kent County, Michigan, to Home Owners' Loan Corporation, a Corporation organized under the laws of the United States of America, dated July 2nd, 1934, and recorded in the office of the Register of Deeds for Kent County, Michigan, on July 23rd 1934, in Liber 775 of Mortgages, on Pages 495-496, and said mortgagee having elected under the terms of said mortgage to declare the entire principal and accrued interest thereon due, which election it does hereby exercise, pursuant to which there is claimed to be due and unpaid on said mortgage at the date of this notice for principal, interest and other lawful charges the sum of One Thousand Six Hundred Twenty-four and 19|100 ($1,624.19) and no suit or proceeding at law or in equity having been instituted to recover the debt secured by said mortgage or any part thereof;

Now, Therefore, by virtue of the power of sale contained in said mortgage and pursuant to the Statutes of the State of Michigan in such case made and provided, Notice Is Hereby Given that on **November 22nd, 1938** at ten o'clock in the forenoon, Eastern Standard Time at the north front door of court house in the City of Grand Rapids, County of Kent, Michigan (that being the place of holding Circuit Court in said County) said mortgage will be foreclosed by a sale at public auction to the highest bidder of the premises described in said mortgage, or so much thereof as may be necessary to pay the amount due as aforesaid, and any sum or sums which may be paid by the undersigned at or before said sale for taxes and|or insurance on said premises, and all other sums paid by the undersigned, with interest thereon, pursuant to law and to the terms of said mortgage, and all legal costs, charges and expenses, including an attorney's fee, which premises are described as follows:

That certain piece or parcel of land situated in the Village of Kent City, County of Kent, Michigan, more particularly described as:

Lot Thirteen (13) A. H. Brott's Addition to the Village of Kent City, Kent County, Michigan, according to the recorded plat thereof.

Dated: August 24, 1938.
HOME OWNERS' LOAN CORPORATION, Mortgagee.
NORRIS, McPHERSON, HARRINGTON & WAER, Attorneys for Mortgagee. Business Address: 1107 Peoples National Bank Bldg. Grand Rapids, Michigan.
M-ST-558 c15, 13t

ORDER APPOINTING TIME FOR HEARING CLAIMS

State of Michigan. The Probate Court for the County of Kent.

At a session of said court, held at the probate office, in the city of Grand Rapids, in said county on the 23rd day of September, A. D. 1938.

Present, Hon. CLARK E. HIGBEE, Judge of Probate.

In the Matter of the Estate of Lewis M. Yelter, Deceased.

It appearing to the court that the time for presentation of claims against said estate should be limited, and that a time and place be appointed to receive, examine and adjust all claims and demands against said deceased by and before said court:

It is Ordered, That all the creditors of said deceased are required to present their claims to said court at said Probate Office on or before the 24th day of January, A.D. 1939, at ten o'clock in the forenoon, said time and place being hereby appointed for the examination and adjustment of all claims and demands against said deceased.

It is Further Ordered, That public notice thereof be given by publication of a copy of this order for three successive weeks previous to said day of hearing, in the Lowell Ledger, a newspaper printed and circulated in said county.

CLARK E. HIGBEE Judge of Probate.
A true copy: FRED ROTH, Register of Probate. c20, 3t

Several of the late English model automobiles are so small, I'm informed, they are obliged to hunt the pedestrians in packs.

NOTICE OF MORTGAGE SALE

Defaults having been made (and such defaults having continued for more than ninety days) in the conditions of a certain mortgage made by Joseph and Apolonia Salasevich, husband and wife, of Grand Rapids, Kent County, Michigan, to Home Owners' Loan Corporation, a Corporation organized under the laws of the United States of America, dated November 25, 1933, and recorded in the office of the Register of Deeds for Kent County, Michigan, on December 9, 1933, in Liber 758 of Mortgages, on Pages 161-162, and said mortgagee having elected under the terms of said mortgage to declare the entire principal and accrued interest thereon due, which election it does hereby exercise, pursuant to which there is claimed to be due and unpaid on said mortgage at the date of this notice for principal and interest the rum of Six Thousand Two Hundred Ninety-six and 38|100 Dollars ($6,296.38) and no suit or proceeding at law or in equity having been instituted to recover the debt secured by said mortgage or any part thereof;

Now, Therefore, by virtue of the power of sale contained in said mortgage and pursuant to the Statutes of the State of Michigan in such case made and provided, Notice Is Hereby Given that on **December 19, 1938** at ten o'clock forenoon, Eastern Standard Time at the North front door of the Court House in the City of Grand Rapids, County of Kent, Michigan (that being the place of holding Circuit Court in said County) said mortgage will be foreclosed by a sale at public auction to the highest bidder of the premises described in said mortgage, or so much thereof as may be necessary to pay the amount due as aforesaid, and any sum or sums which may be paid by the undersigned at or before said sale for taxes and|or insurance on said premises, and all other sums paid by the undersigned, with interest thereon pursuant to law and to the terms of said mortgage, and all legal costs, charges and expenses, including an attorney's fee, which premises are described as follows:

That certain piece or parcel of land situated in the City of Grand Rapids, County of Kent, Michigan, more particularly described as:

Lot Fifty-eight (58) and West Nineteen (19) feet of Lot Fifty-seven (57) of Molloy's Addition to the City of Grand Rapids, Kent County, Michigan, according to the recorded plat thereof, together with the hereditaments and appurtenances thereunto belonging.

Dated: September 19, 1938.
HOME OWNERS' LOAN CORPORATION, Mortgagee.
JOSEPH SHULSKY, Attorney for Mortgagee. Business Address: 300 Michigan Trust Bldg., Grand Rapids, Michigan.
M-ST-558 c19, 13t

THAT'S SOMETHING

The Old Boulder—A rolling stone gathers no moss.

The Rolling Stone—Very true, but he sees a lot of the world.

Caution

The electrician was puzzled. "Hey," he called to his assistant, "put your hand on one of those wires."

The assistant did as he was told.

"Feel anything?"

"No."

"Good," said the electrician. "I wasn't sure which was which. Don't touch the other or you'll drop dead."—Froth.

Gyp

"This here school business is a fake!" indignantly asserted young Joe, returning home after his first day.

"Why, Joey!" exclaimed his mother. "What do you mean?"

"Aw, th' teacher said, 'Sit here for the present,' an' I ain't got no present yet!"

Always Careful

Employer (to valet about to go out)—John, I notice you are wearing my overcoat?

John—That is so, sir. It is raining rather heavily, and I knew you wouldn't wish your new suit to get wet.—Stray Stories Magazine.

It Just Ain't!

"Teacher," called Johnny loudly, "there ain't no paper."

The teacher decided to correct him. "There is no paper," she pointed out, "or, we have no paper; or, they have no paper."

"Well," spoke up Johnny again, "where the heck is the gosh-darn paper, then?"

Innuendo

"Waiter."

"Yes, sir?"

"Have you ever been to the zoo?"

"No, sir."

"Well, you ought to go sometime. You'd get a big kick out of watching the turtles zip past."—Sundial.

Somebody Told Him

"What are the seven wonders of the world?" we asked the little boy.

"I only know one," said the precocious lad, "Papa—when he was a little boy like me."

Ready For War

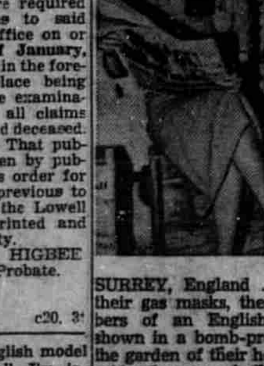

SURREY, England . . . Wearing their gas masks, these two members of an English family are shown in a bomb-proof shelter in the garden of their home. The air raid refuge was built at a cost of about $6.

PUBLIC NOTICES

Township Registration Notices

REGISTRATION NOTICE
For General November Election
Tuesday, November 8th, 1938

To the Qualified Electors of the Township of Lowell, County of Kent, State of Michigan.

Notice is hereby given that in conformity with the "Michigan Election Law," I, the undersigned Township Clerk, will, upon any day, except Sunday and a legal holiday, the day of any regular or special election or primary election, receive for registration the name of any legal voter in said Township not already registered who may Apply to Me Personally for such registration. Provided, however, that I can receive no names for registration during the time intervening between the Second Saturday before any regular, special, or official primary election and the day of such election.

The last day for General Registration does not apply to persons who vote under the Absent Voters' Law. (See Registration by Affidavit.)

Notice is hereby given that I will be at my office Wednesday, Oct. 19, 1938, the Twentieth Day Preceding Said Election, From 8 o'clock a. m. until 8 o'clock p. m. for the purpose of Reviewing the Registration and Registering such of the qualified electors in said Township as Shall Properly Apply therefore.

In any township or city in which the clerk does not maintain regular daily office hours, the township board or legislative body of such township or city may require that the clerk of such township or city shall be at his office or other designated place for the purpose of receiving applications for registration, on such other days as it shall designate prior to the last day for registration, not exceeding five days in all.

Notice is hereby further given that I will be at my office every day, (except Thursday afternoon), from 8 o'clock a. m. to 5 o'clock p. m. and from 8 o'clock a. m., until 8 o'clock p. m., on Saturday, Oct. 29, 1938—Last Day for General Registration BY PERSONAL APPLICATION for Said Election.

The name of no person but an Actual Resident of the precinct at the time of said registration, and entitled under the Constitution, if remaining such resident, to vote at the next election, shall be entered in the registration book.

Registration by Affidavit

Any absent voter, as defined in this act, whose name is not registered and who shall claim the right to vote by absent voter's ballot at any election or primary election, may at the time of making application for absent voter's ballot, present to the township or city clerk an affidavit for registration.

ELMER F. WHITE, Township Clerk.
Dated, September 29, 1938. c22, 3t

VERGENNES TOWNSHIP REGISTRATION NOTICE
For General November Election
Tuesday, November 8th, 1938

To the Qualified Electors of the Township of Vergennes, County of Kent, State of Michigan.

Notice is hereby given that I will be at the Vergennes Township hall on Wednesday, Oct. 19, 1938 from 8 o'clock a. m. until 8 o'clock p. m. for the purpose of Reviewing the Registration and Registering such of the qualified electors in said Township as shall properly apply therfor. I will also receive registration up to and including Saturday, Oct. 29, 1938, the last day.

The name of no person but an Actual Resident of the precinct at the time of registration and entitled under the constitution, if remaining such resident, to vote at the next election, shall be entered in the registration book.

ELMER WITTENBACH Clerk of Vergennes Township. c22, 3t
October 8, A. D. 1938.

CASCADE TOWNSHIP REGISTRATION NOTICE
For General November Election
Tuesday, November 8th, 1938

To the Qualified Electors of the Township of Cascade, County of Kent, State of Michigan.

Notice is hereby given that I will be at my residence on Wednesday, Oct. 19, 1938 from 8 o'clock a. m. until 6 o'clock p. m. for the purpose of Reviewing the Registration and Registering such of the qualified electors in said Township as shall properly apply therefor. I will also receive registration up to and including Saturday, Oct. 29, 1938, the last day.

The name of no person but an Actual Resident of the precinct at the time of registration and entitled under the constitution, if remaining such resident, to vote at the next election, shall be entered in the registration book.

REID C. TOWNE, Township Clerk. c22, 3t
October 8, A. D. 1938.

ADA TOWNSHIP REGISTRATION NOTICE
For General November Election
Tuesday, November 8th, 1938

To the Qualified Electors of the Township of Ada, County of Kent, State of Michigan.

Notice is hereby given that I will be at Ada Township hall on Wednesday, Oct. 19, 1938 from 8 o'clock a. m. until 8 o'clock p. m. for the purpose of Reviewing the Registration and Registering such of the qualified electors in said Township as shall properly apply therefor. I will also receive registration up to and including Saturday, Oct. 29, 1938, the last day.

The name of no person but an Actual Resident of the precinct at the time of registration and entitled under the constitution, if remaining such resident, to vote at the next election, shall be entered in the registration book.

CHARLES H. NELLIST, Clerk of Ada Township. c22, 3t
October 8, A. D. 1938.

BOWNE TOWNSHIP REGISTRATION NOTICE
For General November Election
Tuesday, November 8th, 1938

To the Qualified Electors of the Township of Bowne, County of Kent, State of Michigan.

Notice is hereby given that I will be at my residence on Wednesday, Oct. 19, 1938 from 8 o'clock a. m. until 6 o'clock p. m. for the purpose of Reviewing the Registration and Registering such of the qualified electors in said Township as shall properly apply therefor. I will also receive registration up to and including Saturday, Oct. 29, 1938, the last day.

The name of no person but an Actual Resident of the precinct at the time of registration and entitled under the constitution, if remaining such resident, to vote at the next election, shall be entered in the registration book.

LEONARD JOHNSON, Clerk of Bowne Township. c22, 3t
October 8, A. D. 1938.

GRATTAN TOWNSHIP REGISTRATION NOTICE
For General November Election
Tuesday, November 8th, 1938

To the Qualified Electors of the Township of Grattan, County of Kent, State of Michigan.

Notice is hereby given that I will be at the Grattan Township hall on Wednesday, Oct. 19, 1938 from 8 o'clock a. m. until 6 o'clock p. m. for the purpose of Reviewing the Registration and Registering such of the qualified electors in said Township as shall properly apply therefor. I will also receive registration up to and including Saturday, Oct. 29, 1938, the last day.

The name of no person but an Actual Resident of the precinct at the time of registration and entitled under the constitution, if remaining such resident, to vote at the next election, shall be entered in the registration book.

AMY E. MADISON, Clerk of Grattan Township. c22, 3t
October 8, A. D. 1938.

The Penguin

TO DO BUSINESS, ADVERTISE

REPORT OF CONDITION OF

The State Savings Bank

OF LOWELL, IN THE STATE OF MICHIGAN, A MEMBER OF THE FEDERAL RESERVE SYSTEM, AT THE CLOSE OF BUSINESS ON SEPTEMBER 28, 1938, PUBLISHED IN ACCORDANCE WITH A CALL MADE BY THE FEDERAL RESERVE BANK OF THIS DISTRICT PURSUANT TO THE PROVISIONS OF THE FEDERAL RESERVE ACT.

ASSETS

Loans and discounts		$282,237.78
Overdrafts		414.51
United States Government obligations, direct and|or fully guaranteed		288,000.00
Other bonds, stocks, and securities		105,189.38
Banking house, $1,470.00 Furniture and fixtures, $5,530.03		7,000.03
Reserve with Federal Reserve bank		54,604.82
Cash, balances with other banks, and cash items in process of collection		53,135.46
Other Assets		77.18
Total		$790,659.16

LIABILITIES

Demand deposits of individuals, partnerships, and corporations		$165,311.98
Time deposits of individuals, partnerships, and corporations		435,891.36
State, county, and municipal deposits		89,711.18
United States Government and postal savings deposits		10,500.00
Deposits of other banks, certified and officers' checks outstanding, etc.		11,276.43
Deposits secured by the pledge of loans and|or investments	$ 40,500.00	
Deposits not secured by the pledge of loans and|or investments	672,191.00	
Total Deposits	$712,691.00	
Capital account:		
Common stock, 500 shares, par $100 per share	$ 50,000.00	
Surplus	15,000.00	
Undivided profits—net	12,968.16	
Total Capital Account		77,968.16
Total, Including Capital Account		$790,659.16

MEMORANDUM: LOANS AND INVESTMENTS PLEDGED TO SECURE LIABILITIES

United States Government obligations, direct and|or fully guaranteed	$ 40,500.00
Total Pledged, excluding rediscounts	40,500.00
Pledged:	
Against United States Government and postal savings deposits	10,500.00
Against State, county, and municipal deposits	30,000.00
Total Pledged	$ 40,500.00

I, Harry Day, Cashier, of the above-named bank, do solemnly swear that the above statement is true to the best of my knowledge and belief.

HARRY DAY, Cashier.

Correct.—Attest: E. D. McQueen, Lee E. Lampkin, H. L. Weekes. Directors.

State of Michigan, county of Kent—ss:
Sworn to and subscribed before me this 8th day of October, 1938.
(SEAL) Herbert Elzinga, Notary Public.
My Commission Expires April 26, 1941.

REPORT OF CONDITION OF

THE FARMERS STATE BANK OF ALTO

OF ALTO, IN THE STATE OF MICHIGAN, A MEMBER OF THE FEDERAL RESERVE SYSTEM, AT THE CLOSE OF BUSINESS ON SEPTEMBER 28, 1938.

Published in accordance with calls made by the Commissioner of the Banking Department and the Federal Reserve Bank of this district on a date fixed by the Commissioner of the Banking Department and the Board of Governors of the Federal Reserve System pursuant to the provisions of Section 82 of the Michigan financial institutions act and the Federal Reserve Act respectively.

ASSETS

Loans and discounts	$ 69,257.14
United States Government obligations, direct and|or fully guaranteed	61,509.13
Other bonds, stocks, and securities	46,175.00
Banking house, $1,290.00; Furniture and Fixtures, $520.00	1,810.00
Reserve with Federal Reserve bank	34,044.80
Cash, balances with other banks, and cash items in process of collection	35,605.01
Other assets	58.84
Total	$248,459.92

LIABILITIES

Demand deposits of individuals, partnerships, and corporations		$ 79,903.96
Time deposits of individuals, partnerships, and corporations		118,044.07
State, county, and municipal deposits		19,978.96
United States Government and postal savings deposits		2,172.69
Deposits of other banks, certified and officers' checks outstanding, etc.		1,422.94
Total of above liabilities, Inclusive:		
Secured by the pledge of loans and|or investments	$ 14,500.00	
Not secured by the pledge of loans and|or investments	207,022.62	
Total Deposits	$221,522.62	
Other liabilities		333.88
Capital Account:		
Common stock 250 shares, par $100 per share	$ 25,000.00	
Undivided profits—net	1,603.42	
Total Capital Account		26,603.42
Total, Including Capital Account		$248,459.92

MEMORANDUM: LOANS AND INVESTMENTS PLEDGED TO SECURE LIABILITIES

United States Government obligations, direct and|or fully guaranteed	$ 14,525.00
Total Pledged, excluding rediscounts	14,525.00
Pledged:	
Against United States Government and postal savings deposits	2,000.00
Against State, county, and municipal deposits	12,525.00
Total Pledged	$ 14,525.00

I, Earl V. Colby, Cashier, of the above-named bank, do solemnly swear that the above statement is true to the best of my knowledge and belief.

EARL V. COLBY

Correct.—Attest: E. O'Harrow, John G. Livingston, Nick Pitsch. Directors.

State of Michigan, county of Kent—ss:
Sworn to and subscribed before me this 8th day of October, 1938.
(SEAL) Thelma H. Colby, Notary Public
My Commission Expires April 11, 1939

Uncle: "Well, Betty and what progress are you making toward winning a sailor for a husband?" Betty: "I think I'm on my last lap, Uncle."

We like winter; it makes us enjoy summer. From time to time next summer we'll think of this tough winter, jump up and whoop and click our heels together.

Farm Girl Champ

POMONA, Calif. . . . Hazel Drysdale, who was crowned American Farm Girl Champion at the Los Angeles County Fair, is shown here with the cow with which she milked her way to victory.

B. H. SHEPARD, M. D. Phone 47
J. A. MacDONELL, M. D. Phone 110
Negonce Block, Lowell
Office Hours, 2 to 4 and 7 to 8 p.m.
Office Phone 36

DOUGLAS H. OATLEY — DENTIST —
Office over C. Thomas Store
Office Hours: 9 to 12 and 1 to 5
Closed Thursday Afternoon
Phones: Office 50 Res. 35

JOHN R. STRYKER — DENTIST —
Phone 216 Hours 9 to 5
Open Wednesday and Saturday Evening, 7 to 9
Office closed Thursday afternoons

LOWELL PUB. LIBRARY
GRAHAM BLDG. — WEST SIDE
—OPEN—
Tuesday, Thursday, Saturday from 2 to 6 p. m.
AUDIE E. POST, Librarian

DR. R. T. LUSTIG
OSTEOPATHIC
Physician and Surgeon
General Practice
Special Attention to Rectal Diseases
(Prepared and equipped to treat Piles, Prolapse, Fissures and Fistuli without hospitalization). 1174 Madison Ave., Grand Rapids
Phones: Office 38702; Res. 38019

Plumbing, Heating
Electric Pumps
Stoves
Glass
—
Roofing and Sheet Metal
—
We stock a complete line of Plumbing Supplies and maintain a Modern Tin Shop.
Phone 78 Res. 305
Chas. W. Cook
c49 tf

White's Bridge
B. M. D.

Mrs. Myrtle Kropf and Robert McArthur of Pontiac were Sunday dinner guests of their aunt, Mrs. Rose Ingersoll and family.

D. J. Shear was home from Detroit over the week-end.

Mr. and Mrs. Jacob Mooney spent Wednesday night with the former's mother who is very ill at her home near Ravenna.

Miss Leola Murphy of Grand Rapids was home over the week-end.

Mrs. Oma Shear is visiting this week with her daughter, Mrs. Merton Alderink of Detroit.

Alice and Dorothy Mooney and Lee Brandow called on their grandmother last Friday evening.

Mr. and Mrs. Clayton Mallory of Lowell were Wednesday dinner guests at the Ray Ingersoll home.

John Mahlick of near Caledonia was a Sunday supper guest of Jery DeVine and family.

Mrs. Nellie Norton of Smyrna entertained the Bunco Club last Thursday afternoon.

Cascade
Mrs. M. VanderJagt

The first PTA meeting of the season was held Thursday evening in the school house.

Kenneth Potee of Pendra Road, India, gave a very interesting address at the church Sunday morning. Mr. Potee is a missionary.

Mrs. Henrietta Good and children visited her mother Sunday afternoon.

Anna Timmer and her cousin, Anna Braemer of Ft. Wayne, Ind., spent the week-end with Mr. and Mrs. John Timmer.

Mr. Aubreckt has returned home after spending the week with his son Paul.

Mr. and Mrs. C. VanderJagt and Mr. and Mrs. M. VanderJagt were dinner guests of Alfred Hansen of Blanchard Sunday, also called on Mr. and Mrs. George Nelson of Greenville.

Some people not only pray for rain, but think it necessary to tell the good Lord just how many inches are needed.

FALSE TEETH
60 DAYS' TRIAL

Church News

ZION M. E. CHURCH
John Claus, Pastor

German preaching Sunday at 10 o'clock.
Bible School at 11 o'clock.
You are cordially invited.

FIRST METHODIST CHURCH
Harry DeWitte Henry, Minister

10 o'clock—All departments of the Church School convene for worship and study. An hour spent in study is most important.

11 o'clock—The worship hour is helpful for the recreation of the body and spirit for the coming week. The sermon meditation will be upon the topic of "Spending Heroism Productively." The music, prayers, meditation will combine to make us stronger for life in the coming week.

Sunday evening—The young people of the parish are invited for the first session of the Epworth League work for the fall period. An hour of getting acquainted and worship will be invested.

An invitation—Attend the church of your choice. Lowell needs each church filled with people. To any who are not affiliated with any church of the community, a welcome is waiting you in the church of your choice.

FIRST CONGREGATIONAL CH.
Robert M. Barksdale, Minister

10:00 a. m.—Sunday School. We invite you to join us in our Sunday School. We have organized a class for men and urge all men who are not attending Sunday School to meet with us.

11:00 a. m.—Worship service. The sermon theme will be "Are You Saved?" Times like these are forcing upon our hearts and minds the conviction that Christ is the only answer to the hopes and ideals of mankind. We invite you to worship with us. Special music by the choir.

Friday, 2:30 p. m.—The Bennett Group of the Ladies Aid will meet with Mrs. D. G. Look.

Remember our mid-week worship service every Wednesday evening at 7:30.

CHRISTIAN SCIENCE SOCIETY

Morning service every Sunday, 11:00 a. m.

Sunday School at 11:00 o'clock.

A testimonial meeting is held every Wednesday evening at 8:00 o'clock.

A reading room for the general public is maintained in the church building and is open from two until five o'clock each Saturday afternoon. Here the authorized literature of Christian Science may be read or loaned.

"Doctrine of Atonement" will be the subject of the lesson-sermon in all Christian Science churches throughout the world on Sunday, October 16.

The Golden Text (I Thess. 5:9-10) is: "God hath not appointed us to wrath, but to obtain salvation by our Lord Jesus Christ, who died for us, that, whether we wake or sleep, we should live together with Him."

Among the Bible citations is this passage (I Peter 4:12-13): "Beloved, think it not strange concerning the fiery trial which is to try you, as though some strange thing happened unto you; but rejoice, inasmuch as ye are partakers of Christ's sufferings; that, when His glory shall be revealed, ye may be glad also with exceeding joy."

Correlative passages to be read from the Christian Science textbook, "Science and Health with Key to the Scriptures," by Mary Baker Eddy, include the following (p. 21): "If Truth is overcoming error in your daily walk and conversation, you can finally say, 'I have fought a good fight . . . I have kept the faith,' because you are a better man. This is having our part in the at-one-ment with Truth and Love."

CHURCH OF THE NAZARENE
Lowell, Mich.
C. L. Bradley, Pastor

Sunday School—10:00 a. m. Lawrence Maxson, Supt. Classes for all ages and a welcome to all.

Preaching—11:00 a. m. by the pastor.

N. Y. P. S.—6:45 p. m. Clyde Newell, Pres.

Evangelistic Service—7:30 p. m. The revival services continue at 7:30 each evening. Rev. I. G. Martin will speak at both morning and evening services Sunday and at some of the services will sing some one of the songs that he is the composer of. Rev. R. C. Johnson, pastor of Elmdale Nazarene church is leading the regular service in song. Please note the Bible requirement for a home in heaven to any and all who would enter there is, "Follow peace with all men and Holiness, without which no man shall see the Lord," Heb. 12:14. Note the poet's question, "How sad it would be if when thou didst call, all hopeless and unforgiven the angel that stands at the beautiful gate should answer, no room in heaven for thee, no room in heaven for thee." Come and hear now for your way to safety.

LOWELL BAPTIST CHURCH
Robert C. Gentz, Pastor

10:00 a. m.—Bible School. Classes for all ages. The lesson will be "Reverence for God," Exod. 20:7; Matt. 5:33-37; 12:33-37.

11:00 a. m.—Worship Hour. Continuing the study of I Cor., 14th chapter, "Follow after charity, and desire spiritual gifts, but rather that ye may prophecy," I Cor. 14:1.

6:30 p. m.—B. Y. P. U. in charge of Mrs. Gentz. Enjoy this time with us. Bring a memory verse and your Bible.

7:30 p. m.—Preaching by the pastor.

8:00 p. m., Wednesday—Prayer, Praise and Testimony meeting. All welcome to all services.

UNITED BRETHREN CHURCH OF WEST LOWELL
F. B. Harwood, Pastor

10:30 a. m.—Sunday School.
11:30 a. m.—Preaching Service.
8:00 p. m.—Young People's meeting.

LOWELL GOSPEL CHURCH
Old Post Office Bldg., Main St.
Charles W. Boman, Pastor

10:00 a. m.—Bible School. Lesson, "Two Resurrections."

11:00 a. m.—Worship hour with a message for such an hour as this.

7:30 p. m.—Our inspiring Song service with harmonica selections by the Rash brothers.

Tuesday, 8:00 p. m.—Prayer, and Praise service held for a month at the homes.

We shall have as our guest preacher, Pastor Irwin Basler of Gladstone. His home town friends here in Lowell will be glad to hear this young man who has a real live message for young folks.

We stand for a crucified, living, coming Christ.

SPECIAL MUSICAL SERVICE HERE SATURDAY EVENING

Rev. and Mrs. W. D. Swanson of Evangel Temple, Grand Rapids, who for the past two months, have conducted open air meetings each Saturday evening in Lowell will present a program of music and singing Saturday, Oct. 15. They have secured the use of the Zion M. E. Church on Vergennes Road, and announce that the meeting will begin at 8 o'clock. Rev. and Mrs. Swanson are nationally known evangelists and musicians and will render violin and piano numbers in addition to their singing. A group of young people from Evangel Temple will accompany them. Residents of Lowell and vicinity are urged to attend this concert. There will be no admission charge.

CASCADE CHURCH OF CHRIST
L. C. Doerr, Pastor

Sunday School—10:00 a. m.
Church Services—11:00 a. m.

ALASKA LATTER DAY SAINTS
Reorganized Church of Jesus Christ
Alaska School House
Macey Ellis, Pastor

10:00 a. m.—Church School.
11:15 a. m.—Prayer Services.
7:30 p. m.—Preaching.
8:00 p. m., Wednesday—Prayer meeting

SEVENTH DAY ADVENTIST

Church services are being held every Saturday at Zion M. E. Church.
Sabbath School—2:00 p. m.
Preaching Service—3:00 p. m.
Everybody welcome.

CATHOLIC PARISHES
St. Mary's—Lowell
Rev. Fr. Jewell, Pastor

8:00 a. m., Low Mass sermon.
10:00 a. m., High Mass and sermon.

St. Patrick's—Parnell
Rev. Fr. McNeil, Pastor

8:00 a. m., Low Mass and sermon
10:00 a. m., High Mass and sermon.

Cascade and Bowne
Rev. Fr. E. H. Racette, Pastor

Services at 8:30 and 10:00 a. m.

ADA CONGREGATIONAL CH.
Henry L. Rust, Minister

Sunday School at 10:00 a. m. Miss Nellie Smith, Supt.
Christian Endeavor—6:45 p. m.
Evening Worship and sermon 7:30 p. m.

ADA COMMUNITY REFORMED CHURCH

You are invited to come every Sunday at 10:00 a. m. and 7:30 p. m.
Our aim is:
To preach Christ Crucified.
To teach young and old the Bible.
To cheer the sick and sorrowing.
To befriend the needy.
To christianize our community.
Sunday School at 11:15 a. m.
Christian Endeavor at 8:45 p. m.

ALTO and BOWNE CENTER M. E. CHURCHES
F. S. Kinney, Minister
Alto Parsonage, Phone 50

Alto
Worship Service—10:00 a. m.
Sunday School—11:15 a. m.

Bowne Center
Sunday School—10:30 a. m.
Worship Service—11:30 a. m.

ALTO BAPTIST CHURCH
W. B. Gardner, Pastor

Bible School at 10:00 a. m. Enoch Carlson, Supt.
Preaching service at 11:00 a. m.
Prayer meeting every Thursday evening.
Communion the first Sunday in each month.

ALASKA BAPTIST CHURCH
A. Cedertund, Minister

Sunday School at 9:30 a. m. Classes for all.
Preaching services at 10:30 a. m.
No Sunday evening services.
Bible study and Prayer meeting each Thursday evening.

CHURCH OF THE NAZARENE
Elmdale, Mich.
R. C. Johnson, Pastor

10:00 a. m.—Sunday School
11:00 a. m.—Morning Worship.
7:15 p. m.—N. Y. P. S.
8:00 p. m.—Evangelistic service.
8:00 p. m., Wednesday—Prayer meeting.

We are encouraged at the spirituality of our church. The Lord's presence is keenly felt in all our services. We urge you to come and worship with us if you do not attend elsewhere.

Rev. James Ballard will bring the evening message Sunday night. Come and enjoy these services.

WHITNEYVILLE and SNOW M. E. CHURCHES
Edward A. Armstrong, Pastor

Next Sunday the pastor will preach at both churches: 10 o'clock at Snow and 11:30 at Whitneyville.
Sunday School at usual hours.
Everyone welcome.

Spring Hill-East Ada
Mrs. Earl Vosburg

Mrs. Furner of Ada was a recent visitor of Mrs. Lewis Powell.

Consumers Power Company has notified families on this road to wire their buildings.

Jesse Knapp is working at General Motors in Grand Rapids.

Dora, Grace and Effie Theule of Grand Rapids were recent visitors at their parents' home.

Mr. and Mrs. Archie Parker and son Dick of Grand Rapids were Sunday dinner guests of Mr. and Mrs. Earl Vosburg. Other recent visitors were Mr. and Mrs. Pete Feenstra and two little sons of Grand Rapids, Mr. and Mrs. Ray Averill of Ada, C. L. Kinyon of Lowell, Jake Moerdyke of Cascade, E. E. Richmond of Ada and Kenneth Wilson of Sparta.

Bill DeGood of South Ada was a recent overnight guest of Ernest Vosburg.

So. Boston Grange

Booster Night at South Boston Grange hall October 1st was well attended. With Carrie Kyser at the piano, the officers marched in, led by assistant steward, Claude Harker, and lady assistant steward, Floy Kyser. When they had been escorted to their various stations, the flag salute was given and the Worthy Chaplain, Mabel Tucker, led us in prayer. The Worthy Master, Ira Sargeant, welcomed the guests and the Past Masters who were our guests of honor. Five of them were present, Reuben Lee, Frank Freeman, John Freeman, Nelson O'Beirne and Wm. Baker. Each was presented with a small decoration in the Grange colors. Mr. Baker was the oldest one present and Mrs. Baker attended her first Grange meeting in Michigan at the South Boston hall just 59 years ago. She had been a Granger in Ohio before coming to Michigan. We were delighted to have them in our midst again.

The program started with singing by the audience, Marvin Briggs sang for us in his usual pleasing manner; two short plays were given by Jean Tucker and Doris Fahrni; several selections on the marimba were given by Myron Miller of Grand Rapids; Ralph and Roy Kyser sang and a reading, "The Legend of Agriculture" was given by Ralph Kyser. The address by Rev. R. M. Barksdale of Lowell was instructive and entertaining and greatly enjoyed by everyone.

We were especially honored by having with us, Mrs. Bernice Curtiss, Chaplain of the State Grange, and her nephew, Mr. Watson of Charlotte. Mrs. Curtiss has an exceptionally pleasing personality and we enjoyed her short talk. Supper was served after the program.

The committee wishes to thank each and everyone who helped to make the evening a success.

"Deer shining" was practiced by the Indians who used burning torches to attract the animals and cause them to stand still for a good shot.

PRESENTING—3 New Silver Streaks for 1939

PAY LESS FOR A PONTIAC THIS YEAR — AND GET MORE!

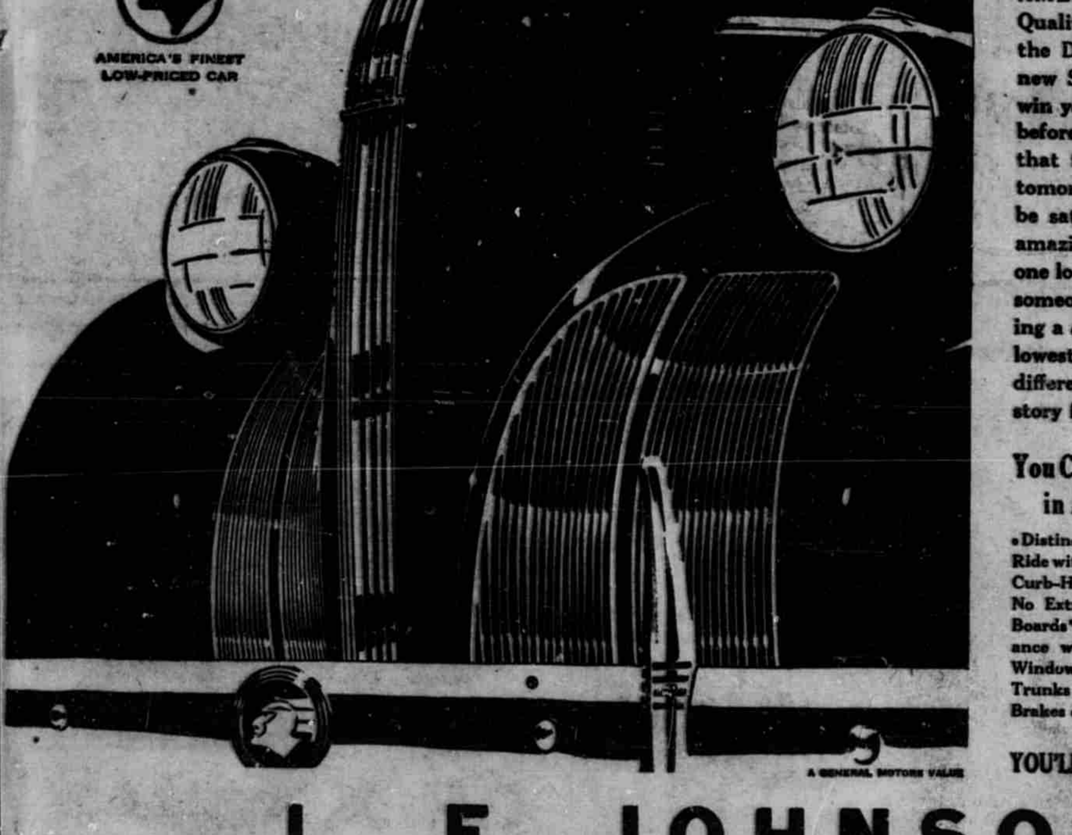

AMERICA, WE GIVE YOU: The Quality Six . . . the De Luxe Six . . . and the De Luxe Eight! Three stunning new Silver Streak beauties that will win your heart as it's never been won before. One glance and you'll know that they're styled with an eye for tomorrow. One ride and you'll never be satisfied with less than Pontiac's amazing new Duflex springing. And one look at the price tag tells you that someone's at last succeeded in building a *quality* car priced so close to the lowest you'll never miss the dollar-difference! Get the whole wonderful story from your Pontiac dealer today!

You Can't Match All These Features in Any Other Low-Priced Car

• Distinctive New Silver Streak Styling • Newrest Ride with Duflex Springing • Lower Bodies with Curb-High Floors* • Improved Safety Shift at No Extra Cost • With or without Running Boards* • Smoother L-head Engine Performance with Increased Economy • 25% More Window Area for Greater Safety* • Extra Large Trunks at No Extra Cost • Multiseal Hydraulic Brakes • New Self-Cushioning Clutch.

*De Luxe models only

YOU'LL BE PROUD TO OWN A PONTIAC

L. E. JOHNSON
LOWELL, MICHIGAN

Jane Parker DOUGHNUTS
Plain or Sugared doz. 10c

A&P FOOD STORES — WE REDEEM WELFARE ORDERS AND CASH WPA CHECKS

DEL MAIZ NIBLETS CORN — CORN ON THE COB — WITHOUT THE COB	2 12-oz. cans	23c
Cigarettes POPULAR BRANDS	carton	$1.15
Eight o'Clock Coffee	3-lb. bag	43c
Navy Beans HAND PICKED	3 lbs.	10c
Pancake Flour SUNNYFIELD	5-lb. bag	17c
Ajax Soap LAUNDRY	6 bars	20c
Palmolive Soap	3 cakes	17c
BROADCAST CORNED BEEF HASH	2 16-oz. cans	29c
Northern Tissue	4 rolls	21c
A-Penn Oil 2,000 MILE GUARANTEE	2-gal. can	$1.09
Aunt Jemima Pancake Flour	pkg.	10c
Clorox Bleach	quart 25c . pint	13c
Sun Brite Cleanser	can	5c
Red Cross Towels	roll	10c
Keyko Oleo	lb.	10c
Super Suds CONCENTRATED	large	18c
Gold Dust SCOURING POWDER	can	5c
MICHIGAN GRANULATED SUGAR	25-lb. bag	$1.19
Sultana Noodles	2 1-lb. CELLO BAGS	25c
Shredded Wheat	2 pkgs.	23c
N.B.C. Butter Cookies	2 pkgs.	17c
Sun Sweet Prunes	2-lb. pkg.	17c
Pabst-ett Cheese	pkg.	17c
Pan Rolls LIGHT AND FLUFFY	doz.	5c
Soft Twist Bread	20-oz. loaf	8c
Butter COUNTRY ROLL	lb.	27c
GREEN GIANT PEAS — THE GREAT BIG TENDER KIND	2 cans	29c

PURE LARD 2-lb. pkg. 20c
OVALTINE small 33c large 59c
NONE-SUCH MINCE MEAT pkg. 10c
MACARONI or SPAGHETTI BULK 4 lbs. 19c
DEL MAIZ CREAM STYLE CORN 2 cans 19c
GRAPEFRUIT TEXAS SEEDLESS 4 for 19c
GRAPES SUGAR SWEET TOKAYS 3 lbs. 17c
APPLES MICH. U. S. No. 1 Jonathans 5 lbs. 19c Wagners 10 lbs. 29c
SWEET POTATOES U. S. No. 1 GOLDENS 5 lbs. 19c

A&P FOOD STORES

Ware District
K. M. S.

The next PTA meeting will be held at the school house Tuesday evening, Oct. 18.

Mrs. Blanche Gilbert received a message from New York last week stating that her uncle, George Coles was buried there last Friday. He was 94 years old.

Mr. and Mrs. Lyle Bovee with Mr. and Mrs. Floyd Tapley of Saranac enjoyed a color tour trip in Northern Michigan Sunday. Versal Bovee spent the day with his grandmother, Mrs. Cora Fox in Lowell.

Sunday guests at the I. Filkins home were Mrs. Rachel Frazer and children of Rockford, Mr. and Mrs. Henry Rowland and son Robert of McCords, Mr. and Mrs. Elbert Simpson of Hopkins, Mr. and Mrs. Homer Hubbel, son Robert and daughter Ruth of Grand Rapids.

Mr. and Mrs. Ware Story and Marlene enjoyed a weenie roast at Fallasburg Park last Sunday with her parents and other relatives from Saranac.

Mr. and Mrs. Otto Wisner and family of Lowell were Sunday evening callers at the Gilbert-Blake home.

Mrs. Lea Pitsch and Larry spent last Wednesday with friends in Grand Rapids.

Mr. and Mrs. Jack Pasanen and little daughter of Detroit visited her aunt, Mrs. Blanche Gilbert, last week.

Mrs. Ware Story with Mrs. E. Compagner of Lowell called on Mrs. Harold Rittenger and baby at Blodgett hospital, Grand Rapids, last Thursday.

Our school played ball with the South Bell school last Friday, score 14-4 in favor of Ware school.

Lowell Center
Clara B. Aldrich

Callers at the Earl Kinyon home Sunday evening were Mr. and Mrs. Guy Slocum and son Donald, Mrs. Myrtle Burch of Lowell and Mrs. George Enz and son Leland of Lake Odessa.

Mr. and Mrs. E. W. Aldrich entertained Mrs. Pearl Grummit, Mrs. Helen Hart and daughter Virginia and Mrs. Mary Graves, all of Grand Rapids, Sunday.

Letty Kinyon of Lowell spent Sunday night at the Earl Kinyon home.

Mr. and Mrs. Howard Aldrich of Grand Rapids spent Sunday with Mr. and Mrs. E. W. Aldrich.

Recent callers of Mr. and Mrs. Ernest Aldrich were Mr. and Mrs. Paul Carey of Moline, Mr. and Mrs. Bert Carey and daughter, Mrs. Edith Carey and son of Grand Rapids and Mr. and Mrs. Pete Eckman and daughters of Hastings.

Mr. and Mrs. Earl Kinyon and family, accompanied by Letty Kinyon of Lowell, attended a reunion at the Charles Sterzick home in honor of Boyce Evans of the U. S. Navy, who is home on a few days' furlough from Washington.

Lowell Dist. No. 5
Mrs. J. P. Needham

Visitors to help Mrs. James Needham, Sr., to celebrate her 89th birthday were Mrs. James Hynes, Sr., of Grand Rapids and daughter Anna of Grandville on Friday; Mr. and Mrs. James Hynes and daughters of LaBarge on Saturday evening; Mr. and Mrs. Dell Weatherby of Grand Rapids and Mr. and Mrs. C. Baker of South Boston on Sunday.

Mrs. Richard Lester had the misfortune to have her car badly damaged while her brother was driving it.

Anna and James Easterby entertained their brother from Detroit Sunday. Mrs. Agnes Kopf returned home with him for a visit.

Beware of standing on your dignity, for it's the most slippery thing in the world.

McCord's Matters
Mrs. R. T. Williams

Mesdames R. E. Colby, Andy Zoet, A. E. Wood and Walter Clark visited Mrs. John Postma Thursday afternoon. A lovely luncheon was served at five o'clock.

Mr. and Mrs. Willard Kalina of Benton Harbor visited Mr. and Mrs. George Lane Sunday.

Mr. and Mrs. John Huizinga entertained the former's parents, Mr. and Mrs. Frank Huizinga, for Sunday dinner in honor of his mother's birthday.

Mrs. Sadie Veerland of Green Lake and Mrs. Rolfe Bulling of Hastings visited Mr. and Mrs. John Huizinga Sunday afternoon.

Mr. and Mrs. A. E. Wood and Mr. and Mrs. R. E. Colby motored to Leroy Sunday.

Mr. and Mrs. Myron Henry and Mr. and Mrs. Scott Corstange visited Mr. and Mrs. A. E. Wood Saturday night. Mr. and Mrs. Glenn Reynolds of Detroit were callers Tuesday night.

Classified ads bring results. Try one and see.

Someone Will Be Burned to Death

There are 8,760 hours in a year. Each year there are about 10,000 persons burned to death . . . average of 27 each day. That's more than one every hour. It is a terrible way to die. Along with these deaths there is a devastating amount of property destroyed by fire—more than 300 million dollars worth. Probably three-fourths of the fires could be prevented by a little care.

Soon the nights will be cold. Mother will say: "I think we'd better have a little fire to take the chill off the house." A small fire will be started and as the days grow colder and the blustery winds begin coming in around the cracks and crevices of the home, an increasingly hotter fire will be demanded.

How about the chimney? What about the old smoke pipe? Have you examined either since last year? Is there plaster out of the chimney, or has the smoke pipe rusted through? These are things that are YOUR business. They are a constant hazard to your property and to you and your family's lives.

AND WHAT ABOUT YOUR INSURANCE?

For further information see representative or write Home Office.

Lowell—Harry Day, D. A. Wingeier, R. E. Springett, Grant Warner, A. R. Smith.
Cascade—John J. Watterson.

State Mutual Fire Insurance Company of Michigan
702 Church St., Flint, Michigan
W. V. BURRAS, President H. K. FISK, Secretary

Fine Foods
are an investment in
GOOD HEALTH

Good wholesome foods are always a good investment for they keep the family healthy and fit. Eat well, eat happily. Here at Weaver's, you can buy the finest foods at our every day prices. This week-end we suggest—

KELLOGG'S **All Bran** large box **20c**

Kellogg's Corn Flakes lg. box 10c

Red & White **Evaporated Milk** 4 tall cans 25c

--SPECIAL--

10 bars 41c

Red King Dog Food 4 cans 19c

Michigan Catsup 14-oz. bot. 10c

Red & White Sw. Pickles 8-oz. bottle 12½c Assorted

Gold Dust large 17c

Silver Dust pkg. 21c Free Towels

KLEENEX Tissues 200 size 12½c

Liberty Bell Soda Crackers 2 lb. box . . . 15c

Red & White Wheat Cereal box 15c

Red & White Coffee lb can 27c

Webb's Coffee lb. 19c

- FLOUR SALE -

Red & White Flour 24½-lb. sk. 75c Every sack guaranteed 5-lb. sack 21c

Pure Gold Flour 24½-lb. sk. 57c 5-lb. sack 15c

JELL-O Six delicious flavors 5 boxes 25c

Green & White Coffee lb. 15c

Fruits & Vegetables

NEW CROP FLORIDA ORANGES Large 200 size doz. 27c

COOKING GRADE SPY APPLES - 10 lbs. 25c

California Red Grapes lb. 6c

Texas Pink Grapefruit Three for . . . 19c

Hubbard Squash lb. 2c

Bulk Carrots lb. 2c

CALIFORNIA SUNKIST ORANGES New Low Price 252 size doz. 21c

MEAT for HEALTH

BEEF RIBS Lean and meaty lb. 13c

BEEF CHUCK ROAST lb. 20c

LEAN SPARE RIBS Pound 18c

NEW! SAUER KRAUT 3 lbs. 10c

Oleo lb. 10c

Lard 2 lbs. 23c

MILD CHEESE lb. 17c

HAMBURG lb. 16½c

VEAL HEARTS lb. 15c

BACON SQUARES lb. 16c

BEEF POT ROAST lb. 17c

ROUND STEAK lb. 25c

Pork Roast Center cut shoulder lb. 19c

WEAVER'S FOOD MARKET

Phone 156 - Better Things to Eat - We Deliver

Flagship of Navy's Atlantic Squadron

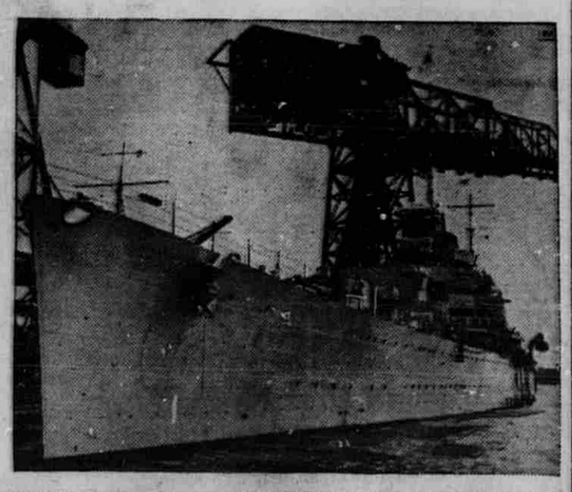

PHILADELPHIA, Pa. . . . The 10,000-ton battle cruiser Philadelphia, which has been commissioned for a year, is shown at the Philadelphia Navy Yard from which she recently sailed to become the flagship of the Navy's recently created Atlantic Squadron.

More Local News

Mrs. C. C. Bollinger of Lakeview spent Saturday with Mrs. Jennie K. Berry.

Boys' suede cloth jackets, snappy patterns in maroon and gray, blue and gray, $3.39.—Reynolds' Men's Wear. c22

Mrs. Frank Meyers of Lake Odessa is spending a few days this week with her sister, Mrs. Ed. Walker.

Billy and Jack Woodman of Lowell spent the week-end with their aunt, Mrs. Fred J. Ford in Vergennes.

Mr. and Mrs. Charles M. Miller, Mr. and Mrs. Glen Smith of Greenville visited with Mrs. Jennie K. Berry Sunday.

Mrs. Josephine Dennis has been quite ill the past week from neuritis but at this writing has improved a little.

Mrs. Anne Merriman and daughter Olive of Deckerville were dinner guests Tuesday of Mr. and Mrs. Ernest Roth.

Boys' Melton jackets, Saturday only, $2.95, 32-oz. all wool, finest quality Melton cloth, in navy blue. —Reynolds' Men's Wear. c22

Mr. and Mrs. John Thomas, Mr. and Mrs. L. E. Johnson and Mr. and Mrs. Bernie Bedell spent Sunday evening in Grand Rapids.

Mr. and Mrs. F. F. Rosewarne left Sunday for Washington, D. C., and New York City, where they will enjoy a two weeks' vacation.

Mrs. Bernace Peters of Houghton Lake spent from Wednesday until Friday afternoon at the John Callier and Myron Kyser homes.

Sunday supper guests of Mr. and Mrs. Devering were Mr. and Mrs. Irwin Forward and sons and Miss Mary Ella Stuart of Kalamazoo.

Mr. and Mrs. W. I. Burdick, daughters Alma and Beth and Raymond Garrett spent Sunday with Andy Burdick and family in Berrien Springs.

Mr. and Mrs. Neil Glasser and son Norman of Rogers City and Mrs. Nora Hanselman of Belding were week-end guests of Mr. and Mrs. Earl Dowling.

Miss Carrie Colvin has returned to her home in Northfork, Nev., after spending some time with her cousin, Miss Ina Alger and other relatives and friends.

Sunday visitors at the Fred J. Ford home in Vergennes were Mr. and Mrs. Carl Manning and children of Carson City and Mrs. Maude Estes of Grand Rapids.

The many friends of Mrs. Wm. C. Doyle, who was taken seriously ill on the morning of October 5, will be glad to know that her condition is considerably improved.

Mr. and Mrs. Ned Kyser, daughter Pauline and friend Douglas LaDue of Ionia and Miss Annie Maynard enjoyed the color tour trip on Sunday and also called on Miss Pauline Rull at Bailey.

Mr. and Mrs. Claude Holliday, daughter Mildred and son Lawrence of Lansing spent the week-end with Mr. and Mrs. Myron Kyser and family. Mrs. Russell Schrier and son Denny called there Saturday.

Mrs. Guy Thenen and daughter Arlene of Marshall visited their uncle, Will Devering and wife several days last week, returning home Friday. Mr. and Mrs. Truman Pratt of Saranac were Thursday night supper guests.

Mrs. Jennie Silsby Hainer, formerly of Lowell, is celebrating her 93rd birthday Oct. 13. Mrs. Oscar Hesse, a daughter, from Detroit and Mr. and Mrs. C. H. Cline, Mrs. Brooks and Mrs. Wilber Smith of Jackson will spend the day with her. Her friends and neighbors are having a party for her.

Mr. and Mrs. C. H. Runciman and son Carlton were summoned to Jackson last Friday because of the unexpected death of Mr. Runciman's sister's husband, Oscar Miller, who passed away in his sleep sometime last Friday morning at the age of 56. Funeral services were held on Monday. Mr. and Mrs. Miller had been frequent visitors in Lowell and friends here join in extending their sympathy.

Mr. and Mrs. Wm. Cosgriff, accompanied by Mrs. Jennie Pardee and C. M. Benedict, were in Muskegon Sunday where they went to see an old school friend, Mrs. Maggie Pearsall, nee Evans, who had recently suffered a stroke. They also called at the home of Mr. and Mrs. Lewis Baker of Grandville. Mrs. Baker's mother, Mrs. Frans, passed away Friday evening at the Baker home.

So. Boston Grange

Miss Weir of the Michigan Bakeries, Inc., of Grand Rapids will judge the various classes of baked goods at the South Boston Grange Friday evening, Oct. 14. She will also be accompanied by another representative of the Baking Co. who will demonstrate the making of various kinds of sandwiches. The men folks are planning on having a "smoker and card party". Each and every one is invited to come and spend the evening at the Boston Grange Hall. Lunch will be served at the close of the evening's entertainment.

Pomona Grange Meeting

Ionia County Pomona Grange meeting will be held Saturday evening, Oct. 15 with Banner Grange. Obligation work of the fifth degree will be given. Also Pomona delegates to State Grange to be elected. Bring own service, sandwiches and a dish to pass.

A SIXTEEN-PAGE PICTORIAL SECTION

If you like photographs that tell a story, see the 16-page Pictorial Rotogravure Section of Sunday's Detroit News. A 16-page Comic Section with the Nation's outstanding features, Michigan's largest General News Section, Wild Life, Society, Travel, Automobile, Sports and other sections combine to make the Sunday News the biggest and best Sunday newspaper. Be sure to get a copy. On sale at Christiansen's or phone for delivery.

READ THE AD$ Along With the News

Plays 600 Holes In Four Days

ST. LOUIS, Mo. . . . J. Smith Ferebee (at right) established the world's something-or-other record, when he recently made good a bet that he could play 600 holes of golf in four days from coast to coast. Playing on eight different courses, and flying by plane from one course to the next, he completed the marathon without losing a single ball. He is shown here with his corps of caddies and scorer.

Social Events

Honors Father on Birthday

Mrs. R. T. Lustig entertained with a surprise birthday luncheon on Friday for her father, Earl Curtiss, at her Paris Avenue home in Grand Rapids. Guests included Mrs. Warren K. Lusk and Mrs. Birdella Bailey of Lansing; Mrs. Charles Smith and Priscilla of Morse Lake, Mrs. Frank Fairchild of Alto, Mrs. Rosella Yeiter and Evelyn of Lowell, Mrs. Viola Knapp, Mrs. Denley Priest, Mrs. George Annible, Dr. R. T. Lustig and Dr. Preston Wells of Grand Rapids.

Greene Circle

The regular monthly meeting of the Greene Circle was held Tuesday evening at the home of Mrs. Charles Brown, Riverside Drive. After the general opening and business meeting, a group of original poems was read by Mrs. L. M. Yeiter, written by Mrs. Will Devering and were greatly enjoyed by all. The poem, "Three Old Maids" written by Mrs. Margaret Stowell several years ago was also read and it was surprising to note how many of the business men of Lowell of that day, who were mentioned in the poem, were gone.

The members of the Circle took part in a humorous program, portraying the charming Lady of the Land, Eleanor Roosevelt; Madame Petite of Paris, France, with the latest models from that metropolis; a Dutch girl representing Q. Vandenberg and Sons of Haarlem, Holland, growers and exporters of rare tulip bulbs; a representative of Hart, Schaeffner and Marks of Chicago, showing what the well dressed man will wear this season; and also a rousing football demonstration by "Fritz" Krisler, coach at the University of Michigan.

Following this original program, delicious refreshments were served by the group and all departed expressing thoughts of a most enjoyable evening.

Birthday Party

The birthday of Bert Merwin was celebrated by a family gathering at his home Thursday evening, Oct. 6. A weiner roast was enjoyed in the yard and later in the evening a lunch was served indoors with a large birthday cake made by his daughter Anna. Those present were Mamie and Anna Merwin, Mr. and Mrs. Edwin Phillips and children and Mr. and Mrs. Herald Harris. The family spent a very pleasant evening together and Mr. Merwin was presented with several nice gifts.

Marriage Licenses

Clifford Evans, 23, Lowell, Route 2; Leila M. Dennie, 20, Lowell, Route 2.

Franklin W. Lohnes, 20; Gladys L. Noffsinger, 20.

Exclusive For Wolverine Policy Holders

Accident Policy $3.00

A Broad Coverage

H. J. RITTENGER, Agt.
Lowell, Mich.

4-H CLUB NEWS

The Nimble Fingers Club

The Nimble Fingers Club met at the home of the leader, Mrs. Orin Graham on Saturday, October 8.

The "Star Spangled Banner" was chosen for our club song. The officers not elected at the organizing meeting were elected. They are: song leader, Elaine Yeiter; cheer leader, Lucille Preston; pianist, Doris Sterrick; and the mother advisory board, Mrs. Roy Hinkle, Mrs. Lester and Mrs. Vern Preston. It was decided that we pay dues of ten cents a month. We discussed having a Shadow Social for the purpose of raising money for the 4-H Building Fund.

Reporter, Dorothy Wingeier

Since 1869

SICK or WELL! DRINK NATURAL RAY

Since 1869 a nationally endorsed Mineral Water—delicious to drink — from the Magnetic Mineral Spring at St. Louis, Michigan.

You wash your face, your hands, your body! Why not wash your kidneys, your intestines, your blood stream? . . . Secure Endless Health —Personal Appearance—Happy Vitality —— A feeling of Well Being that comes only with Internal Cleanliness. FLUSH THE POISONS FROM YOUR DISEASE.

Let us send you a case today. MODERATELY PRICED. Write for descriptive literature.

FREE DELIVERY

R. D. HAHN
Phone 14 — Lowell

STRAND
LOWELL
FRIDAY-SATURDAY, OCT 14-15

"Secret Treasure Island" - Cartoon - Fox News

SUNDAY-MONDAY, OCT. 16-17

March of Time

Cartoon

Goose Flies High

Short Story

At the End of the Aisle

By MARY DALAND
© McClure Newspaper Syndicate. WNU Service.

"DO YOU remember the time we planned our weddings, Dulcie?" asked Stannie with a whimsical smile. "It was a long time ago."

"Yes, I remember," said Dulcie. "We had them planned to the last detail."

"Except for the last detail, you mean," said Stannie. "We both omitted the bridegroom."

"Well, I suppose he would be quite necessary," Dulcie admitted.

"Rather. Do you know, Dulcie, during the last few years I have often thought of our very young plans—and always at the end of the aisle, I have seen—Eric."

"I saw Michael—until he went away to sea," said Dulcie bitterly.

Stannie nodded.

"I know," she said. "I sometimes wish these men who forget could know what the forgotten endure. But you had no triangle in your love affair, Dulcie!"

"It would have been better if I had!" said Dulcie.

"Perhaps."

Stannie rose and walked to the open door where she could see the river shining in the morning sunlight, and the willows mistily green along the banks. She spoke wearily, without turning her head.

"If I were reading my life story in a book," she said, "I would think it a queer plot. But when it comes to living it, it's not so funny."

"At least you have someone to take his place," said Dulcie.

SHORT SHORT STORY

Complete in This Issue

"You have Tom," Stannie reminded her.

"Yes, but he's not Michael."

"Neither is Barry Eric," said Stannie, and turned into the room again. "Barry loves me with his whole heart; I love him a little. Eric loves me not at all; I love him more than—than I can bear at times."

"I think you and Eric were born for each other," said Dulcie. "I'd like to put dynamite in his soup."

Stannie laughed.

"Anything would be better than this tangle," she said. "I might write to them both, and say to Barry that I loved him a little, and to Eric that I was going to marry Barry. And then I'd have a wedding, and as the organ began to play, I'd start down the aisle—wondering which one I was to meet at the end."

"You would be like that!" laughed Dulcie. "A sort of 'The Lady or the Tiger' idea."

"Listen to this," said Stannie, and went to the desk, where she wrote a short note:

"Dear Eric: To love is to remember. As you have forgotten me, I know that your love is a thing of the past. Tonight, I am going to meet my future husband. Just as the moon rises, I shall pass by the crossroads. Will you meet me by the old signpost and say good-by? If you do not come I shall marry the man who loves me."

Alone in the moonlight, Stannie gazed down the road that led to Barry's house—the road beside the river—and then down the road that Eric would have taken to meet her. It was grass-grown and wooded, and far at the end of the dim arch of trees, a star was shining. This road was like a long, leafy aisle, and a fragrance came to Stannie on the soft evening breeze.

"Flowers like that," she said, "along the aisle—and at the end—"

There was no one near. She stood quite alone, and in a moment she would go down the river road to Barry. He would love her, and they would be happy. Her restless heart would find a journey's end at last with the man who loved her. But before she went, she leaned against the old signpost and wept for Eric, who had not even come to say good-by.

Barry would forgive her this farewell to lost dreams; he had known the same. But now she was going to make his come true, and he was worthy of it. It was good to be loved by a man like him.

And then a hand touched her shoulder. Not a rough hand, but a kind one, firm and gentle. Stannie, her heart beating furiously, knew suddenly that fate had taken matters out of her hands. The man she was to marry was beside her, and would be waiting for her at the end of the aisle. But she had heard no footsteps. By which road had he come? Was it Barry or Eric? And then she turned around.

Cures for Little Ills

Lord Dawson of Penn once said that "the quickest way to get better is to forget you are ill." That advice is sound and worth a whole bathful of medicine, asserts a writer in Pearson's London Weekly. How we do like to nurse our little ailments, don't we? Whereas, if we would only think in terms of health, many of our minor complaints would vanish. Psychology teaches us this truth. It also teaches us that we can think ourselves into sickness, and remain sick as long as we let our minds dwell morbidly on our state of health.

SPECIAL For SATURDAY

SUEDE JACKETS

$4.95

Good quality Suede Zipper Jackets with sateen linings. Only a few to sell at this price. Act at once.

PORTIS HATS

$2.95 - $5.00

Styles that are right, prices that are right. Other Hats at $1.95

To ladies who Christmas shop early, we suggest your looking over our line of pajamas with robes to match. Exclusive patterns by B. V. D. at $1.95 for pajamas. The robe to match $2.50.

BUSH COATS

$6.75

Wool-lined, water repellent, windproof Gaberdine in deep green, latest model, with full or half belt.

REYNOLDS' MEN'S WEAR

306 W. Main Lowell, Michigan

TRY THE NEW WINTER

Crystal Flash

GASOLINE

76 -78 Octane

Better Mileage Guaranteed

Instant Starting and Pick-Up

YOU CAN GET This Premium Product At

Mallery's Service Station

E. Main St. Lowell, Mich.

CARD OF THANKS

I wish to thank my friends who sent me cards, letters, flowers and gifts during my illness.

c22 Minnie Pinckney.

GO AFTER YOUR SHARE! $1,000 IN CASH PRIZES WEEKLY

This opportunity to pick up some easy money is offered in the $10,000 Comic Character Puzzle Contest, weekly in The Detroit Sunday Times. No red tape! Easy to win! This contest is only one of numerous new features in The Detroit Sunday Times.

Phone Cole's news stand for delivery.

Ledger Want Ads pay.

The St. Clair flats in Lake St. Clair is the only delta in the world formed by a river flowing from a lake.

Dr. Paul Stamsen
Optometrist
of IONIA
At Kent Jewelry Store
Every Wednesday Evening
6:30 to 9:00 p. m.

MILK is such an excellent food yet so dangerous if not safeguarded against disease organisms.

Lowell Creamery's Pasteurized Milk has been safeguarded for your protection against SCARLET FEVER, TYPHOID FEVER, DIPHTHERIA, TUBERCULOSIS, SEPTIC SORE THROAT and UNDULANT FEVER.

Phone 37 For Delivery

E. A. COMPAGNER, Prop.

This Warm Spell Doesn't Mean WINTER'S OVER

We are going to get it - The same as any year.

Be prepared with a ton of

RED COMET LUMP

It's hot stuff - The price is right

C. H. RUNCIMAN

Lowell, Michigan Phone 34

Ads—Call 1-0134. No toll charge.