THE LOWELL LEDGER

THIS ISSUE CONTAINS—
8 Pages
64 Columns
1440 Inches

FORTY-FIFTH YEAR — LOWELL, MICHIGAN, OCTOBER 21, 1937 — No. 23

LEDGER ENTRIES

Being a Collection of Various Topics of Local and General Interest

QUIZZING THE PEOPLE

ONE OF the most popular methods of interesting the public just now is through the asking of questions testing people's intelligence. Countless radio listeners, newspaper readers and others, are trying to answer such quizzes.

Some people are discovering from these queries that they don't know as much as they thought they did. Some college and university graduates will have to go to the foot of the class, while other folks who never had any learned degrees but who read the newspapers every day will make a good showing. The person who can answer the questions that people put to him is the one to whom folks look for ideas.

INDIAN SUMMER

THE POETS become ecstatic about Indian summer, but who can tell when it comes? Is it in September, October, or November? Anyway, the ancient traditions have it that the old Indians were too indolent or absorbed in hunting to attend to their crops when the palefaces did. So they postponed cultivation until the warm days of autumn, when it might be too late.

Every autumn brings those calm and mellow days, with a soft and haunting beauty of their own. The feverist heats of July have been tempered, the warmth of the sun touches us with its healing caress. The world has reached the peak of beauty. If it could only last, we all say.

LITTLE MONEY MAKERS

THE BOY WORLD is always talking about its little schemes for making money. It is bright on seeing special needs on the part of the public that can be supplied. If you get your automobile dusty on some bad road, some boy is likely to hail you and ask for the job of cleaning and polishing it.

When the people get their shoes all muddy in a rain storm, the cities are full of shine boys asking for a chance to put a polish on those dirty uppers. It is a good trait which has helped countless young men on to big success. There are opportunities to make money everywhere, if young and old can only see them.

MAN DESTROYS WILD LIFE

AS A GREAT company of men and boys start out into the woods and fields and marshes in pursuit of game, they might well think of the vast population of wild life that once flourished in this country.

Take the American bison or buffalo as one example. These animals once roamed freely in great herds, from points not far from the Pacific ocean, over the great central plains, and covering the basin of the Ohio river and its tributaries. Travelers across the continent might not lose sight of them for days. The first railroad trains sometimes had to stop and wait for them to get off the tracks. Steamboats were halted by great herds swimming across the rivers.

Great tribes of Indians lived on buffalo meat. The hides gave them material for clothing, tents, harnesses, and boats. Reckless killing destroyed these great herds. Thousands of them might be shot so that a single tender slice from a tongue or hump could be enjoyed. These innumerable creatures were so reduced that 50 years ago but about 1000 were counted in the whole country.

So it has been with many species of animals and birds, which have either been exterminated or reduced to a few wild specimens.

Men and boys will continue to hunt for big and little creatures of the woods and fields, and feel well repaid if they get a few rabbits and foxes and ducks. So many hunters are lawless and careless, that they are not always popular with farmers and other land owners. The hunter who tears down fences in his careless way, and who sets the woods afire with his poorly extinguished blaze, need not be surprized if "No trespass" signs greet him the next time he visits his favorite haunts.

LONG DISTANCE MOTORING

THE MOTORING habits of automobile owners have undergone a real change from the days when many states had speed limits of 25 miles per hour, and when people thought they were taking a long drive if they covered 100 miles in a day.

Now it has become a common thing for people to start out on trips from the Atlantic to the Pacific coast, or from Canada to the Gulf of Mexico. It is somewhat common for people to cover 500 miles in a day, and many go in excess of that figure. People can see a tremendous lot of country in a two weeks' vacation. Within a few years they may be able to visit every state in the union.

There was a time when if people set out on a long trip, they could be fairly sure of a number of breakdowns, and tire trouble could be expected more or less frequently. Many and prolonged detours would take them bumping over the roughest roads. Anyway, their insides got thoroughly jolted up, which might be good for the digestion if their nervous systems did not give up the ghost.

To-day automobiles are so nearly perfect, and main lines of roads so good, that these difficulties are very minor in character.

The desire to cover these great distances incites many motorists to high speeds, which has its dangers. They sometimes get going so fast that they don't realize what can happen when they pass through cities and towns. The fatigue resulting from a long trip may lead them to relax attention. There is danger that they may not see the little car bobbing out from some obscure cross street, or the child darting into the road.

It is better to cut a hundred or two miles off the daily schedule, than have something happen that will leave its sorrowful marks for many years.

Ninety-five per cent of our worries are over things that never happen.

Old Rivals Meet Here Friday Night For Grid Battle

Rockford Would Settle Old Score

The Lowell high school football eleven will meet its traditional rival, Rockford high school, this Friday night at Recreation Park. Over a period of ten years, nearly all the games between these two teams have been decided by one touchdown or less. In the last nine games played between Rockford and Lowell, Lowell has won 6 games, tied one, lost two. The Rockford squad defeated the Lowell boys last year and will probably try to do the same this year. The game begins at 7:30, the L. H. S. band will play. Tickets on sale before the game at Christiansen's.

Lowell Defeats Lee, 20-6

The Lowell-Lee game last Friday night resulted in victory for the local boys with a score of 20-6, although in the first half of the game, Lowell was very slow in warming up and showed poor blocking and tackling. The ball was in Lee's possession nearly the entire first half, but Lowell rallied for a moment to carry the ball to the Lee 5 yard line on a series of passes to Phelps, when Johnson of Lee intercepted a pass and ran the entire length of the field for a touchdown. Their try for the point failed.

The Lowell team entered the second half of the game with renewed spirit and energy making three touchdowns and two extra points. The touchdowns were made by Linsday and Stauffer. Ellis, Armstrong and Kyser were also outstanding for Lowell.

Johnson's spectacular run down the entire length of the field for Lee's only touchdown was by far the highspot of the game.

The Lee high school and Lowell bands played and marched during the half, adding much color to the game.

CALENDAR of COMING EVENTS

Reserve your food sales, supper or dinner notices here, also dances or parties. The rate is 1 cent per word with minimum charge of 25 cents per issue; all other notices free. If you charge, we charge.

Football game at Recreation Park Friday night with Rockford. The band will play.

Community Fair at high school gym Oct. 26-27, sponsored by the local chapter of Future Farmers of America.

National Apple Week is October 30 to November 6, beginning on Hallowe'en.

Mrs. R. G. Jefferies will open her home to the ladies of the Garden Lore Club on Tuesday afternoon, Oct. 26. This is the annual meeting and every member is urged to be present. Refreshments will be served.

The Kent County Federation of Women's Clubs will have an all-day meeting at Rockford Thursday, Oct. 28, at the Congregational church, as guests of the Rockford Tuesday Club, whose president, Mrs. Rose C. Annis, is general chairman. The Mite Society of the church will serve luncheon at noon. Reservations should be made by Wednesday with Mrs. Annis.

Annual supper of Congregational church will be held in parish house Friday, Oct. 22. Roast beef supper. Will start serving at 5:30 p. m. c23

A district rally of the Women's Extension work is to be held at the Alton church basement on Friday, Oct. 29. Miss Smith, head of the Home Demonstration Dept. of M. S. C., will explain the work for the coming year. There will be a short program and refreshments. Everyone invited.

The members of the Charles W. Clark Post of the American Legion and Auxiliary will hold a joint meeting and potluck dinner Monday night, Oct. 25 at the City Hall. Ray Conlon of Grand Rapids will be the speaker. Dinner will be served at 6:30. Bring your own table service and a dish to pass. Everyone is urged to attend.

Ladies, you are invited to attend the Hotpoint Cooking school at Haner's store this week Saturday.

Lowell Order of Moose will commemorate Founder's Day of the Moose Order by a party given at the Lodge rooms, Tuesday Evening, October 26th. Games, cards, beano, etc. will be played. All members, their wives and friends are invited.

Women's Democrat Club will meet Wednesday, Oct. 27 at the home of Mrs. Adah Norwood. Hallowe'en Dress-up Party.
Secretary.

The postponed Ware PTA will be held Tuesday evening, Oct. 26. Refreshments will be sweet cider, pumpkin pie and doughnuts.

"Things that Women Do that Men Don't Like" is one of the many fascinating photo-features in next Sunday's issue of The Detroit News Pictorial Rotogravure Magazine. Don't fail to see this interesting photographic section with next Sunday's Detroit News. On sale at Christiansen's or phone for delivery. adv

To The Ladies

An invitation to attend Haner's Hot Point cooking school Saturday, Oct. 23, at 2:00 p. m.

In Asia — WAR — In Europe

Here are the world's two canker sores, scenes of "undeclared" warfare and possible starting points for an Earth-encircling conflict. At left is mapped latest Sino-Japanese battle lines in North China and around Shanghai, including details of other important centers. At right is Spain after a year of "civil" war in which practically every major European nation has a hand. A cross-fire of diplomatic incidents on both sides of the world finds even the United States, forced to abandon a 20-year-old policy of isolation, aligned with the League of Nations in condemning "outlaws" and urging "quarantine" of aggressors.

Petitions Not To Stop Finances For Welfare Aid

The state attorney general ruled last week that the referendum petitions in circulation for the last month to initiate a vote on what the people think of the recently enacted state welfare set-up will not affect (Jan. 1 when the set-up goes into effect) the $34,000,000 that was appropriated for assistance to Michigan's poor, aged and infirm.

The attorney rules the appropriation is exempt from initiary challenge.

However the same ruling, makes inoperative until the people would have the chance to vote seven companion bills that are closely inter-related.

What the ruling clarified means is that the financial assistance can continue but the change from local to state control will remain as it is until the people vote.

PTA District Four Meets October 28

The annual meeting of District Four of the Michigan Congress of Parents and Teachers will be held at the Westminster Presbyterian Church, corner of LaGrave and Western Sts., Grand Rapids, on Thursday, Oct. 28th. Registration at nine o'clock, a. m., with the business meeting starting at ten.

Mrs. L. Henry Gork of Grand Rapids, chairman of the district, urges each unit to send at least one delegate. The meeting is open to everyone. There is no admission fee.

HURRY, HURRY IF YOU WANT TO WIN $10,000.00

You still can enter The Detroit Times new $15,000.00 Puzzle Contest—The Famous Names. You still can go after the $10,000.00 First Prize or any of the 100 handsome cash awards. It's the opportunity of a lifetime! Don't pass it by! For details on how to catch up in this contest see The Detroit Times.

DEMOCRAT WOMEN ELECT

The members of the Democrat Women's Club of Lowell met at the home of Mrs. Adah Norwood on Wednesday evening, Oct. 13 and elected the following officers: President, Mrs. Minnie Murphy; vice president, Mrs. Fred Hosley; secretary, Mrs. Adah Norwood; treasurer, Mrs. Olive Gibson.

One form of isinglass is made from the air bladders of sturgeon from the rivers of Western Russia.

No School Here October 28 and 29

Supt. W. W. Gumser wishes to announce on behalf of the Board of Education, that there will be no school on Thursday and Friday, October 28 and 29, due to a district meeting of the Michigan Education Association in Grand Rapids, which all of the Lowell teachers will attend.

Good New Books At Public Library

Miss Audie Post, librarian, states that the following books have been added to the Lowell Library:

Kenneth Roberts' "Northwest Passage," an historical romance of the 18th century depicting the adventurous career of Major Rogers whose dream it was to reach the Pacific overland by the Indian trails—hence the title. The incredible exploits of this great but hitherto almost unknown figure in Colonial history proved him the greatest of all Indian fighters. Mr. Roberts is an historian as well as a novelist and makes the past become alive. In fact, by the time one is through with "Northwest Passage," one has done a considerable amount of vivid living in the 18th century.

"The Wind From the Mountains" by Trygve Gulbranssen is a story of the woods of Norway. It begins, though complete in itself, where "Beyond Sing the Woods" left off and brings to a glorious climax the philosophy voiced in the earlier book.

"The Outward Room" by Millen Brand, a brilliant first novel, in which the slow emergence of a woman's mind out of insanity is told simply and effectively.

"Buckskin Breeches" by Phil Strong is a pioneer story with its background rooted in American history and family tradition. It is vigorous, elemental and humorous by turns.

"How to Win Friends and Influence People" by Dale Carnegie is a practical guide for pleasing people in business or society.

Gen. Hugh S. Johnson's "Blue Eagle," a gift from the publisher, is the account of his stewardship of the NRA.

Among other books that have been added are: Knut Hamsun's "Growth of the Soil," "Traplines North" by Stephen W. Meader, a true story of the Canadian woods; "A Row of Stars" by Jane Abbott, and "Lad, A Dog" by Albert Payson Terhune.

Among the largest cities of the United States, San Francisco has the lowest infant death rate.

Prof. H. C. Rather of M. S. C. Describes European Agriculture

The International Grass Lands Congress held in Europe during the past summer was the interesting subject of two addresses given in Lowell on Wednesday by Professor H. C. Rather, head of the Farm Crops department at Michigan State College. Professor Rather spoke at the noon luncheon meeting of Lowell Rotary Club and in the evening addressed the Lowell Woman's Club with members from other local women's clubs present as guests. Motion pictures were shown at the evening address, both of which were delightfully interesting and informative.

Grass, the most vital crop in the world, was the subject of the conference which was attended by delegates from 37 countries. In the study of agriculture in the British Isles, Professor Rather remarked that the English system was the least advanced, with the land rarely being used for any change of crops. Pastures have been used in England for centuries without breaking up the land. In England, grass crops make up nearly 80 per cent of the farming. In Wales and Scotland a new system is being used and the land is broken up every four to six years and crops are varied on the soil. The English land system is one of leasing, actual sales of land being very rare. Leases sometimes bringing as much as $25 a year per acre rent. The farms consist of large estates belonging to a gentleman farmer which in most cases has been in the family for generations, and the estate is broken up into small farms which are occupied by tenants who once lease a farm have a more or less permanent lease although it is renewed yearly.

Prof. Rather traveled through Norway, Sweden and Denmark, inspecting their agricultural systems. He found that in Norway about only 5 per cent of the land was tillable. The cattle raising of the country is done on a community basis. Large areas of land are put into a community pasture and tended by a woman and several helpers who take the cattle there in the summer and milk them and make cheese and butter right in the mountains. The women of Norway do the farm work. The men are mostly sailors and fishermen.

Sweden, said Prof. Rather, is a rich country. The land is rich and the climate is good for wheat and other grain crops. Wheat is a long growing variety which on account of the cool summers has a long period of growth, the average yield for the country being 80 bushels to the acre.

Denmark is much the same as Sweden, a rich agricultural country which helps feed parts of Europe. All these European countries have government subsidies much greater than any in the United States. These subsidies are to encourage the people to grow a great variety of crops and make the countries more self sufficient. Cooperative handling of crops and cattle is used extensively in the Scandinavian countries. Agricultural experimentation is advanced in the northern countries. In Great Britian, it is backward. The identical experiments being repeated year after year.

Mr. and Mrs. Morris Quick and Mrs. Mae Chatman of Grand Rapids favored with instrumental music at the evening meeting which was much appreciated.

Most of the world's output of rubber goes into automobile tires, hot water bottles and garden hose.

Another Big Crowd Here Wednesday

People from a dozen neighboring townships were here Wednesday afternoon to take part in the regular Lowell day program which began at two o'clock with minor honors to the following named persons: Mrs. William Buck, Mrs. Elmer Dintaman, Mrs. Walter Wingeier, Mrs. William Collins, Catherine Cosgriff, Mrs. Clarence McIntyre.

At four o'clock announcement was made of the major honor to John McIntyre who was in Earl Kropf's barber shop at the time.

The following named persons missed out by not being present when their names were called at 2:00 o'clock: Carrol Potter, Bertha M. Carey, Mrs. Jean Wachterhauser, Gertie Reed, Mrs. Wm. Hesche, Charles Laughlin, John Koewers, Charles Geedwood, Mrs. Michael Verlen, Dale Hazel, Mrs. W. D. LeClear, C. J. Place, Warner Spencer, Isabelle Needham, Mrs. John Smelker, Fred Biemer, Alice Moseman, Stanley Ford, Frank Sweet.

Strand Calendar

Thursday, Oct. 21—In the hands of this girl, the biggest news scoop of the year—The happiness of three people.— Dared she choose? See Claire Trevor in "One Mile From Heaven" with Sally Blane, Douglass Fowley and Bill Robinson. Also Musical Romance, comedy, Vaud-reel and first run Michigan Fox News.

Friday, Saturday, Oct. 22, 23—Double Feature Program. No. 1 "You Can't Buy Luck" with Onslow Stevens and Helen Mack. No. 2. "Hollywood Cowboy" with George O'Brien and Cecilia Parker.

Sunday, Monday, Oct. 24, 25—Lovers hunted through city jungles, innocent victims of the brutal metropolis. M. G. M.'s finest stars give lustre to a drama your heart will tell you is great. "Big City" with Spencer Tracy, Luise Rainer, Chas. Grapewin, Janet Beecher and Eddie Quillan. Also "Little Pioneer" with Sybil Jason. Cartoon, Homeless Pup and Pathe News.

Tuesday, Wed., Oct. 26, 27— Behind was only a memory of short intervals between Death. Ahead, wives, sweethearts and life, this is the "Road Back" with John King, Richard Cromwell, Slim Summerville, Andy Devine, Barbara Read, Louise Fazenda and Noah Beery Jr. Also "Dental Follies" and Pathe News. Wed. Only, Matinee at 2:30.

Thursday, Oct. 28—"Wild Money" with Edward Everett Horton, Lynne Overman, Porter Hall, Benny Baker and Billy Lee. March of Time, Comedy and Fox News, first run in state.

HOT POINT COOKING SCHOOL SATURDAY AT HANER'S

The annual Hot Point cooking school will be held Saturday, Oct. 23, at Haner's Furniture store at 2:30. Miss Mildred Turney, special demonstrator for Hot Point, is conducting the school. Everyone is invited. Door prizes and special dishes of food given away.

Auction Sales

Clinton Blocher, Tuesday, Oct. 26

A public auction sale will be held at Melody Farms (first farm west of Lowell on M-21) on Tuesday, Oct. 26, commencing at one o'clock, at which time Clinton Blocher, the proprietor, will sell his livestock and farm implements. The complete list is printed elsewhere in this issue of the Ledger. A. W. Hilzy, auctioneer; D. A. Wingeier, clerk.

Edward C. Johnson, Thurs., Oct. 28

A general auction sale will be held by Edward C. Johnson at his farm two miles north and two miles west of Saranac, on Thursday, Oct. 28, beginning at one o'clock. Allen Haskins, auctioneer; Asa Burnett, clerk. See complete list on the inside pages of this issue of the Ledger.

Notice, Taxpayers

The last date to which my roll could be extended was Oct. 18. It probably will be two or three weeks before the taxes will go to the county. I will receive property taxes as long as the roll is in my possession. Personal taxes must be paid before Dec. 1.

ELMER S. WHITE,
Village Treasurer
c 23, 2t

Ledger Want Ads pay.

P. M. Signal Foreman Found Dead Here

Relatives from River Rouge, near Detroit, arrived in Lowell on Saturday morning for the body of B. V. Vesslock, 63, signal foreman for the Pere Marquette railway, who was found dead beside the crew bunk car here Saturday morning.

Mr. Vesslock went to the office of a local physician about 1:30 a. m. obtained some medicine and returned to the car. He left the car again about 3:00 a. m. and his body was found alongside it when the crew started to work at 7:00 o'clock.

Coroner Harmon C. Wolfe, who investigated, reported death was due to coronary thrombosis.

Mr. Vesslock is survived by his widow, a son, Flavius, Detroit lawyer, and a daughter, Marie, school teacher in Detroit.

Along Main St.

The work of pouring the concrete walls for the new municipal garage was half done by last week-end and it is expected that the remainder of the pouring will be completed within the next few weeks unless interrupted by severe weather.

Upwards of 800 farmers from the surrounding territory were in Lowell Tuesday evening to attend the entertainment given in the new high school auditorium under the sponsorship of local business men and the Prairie Farmer magazine. Those attending report an enjoyable entertainment and program.

Hunting was given a set-back this week after two good opening days by the rain but from the number of hunters out there must have been a lot of game killed the first two days. Small game hunting licenses sold in the village by Ralph's Tire & Radio Shop, Gee's Hardware, and Price-Rite Hdw., totaled the first of the week, 545.

The next step looking to the establishment of a new federal building in Lowell is being taken today with the arrival here of Mr. J. E. Kenney, postal inspector, the purpose of whose visit is the examination of the sites bids filed recently with Postmaster Fred J. Hosley. Mr. Kenny will report the result of the examination of the bids to the Post Office and Treasury Departments, after which decision will be made as to the location of the new building.

As we approached the Ledger office Monday morning to begin the day's work, we were greeted by a Knight of the Road with "Say, mister, could you stake me to fifteen cents for some buckwheat cakes and a cup of hot coffee to warm me up?"

We countered by asking, "Why, are you pretty cold and where did you sleep last night?"

And the answer was, Why, I stayed in the grandstand in the park down here by the river, but I'd rather spend the night like that than to stay in a bunk and feel things crawling over me."

The reason seemed sufficient and the Knight of the Road got his fifteen cents for his cakes and hot coffee.

South Boston Grange hall last night was the scene of the October meeting of the Lowell Board of Trade with upwards of 75 members being in attendance. The ladies of the Grange served a wonderful supper at 7:00 o'clock to which all did ample justice. Following the supper, an interesting business session was held. Coach "Chris" Burch gave a very interesting talk upon the subject of high school athletics, dealing particularly with football. Two reels of conservation films, dealing with wildlife, were shown, using the Lowell high school projector which was operated by A. F. Zwemer, science teacher. A number of Grange members were present, each of whom was introduced by Grange Master Ira Sargeant.

A lithe, slender, active man was observed the other day walking briskly up Main-st. Nothing unusual, of course, about that as men are doing this every minute of the day but in this particular case it really was unusual as the gentleman to whom we refer was observing the last day of the 84th year of his life. He was K. H. Fletcher of Segwun, better known among his friends as Kim Fletcher. On the day we observed Mr. Fletcher, he had started from his home in Segwun on a circuit of the town by way of the upper and lower bridges, just for a "constitutional", so to speak, and completed his journey without feeling a particle of fatigue.

Asked as to what he contributed his good health and long life, Mr. Fletcher replied: "To moderation in all things."

"Do you use tobacco?" we ventured to ask and the reply came, "Yes, since I was a young man, but always very moderately and I never use hard liquor."

Our next question was "Do you enjoy reading?" and Mr. Fletcher replied. "Oh, yes! I read the papers and my Bible every day."

Mr. Fletcher does a fair amount of work each day and is especially fond of wood chopping. He was born in South Boston-tp. and has spent most of his life in this vicinity. He was employed by the Lowell Specialty Company until he retired about five years ago from active work.

The Ledger extends congratulations upon the attainment of his 85th birthday, Oct. 13, 1937. In the words of Rip Van Winkle, "May you live long and prosper!"

Genuine Kangaroo Shoes for Men for comfortable wear and long service have no substitute. Both Oxfords and shoes, $4.95.
COONS

The height of the average man's ambition is to be able to ask his friends to change a $100 bill for him.

F. F. A. Sponsors Community Fair Here

Several New Features, Five Schools To Send Judging Teams

The second annual Lowell high school and community fair will be held in the high school auditorium on Tuesday and Wednesday, October 26 and 27. The fair will feature additional exhibits this year, the home economics and farm shop departments both planning entries of the work completed by them and interesting and attractive outside displays in charge of Mr. O. Hansen, field agent for a well known power company in cooperation with the Michigan State College, which will furnish many exhibits.

The Kent-Ottawa Agricultural Association, organized last winter by the agricultural departments of schools from Lowell, Sparta, Caledonia, Coopersville, Sand Lake and Zeeland, will send judging teams to Lowell on Wednesday to judge the exhibits of grain and potatoes. The winning team will receive a silver cup.

The local chapter of the Future Farmers of America, under the presidentship of Raymond Denny, is sponsoring this activity and they would greatly appreciate a large attendance from Lowell and surrounding communities, for they feel that this fair will be of great interest and educational value to everyone. On Tuesday evening between 8:00 and 9:00 o'clock, the high school orchestra will play and Wednesday evening at the same hour, the music will be furnished by the high school band.

W. J. Smith, Agricultural instructor at the high school and faculty advisor of the fair, urgently requests all those who wish to enter exhibits, to place as many as possible and to be sure to bring them to the high school auditorium no later than Tuesday noon.

Farm Meet Planned At Kent City Oct. 28

About 600 farmers from Kent, Ottawa, Muskegon, Mason, Newaygo and Oceana counties are expected to gather in the Kent City auditorium on Oct. 28 as the guests of the Grand Rapids Production Credit association for a day of recreation. A free luncheon will be served at noon and there will be speakers from St. Paul, Minn.

Local Chevrolet Dealers Filled With Enthusiasm

Members of the local Chevrolet Dealer organization have returned home filled with enthusiasm over the outlook for 1938, after a meeting with zone officials at Flint, Michigan, where they obtained their first inside information on the new 1938 Chevrolet soon to be introduced to the public.

The new car embodies so many advances as to assure heavy demand, the dealers reported. Plans for the most spectacular new car introduction in Chevrolet history are being rounded out.

Spokesman for the Webster Chevrolet Sales attending the Flint meeting, said he believed the approaching announcment period will see a greater public interest in the new model offerings than has ever been seen before. The statement was based on the fact that the new models embody many vital advances in safety, performance, economy, comfort and style.

Famous WLS Barn Dance To Show In Grand Rapids

The famous WLS Barn Dance headed by Uncle Ezra and his renowned "Hoosier Hot Shots" and Lulu Belle will make their personal appearance in the Civic Auditorium, Grand Rapids, one day only, Tuesday, October 26 under the auspices of the Knights of Columbus, giving three performances at 3:30, 7 and 9:15 p. m.

In addition to the feature acts, Skyland Scotty; Henry Burr, singer of famous ballads; Bill McCloskey, master of ceremonies; the "Four Hired Hands", singers, musicians and comedians; Caroline and Mary Jane DeZorick, singers and yodelers and others will appear on this monster bill.

The prices are for the afternoon: Admission, children, 15c; adults, 35c; all reserved seats 55c. Night: Admission, children 20c; adults 40c; all reserved seats 55c. Tickets are now on sale at the Fanatorium and at the Auditorium Box Office. Mail orders should be sent to the Fanatorium, Grand Rapids. The seat sale is going fast and it is advisable to get seats in advance.

Changes Made in Handling Potatoes

Two important changes affecting handling of the 1937 potato crop are called to the attention of potato handlers by John B. Strange, commissioner of the Department of Agriculture. Under order by United States Department of Agriculture, all interstate shipments of potatoes must bear federal grading certificate while, under state law, all graders of this product must pass examination conducted by federal inspectors, according to Strange.

Official stations to serve various potato growing sections have been established by the department. George Culiner has been assigned by the department to Standish and R. M. Kennedy to Ionia, these stations to serve Lowell, Saranac, Belding, Orleans, Middleton, Carson City, Butternut and vicinity.

Inspectors Culiner and Kennedy will be available not only for the grading of the tuber crop but will conduct examinations for graders in this district. Commissioner Strange pointed out that the grader's application must bear inspector's approval when received in the Lansing office as well as the endorsement of two references. Upon receipt of properly approved application, the department will issue to the grader a license, bearing his number.

All closed containers of potatoes must carry the grader's number, the card or tag or branding reading, "The contents of this package have been graded by Michigan licensed grader No.———." Improperly graded potatoes may result in revocation of the grader's license, according to Commissioner Strange, which may be readily traced by the license number.

FORMER RESIDENT PASSES

Marion F. Simington passed away October 9 at his home in Newaygo. He was 63 years, seven months and 27 days old. He moved to Newaygo from Lowell about 10 years ago, where he lived until the time of his death.

Besides his widow, he leaves 11 children; 10 grandchildren; one brother, George Simington of Lansing; one sister, Mrs. Louise Barber of Lansing and many friends. His body was brought to the Oakwood cemetery in Lowell for burial.

Cooking School

Another Hot Point cooking school will be held at Haner's Saturday, Oct. 23, at 2:00 p. m.

In paying your other debts, don't forget the debt you owe your body and mind.

New Laws Effective Soon Of Concern To Nearly Every Citizen

Laws pertaining to everything from juries to truck drivers will go into effect October 2, when the new State Statutes become effective. Most revolutionary of the new measures is the Marriage law, which makes it necessary for candidates for marriage licenses to present health certificates certifying the absence of venereal diseases.

A test must be made by a physician or surgeon at any time within 15 days prior to the application, which will include a Kahn test for syphilis, and a dark field test, where indicated, and also a microscopic test for gonorrea where indicated.

A law that is instituted as a means of closing up the loop holes in the sales tax applies a use tax aimed at sales by mail order or radio, et cetera, making it imperative that citizens declare on their out-of-state purchases and pay the tax. This is expected to add $1,500,000 to the state revenue.

Another law pertaining to health is the basic science law which will require that those engaging in the healing arts must show knowledge of basic sciences. Still another health measure provides for compensation for 31 diseases contracted in industry. The new law will operate as the workmen's compensation law has functioned in industrial accidents.

A law that will both help and hinder political practices makes the primary election as secret as a regular election. Hitherto party loyalty has been checked against primary poll lists.

An effort to erase racial lines is implied in a new law that provides triple damages in cases of proved discrimination in treatment by hotels, restaurants, or other public places, because of color, race or creed.

Extensions of time for the purchase of automobile license plates would be outlawed under a new law that fixes the date for the purchase of plates at March 1 instead of Jan. 1 as has been the case in the past. The license year still would begin as of Jan. 1.

Truck drivers may not work more than 12 consecutive hours under another law, designed to prevent accidents caused by sleepy men at the wheel.

Other new laws of general concern provide:

For the free textbooks for needy pupils if boards of education so decree; for revision of game and fish laws; for standardization of state inheritance tax; for membership of the township treasurer on town board; for standard prices on standard goods as a curb on price-cutting practices; for a 24-hour limit on duty for firemen in every 48 hours except in emergencies; for higher type juries by eliminating exemption for ministers, doctors, and others who hitherto have been excused; for increased penalty for tossing stench bombs by making such act a felony, and for the establishment of uniform traffic signs by the state highway department and the state police.

The Lowell Ledger
and Alto Solo

Published every Thursday morning at 210 East Main Street, Lowell, Michigan. Entered at Postoffice at Lowell, Michigan, as Second Class Matter.

R. G. JEFFERIES, Editor and Publisher.
Member Michigan Press Association
Member National Editorial Association

Subscription Rates Payable in Advance:
Year $2.00; Six months $1.00
Three months 50c; Single Copies 5c

The Lowell Ledger, established June, 1893; The Alto Solo, established January, 1904. Consolidated June, 1917.

A SOUND DOCTRINE

Every governmental official or board that handles public money should publish at regular intervals an accounting of it, showing where and how each dollar is spent. We hold this to be a fundamental principle of domestic government.

Safetygrams
By FRED W. BRAUN
The Safety Man

I feel that it is important to issue a warning about carbon monoxide gas at this time. It might be a little early to talk about opening the windows and doors while running the motor in your garage, but nevertheless it should be a timely warning.

As soon as cold weather sets in people frequently run the motor in the garage to warm it up before driving away. This is done to prevent frequent "stalls" on the highways.

Whenever you must do this be sure that the windows and doors (all of them) are wide open so that you will get proper ventilation. By running the motor in the average garage with doors and windows closed for a period of three minutes, sufficient gas is formed to kill you.

The gas is very poisonous. You cannot see it, smell it, taste it, or feel it.

Ventilate!

Children In Court
By Judge Malcolm Hatfield

A father learned yesterday in Juvenile Court that a definite means of causing a boy to steal is to tell him anything in order to avoid allowing him the means of earning a small amount of spending money.

This particular youngster was interested in a young lady in his class in the local high school and disliked seeing other boys escort her to the soda fountain or movie. Consequently, as he was forced to work at home without an allowance, he quickly took advantage of the first opportunity which presented itself to secure money by an unscrupulous method.

HOME TOWN THOUGHTS

For every one concern that lost money by excessive advertising, there are 20 which have lost by not advertising enough.

Latest statistics show that for a number of years approximately 30 per cent of the deaths in the Navy are caused by motor accidents.

November Pose

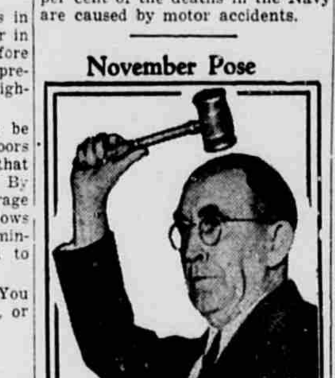

Speaker of the House, Alabama's William B. Bankhead, will be pounding for order soon at the special session of Congress now on the Presidential Calendar for sometime in November. Convinced during his recent 8,000-mile Western tour that the people desire him to "carry on," President Roosevelt is reported anxious to obtain quick Congressional support for the Wages and Hours bill, crop control and other New Deal measures.

FARMING IT . . . BY WILLARD BOLTE

Now they raise their turkeys upstairs in the barn at the Turkey World Experimentol Farm. Top sketch shows a bunch of poults going under an electric hover, surrounded by a temporary wire fence. These turkeys will never even see the ground, with its load of bacteria and worms.

The newer dairy barns have iron pipe bumpers to prevent cows from tossing hay forward out of the mangers. Many dairymen are achieving the same results by stretching a tight twisted wire along the manger.

Right center sketch shows the winning pen of 10 White Leghorn hens in the New York state laying contest. In 51 weeks they laid a total of 2,850 eggs. If the contest had been for a full year they probably would have laid 2,905 eggs, which is as many eggs as 36 average hens would lay in the same length of time.

Mark Miller, farming it down in the poor land of White County, Illinois, beat all the ton-litter experts twice in a row. His 9 Chester White sows produced 20,610 lbs. of pigs from their spring litters—and then they produced 18,005 lbs. of pigs from their fall litters of the same year. It seems Farmer Mark Miller must have the right idea.

But It's True ________!

Fisher, one of the pioneers in air-writing, accomplished his feat on July 6, 1930. It required great speed and no wind. Five previous attempts over a period of a year had failed. But clear pictures of the "prayer" were taken on July 6. Some clergymen protested that the act was a sacrilege, but others praised the pilot as furthering religion.

The Morean people's notches proved so popular that enemies and disinterested folks, not understanding the significance, got to wearing the notches just because of the appearance.

MODERN WOMEN
by EARLENE WHITE
President of The National Federation of Business and Professional Women's Clubs, Inc.

To learn everything that is new in American bathrooms, the Princess Guy de Faucigny Lucinge, a well known Paris decorator, has come to New York to make a study, particularly of hotels. She has visited the famous hotels in London and has done over most of the floors in one of the largest hotels in Paris. She is the first to have introduced a hospital unit in a Paris hotel and the bath room telephone is also one of her originations. The Princess was born in New York and has been back many times since she took up her residence in Paris. While French women like decorating their own homes, few of them become professional decorators, she says.

More women than men are interested in book binding, according to Mrs. Helen Haskell Noyes, secretary-treasurer of the Guild of Book Workers. This art never proves very remunerative and most of those who take it up do so as a pastime, or to bind their own book collections in handsome covers. The Guild follows the English tradition in its bindings and the French tradition in its decorations. This is an effort to combine the sturdiness of the English idea and the beauty of the French. From time to time the Guild stages exhibitions which include examples of both amateur and professional work.

"Where are women's organizations tending?" is answered by Miss Rhoda McCulloch, member of the national board of the Y. W. C. A. and editor of the Woman's Press and other association publications. "Women's organizations are learning to participate in a kind of spiritual process of associating one's self with others, with a real fellowship," Miss McCulloch says.

Hospitality will be dispensed at the New York World's Fair in 1939 by many groups, and one that is already planning an extensive program of welcoming foreign university women is the New York branch of the American Association of University women.

Nancy Hart's HOME NEWS

If you are giving a party where men predominate, serve pumpkin pie. Nearly all men-folk have a special weakness for this pure-American dessert and there are few women who do not possess a strong hankering for it, too.

Of course you can top the pie with whipped cream if you like it that way, but after all, why gild the rose? If you feel that you must do something more or less out of the ordinary, try a combination of cream cheese and cream. Add heavy cream to Neufchatel cheese, beating it in until the mixture is light as whipped cream. Season with salt and spread roughly over pie.

As to the pie itself, there are ever so many ideas and tastes about it. Some like it heavily spiced, some like it firm like a custard and others like it fluffy like a souffle, but everyone likes it thick and cut in large neat wedges.

In order to attain these various preferences you must do just the right thing. If you want a fluffy pie, you will beat the whites and yolks of eggs separately and fold the whites into the pumpkin mixture just before baking. A heavily spiced pie obviously has more spices in its make-up, while a firm, custard-like texture comes from not beating the eggs at all, merely stirring them thoroughly into cooked pumpkin before adding milk.

Lots of spice helps to make a pumpkin pie dark in color but it's the nature of the pumpkin itself and long stewing that accomplish the rich golden-brown traditional with pumpkin pie. Our grandmothers stewed their pumpkin in heavy iron kettles on the back of a big wood or coal range for hours but the modern housewife is not equipped to do this. However, after the pumpkin is tender cook it uncovered and stew it down just as dry as possible. If you use canned pumpkin, stew it down, too, before you rub it through a colander.

Company Pumpkin Pie
One Nine Inch Pie Dish

One cup stewed and sifted pumpkin, 1 cup light brown sugar, 1 tablespoon baking molasses, ½ teaspoon salt, 1 teaspoon ginger, ½ teaspoon cinnamon, 3 eggs, 2 cups rich milk, ½ cup cream, plain pastry.

Roll sugar and add to pumpkin with spices, molasses and salt. Mix well and add the eggs one at a time, beating each egg thoroughly into mixture. Stir in milk and cream, stirring until perfectly blended. Turn into a deep pie dish lined with pastry. Put into a hot oven (450 degrees F.) for ten minutes in order to bake crust. Reduce heat to 350 degrees F. and bake forty to fifty minutes longer.

To make a fluffy pie separate whites from yolks of eggs. Beat yolks well with a dover beater and add to pumpkin and sugar and spices. Beat whites with a whisk on a platter until stiff and fold into mixture just before turning into pastry lined pie dish. Bake as usual. If you like, you can add 2 teaspoons of rum with spices. Some cooks add ½ cup seeded raisins to the pumpkin mixture.

Grease your pie dish well before lining with pastry. There is less danger of a soggy crust.

Barbers prefer redheads. Having coarser hair, less snips of the scissors are required. Blondes, finest textured, have as many as 140,000 hairs per head. Brunettes average 100,000 and the Titian locked sink to 90,000 at times.

Enjoy the out-of-doors.

Michigan Mirror
By GENE ALLEMAN
Michigan Press Association

Lansing, Oct. 18 — Michigan's first snow flurries, arriving in mid-October to herald the coming of winter, were worth hundreds of thousands of dollars to merchants.

With crops throughout the state of near bumper proportions, farmers are in improved financial spirits.

Industrial workers also have more money in their family budgets due to improved earnings.

The net result is an old-fashioned buying urge as residents shop for winter clothing and household furnishings.

According to Draper Allen, managing director of the state board of tax administration, Michigan's gross retail sales are one billion dollars ahead of last year. The percentage gain is 19.4 per cent. And that means happy days truly are here again.

Michigan Above Average

The state report on rising retail sales is further proof that Michigan today ranks above the national average for business.

Dun & Bradstreet reports that retail sales for the country as a whole are 5 to 18 per cent above that of the same period in October, 1936. Despite the automobile strikes of last spring, Michigan motor manufacturers stepped up production over 1936 to match the public demand for better cars.

Henry Ford again made news by emphasizing his faith in Michigan as an ideal industrial center. He announced the forthcoming expenditure of 40 more millions at his River Rouge plant. A clue to the tough job facing the U. A. W. in unionizing Ford workers is seen in a declaration by Homer Martin, U. A. W. leader, defending the Dearborn industrialist against charge of unfair treatment of his employees.

Ford, the lone independent of N. R. A. days, continues to be a phenomenon in American commerce.

Michigan Agriculture

While drouth conditions still exist in many parts of the West, inducing more families to seek an economic haven along the Pacific coast, Michigan growers fared rather well this season. Surrounded by water on the west, north and east, the lower peninsula enjoyed regular rainfall when it was most needed.

Michigan crops boosted the state's 1936 rank in the nation for eight leading crops: Corn up from 15th to 11th place; winter wheat, 12th to 9th; potatoes, 4th to 2nd; and peaches, 9th to 4th. Increases were also reported for spring wheat, buckwheat, apples and pears. Sugar beet production, however, dropped from 3rd to 6th place and rye from 5th to 8th.

Michigan also rates 2nd in field bean production; 3rd in grapes; 4th in pears; 5th in apples, alfalfa hay and buckwheat; 6th in tame hay and sugar beets; 7th in flaxseed and clover and timothy hay; 8th in rye; 9th in oats; 10th in barley, and 15th in spring wheat.

Considering the fact that Michigan ranks 26th in the nation for acreage of farm lands, the 1937 showing is distinctly complimentary.

Consumer's Dollar

This prosperity for Michigan farmers is good news for the industrial worker, and for several interesting reasons.

Roadside stands are filled with produce from orchards and gardens. Prices are attractive.

According to the U. S. Bureau of Agricultural Economics at Washington, the average employed worker now has a yearly income $207 larger than in 1932. This higher income makes possible the payment of about $85 more for food, leaving $122 for other items in the family budget.

Farm prices dropped more than half from 1929 to 1932. Even though prices are higher in 1937 than in 1932, the Michigan farmer is getting 6 per cent less than the average share he received during the years immediately before the depression.

How about the city dweller?

The Michigan industrial worker can buy about 12 per cent more goods than in 1929 after paying for his food. Today he has an economic edge over the farmer.

C. I. O. Test in Detroit

Will the C. I. O. sieze control of the Detroit city government next month?

This is a question that many persons—politicians in particular—are waiting eagerly to have answered by Detroit voters.

If the C. I. O. is victorious, Michigan manufacturers face more uncertainty. The outcome may have a bearing on Governor Murphy's decision as to when the second special session should be held to consider a labor relations act.

E. L. Oliver, field marshal of the C. I. O. movement, announced that "every industrial center of Michigan" was to be unionized.

Confronted with ballot trends towards liberalism, the Detroit city council has authorized the construction of low-cost homes. This smacks outright of municipal socialsim—something which industrialists of yesterday would have denounced righteously. But times are changing. The Detroit housing exeriment may prove to be sound insurance against labor unrest.

Michigan continues to hold the national spotlight. The C. I. O. showdown in Detroit is of supreme importance to both sides—capital and labor—and to the forgotten public who usually pays the bill.

Quick Marriages

Next week on Friday (Oct. 29) Cupid will have to be disinfected.

Michigan's prenuptial physical examination law, aimed to curb the costly curse of syphillis, becomes effective on that day. Persons must obtain a clean bill-of-health from a physician before the marriage ceremony can be performed.

Michigan, Illinois and Wisconsin have similar laws today. Indiana's Gretna Greens have been reaping a big commercial crop in get-married-quick licenses and ceremonies. It looked like Michigan's new law would merely add to the Hoosier harvest until the Indiana attorney general dug up an old law of the horse-and-buggy vintage limiting licenses to home counties of the bride-to-be.

Leon in the Limelight

For the steenth time since he took office, Secretary of State Leon D. Case has been plagued with unfavorable publicity.

First came a Detroit newspaper attack on the innovation of giving automobile license numbers with the secretary's initials, "LC", to his friends.

Mr. Case merely laughed, denying that he had ever campaigned against this practice while seeking office.

Then Barnard Youngblood, deputy secretary, resigned in a huff following a clash with the Detroit office manager. Youngblood reconsidered, and everything was again serene.

When a group of discharged employees started to picket the Detroit office, seeking reinstatment in their jobs and charging discrimination against the C. I. O., George A. Krogstad was called in as chairman of the state department of labor and industry. Krogstad failed in efforts to settle the row; union spokesmen charged "scandal"; and Secretary of State Case demanded an investigation by Attorney General Raymond Starr. But unfavorable publicity fails to disturb Secretary Case. A newspaper editor for many years, he is unruffled by the news in the daily press.

Keene Grange

The Keene Grange has elected the following officers: Master, Clayton Cahoon; overseer, York Kohn; steward, Milo Reed; lady assistant steward, Mrs. Warren Reed; chaplain, Mrs. Harley Hunter; lecturer, Evelyn Sparks; treasurer, Floyd Sparks; secretary, Mrs. York Kohn; Pomona, Evelyn Cahoon; Flora, Hazel Conner; Ceres, Mrs. Will Huffman. Officers will be installed Friday night, following a potluck supper.

Smyrna
Mrs. Albert Houserman

John Hickman of Allegan is visiting his nephew, Leonard Weber and family.

Gearald Cotter and family of Grand Rapids spent the week-end with his parents, Mr. and Mrs. Clyde Cotter.

Mr. and Mrs. Earl Norton accompanied Mr. and Mrs. Ray Ring of Belding to Eddy Lake for the day.

Mrs. Ed. Insley spent Tuesday, Wednesday and Thursday in Grand Rapids, attending the State convention of Eastern Stars, as a delegate.

Mrs. A. L. Berry spent part of last week with her grandson, Clifford Insley and family, of Grand Rapids.

Dick Shaffer of Ionia was a week-end guest at the L. J. Weber home.

About 80 attended the shower for Mr. and Mrs. Leonard Blanding. A nice lot of lovely gifts were presented to the couple.

Robert Mattison, who is attending school at Mt. Pleasant, spent part of last week here with his parents and his sister, Mrs. Leonard Blanding of Grand Rapids.

Henry Houserman and Mr. and Mrs. Albert Houserman and son Harold attended the funeral of Mrs. Herman Houserman Saturday afternoon at Saranac.

Vergennes Center
N. M. K.

L. L. Gibson and Mr. and Mrs. Clyde Skinner of Middleville and Mrs. Clare Anderson and daughter Estella were Sunday guests of Mrs. Mary Kerr and daughter.

Mrs. Priscilla Richmond and Mr. and Mrs. T. J. Read spent Wednesday evening at the T. W. Read home. Thursday evening guests were Mr. and Mrs. Chas. Boughey and Mrs. Rivett of Ionia and Bill Rivett of Detroit.

Mrs. Ed. Vos gave a supper on Wednesday for Mrs. Will Vos of Grand Rapids in honor of her birthday. Other guests from Grand Rapids were Mr. and Mrs. Hutchinson.

Mr. and Mrs. Herman Rosendahl of Greenville were Sunday guests at the Percy Read home.

Recent callers at the Arthur Anderson home were Rev. Miller of Lowell, Mr. and Mrs. Geo. White and daughter of Grand Rapids and Mr. and Mrs. Jim Ford and children.

Visitors at the Mrs. Rosa Kerr home Sunday were Mr. and Mrs. Ben Baldus and children of Holland, Keith and Selma Kerr of Muskegon, Elsie and Esther Kerr of Lowell and Mr. and Mrs. Karl Bieri.

Mr. and Mrs. Blackford and son spent the week-end with Mr. and Mrs. Sam Ryder. Mr. and Mrs. Ryder spent Tuesday in Grand Rapids.

Margaret Davis of Lansing spent the week-end with her grandparents, Mr. and Mrs. M. B. McPherson.

Wednesday, Mr. and Mrs. Thos. Woodhead visited Mrs. John Miller of Lowell. Thursday, the Woodheads visited Mr. and Mrs. W. Gibson and Mr. and Mrs. T. W. Read visited Mr. and Mrs. Dell Condon.

Mrs. Ben Baldus of Holland called on her cousins, Mr. and Mrs. John Husar, Sunday.

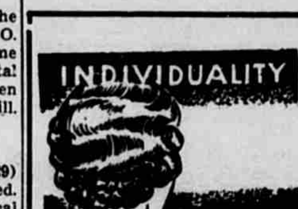

A Permanent Wave is the foundation of a personality finger wave.

Come to us for a lovely, natural looking permanent.

Special attention given to gray and white hair.

Thorne's Beauty Parlor
105 E. Main St.

HERE SATURDAY!

TWO NEW PONTIACS

STYLED SO SMARTLY—BUILT SO WELL—PRICED SO LOW—YOU'RE GOING TO SAY—

"THE MOST BEAUTIFUL THING ON WHEELS AGAIN OUTVALUES THEM ALL!"

AMERICA'S FINEST LOW-PRICED CAR!

Fallasburg & Vicinity
Mrs. Wesley Miller

On October 19 several of Helen Vaughan's friends gathered at her home for a surprise party, the occasion being her twelfth birthday. The afternoon was spent in playing games, after which Mrs. Vaughan served a nice lunch with plenty of ice cream and cake. Helen received several nice gifts.

Mr. and Mrs. Gaylord Carr and son Jerry of Hastings were Sunday visitors at the home of Mr. and Mrs. Arvil Hielman.

Fallasburg school is having a potato digging vacation this week.

Sunday callers at the home of Mrs. Estella Wright and Mrs. Mary Scott were Mr. and Mrs. Arthur Amstrong, Hattie Lynn and Mrs. Jennie Townsend of Lowell.

Mr. and Mrs. Harry Woodcock of Grand Rapids and Oscar Oberlin of Lansing were Sunday visitors at the home of Mr. and Mrs. Dave Garfield.

Mrs. Olive Butler of McBride was a supper guest at the Wesley Miller home last Friday. Mrs. Butler taught the Fallasburg school 15 years ago.

Mr. and Mrs. Cliff Pant and Mr. and Mrs. Harry Vaughan and daughter Gladys were in Grand Rapids Saturday night.

Sunday visitors at the home of Mr. and Mrs. Emiel Stauffer were Mr. and Mrs. Pete Edinger of Kalamazoo, Evelyn Edinger of Lake Odessa, Mr. and Mrs. Tom Chalmers and Jack Griskait of Grand Rapids.

Bernard Miller and cousin, Louis Adams of Byron Center spent the week-end at the home of his parents, Mr. and Mrs. Wesley Miller.

Mr. and Mrs. Arvil Hielman were very much surprised last Saturday evening when several cars drove into their yard with horns blowing. The noise soon ceased and twenty-one friends and relatives came in to remind them of their birthdays, Mr. Hielman's being on Saturday and Mrs. Hielman's on Monday. They had a very enjoyable evening playing games and visiting. After a delicious lunch they all departed, leaving the happy couple many useful gifts, mostly electrical. The Hielmans soon learned it was their parents who planned the party. The guests were from Ionia, Saranac, Williamston, Grand Rapids, Kalamazoo and Reed City.

Mr. and Mrs. Bill Stauffer and Mr. and Mrs. John Gieger gave a birthday surprise party last Saturday evening at the Stauffer home for their mother, Mrs. Claude Booth. There were about thirty-five guests present. The evening was spent in card playing, visiting and a contest. Irene and Lucille Bollock entertained with singing and music. A delicious supper was served at midnight, after which Mrs. Booth opened packages, displaying many lovely gifts. All departed in the early hours of Sunday morning, wishing Mrs. Booth many more happy bithdays.

When Los Angeles changed its power source to Boulder Dam all the electric clocks started gaining twelve minutes an hour. Clock experts were called in to adjust the 125,000 electric timepieces which modern Los Angeles boasts.

To many has come the question—How do things look to animals? New York's American Museum of Natural History has set up exhibits which attempt to show that the hen sees a distorted barnyard, dogs view a world minus color and distinct lines, and a fly sees everything as a mosaic. Incidentally, humans see things upside down.

LONG DISTANCE TELEPHONE RATES ARE *Lower* THAN EVER BEFORE

Eight reductions in long distance telephone rates in 11 years, yet the service has steadily improved! Note the rates shown for three-minute calls to representative points. The long distance operator gladly will quote rates to any place.

From LOWELL to:	STATION-TO-STATION Day except Sunday	Night and Sunday
Benton Harbor	$ .60	$ .35
Big Rapids	.45	.35
Cadillac	.70	.35
Chicago, Ill.	.65	.45
Detroit	.85	.45
Flint	.65	.35
Jackson	.55	.35
Kalamazoo	.45	.35
Lansing	.40	.35
Milwaukee, Wis.	.65	.45
Mount Pleasant	.50	.35
Muskegon	.45	.35
South Bend, Ind.	.55	.35
South Haven	.50	.35
Traverse City	.85	.45

MICHIGAN BELL TELEPHONE CO.

WHAT'S NEW IN SUITS FOR FALL?

Here's What---Blues, browns and grays in worsteds and twists, made more beautiful by chalk stripes, subdued plaids and overtones---single and double breasted sport models; hardy, durable, long wearing fabrics, many of them tailored by Michaels-Stern, Rochester. It would be hard to imagine finer suits at any price.

$18.75 $22.75 $25 $29 $33

And Topcoats!

All-weather, all-purpose Topcoats in those popular California weights ---smart, without being expensive and warmth without weight. We show them in many styles.

$19.75 to $29

FALL UNDERWEAR LINES COMPLETE—

Medium weight cotton ribbed unions, elastic knit, in both short and long sleeve styles	$1.00
Heavy weight of same	$1.19
Men's 10% Wool Elastic Ribbed Unions, medium weight	$1.29
Men's 25% Wool Elastic Ribbed Unions, heavy weight	$2.29
Men's 50% Wool Unions, heaviest weight	$2.98

Coons

So. Lowell Busy Corners
Mrs. Howard Bartlett

Mrs. Helen Eyke is at the home of her mother convalescing very nicely. She wishes to thank our neighborhood for the beautiful flowers and cards.

Mrs. Lizzie Wieland accompanied her son Walter to Lansing Tuesday where she will remain for several days.

The nurse was at the Sweet School Monday to vaccinate and give toxin.

Mrs. Will Johnson and daughter Mable called on Helen Eyke Sunday afternoon.

Mr. and Mrs. Wm. Kilgus entertained in honor of their father, Fred Kilgus Sunday. Mr. Kilgus was 76 years old Friday. Guests were Mr. and Mrs. Chris Gehrer, Mr. and Mrs. Emiel Friedli and daughter, Mr. and Mrs. Ray Lumbert and Richard. Daughter Marian was also present.

Mr. and Mrs. Emerson Wieland and children, Mrs. Lizzie Wieland had game dinner at George Wielands' Sunday.

Mr. and Mrs. Harold Johnson visited at his parents, Oxel Johnson's Sunday.

Mrs. Francis Smith is still employed at the Lowell canning factory.

Mrs. Mildred Bradshaw and grandfather, John Schwarder came to Earl McDairmid's Saturday night. Sunday George Schwarder of Lake City came and took his father home for the winter. Mildred returned to Lansing.

Mrs. Harold Rittenger, Mrs. Earl McDiarmid and others joined the extension class started at Herbert Croninger's this past week.

The South Lowell PTA will be held this week Friday night at the school house. Mrs. Harold Rittenger is program chairman. She has outside help on the program. Pot luck afterward and a penny collection.

Mr. and Mrs. Ernest Clark called on their sister, Mrs. George Wieland Sunday. Mr. and Mrs. Harold Rittenger called also.

Mr. and Mrs. Chas. Rittenger called on Annie Acheson at the MacFarlane home in Lowell Sunday.

Mrs. Ray Rittenger spent a few days last week with her sister in Holland.

Tim McCarty was taking an examination for the duties of a policeman. "What are rabies and what do you do about it?" was one of the questions.

"Rabies are Jewish Priests and you can't do anything about it," wrote Tim.

HOTPOINT COOKING SCHOOL

MISS MILDRED TURNEY, Special Demonstrator for HOTPOINT RANGES

2:30 P. M.

SATURDAY, OCT. 23

Door Prize. Special Dishes of Food Given Away.

HANER Furniture Store

209 E. Main St.

Phone 22-F2 F. Earle Haner, Funeral Director

This and That From Around the Old Town

Harry L. Briggs spent Monday in Detroit on business.

Mrs. F. F. Coons and son David spent Sunday in Muskegon with relatives.

Mrs. John Layer spent Monday with Mr. and Mrs. Elmer Dintaman at Alto.

Hot Point cooking school Saturday at Haner's Furniture Store. Everyone invited.

Mr. and Mrs. Frank Fenning spent Sunday in Lansing with their son Jack and wife.

Mr. and Mrs. W. W. Gumser and Walter spent the week-end at the Marshall cabin at Grayling.

Mr. and Mrs. John Pattison and Mr. and Mrs. F. A. Gould called on Miss Minnie Meek at Sparta Sunday.

Mr. and Mrs. Marvin DeBree and sons of Grand Rapids were Sunday guests of Mr. and Mrs. Harry L. Briggs.

Mrs. John Allen of Lansing called on her mother, Mrs. Anna Acheson Saturday evening at the MacFarlane home.

Miss Edith Kaufman of Grand Rapids was an over Sunday guest at the homes of C. E. Leonard and Earl Kaufman.

Ann Althaus and John Wallace of Kalamazoo spent the week-end with her parents, Mr. and Mrs. Ernest Althaus.

Mr. and Mrs. Thurston Springett of Detroit spent the week-end with his parents, Atty. and Mrs. R. E. Springett.

Mrs. Byron Frost and Donald MacNaughton spent Saturday and Sunday in Lansing at the home of Mrs. A. J. Nash.

Rev. and Mrs. R. D. King of Bay View were Saturday evening callers of Mrs. Hannah Bartlett and Miss Edna Allen.

Mrs. Bert Pollock of Caledonia and Mrs. Dora Gilboe of Grand Rapids were Saturday callers of Mrs. Ella Robinson.

Earl Doyle returned to C. S. T. C. at Mt. Pleasant Saturday after spending Thursday and Friday with his father here.

Wesley Althaus of Grand Rapids made a solo flight last Friday to the home of his parents, Mr. and Mrs. Ernest Althaus.

Mr. and Mrs. Charles Doyle and Mr. and Mrs. P. C. Peckham called on Miss Minnie Meek in Sparta Saturday and found her improved.

Mr. and Mrs. James Collins and Mr. and Mrs. Ray Hand spent Sunday in Grand Rapids with Mr. and Mrs. Cyrus Hand and family.

Mrs. Emma Klipfer, Mr. and Mrs. Ray Lacey and Mr. and Mrs. Dan Layer of Alto were Sunday dinner guests at the John Layer home.

Mr. and Mrs. J. S. Burdeno and Mrs. L. J. Knight of Grosse Isle spent last Tuesday, Wednesday and Thursday with Mr. and Mrs. C. H. Runciman.

Betty Jay of Grand Rapids spent the week-end with her aunt, Mrs. Howard Burt. Mr. and Mrs. Wm. Anderson called on Mrs. Burt Sunday evening.

Mr. and Mrs. Claude Thorne and family and Mr. and Mrs. Royden Warner and family spent Sunday with Mr. and Mrs. Newton Warner at Mulliken.

Mr. and Mrs. L. E. Court left last Wednesday for their home in St. Johns, N. B., Can., after spending several weeks with friends and relatives here.

Mrs. F. J. McMahon, Mrs. B. H. Shepard, Mrs. N. E. Borgerson and Mrs. P. J. Fineis played bridge at the Women's City Club in Grand Rapids Friday.

Mr. and Mrs. P. C. Peckham received a telegram Monday morning from their sons, Dick and Perry, stating that they arrived safely in Los Angeles at 4:30 Sunday morning.

Mr. and Mrs. Reuben Wilcox and daughter June of Lansing spent Sunday at the Fred Roth home, also their son, Robert, of Fort Brady. R. M. Wilcox was a caller also.

Mr. and Mrs. Lorenzo Ames and children of Lansing spent Sunday at the Vern Armstrong home. Mrs. Peez returned to Lowell with them after spending the month at their home in Lansing.

Mr. and Mrs. Wm. Laux, Lyle and Billy spent Sunday with their daughter, Mrs. R. L. Young, in Battle Creek and also called on Mrs. Laux's sister, Mrs. Arthur Parker and family.

Mr. and Mrs. W. H. Hearsey and Mr. and Mrs. E. H. Haight of Ionia were Sunday visitors of Mr. and Mrs. Pat Beahan and all called on Hugh Beahan at St. Joseph seminary at Grand Rapids.

Mr. and Mrs. Monroe Merrill and Joyce of Mt. Pleasant and Mr. and Mrs. Bert McNeilly and Mr. and Mrs. Elmer Pletcher, Janet and Kenneth spent Sunday with Mr. and Mrs. Wm. Roth at Vickeryville.

Sunday guests and callers at the Jake Staal home were Mr. and Mrs. Gary Raimer and children, Mrs. Bert Ford and daughter Margaret, Mr. and Mrs. Stanley Ford and Mr. and Mrs. Albert Ford and baby.

Mr. and Mrs. Will Jones of Flint called on Mrs. Anna Acheson Sunday at the F. P. MacFarlane home. Other callers were Mr. and Mrs. Ray Rittenger of South Lowell and Mr. and Mrs. Arthur Acheson of Keene.

Robert Lalley of Lapeer spent the week-end with his mother, Mrs. Elizabeth Lalley. Mrs. Lalley, Robert, Billy and Margaret and Marie Beahan attended the Wayne University-Central State game at Mt. Pleasant Saturday afternoon.

Jack Lalley and Bruce McMahon of Central State Teachers College, Mt. Peasant, spent the week-end with thir parents here and had as their guests, Ray Kieran and Pat Ennis. Bruce entertained the boys to a game dinner at his home on Sunday.

The neighbors of Mrs. Jennie Silsby Hainer gave her a party on her 91st birthday at St. Johns. Her daughter, Mrs. O. Hesse of Detroit and Mr. and Mrs. C. H. Kline and nieces, Mrs. Harry Brooks and Mrs. Wilbur Smith of Jackson also were present.

Fresh Home-Made TAFFY lb. 15c

H. C. SCOTT
Home of Good Home Made Candies

Dr. S. S. Lee spent the week-end in Ann Arbor.

Charles E. West is slowly convalescing from his fall of several weeks ago.

Mrs. Frank Myers of Lake Odessa is spending the week with her sister, Mrs. E. C. Walker.

Mrs. A. S. Jannausth of Grand Rapids was a last Wednesday visitor at the Pat Beahan home.

Mr. and Mrs. Roy Yerex of Highland Park were week-end visitors at the F. P. MacFarlane home.

Mrs. Tom Read of Vergennes is spending a few days this week with her sister, Mrs. Jennie Townsend.

Mrs. Blanche Dickson and son Paul, Alice Moseman and Mr. Woodard called on relatives in Greenville Sunday.

Mr. and Mrs. Ray Borgerson and Mrs. Theressa Howard spent the week-end with Mrs. Kate Curley and son near Alto.

Mrs. F. W. Hinyan of Los Angeles, Calif., with friends from Grand Rapids, visited at the Clyde Collar home last Thursday.

The Misses Perry most delightfully entertained Miss Myrtie Taylor and Mrs. A. M. Andrews for Sunday dinner and luncheon.

Mr. and Mrs. N. E. Borgerson and Mr. and Mrs. Ray Avery attended the Michigan-Minnesota football game at Ann Arbor Saturday.

Mr. and Mrs. Jesse Sweet of Ionia and Mr. and Mrs. Clyde Collar were Sunday dinner guests at the Charles Collar home in Vergennes-tp.

Mr. and Mrs. Russell Morse and daughter Sally of Carson City and Clark Morse of Kalamazoo visited their parents, Mr. and Mrs. W. J. Morse, Sunday.

Mrs. C. O. Lawrence spent from Thursday until Saturday at the Harry Fuller home in Grand Rapids while Mr. and Mrs. Fuller attended a Real Estate convention and the football game in Ann Arbor.

Sunday diner guests of Mrs. Edna Henderson were Clyde Sage and Ernest Dorin of Portland, Mrs. Helms and Mr. and Mrs. H. L. Thomas. Afternoon callers were Mr. and Mrs. Clyde Stoddard and little daughter.

B. F. Kammeraad returned home Thursday night after spending three weeks in St. Mary's hospital, Grand Rapids, where he underwent an operation. He is still confined to his bed, but is slowly improving and his many friends and neighbors hope for his full recovery.

Mrs. Fred Ford and Judson Corey spent two days last week in Matherton visiting relatives.

Mr. and Mrs. Arthur Curtis spent Sunday with her parents, Mr. and Mrs. Arthur Smith, at Portland.

Mrs. Fred Malcolm and daughter Abby called on Mrs. G. A. Plumb in Grand Rapids Friday.

Mr. and Mrs. Eugene Deimel and Mrs. Frank White of Detroit called on Mrs. C. O. Lawrence Sunday.

Mr. and Mrs. P. E. Vos of Flint spent the week-end with Mrs. Vos' parents, Mr. and Mrs. B. A. Charles.

Watch for Cong'l rummage sale.

Mrs. Olive Ward of Ada, Mrs. Louis Good, Miss Leone Dowling and Mrs. Vern Good spent Sunday afternoon in Stanton.

Mrs. H. L. Weekes went to Chicago last Friday and Mr. Weekes joined her there Sunday to spend a few days in that city.

Mrs. Lawrence Rutherford and Mrs. E. H. Roth attended a D. A. R. tea at the home of Mrs. Oscar Waer in Grand Rapids Friday.

Mr. and Mrs. George Powell and son Leo, Mrs. Joe Dusseau and daughters, Jeannine and Jacqueline and Mrs. Marvin Schmidt, all of Toledo, Ohio, spent from Wednesday until Saturday with Mr. and Mrs. F. A. Gould.

Mrs. James Topp left Sunday to join her husband in Pontiac. She gave up her position in the Runciman Elevator office and will live with Mr. Topp in Pontiac, where he is employed. As a going away gift, Mr. Runciman and the employees presented her with a chest of silver.

Mrs. J. S. Taylor, as a delegate from the Lowell Woman's Club, attended the Southwestern district annual meeting of the Woman's Clubs of Michigan at Grand Rapids last Friday. An outstanding feature of the meeting was an address by Mr. E. J. Unruh, director of Mid-West Council on International Relations, entitled "New Life in the Orient," which was very interesting and informative as he had recently returned from the Orient.

So. Keene-No. Boston
Mrs. Ed. Potter

A reception was tendered Mr. and Mrs. John Hunter at Keene Grange Hall Friday evening. About 50 present. A corn game was played and a wonderful pot luck supper was served. A purse of money was given them. They are at home to their friends on John's farm. Congratulations.

Mr. and Mrs. Vandenhout spent several days recently in Kalkaska.

Mr. and Mrs. John Workman and children of Grand Rapids were Sunday guests of Mr. and Mrs. Nick Kingma.

Mrs. A. Vandenhout spent Friday in Grand Rapids.

Sophie and Robert Carnahan and Billy and Dick Murphy spent several hours at their farm home on Sunday.

Chas. Vandenhout of Detroit was home for the week end. Sunday morning guests at the Vandenhout home were Martin Vandenhout of Flint, Frank Werner and daughter Rose and son George of Grand Rapids and Walter Vandenhout of near Ada.

Mr. and Mrs. Paul Friedli spent the week-end with his parents, Mr. and Mrs. Ernest Friedli and called at the Vandenhout home on Sunday afternoon.

Mr. and Mrs. Wierenga of Sand Lake were Friday night guests of Mr. and Mrs. Coulson.

Mr. and Mrs. Miller and family of Grandville and Mr. and Mrs. V. McCall and family of Clarksville were Sunday guests of Mr. and Mrs. Glen Sower and family.

Mr. and Mrs. Coulson and family spent Sunday with Mr. and Mrs. Rupert Warner near Palo.

Mr. and Mrs. A. Vandenhout spent Sunday evening with Mr. and Mrs. Nick Kingma.

Mrs. Ed. Potter returned home from Grand Rapids Friday evening after a two weeks vacation. While in Grand Rapids the first week she attended cooking school at Keith's Theater. The second week she attended the sessions of Grand Chapter O. E. S. at Civic Auditorium and between times visited relatives and friends.

Byron Potter and sons spent Saturday at the Ed. Potter home. Mr. Streigle and friend of Grand Rapids started hunting Saturday from the Ed. Potter home and on Sunday morning Alojzy Liszewski, Chester Liszewski and Joe Zamatin, all of Grand Rapids started hunting from the Ed. Potter home.

Lowell Dist. No. 5
Mrs. J. P. Needham

Mrs. Anna McKinney of Byron Center visited her brother, Ellis Rollins and family, on Thursday.

A number of ladies from this neighorhood attended the Extension meeting held at Mrs. Herbert Croninger's near Campau Lake on Thursday, Oct. 14.

Mr. and Mrs. Wm. Davis and family entertained company from California last Thursday.

On Sunday evening Mr. Lyon and little boy met with what might have been a serious accident when his car skidded on the wet pavement at Needham's corners and crashed into a tree, smashing one fender and breaking some glass. They were slightly cut by the glass and were taken home by a neighbor.

Floyd Thompson attended church in Grand Rapids Sunday evening.

The impossible is depressing instead of stimulating.

Furniture for the Home

Latest designs and best construction. Because of our low overhead we can and will save you money.

We specialize in—Window Shades, Floor Coverings, Picture Framing, Etc.

W. A. Roth
FURNITURE
Funeral Director and Ambulance Service.
Store Phone 55 Res. Phone and Nights, 330

Coal Burning Season Is Here!
Be Sure Your Bin is Filled Before Winter.
Call 193-F2
Prompt Delivery -:- Dependable Service
F. P. MacFarlane Co.

Get Ready for Winter
Have Your Furnace Cleaned NOW
RAY COVERT
Plumbing Heating
Sheet Metal Work

DINNER IS READY

Every noon at Richmond's with a host of wholesome well-cooked foods to satisfy anyone's demands. Have dinner here.

Richmond's Cafe
Phone 9106 Lowell, Mich.

OCTOBER 23rd
CHEVROLET PRESENTS THE
NEW 1938 CHEVROLET

THE CAR OF LOW PRICE THAT BRINGS YOU THE NEWEST, MOST MODERN, MOST UP-TO-DATE MOTORING ADVANTAGES

Chevrolet cordially invites you to visit your nearest Chevrolet dealer and inspect the finest motor car Chevrolet has ever produced—the new Chevrolet for 1938—*the car that is complete.*

To see and drive this smart, dashing car is to know *you'll be ahead with a Chevrolet* . . . to own it is to save money all ways . . . because, again in 1938 as for 27 years, the Chevrolet trade-mark is *the symbol of savings.*

CHEVROLET MOTOR DIVISION
General Motors Sales Corporation
DETROIT, MICHIGAN
General Motors Installment Plan—monthly payments to suit your purse. A General Motors Value

MODERN-MODE STYLING — Styling as different as it is beautiful, for this bigger-looking, better-looking low-priced car.

PERFECTED HYDRAULIC BRAKES — Smooth—powerful—positive . . . the safe brakes for modern travel . . . giving maximum motoring protection.

GENUINE KNEE-ACTION* — (WITH SHOCKPROOF STEERING) So safe—so comfortable—so different . . . "the world's finest ride."

ALL-SILENT ALL-STEEL BODIES — (WITH SAFETY GLASS ALL AROUND) Larger interiors—lighter, brighter colors—and Unisteel construction, making each body a fortress of safety.

VALVE-IN-HEAD ENGINE — Giving the most efficient combination of power, economy and dependability.

FISHER NO DRAFT VENTILATION — Giving protection against drafts, smoke, windshield clouding, and assuring each passenger individually controlled ventilation.

*ON MASTER DE LUXE MODELS ONLY

FOR 27 YEARS

"You'll be AHEAD with a CHEVROLET!"

THE CAR THAT IS COMPLETE — CHEVROLET — THE SYMBOL OF SAVINGS

Webster Chevrolet Sales
508 West Main St. G. G. WEBSTER, Prop. Lowell, Mich.

ALTO DEPARTMENT

(Mrs. Fred Pattison)

Charvari Party

About twenty invited friends surprised Mr. and Mrs. Val Johnson at the home of Mrs. Rose Bryant with a charivari Saturday night. The evening was spent in playing beano, the grocery prizes being left for the newlyweds, who are now at home in Detroit.

Miscellaneous Shower

A miscellaneous shower was given by Mrs. Ray Linton in honor of Mrs. Harold Matternick Thursday afternoon. 17 guests were present and Mrs. Matternick was the recipient of many lovely gifts. Games were played, after which ice cream and cake made a very pleasant afternoon.

Neighborhood Shower

A shower was given in honor of Mrs. Val Johnson at the home of her aunt, Mrs. Ray Seese, Saturday afternoon. About twenty were present and the time was spent in visiting and light refreshments were served. Mrs. Johnson received many lovely gifts. Mrs. Rose Bryant and Miss Vada Seese attended from Alto.

Mrs. Dale Curtiss' Class Party

About twenty enjoyed a game supper at the home of Mr. and Mrs. Dale Curtiss Saturday evening, the game being furnished by the boys and prepared by the girls of the class. Earl Curtiss was official "game dresser." James Cudney, son of Mr. and Mrs. Wm. Cudney, who is home on a furlough from the army, was present at the party. After the supper jolly games made a very enjoyable evening.

Alto Locals

Mr. and Mrs. Ray Wintermute of Detroit and Mr. and Mrs. John Collar of Middleville visited Mary and Addie Sinclair Sunday afternoon.

Mr. and Mrs. George Alexander and family visited Mrs. Alexander's mother, Mrs. Johnson, of Hastings Sunday afternoon.

Charles Colby spent Sunday with his family and returned Sunday night to Indiana where he is working.

Mrs. Nettie Ellis, Mrs. John Keiser and Mrs. Elmer Dintaman called on Cora Kermene of Middleville on Saturday afternoon.

The M. E. Aid roast pork dinner Wednesday noon was a grand dinner and a fine crowd attended. Net proceeds were over $11.00. Hearing it was Mr. and Mrs. Floyd Bergy's wedding anniversary a little surprise for them, by setting a table especially for their immediate family: Mr. and Mrs. Walter Bergy and Donald, Mr. and Mrs. Chas. Deming and Marilyn and Mrs. Clara Deming. A lovely centerpiece with 13 taper candles were lighted by Mrs. Harold Nye who served them and a pretty anniversary card reminded them of their 13th anniversary. A beautifully decorated sunshine cake, donated by Mrs. Elmer Dintaman was an added treat. Mrs. Bergy thanked the ladies and declared she was happily surprised.

The General Aid Food Sale on Saturday afternoon at Watts' store was very successful. Proceeds $22.00.

Mr. and Mrs. Wm. C. Anderson and son Howard called on Mr. and Mrs. D. Holcomb of Bowne Sunday afternoon, it being their golden wedding anniversary.

Mr. and Mrs. Earl Hillman and baby of Home Acres were Sunday dinner guests of Mr. and Mrs. Chas. Deming, the occasion being Mrs. Hillman's and Mrs. Deming's birthdays.

Little Marilyn Deming took a cake and ice cream to Donald Bergy's Saturday and had a party to help Donald celebrate his 3rd birthday.

Mrs. J. P. Coffield and sons David and Pat of Grand Rapids called on the Charles Colby family Sunday.

Mr. and Mrs. Bert Sydnam visited Mr. and Mrs. Henry Rather in East Lansing Sunday afternoon and evening.

Mr. and Mrs. Claud Goldner, Mrs. Gretta Proctor and Mike Auken of Cascade were Sunday dinner guests of Mr. and Mrs. Frank Kline. Mr. and Mrs. Vernor Lynn were Sunday evening callers.

Mrs. Art Eckert of North Carlton and Mrs. Eldred Deming and Buddy of Hastings were Saturday guests at the Roy Deming home.

Mrs. Fred Pattison called on her parents, Mr. and Mrs. Hilbert Moffitt of Alaska Sunday afternoon.

Mr. and Mrs. L. J. McCaul of Whitneyville and Maxine Roark accompanied Mr. and Mrs. Chas. Deming to Grand Rapids to the Zion Christian Legion program.

Pauline Montague and Ralph Behler of Pontiac, George Montague of Grand Rapids and Mrs. Sarah Behler were week-end guests of Mr. and Mrs. Val Watts.

Mrs. John Layer of Lowell spent Monday with her sister, Mrs. Nettie Ellis.

Mrs. Joseph Brower and Mrs. Mildred Colvin of Detroit were Saturday callers at the Frank Kline home.

Ernest and Merle Rosenberg attended the funeral services for Mrs. Diana Bechtel in Grand Rapids Thursday. Mrs. Bechtel would have been 102 on Monday. Merle Rosenberg was a pall bearer.

Melvin Newman of Grand Rapids called on his father, Sam Newman, at the Fairchild home Sunday and they drove to Freeport on business.

Alto Locals

Miss Dorothy Thaler of Green Lake spent the week-end with her sister, Mrs. Ray Linton.

Mrs. Elizabeth Carr, Della Silcox, Fred Rush of Keene and Mrs. Rosella Yeiter of Lowell were callers of Mr. and Mrs. Frank Fairchild Friday.

Mrs. Chas. Foote accompanied Mr. and Mrs. Bert Sydnam to the Grand Chapter of the O. E. S. in Grand Rapids Wednesday evening.

Fred Pattison was one of the supervisors to have an airplane ride Wednesday at the Grand Rapids airport. Miss Marion Yeiter, who accompanied her uncle, Lewis Yeiter, to the airport, also enjoyed a ride.

White Circle pancake supper at M. E. Church Tuesday evening, Oct. 26, start serving at 5:30.

Mr. and Mrs. John O'Harrow and Mrs. Leighton O'Harrow and children were Sunday visitors of Mr. and Mrs. Ed. O'Harrow.

Mr. and Mrs. B. R. Sydnam took Mrs. Jennie Johnson to the home of her cousins, the Misses Bertha and Edith Culver of Grand Rapids, Saturday where she will spend the winter.

John Young has taken possesion of the lunch room and beer garden and Mr. and Mrs. Harold Matternick have gone to live with Mr. and Mrs. Matt Matternick on their farm at Morse Lake.

Mrs. John Timpson, who underwent an appendicitis operation at Blodgett hospital, is gaining nicely.

Mr. and Mrs. George Lane, Sr., and Mr. and Mrs. John Freyermuth of Grand Rapids were Sunday dinner guests of Mr. and Mrs. Earl Colby.

Mr. and Mrs. Frank Freeman and son Perry of South Boston were Sunday dinner guests of Mr. and Mrs. Henry Slater.

Mrs. David Washburn of Lowell and Mrs. Margaret Steude of Toledo, Ohio, called on Mrs. Val Watts Saturday.

Mr. and Mrs. Chas. Foote, accompanied by Mr. and Mrs. Ernest Rosenberg, called on Mrs. Mary Russell of Middleville Sunday.

Mrs. Della Silcox was a supper guest at the Pattison home last Thursday evening and Mrs. Silcox, Mrs. Elmer Dintaman, Charles Bancroft and Mrs. Pattison attended the theatre in Lowell in the evening.

Basil Hayward entertained his father, W. B. Hayward of Delton, and Claud Hall of Winchester, Idaho, last Friday. Mr. Hall was a pioneer in Idaho and welcomed the Hayward family there when Basil went there at the age of 8 years.

Mrs. Fred Pattison called on her daughter, Mrs. O. E. Meyer of North Park Tuesday forenoon and saw "Thin Ice" at the Regent in the afternoon.

Mr. and Mrs. Albert Duell spent the week-end with relatives in St. Johns. Albert got five pheasants, and we believe that makes him the champion in this community.

Mr. and Mrs. Merle Rosenberg and Larry and Mr. and Mrs. Basil Hayward spent Sunday with Mr. and Mrs. Carl Keiser at Marion.

Lorraine Carlson of Grand Rapids was a guest of Dorothy Chaterdon at the Silcox home Sunday.

Mr. and Mrs. Jim Green and Lila Lee of Grand Rapids were Saturday guests at the Hayward home.

Mr. and Mrs. Erin Carlson and children of Grand Rapids called at Claud Silcox's Sunday morning.

Mrs. Jennie Williams of McCords called on Mrs. Albert Duell Tuesday afternoon.

Mrs. B. L. Hayward was in Grand Rapids at Central high school Tuesday evening where she is taking a course in geography with a teacher from W. S. T. C., Kalamazoo.

Dr. and Mrs. G. M. Thorndike returned Monday from Atlanta, where they spent the week-end bird hunting.

Cleone Hayward spent Sunday with Carol and Virginia Smith of Morse Lake.

Mr. and Mrs. Ellis Bigler and Barbara of Grand Rapids and Mrs. Esther Ferguson of Flint were Sunday dinner guests of Mr. and Mrs. Frank Bunker.

Mrs. Harold Colvin and Mrs. Joseph Brower of East Detroit called on their mother, Mrs. Geo. H. Miller, Saturday.

Sunday visitors and callers at the home of George H. Miller were his daughter and husband, Mr. and Mrs. Wm. Shultz of Birmingham, Mr. and Mrs. Sam Wahlma and little daughter of Cutlerville, Mr. and Mrs. Carl Shultz and family of Allendale, Miss Louise Shultz of Birmingham and Miss Margaret Lomker of Grand Rapids.

George L. Miller spent Sunday night and Monday in Grand Rapids.

Billy Boylan and mother took Mrs. Swift Winegar, Grandma Miller and Mr. Faust to Cutlerville Tuesday afternoon to visit Mrs. Faust, who is in a hospital there.

Mr. and Mrs. Valda Chaterdon and children of Grand Rapids and Wm. Bunker were week-end guests at the Claud Silcox home.

Come to pancake supper at M. E. Church Tuesday evening, Oct. 26. Adults 25c, children 15c.

OBITUARY

Clarence R. Pennington

Clarence R. Pennington, son of James and Esther Pennington, was born in Courtland township, May 1, 1874. His early years were spent on the farm of his parents but the greater part of his life was spent in the West, going when 18 years of age to Colorado and later to Duluth, Minn., where he made his home for many years.

The last few years he had lived in Grand Rapids and in Bowne-tp., at the home of his brother, where he passed away Oct. 5, aged 63 years, five months and five days.

He is survived by three brothers, William of Basset, Iowa; Warner of Rockford, Oliver of Alto, and one sister, Edith, also of Alto, also several nieces and nephews.

Card of Thanks

We wish to thank all who so kindly assisted us, in any way, in the illness and passing of our brother.

p23 The Brothers and Sister.

NO HUNTING SIGNS

For sale at the Ledger office. Special prices on dozen signs of 75c or 6 for 40c. Large signs that attract lots of attention and will protect your land and fences. tf

It's a great world, yes! But let's do our part to keep it so.

Sentinels of Health

Don't Neglect Them!

Nature designed the kidneys to do a marvelous job. Their task is to keep the flowing blood stream free of an excess of toxic impurities. The act of living—life itself—is constantly producing waste matter the kidneys must remove from the blood if good health is to endure.

When the kidneys fail to function as Nature intended, there is retention of waste that may cause body-wide distress. One may suffer nagging backache, persistent headache, attacks of dizziness, getting up nights, swelling, puffiness under the eyes—feel tired, nervous, all worn out.

Frequent, scanty or burning passages may be further evidence of kidney or bladder disturbance.

The recognized and proper treatment is a diuretic medicine to help the kidneys get rid of excess poisonous body waste. Use Doan's Pills. They have had more than forty years of public approval. Are endorsed the country over. Insist on Doan's. Sold at all drug stores.

DOAN'S PILLS

Come in and see us for:

Barn Equipment
Pump Jacks
Hog Troughs
Stock Tanks
Cream Separators

The Old Reliable Cream Station

John Fahrni

Phone 324 Lowell, Mich.

News From Grand Rapids Of Former Bowne Folks

By Clara M. Brandebury

James Frazier of Flint was a week-end guest at the W. J. Glasgow home.

Mrs. Mary Heintzelman has been very ill at the home of her daughter, Mrs. Lizzie Glidden of Fountain St. for a couple of weeks. Ray Parkenson and wife of Lansing was called here last Thursday to assist in caring for Mrs. Parkinson's mother. Rosa remained until Saturday evening when she returned to Lansing. Mrs. Heintzelman was for many years a resident of Logan, her husband keeping the postoffice and store there for several years.

J. S. Brandebury and wife with Frank Glade, wife and daughter spent Saturday and Sunday at the Brandebury cottage at Hess Lake.

W. J. Glasgow and wife Mildred and James Frazier of Flint spent Sunday at the Jerry Blough home in Logan.

Mr. and Mrs. Joe Berkey of Lowell were recent guests of their daughter, Mrs. Albert Womley and family. Mrs. Womley (nee Mabel Berkey) was formerly a Bowne girl.

Friends of Wilbur Fuller, for many years a resident of Grand Rapids but for a number of years he has been teaching in St. Louis, Mo., will be saddened to hear of his recent death. Wilbur and his sister Etta when they were young people were frequent guests during the summer time at the Pardee, Glasgow, Walton and Zelner homes in Bowne. Etta Fuller has been a teacher in the Grand Rapids city schools for over forty years.

LaBarge Ripples

Mrs. Vern Loring

Mr. and Mrs. Vern Loring, Mr. and Mrs. Louis Luneke and son, Mr. and Mrs. Carl Higley and children spent Monday evening with Mr. and Mrs. Walt Flynn. It being Eleanor's birthday, ice cream and cake was served.

Mr. and Mrs. Lee Davis and family of Hartford were Sunday guests of her sister, Mrs. Ralph Rathbun and family.

Mr. and Mrs. Colin Campbell attenred the funeral of Mrs. Fannie Hogadone at Grand Rapids Wednesday afternoon.

Mrs. Fay Link of Campau Lake spent Friday evening with Mrs. Ora Dawson and family.

William Porter and son Ed of Grand Rapids spent Friday afternoon with the former's niece, Mrs. Ora Dawson and family.

Evelyn Crumback spent from Wednesday until Friday with her friend Emma Jane Frisbie. They both visited school at Caledonia Friday.

Mr. and Mrs. Colin Campbell visited last Sunday with Mr. and Mrs. Frances Fincher at their cabin at Croton dam.

Mrs. Charlotte Luneke, Mrs. Gertrude Higley and children, Mrs. Eleanor Flynn spent Friday with their parents, Mr. and Mrs. Vern Loring. The day was spent in gathering nuts.

Mr. and Mrs. Fred Kaechele of Carlisle spent Sunday with her sister, Mrs. Ora Dawson and family.

Mrs. Irving Lutz had her tonsils removed at Hastings hospital on Wednesday morning.

Florence Harper, daughter of Mr. and Mrs. Henry Harper was united in marriage to Maurice Tolhurst, son of Mr. and Mrs. George Tolhurst of Wayland Tuesday afternoon, at the Caledonia parsonage by Rev. Bacon. They were attended by Emma Jane Frisbie and Clayton Tolhurst, brother of the groom. The bride wore a dark green dress with a corsage. A wedding dinner was served at the home of the bride's parents. They left immediately after dinner for a short wedding trip, after which they will make their home near Wayland.

She—Why all the spraying?
He—I think I've got microbes in my mouth.
She—Well, whose crobes would you expect?

Change TO ALEMITE Temprite WINTER GEAR LUBRICANT

Bring your car to us

CENTRAL GARAGE
PHONE 43 LOWELL, MICH.

Ada Department

(Mrs. Hattie R. Fitch)

Breaks Into S. O. Station

The Standard Oil Station on M-21 at Ada, operated by Roy Richardson, was broken into Monday night. Candy, cigarettes and other articles of undetermined value were taken. State police are investigating.

Literary Club Holds First Meeting

"My good people, it is not only impossible to please you all, but it is absurd to try. Do that which is assigned to you and you cannot hope or dare to do too much."

With this thought in mind as its year's theme, the Ada Ladies Literary Club opened its season of activities for 1937-38 with a meeting held on Friday afternoon at the home of Mrs. Grace Whaley.

Officers for the club for the ensuing year are: Mrs. May Averill, president; Mrs. Daisy Ward, vice president, and Mrs. Hattie Fitch, secretary and treasurer.

Mrs. May Averill opened the meeting by giving the president's greeting to the members, assuring them of her attention to her duties and her hopes of a successful and interesting year. Members responded to roll call by giving a summer's experience. By-laws of the club were read and a short business meeting was held, after which the hostess, Mrs. Whaley, assisted by Mrs. Marvelle Averill, served a dainty lunch.

The club will hold its next meeting Thursday, Oct. 28, at the club room in the Ada school house. This will be an open meeting with a guest speaker to be named later. Mrs. Grace Whaley is chairman of the day's program. Members will respond at roll call with a current event.

Ada Locals

Sunday dinner guests of Dr. and Mrs. Charles Freeman were Mr. and Mrs. Leon Freeman and son Robert of Detroit.

Mr. and Mrs. Homer Morris and children were guests of Mr. and Mrs. Walter Afton on Sunday and enjoyed a game dinner.

Dorothy Morris, Charlotte Fitch and Hazel Belle Chaffee went hunting with Orrie Chaffee Sunday in the vicinity of Grand Ledge.

Those from Vesta Chapter attending Grand Chapter, O. E. S. held in the Civic Auditorium in Grand Rapids the past week were Mr. and Mrs. Arthur Martin, Mr. and Mrs. Chas. Nellist, Mrs. Verne Furner, Mrs. Sophie Emory, Mrs. Daisy Ward, Mrs. Emma Johnson, Mrs. Laura Fountain, Mrs. Alice Nordberg, Mrs. Katherine Richardson, Mrs. Minnie VanderMaas, Mrs. Katie Gibbs, Miss Nellie Smith and Mr. and Mrs. Harry Fitch.

Mrs. Mary A. Turner, aged 86 years, widow of A. H. Turner, passed away Tuesday afternoon at the home of her daughter, Mrs. C. E. White of Armada, Mich. Mrs. Turner was a resident of Ada for many years and was a life member of Vesta Chapter, No. 202, O. E. S. Funeral services were held on Friday afternoon at Metcalf Funeral Home. Interment in Ada cemetery.

Among those fom Ada attending the funeral services for Mrs. Mary Turner Friday afternoon were Mr. and Mrs. Charles Nellist, Miss Nellie Smith, Mrs. Arthur Martin, Mrs. Mary Harris, Mrs. Frankie Bristol, Mrs. Celia Cramton and Mrs. Merle Cramton.

Mrs. Daisy Ward is spending a few days of this week in Grand Rapids with her son, Hugh Henry Ward and family.

Mr. and Mrs. Charles Nellist spent Sunday in Grand Rapids visiting Mr. and Mrs. Kenneth Nellist and family.

Mrs. Louis Good of Dutton has been visiting her mother and other relatives in Ada for the past few days.

Mrs. Olive Ward motored to Monterey Center on Sunday to visit Mr. and Mrs. Charles Moxon. Mr. Moxon has been threatened with pneumonia and has been seriously ill.

Mr. and Mrs. Robert Schilling of Grand Rapids were the week-end guests of Mr. and Mrs. Monroe Whitteman.

Mr. and Mrs. George Sillaway and daughter Clara of Cedar Springs were Sunday guests of Mrs. Mary Harris and Mr. and Mrs. Will Lockwood of Grand Rapids called on Mrs. Harris on Monday evening.

A large tree in front of the tenant house owned by Mrs. Stella Hood and occupied by Mrs. Jennie Johnson and Mr. and Mrs. Moses Whaley, blew down during the bad storm Tuesday afternoon, but fortunately did no particular damage.

Mrs. Dudley Washburn was quite ill for several days of the past week but is again able to be up and about.

Mr. and Mrs. Ira Teeple spent Sunday in Grand Rapids and attended a birthday party given in honor of their granddaughter.

Mr. and Mrs. Frank Granstra have started to build their new home on M-21 on the corner lot east of the Frank Svoboda residence.

The Kent County Road Commission is improving the road in Ada between the Grand Trunk depot and M-21, and some improvement will also be made on the Martin road. The Road Commission is using their new Adams grader, which was recently bought in Indianapolis.

Read the Ledger want ads.

A. W. HILZEY
The Auctioneer
Dutton, Mich.

Services That Satisfy and Terms That Are Reasonable

Friday, Oct. 22—Earl Brewer, Gaines Township. 17 exceptionally good Guernseys, good brood mares.

Tuesday, Oct. 26—Clinton Blocher, Lowell, on old Madigan farm. 10 good Guernsey and Jersey cows, 4 good horses and tools.

Wednesday, Oct. 27—Potter & Kickever, Forest Grove. General sale with 30 head good Holstein and Durham cows, extra large list, all day sale; good tools, hay and grains.

Thursday, Oct. 28—Bert Hoffman, East Byron Center. General sale with good cows and horses, 120 chickens.

Friday, Oct. 29—Mrs. J. B. Mulder & Son, South Zeeland. General sale with 8 good fresh Holsteins.

Saturday, Oct. 30—Ted Chaney, Grant. General sale with 7 good cows and Farmall tractor.

Book dates with D. A. Wingeier, at State Savings Bank, Lowell.

Farms Use Grads In Short Courses

New wrinkles in Michigan agriculture mean new opportunities available in the annual winter short courses at Michigan State College. One of the latest developments has led businessmen and bankers to purchase land and farms as safe investments. This has given Ralph W. Tenny, short course director at the college, the chance to place more men than usual on farms as managers and employes.

The first and second year 16 weeks courses open at the college October 25 to continue until March 4 for study in general agriculture. Eight weeks courses in general agriculture, dairy production, dairy manufacturing, poultry, agricultural engineering, practical floriculture, home economics, golf course management, forestry and wild life conservation and commercial fruit production begin Jan. 3 and also continue until March 4.

Use of new varieties, new harvesting methods, irrigation for special crops, herd and flock management practices,—all these offer newer information than some that is commonly used in farming in the state.

The purchase of land by businessmen is a trend that has been developing for several years. Businessmen, it appears, are putting more faith into the security that is implied by possession of farm areas. To work with them they need alert young men trained in scientific farming, according to correspondence received in Tenny's office.

Bim—I'm a big shot in Hollywood. Right now three large companies are after me.

Bam—Yeah, I know. The gas telephone and finance companies.

Ware District

K. M. S.

Mr. and Mrs. J. H. Briggs and daughter, Betty Lou of Dayton, O., were guests last week at the home of his brother, Ira Briggs and family.

Glendon Bovee, who is working in Ionia, spent Sunday at home.

Mr. and Mrs. Otis Wood and family of Grand Rapids were the Sunday guests of Mr. and Mrs. Lea Pitsch.

Mr. and Mrs. Geo. Story and sons of Lowell called on his parents on Sunday.

Mr. and Mrs. Ware Story and daughter Marlene spent Sunday afternoon with her parents, Mr. and Mrs. Miles Dodds, near Belding.

Mr. and Mrs. Maurice Story and son Jimmie were Saturday night guests at the Ware Story home.

Mr. and Mrs. W. B. Lewis visited relatives at Chesaning Sunday.

Last week callers of Mr. and Mrs. I. F. Filkins were Mr. and Mrs. Ray Casner and Mr. and Mrs. John Williams of Saranac; Mr. and Mrs. E. G. Wilson and Mr. and Mrs. H. Hubbel of Grand Rapids; Mrs. H. D. Post and daughter Amy of Belmont, Mr. and Mrs. Ed. Hoff of Howard City, Mr. and Mrs. Robert McCall of Ionia, Mrs. Henry Roberts of McCords, John Yeiter, Mrs. Libbie Meadow and Mrs. Lewie Howk of Alto.

Mr. and Mrs. Lyle Bovee and family were Sunday dinner guests at the home of Mrs. Minnie Allen near Saranac.

To the list of children's heroes will be added that doctor who has just declared himself in favor of lollipops for cold cures.

The American conception of decency, morality, and respect for government is worth far more than a billion dollars in revenue.—Governor Murphy, Michigan.

The question now is will the League recover from its attack of sleeping sickness?

KROGER

ACCEPT THIS AMAZING GUARANTEE
BUY any Kroger Item, LIKE it as well or better, OR return unused portion in original container and we will replace it FREE with any other brand we sell of the same item, regardless of price.

KROGER'S HOT-DATED SPOTLIGHT COFFEE

LOOK HERE FOR THE HOT DATE
To be sure its fresh coffee be sure its HOT DATED
lb. bag 17c
(3 lb. bag 49c)
HOT DATED COFFEE French Brand lb. bag 25c
VACUUM PACKED COFFEE Country Club lb. can 28c

WESCO FLAKY SODA CRACKERS 2 lb. box 15c
ARMOUR'S STAR CORNED BEEF HASH 2 1-lb. cans 27c
Country Club—Michigan Pack Pork & Beans 3 cans 25c — Giant 28-oz. cans—(Lb. can 5c)
TOMATOES OR Peas 3 No. 2 cans 25c
COUNTRY CLUB KIDNEY Beans 4 cans 25c
WHITE CORN OR GREEN Beans 3 No. 2 cans 25c
AVONDALE—TENDER Sifted Peas 2 No. 2 cans 25c
Country Club Quick Cook Rolled Oats Jumbo pkg. 17c
AVONDALE—FANCY Cut Beets 3 cans 25c — LARGE No. 2½ cans
Highest Quality Spaghetti or Macaroni 3 lbs. bulk 25c
CIGARETTES carton $1.15 — Camel, Chesterfield, Lucky Strike, Old Gold, Ky. Winner, Raleigh
WALDORF TISSUE 4 rolls 15c

CANDY
HALLOWEEN JELLY BEANS lb. 10c
Halloween lb. bulk 15c — BUTTER CREAMS—MRS. NYE'S
Peanut Brittle lb. 12c — OLD FASHIONED

FEED
WESCO 100-lb. SCRATCH bag $1.99
Egg Mash 100-lb. bag $1.95
16% Dairy 100-lb. bag $1.19 FEED

MICHIGAN MAID BUTTER
Don't take a chance on "poor quality" butter — Insist on the best—Buy Michigan Maid—The churn fresh — Sweet flavored butter.
2 lb. roll 71c

COCOA Our Mother's 2 lb. can 15c

KROGER CLOCK BREAD
Sliced sandwich or twin—Ounce for ounce Michigan's biggest bread value.
2 lb. loaf 12c

SPRY (LB. CAN 19c) 3 lb. can 53c

NAVY BEANS
CHOICE HAND PICKED MICHIGAN
4 lbs. bulk 15c

PEANUT BUTTER — EMBASSY 2 lb. jar 22c

EATMORE NUT OLEO 5 LB. LIMIT LB. 10c

PILLSBURY or GOLD MEDAL 93c FLOUR — 24½-lb. sack

FELS NAPTHA SOAP 10 bars 39c

OXYDOL (3 PACKAGE LIMIT) LARGE pkg. 18c

KROGER DEVELOPED FLAVOR BANANAS 4 lbs. 19c
FIRM — SOUND — EXPERTLY RIPENED AS ONLY KROGER CAN RIPEN THEM

PORK ROAST PICNIC STYLE 4 to 5 lb. average lb. 17½c
PORK ROAST SHOULDER—CENTER CUTS lb. 21c
PORK STEAK ALL CENTER CUTS lb. 25c
PORK SAUSAGE BULK lb. 25c
OYSTERS FRES-SHORE pint 29c
SKINLESS FRANKS HERRUD'S lb. 25c
SAUER KRAUT NEW PACK lb. 5c
FILLETS OF HADDOCK NO BONE—NO WASTE lb. 12½c
CHICKENS FANCY MEDIUM FOWL lb. 25c

BIG BEEF SALE
POT ROAST lb. 12½c
CHUCK ROAST lb. 15c
ROLLED RIB ROAST lb. 19c
SHORT RIBS lb. 12½c
STEAKS ROUND OR SIRLOIN lb. 19c

LOWELL CREAMERY

Reduce your weekly budget by substituting our Delicious Creamed Cottage Cheese
Equal to lean meats in food value.

Cultured Buttermilk
5c qt. - 15c gal.

E. A. COMPAGNER

TORRIDAIRE

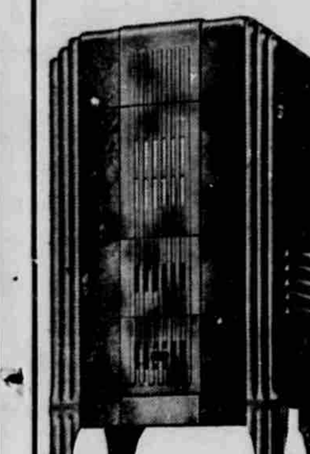

Circulator With the Famous Hot Blast Downdraft Tube

SAVES 20% to 30% in fuel bills

SEE IT TODAY!

Exclusive Concealed Cooking Top
12x19 inch Feed Door Machine Ground Doors
Burns Coal or Wood
Written Insurance with every Torridaire
CONVENIENT TERMS

GEE'S HARDWARE
Phone No. 9 Lowell, Mich.

DULL HEADACHES GONE, SIMPLE REMEDY DOES IT

Headaches caused by constipation are gone after one dose of Adlerika. This cleans poisons out of BOTH upper and lower bowels. Ends bad sleep, nervousness. M. N. Henry, Druggist.

South Boston

Miss Belle Young

Mrs. Geo. Doherty and son, George Erwin and Mrs. Doherty, Sr., all of Petoskey, spent a week recently with the former's parents, Mr. and Mrs. Will Heidrick.

Beatrice Schwab is attending high school in Lowell again this year and is staying with her sister, Mrs. Wayne Weeks.

Miss Jewell Mick was taken very ill with appendicitis while on a week-end visit to Ann Arbor and was taken to the hospital where she underwent an operation. Her mother, Mrs. Anna Mick, and sisters, Mrs. Letha Thorpe and Mrs. Rachel Condon, visited her Thursday and reported her getting along nicely.

N. M. O'Bierne spent the week-end in Big Rapids with his son Boyd and also visited old friends there.

Gerald Behler of Grand Rapids called on his aunt, Mrs. Nellie Young, Saturday.

Mrs. E. O. Ransom and two children and Miss Lorene Sterzick of Lansing are spending the week at the John Sterzick home.

Mrs. George Tucker is on the gain, following an operation at Butterworth hospital recently.

South Bell school held their first PTA meeting this year on Oct. 8 with a fair attendance. A short program consisting of music and short plays was given, followed by potluck supper. The Logan school will furnish the program for the November meeting.

WANT-ADS

WANT ADV. RATES—35c FOR 25 WORDS OR LESS. IF OVER 25 WORDS, ADD 1c PER WORD. IF ORDERED BY MAIL, PLEASE ENCLOSE COIN OR STAMPS.

Wanted, For Sale, Lost and Found

FOR SALE—Dodge motor, generator and radiator, in good condition. R. L. Forward, Phone 292 Lowell. p23

FOR SALE—A wickless 3-burner oil stove; also walnuts, 25c per bushel. Engel Hanson, ½ mile south of Main-st., Lowell p23

TOWNSHIP TREASURERS—Get your tax receipts printed at the Ledger office. Our new and improved form saves on your time, labor and expense. You fill them out in triplicate with one writing, giving you one copy for the official receipt, a duplicate for your files and a third copy is the notice which you mail to the tax payer as required by law. Printed on good bond paper and reasonably priced.—The Lowell Ledger. tf

WANTED—To hire potato diggers, by bushel or on shares. William Compton, Saranac, R. R. 2, 1 mile north of M-21 on Boston-Keene-tp. line. p23

FOR SALE—Light team. Will trade for heavy horse or sell separate; also white ducks for sale. John Wheat, 2½ miles southeast of Lowell, at Ware school. p23

FOR SALE—One 4-year-old colt, or a cheap horse. Lowell phone 256-F4. p23

LOST—A 5.25x18 Atlas junior tire attached to wheel. Lost Tuesday night between Lowell and 1 mile west of US16-M66 junction. James Easterby, R 2, Lowell. p23

NEWS FOR FARMERS—Thousands are discarding old, uncomfortable work shoes for the new kind that stay soft, flexible and wear longer. They're Wolverine Shell Horsehides. Coons.

FOR SALE—Or swap for heifer or chickens, Victrola, Console type, with 50 records; electric radio and library table. A. Velzy, Lowell phone 201-F2, North Washington St., Lowell. c22

FOR SALE—3 yearling Shropshire rams. 2 miles north of McCords. Rufus Gregory, R. 1, Ada, Mich. p22-2t

FOR SALE—3 well bred Jersey bulls, nearly one year old. E. D. Yeiter, Ada, R. R. 1. Four miles west of M 66-US 16 junction. p21-3t

MONEY LOANED—To farmers at 5 per cent interest. See your County Agricultural Agent or Grand Rapids Production Credit Ass'n, Murray Bldg., Grand Rapids, Mich. c3tf

NO HUNTING SIGNS—For sale at the Ledger office. Special prices on dozen signs of 75c or 6 for 40c. Large signs that attract lots of attention and will protect your land and fences. 20tf

FOR SALE—
1936 Dodge Trunk Sedan.
1935 Plymouth Coach.
1934 Plymouth Coupe.
1933 Plymouth Sedan.
1930 Marquette Sport Coupe.
1929 Ford Coupe.
Gould's Garage, Phone 269. c23

FOR SALE—2 Brown Swiss yearling bulls. Glenn Perry, 2½ miles north of Saranac. p22-2t

FOR SALE—2-year-old Jersey bull, proved sure breeder, good disposition. Herbert Croninger, 5½ miles southwest of Alto. p23

BEFORE—Doing your fall papering, see samples in your own home. Write or phone Cecile Croninger, Alto, 29-F11. p23

FOR SALE—
1936 Plymouth Coach.
1935 Chevrolet Coach.
1931 Plymouth Sedan.
1930 Dodge Coupe.
1932 Buick Sedan.
Prices to suit. L. E. Johnson, Pontiac Sales. p23

FOR SALE—3 matched teams, 3-year-old mare, 6-year-old gelding, several cheap horses. Used F-20 tractor, used 10-20 tractor with 90-day guarantee, 7 tons baled mixed hay. John S. Watson, McCormick Deering Dealer, Smyrna. p23

WANTED—Woman to assist with housework part time, Monday through Friday. Mrs. Howard Krum, 510 Washington Ave., Lowell. p23

FOR SALE—A Duroc sow with 11 pigs. Leon T. Anderson, Alto. Phone Caledonia 3-F12. p23

FOR SALE—Two cows, 6 and 7 years old, $80.00. 3 Jersey yearling heifers, $75.00. 19 yearling hens and 10 pullets, 75c each. Jim Monks, 3½ miles west of GT Depot., Lowell. p23

LOST—2 black face rams. Strayed from our place. Any one seeing same please call or notify Earl McDiarmid, R. 2, Lowell. Phone 69-F6. p23

FOR SALE—42-acre farm, large house, 10 acres of gravel, spring brook through pasture; located 1½ miles east of Lowell and ¼ mi. north on county line. Inquire John O. Dennis, Lowell, R. R. 3. p23

FOR TRADE—60-acre farm, 7 room house, electric lights, basement barn, other small buildings. Team, tools and feed to exchange for free and clear house. A. R. Smith, 212 E. Main, Lowell, Mich. c23 2t

NOTICE—A 10-gal. milk can was placed in a Buick car on Main-st. by mistake last Saturday morning. Will the party having same please return it to the owner Mrs. Charles MacFarland, Lowell, or leave at Compagner's Creamery. p23

FOR SALE—Baby bed. Large size, wood enameled. Extra nice. Man's overcoat, size 44, like new. Reasonable. Mrs. P. Mulder, 932 Vergennes-rd., Lowell. p23

We shall have "better business" when everyone realizes that while it pays to invest money in their industries and develop natural resources, it pays still higher dividends to improve mankind and develop human resources.—Michigan Tradesman.

Playing safe often leads to failure.

USED CAR Bargain?
YOU'LL FIND IT HERE!

1936 FORD V8 DeLuxe Fordor Touring Sedan. In A1 condition, with guarantee. Like new inside and out.

1936 FORD V8 DeLuxe Tudor Touring Sedan. A real buy, low mileage, good tires, upholstery like new.

SPECIAL DEMONSTRATOR BUYS
1937 FORD V8 85 DeLuxe Fordor Touring Sedan.
1937 FORD V8 85 Standard Tudor Sedan.
1937 FORD V8 60 Standard Tudor Sedan.
Low mileage, only driven a couple months. Can be bought at a great savings. Come in and see these real bargains.

1935 FORD V8 Standard Tudor Sedan. A bargain in its class, one of the really good buys.

1935 FORD V8 Standard Coupe. Renewed and guaranteed, has been put in the best of shape and will deliver thousands of trouble-free miles.

1935 CHEVROLET Two Door. Thoroughly reconditioned and guaranteed, has been kept clean by a careful owner. A bargain for somebody.

1932 CHEVROLET Coupe. Renewed and guaranteed, complete with radio and heater.

1929 CHEVROLET Two Door.
1929 OLDSMOBILE Sedan.
1928 CHRYSLER 4 Cylinder.
1929 GRAHAM-PAIGE.
1935 FORD V8 157 inch wheelbase truck.
1935 FORD V8 Pickup.

All cars can be bought on easy U. C. C. Credit terms. Most cars can be had with your old car as down payment. These cars are the pick of the season. For the best used car buys the fall is the best time and your local Ford dealer is the best place. Come in and acquaint yourself with the bargains of the year.

CURTIS & DYKE, Inc.
PHONE 44 LOWELL, MICHIGAN

Odds and Ends Here and There

Brief Paragraphs of News and Information on a Variety of Topics

Drunk driving convictions in New York are 50% higher this year than last.

The Soviet government will send $15,000,000 to the United States, to buy naval armaments.

Great Britain is building a supermodern transatlantic airplane base in the wilds of Newfoundland.

In September the state's 1,644 wells produced a total of 1,602,420 barrels of crude to increase the earnings of Michigan's third largest industry by more than $2,000 daily.

Responsible officials are saying informally that the United States is willing to follow any invocation of economic sanctions or embargo against "aggressor nations," but not to take the lead.

W. W. Howes, First Assistant Postmaster General, at the moment has the inside track for the Postmaster Generalship in the event of the long-anticipated retirement of James A. Farley.

Sources close to the Supreme Court would not be surprised to see the eligibility of Justice Black to membership there challenged by a lawyer bringing in a case on appeal from a lower court decision.

Justice Black has let it be known to the White House that he has no intention of disqualifying himself when it comes time as a member of the Supreme Court to pass on laws which he fought as a Senator to enact.

Rev. Karl Henry Keefer, the first minister of the Gospel ever to be Grand Master of Michigan Odd Fellowship, was installed as Grand Master of the Michigan Jurisdiction, I. O. O. F., at a public installation held at Pontiac Wednesday.

Diplomatic pouches carry the word that the Japanese financial situation is far more precarious than appears on the surface and that a war of long duration in China will necessitate the most severe privations on the part of the Japanese people. This situation is getting the most careful official attention.

Enlarged parking facilities contributed to the heavy attendance increase at Michigan's state parks which were visited by nearly three quarters of a million more persons during the tourist season just closed than a year ago. The total attendance for all of the parks up to the September date was 9,318,141.

Distribution of high school tuition money has been authorized by Dr. Eugene B. Elliott, state superintendent of public instruction. A total of $3,006,202.51 is being sent to county treasurers to be distributed to school districts in every county of the state. The total amount is 30 per cent more than last year, Dr. Elliott announced. Kent county's share will be $108,011.68.

Much stiffer penalties for shooting moose and elk will be applicable during the approaching deer season than could be imposed previously, as a result of action taken by the last legislature. The maximum fine for shooting either moose or elk was increased to $500 and the maximum jail sentence was extended to one year. Although the violation is still classified as a misdemeanor, the legislative action made it a circuit court instead of justice court offense.

First snow flurries throughout Michigan last week speeded the state highway department's preparations to keep 8,848 miles of trunkline highways open to traffic during the winter months. State Highway Commissioner Murray D. VanWagoner ordered additional snow fence and assigned snow removal equipment to key points throughout the state in preparation for any emergency of ice or snow. The Commissioner said that a $900,000 budget for snow removal and ice treatment had been set up for the 1937-38 season. This figure is based on costs during an average winter.

Lowell Market Report

Corrected Oct. 21, 1937

Wheat, bu.	$ .90
Rye, bu.	.70
Corn, bu.	.60
Buckwheat, cwt.	1.25
Barley, cwt.	1.10
Oats, bu.	.32
Corn and Oats Feed, cwt.	1.75
Corn Meal, cwt.	1.90
Coarse Cracked Corn, cwt.	1.90
Shelled Corn, bu.	.90
Bran, cwt.	1.30
Middlings, cwt.	1.50
Flour, bbl.	6.40
Pea Beans, cwt.	2.70
Light Red Beans, cwt.	4.25
Dark Red Beans, cwt.	4.25
Cranberry Beans, cwt.	4.00
Yellow Eye Beans, cwt.	3.50
Potatoes, cwt.	.60
Butter, lb.	.37
Butterfat, lb.	.39
Eggs, doz.	.27
Hogs, live, cwt.	9.50
Hogs, dressed, cwt.	12.50
Beef, live, lb.	.04-.12
Beef, dressed, lb.	.08-.18
Chickens, lb.	.18-.20

4-H CLUB NEWS

The Lowell Community 4-H Clothing Club met at the home of their leader, Mrs. O. K. Graham Saturday, Oct. 16, for organization. Seven members were present. After discussing the year's work for each of the 3 years represented the following officers were elected: President, Dorothy Wingeier; Vice president, Elaine Yeiter; Secretary, Theresa Rollins; Treas., Lucille Preston; Pianist, Doris Sterzick; Song Leader, Theresa Rollins; Assistant Leader; Ruth Lyons.

Mrs. Graham attended a leader's meeting at the Y. M. C. A. Monday evening of this week.

THE SEASON'S BEST FOODS AT THE SEASON'S BEST VALUES

EVERYDAY C. THOMAS STORES LOW PRICES

PEAS Sweet, Tender Early June 3 No. 2 cans 25c
BEANS Green Cut Stringless No. 2 can 10c
CORN Golden Bantam Cream Style 3 No. 2 cans 25c
PUMPKIN For Pies 3 Large No. 2½ cans 25c
SPINACH Fresh Canned Healthful No. 2 can 10c
WHOLE KERNEL CORN Menu Brand Vacuum Pack 2 12-oz. cans 25c

BANANAS Golden Ripe Fruit lb. 5c
POTATOES U. S. NO 1 Finest Cooking Quality peck 15c
Tender Hot House LEAF LETTUCE lb. 5c
HUBBARD SQUASH lb. 2c
FRESH FINGER CARROTS 4 bunches 10c
FRESH CELERY HEARTS bunch 5c

Rolled Oats 5 lb. bag, 19c
Oven Fresh Sandwich Cookies lb. 12c
Choc. Grahams lb. 17c
Oyster Crackers lb. box 10c
Figs 8 oz. pkg. 10c

FLOUR SNOW QUEEN All-Purpose Flour 24½ lb. bag 69c
PANCAKE FLOUR 5-lb. bag (Self Rising) 19c
NAVY BEANS Choice Hand Picked 2 lbs. 9c
RICE FANCY BLUE ROSE Many Ways of Preparing lb. 5c

Campbell's Tomato Juice 2 14 oz. cans 15c
Large 50 oz. can 22c
Pineapple Juice No. 2 can 15c
Grapefruit Juice No. 2 can 10c
Orange Juice 12 oz. can 14c
Syrup 15% Maple 8 oz. bottle 10c
Mapleine 1 oz. bottle 18c
Clabber Girl Baking Powder 32 oz. jar 23c
Pure Cocoa 2 lb. can 15c
Gold Dust large box 18c
Gold Dust Cleanser can 5c

Cream of Wheat large box 23c
Ralston Cereal large box 23c
Wheatena large box 23c
Rice Krispies Kellogg's box 10c
Kellogg's Wheat Biscuits large box 10c
Kellogg's Corn Flakes large box 9c
Kellogg's Krumbles box 12c
Malt-O-Meal box 22c
Codfish Boneless Vacuum Pack lb. can 23c
Vienna Sausage can 10c
Corned Beef Swift's Premium can 19c

C. THOMAS STORES
209 W. Main St. LOWELL

Hoppers Eat Up Small Fortune

Grasshoppers were a million dollar headache to Michigan farmers in 1937. Proof of their effects are found in a survey made in more than 40 counties where the hoppers were most numerous this past summer.

Not all of the headache was without results, however. Survey material obtained by C. B. Dibble, extension specialist in entomology at Michigan State College, indicates that where protective measures on an area basis were applied through federal assistance, a savings of $650,000 in crops was proved. The rest of the million dollars, $350,000, was eaten by the grasshoppers.

Total costs of all materials reported used in the campaign plus administrative expenses were less than $25,000.

In 1938 Dibble can see a more serious problem. Agricultural agents in many counties have made further surveys this fall and in late summer. Adults and eggs promise an acute crop handicap in 1938 in many sections of the state.

Plans are being made now to stimulate farmers to repeat community baiting and control work during growing months next year.

In those counties where summer and fall hopper and egg counts were made, it already is possible to estimate necessary amounts of poison and bait needed for cleanups next summer. Where no survey has been made it will be necessary to make such surveys next spring, counting young hoppers, Dibble reports.

A milk thief operating in East Orange, N. J., who took freshly delivered bottles was not getting his full. He left notes ordering extra quarts.

Special MONEY SAVING Offer

DR. WEST'S Water-proofed TOOTHBRUSH World's largest seller. Anti-soggy—sealed in glass 50c

CALOX TOOTH POWDER Family Size The fastest-growing tooth powder. A McKesson quality product 50c

BOTH FOR 59¢

Regular Value $1.00

At Your Drug Store

PUBLIC NOTICES

NOTICE OF MORTGAGE SALE

Defaults having been made (and such defaults having continued for more than ninety days) in the conditions of a certain mortgage made by Floyd Milanowski and Helen Milanowski, husband and wife, of the City of Grand Rapids, Kent County, Michigan, to Home Owners' Loan Corporation, a Corporation organized under the laws of the United States of America, dated March 26, 1934, and recorded in the office of the Register of Deeds for Kent County, Michigan, on May 4, 1934, in Liber 767 of Mortgages, on Pages 289-290, and said mortgagee having elected under the terms of said mortgage to declare the entire principal and accrued interest thereon due, which election it does hereby exercise, pursuant to which there is claimed to be due and unpaid on said mortgage at the date of this notice for principal and interest and other lawful charges the sum of Three Thousand Seven Hundred Fifty-seven and 47|100 ($3,757.47) and no suit or proceeding at law or in equity having been instituted to recover the debt secured by said mortgage or any part thereof;

Now, Therefore, by virtue of the power of sale contained in said mortgage and pursuant to the Statutes of the State of Michigan in such case made and provided, Notice Is Hereby Given that on **October 26, 1937** at ten o'clock in the forenoon, Eastern Standard Time at the north front door of the Courthouse in the City of Grand Rapids, County of Kent, Michigan (that being the place of holding Circuit Court in said County) said mortgage will be foreclosed by a sale at public auction to the highest bidder of the premises described in said mortgage, or so much thereof as may be necessary to pay the amount due as aforesaid, and any sum or sums which may be paid by the undersigned at or before said sale for taxes and |or insurance on said premises, and all other sums paid by the undersigned, with interest thereon, pursuant to law and to the terms of said mortgage, and all legal costs, charges and expenses, including an attorney's fee, which premises are described as follows:

That certain piece or parcel of land situated in the Township of Plainfield, County of Kent, Michigan, more particularly described as:

Lot Seven (7) of Livingston Addition to North Park, according to the recorded plat thereof, situated in the Township of Plainfield, County of Kent, State of Michigan.

Dated: July 29, 1937.

HOME OWNERS' LOAN CORPORATION, Mortgagee
THEODORE P. RYAN, Attorney for Mortgagee
Business Address: 824 Mich. Trust Bldg., Grand Rapids, Michigan.
HOLC 558 c11, 13t

FINAL ADMINISTRATION ACCOUNT

State of Michigan. The Probate Court for the County of Kent.

At a session of said court, held at the probate office, in the City of Grand Rapids, in said County, on the 7th day of October, A. D. 1937.

Present HON. JOHN DALTON, Judge of Probate.

In the Matter of the Estate of Emily Sayles, Deceased.

A. R. Smith having filed in said court his final administration account, and his petition praying for the allowance thereof and for the assignment and distribution of the residue of said estate,

It is Ordered, That the **5th day of November A. D. 1937**, at ten o'clock in the forenoon, at said probate office, be and is hereby appointed for examining and allowing said account and hearing said petition;

It is Further Ordered, That public notice thereof be given by publication of a copy of this order for three successive weeks previous to said day of hearing, in the Lowell Ledger a newspaper printed and circulated in said county.

JOHN DALTON, Judge of Probate
A true Copy.
FRED ROTH, Register of Probate. c22, 3t

FINAL ADMINISTRATION ACCOUNT

State of Michigan. The Probate Court for the County of Kent.

At a session of said court, held at the probate office, in the City of Grand Rapids, in said County, on the 30th day of September, A. D. 1937.

Present: HON. JOHN DALTON, Judge of Probate.

In the Matter of the Estate of Gertrude R. Hawk, Deceased.

Ellsworth P. Hudson having filed in said court his final administration account, and his petition praying for the allowance thereof and for the assignment and distribution of the residue of said estate,

It is Ordered, That the **29th day of October A. D. 1937**, at ten o'clock in the forenoon, at said probate office, be and is hereby appointed for examining and allowing said account and hearing said petition;

It Is Further Ordered, That public notice thereof be given by publication of a copy of this order, for three successive weeks previous to said day of hearing, in the Lowell Ledger, a newspaper printed and circulated in said county.

JOHN DALTON, Judge of Probate.
A true copy.
FRED ROTH, Register of Probate c21, 3t

NOTICE, LEDGER READERS

Friends of The Ledger and Alto Solo having business in the Probate Court of Kent County will confer a favor on the publisher by requesting the court to order probate notices published in this paper. The Court will be glad to comply with the request when made.

Respectfully,
R. G. Jefferies, Pub. Ledger.

Train Schedules

The time given below is Eastern standard time.

Pere Marquette
Train going east........8:35 a. m.
Train going west........8:05 p. m.

Grand Trunk
Trains going east........8:59 a. m.
2:10 p. m
Trains going west.......2:10 p. m
(flag stop) 5:07 p. m.

The mission of the birds is one not only of joy and music but of economic value. Encourage them to stay in your locality. Tide them over by providing for them in times of emergency, and next season they will pay you back.

No. McCords-East Cascade
Mrs. Effie Cox

Andrew Houseman and family were dinner guests at the Clinton Thomas home Sunday.

Fred Cox spent Saturday night in Detroit.

Mr. and Mrs. Fred Vanderperel and daughter Mary of Grand Rapids spent Sunday afternoon at the J. Cox home. Other callers were Andrew Houseman and family and Fenn Lewis.

Oscar Andrews spent Friday in Grand Rapids.

Mrs. Anna Belle Richardson was a dinner guest Sunday at the home of Mr. and Mrs. Fenn Lewis and son. Mr. and Mrs. J. Cox and son spent the evening there.

Mr. and Mrs. Fenn Lewis spent Saturday evening in Grand Rapids.

READY TO BRING YOU RELIEF IN MINUTES

THE REASON BAYER ASPIRIN WORKS SO FAST

Drop a Bayer Aspirin tablet into a tumbler of water.
By the time it hits the bottom of the glass it is disintegrating.
This speed of disintegration enables genuine BAYER Aspirin tablets to start "taking hold" of headache and similar pain a few minutes after taking.

YOU can pay as high as you want for remedies claimed to relieve the pain of Headache, Rheumatism, Neuritis, Sciatica, etc. But the medicine so many doctors generally approve — the one used by thousands of families daily — is Bayer Aspirin — 15¢ a dozen tablets — about 1¢ apiece.

Simply take 2 Bayer Aspirin tablets with a half glass of water. Repeat, if necessary, according to directions.

Usually this will ease such pain in a remarkably short time.

For quick relief from such pain which exhausts you and keeps you awake at night — ask for genuine Bayer Aspirin.

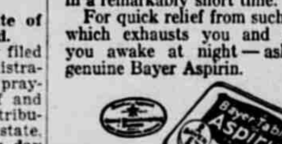

15c FOR 12 TABLETS
Virtually 1 cent a tablet

McCord's Matters
Mrs. R. T. Williams

Mr. and Mrs. George Lane and Mr. and Mrs. Harry Slager of Grand Rapids visited at the Clark-Williams home Friday night. Mr. Slager displayed some very fine moving pictures of Niagara Falls, the Holland tulip festival and several noted places in Canada.

Mr. and Mrs. Fred Thomas motored to Belding Friday night.

Mr. and Mrs. Ed. Shimmel, Herman Shimmel and Mrs. Jennie Williams motored to Godwin Heights Wednesday night to see the Wood Follies.

Mrs. John Huizinga and mother, Mrs. Perry Adgate of Caledonia, motored to Hastings Saturday to visit Mrs. Wilson Guidet.

Mr. and Mrs. Don Zoet of Grand Rapids visited Mr. and Mrs. Andy Zoet Saturday.

Mr. and Mrs. Ernest Colby and son, Emerson and wife were entertained with a birthday dinner Sunday at the home of Mr. and Mrs. R. E. Colby in honor of he birthday of R. E.

Mr. and Mrs. John Huizinga were dinner guests of Mr and Mrs. Perry Adgate of Caledonia Sunday.

About the only satisfaction that comes from being broke is that it enables you to deal decisively with investment salesmen.

Lowe District
Mrs. Gertrude Thomas

Mrs. Ella Nash and Mrs. Clara Thompson spent Thursday with Mrs. Alice Gardner.

Mr. and Mrs. Lawrence Benton and Russell Benton and family spent Sunday with their parents, Mr. and Mrs. Wayne Benton.

Mrs. Merrill Karcher and Jerry, Mrs. Addie Benton and Mr. and Ms. Watt Thomas were Sunday visitors at the home of their cousin, Mrs. Jesse Shupp, of Galesburg.

Mrs. Ada Thompson is visiting at the Guy Smith home.

Miss Pauline Moore and Frank Thompson were united in marriage Friday evening. After a few days' visit with relatives in Lansing they will reside in the Mrs. Ada Thompson home at this place.

Mr. and Mrs. Fred Skelding of Lyons spent Thursday at Watt Thomas'.

Mrs. Merrill Karcher and Mrs. Watt Thomas were Grand Rapids visitors Wednesday.

Morse Lake
Mrs. Frank Houghton

Mr. and Mrs. Harvey Morrison and children of Grand Rapids, Mr and Mrs. Wilbur Harvey and Mr and Mrs. Leburn Ward of Indiana were week-end guests at Leslie Hobbs'.

Mr. and Mrs. Clayton Dishong and children and Mr. and Mrs Howard Houghton of Detroit and Lewis Houghton were Sunday dinner guests at Lloyd Houghton's of Clarksville.

Miss Annie Easterby called on Mrs. Merle Dawson last Wednesday afternoon.

Sunday callers at the Charles Smith home were Mr. and Mrs. D. V. Curtiss and sons and Cleone Hayward of Alto.

John Clark, Jr., had a tonsil operation last Thursday.

Mrs. Jennie Yelter has been ill, but is better at this writing.

Mr. and Mrs. George Schwarder and son Lyle of Sand Lake called on Mrs. Lucy Duell Sunday.

Mrs. Addie Pagel of Grand Rapids spent the week-end with Miss Annie Easterby.

About thirty pupils from Caledonia high school visited Elmer Yelter's orchard last Wednesday.

STAR CORNERS
Mrs. Ira Blough

Mr. and Mrs. Ben Maibach and two daughters and Floyd Wieland of Detroit were Saturday over night guests at the Ford Wingeier home.

Mr. and Mrs. W. Sutter, John Berkey and daughter, Mrs. Glenn Kauffman of Illinois were over Sunday guests at the Albert Slabaugh home.

Mrs. Will Kauffman and Mrs. Ralph Stahl were Grand Rapids visitors Friday.

Mrs. Alma Mishler and Mrs. W. J. Mishler and Velma called on Mr. and Mrs. Dan Weaver and John Lenhard Tuesday afternoon.

Mrs. Hannah Johnson and Erin visited at Leonard Johnson's Sunday afternoon.

Mr. and Mrs. Albert Slabaugh and son were Sunday dinner guests at John Henry Stahl's.

Mrs. Gerald Kimble and two sons of Kalamazoo were Friday guests at the Ford Wingeier home.

Henry Kauffman and family were Sunday guests at Will Kauffman's.

Mrs. Alma Mishler and daughter Velma, Mrs. W. J. Mishler and Mrs. Lena Mishler were Sunday dinner guests at the Warren Roush home in Hastings in honor of Mrs. Lena Mishler's 81st birthday.

Mrs. Abbie Lee spent Sunday with her daughters at Lowell.

Margaret, Christine and David Wingeier and Clare Krebs were supper guests at Mrs. Mary Wingeier's home in Lowell Sunday evening.

Mr. and Mrs. Leo Bryant and Arleen were supper guests at John Krebs' Sunday evening.

Mr. and Mrs. A. E. Wingeier and sons spent Saturday at Alma Fingleton's.

Mr. and Mrs. Peter Stahl returned from their vacation Saturday afternoon.

Mr. and Mrs. Shirley Groff were visitors at Alex Wingeier's one evening last week.

White's Bridge
B. M. D.

Mr. and Mrs. Frank Sweet and daughters of Lowell spent the week-end with Mr. and Mrs. Ted VanOcker.

Mrs. Lizzie Compton and son Clair and Charlie Compton attended the funeral of Mrs. Herman Houserman at Saranac Saturday.

Mrs. Ina Lapoe and baby of St. Louis were last week guests of her sister, Mrs. Arthur Rittersdorf and family.

Mrs. Oma Shear and Mrs. Jerry DeVine and two daughters were Sunday callers of Mrs. Anna Yardley of Lowell.

Mr. and Mrs. Wm. Hitchcock of near Orleans and Tom Hitchcock of Ionia were Saturday dinner guests of C. E. Bowen and family.

Mr. and Mrs. Ray Ingersoll were Sunday evening callers of Earl Kinyon and family.

Mrs. Carl Porter was a Thursday afternoon caller at the Jerry DeVine home.

S. W. Bowne
Mrs. L. T. Anderson

Mr. and Mrs. Emmett Sheehan were Grand Rapids visitors Friday.

Mr. and Mrs. W. C. Anderson of Alto spent Thursday evening and Friday with their son, Leon and family and attended the card party for St. Patrick's church.

Mr. and Mrs. Fred Spencer spent Friday at the Dorr Glidden home. The men enjoyed hunting.

Miss Marian Bruton of Grand Rapids was a week-end guest of her parents, Mr. and Mrs. W. C. Bruton.

Claire Anderson was a Sunday guest of Michael Sheehan.

Mr. and Mrs. Frank Russell spent Sunday of last week with relatives in Grand Rapids.

Mr. and Mrs. George Howard entertained friends from Detroit over the week-end.

Mr. and Mrs. Leon Anderson called on Thos. Gougherty Sunday afternoon. The latter's son Clair of Detroit was also a guest.

Mr. and Mrs. Lewis McDiarmid entertained a company of friends at a card party Saturday evening.

Mrs. Zetha Anderson, son Robert and daughter Mary, and father, Thomas Griffin, all of Grand Rapids, were the Sunday evening guests of Mr. and Mrs. L. T. Anderson and Claire.

GENTLEMEN, WE GIVE YOU THE MOST MODERN CHASSIS IN THE WORLD

Under the new beauty of Buick, modern engineering makes history, co-starring the DYNAFLASH ENGINE and TORQUE-FREE SPRINGING

WHAT HAPPENS inside the 1938 Buick engine happens nowhere else in the world.

That is not advertising language, it is cold-steel engineering fact.

Speeding through the raceways of the intake manifold, the fuel mixture vapor hurricanes into the cylinders at speeds around 250 miles an hour.

As it sweeps past streamline valve contours, a scientifically designed Turbulator, built into the piston face, flings it into airswirls of terrific turbulence.

The spark that leaps through that compact storm-center sets off a flashing cyclone of power, exploding with tornadic force!

Sitting in the driver's seat you become aware of power that is livelier and more brilliant because *gasoline is giving up more performance than it ever gave up to motorists before!*

TO MATCH this incomparable stride, Buick engineers now give you a kind of springing you will likewise find on no other car in the world.

Poised on jarless *coils* of easy-flexing steel, Buick floats free of bobble, jar, chatter, jounce.

The car will not over-steer or under-steer—skidding, even on icy highways, is blessedly reduced.

Rear tires no longer scuff half their life away through power-wasting wheel-slip.

Through winter and summer, without need of grease and without "seize" from rust, dirt, water or ice, springs keep their gentle, even cushioning for the life of the car

YES, IT IS a great story, the story of these twin engineering triumphs in the 1938 Buick.

So great a story that it obscures half a score of other advances, themselves enough to make any car a wonderful buy.

We invite you to learn more about them this week at any Buick showroom.

"Buick carries the banner forward"

"Better buy Buick!"

YOUR MONEY GOES FARTHER IN A GENERAL MOTORS CAR

Webster Chevrolet Sales

508 West Main St. G. G. WEBSTER, Prop. Lowell, Mich.

Bowne Bugle Notes
Miss Myrtle Porritt

A good crowd attended the rally day program Sunday. A Bible given by Mr. and Mrs. Harry Stevens of Lake Drive, Grand Rapids, for the church, was presented by Arthur Clark. The church was decorated with colorful leaves. Special music was rendered by Charlotte Bryant, Walter Wingeier, Rose Bergy, Marjory Porritt, Magaret, Maxine and Geraldine Flynn.

Mr. and Mrs. Walter Flynn of Whitneyville spent Sunday evening with Mr. and Mrs. Floyd Flynn.

Mr. and Mrs. John Thomas and family of Lansing were Friday evening callers at Guy Smith's.

Robert Johnson and lady friend of Detroit spent Thursday afternoon with Mr. and Mrs. Clayton Johnson.

Mr. and Mrs. Charles Emmons and daughter Julia of Big Rapids called on Mr. and Mrs. Henry Johnson Sunday morning, enroute to the 50th wedding anniversary of Mr. and Mrs. D. D. Holcomb.

Wm. Porritt called at Corwin Porritt's Tuesday afternoon.

Many from this way attended the open house at D. D. Holcomb's Sunday, the event being their golden wedding anniversary.

Mr. and Mrs. Henry Johnson and Mr. and Mrs. Peter Stahl returned Saturday from a ten days' trip of 4,000 miles through Missouri, Tennessee, Arkansas, Kentucky and other southern states.

Mrs. John Quinn was a recent caller of Mrs. Guy Smith and Mrs. Amy Thomas.

Arthur Clarke was a recent supper guest of Mr. and Mrs. Floyd Flynn.

Margaret, Maxine and Geraldine Flynn entertained seventeen of their young friends Wednesday evening. Songs for Rally day were sung, after which games were played and a light lunch was served.

Marjory and Hubert Porritt were Wednesday evening callers at Corwin Porritt's.

Mr. and Mrs. Eugene Bryant of Hastings spent from Friday until Sunday at Dee Bryant's.

In a corner cigar store at Times Square in New York City a telephone book lives only 96 hours.

Sufferers of STOMACH ULCERS due to HYPERACIDITY

DEFINITE RELIEF OR MONEY BACK

THE WILLARD TREATMENT has brought prompt, definite relief in thousands of cases of Stomach and Duodenal Ulcers, due to Hyperacidity, and other forms of Stomach Distress due to Excess Acid. SOLD ON 15 DAYS TRIAL. For complete information, read "Willard's Message of Relief." Ask for it—free—at

M. N. Henry Drug Store

AUCTION!

The undersigned will sell at public auction at the place 2 miles north of Saranac and 2 miles west, or 5 miles northeast of Lowell to Pinkney's corner on M-66, and ¾ mile east to Day school, on

THURSDAY, OCT. 28

commencing at one o'clock p. m., the following described property:

HORSES
9-year-old Bay Mare, with foal, wt. 1460
3-year-old Gelding, wt. 1500
2-year-old Sorrel Gelding, wt. 1450
1-year-old Sorrel Mare

CATTLE
2-year-old Guernsey Heifer, Test 6-1
4-year-old Guernsey and Jersey, Test 5-2
4-year-old Guernsey and Jersey, Test 5-1
2 6-months-old Guernsey and Jersey Heifers

HOGS, POULTRY
2 Brood Sows, 300 lbs. each
8 Shoats, from 80 to 100 lbs.
60 White Leghorns

GRAIN
15 tons Mixed Hay
Quantity of Corn

IMPLEMENTS AND TOOLS
McCormick-Deering Truck Binder, 7 ft. cut
12 ft. Broadcaster
Bean Pullers
P. & O. Riding Plow
Gale Walking Plow
2 and 3-Section Drags
Disk
Dump Hayrake
2-Horse Walking Cultivator
1-Horse Walking Cutivator
Corn and Bean Drill
New Idea Manure Spreader
Grindstone
Gasoline Engine and Pump Jacks
Double and Single Work Harness
Milk Cart
Molette Cream Separator

TERMS OF SALE—All sums of $20 and under, cash. Over that amount, six months' time will be given on good bankable notes bearing interest at the rate of 7 per cent if paid when due. No goods removed until settled for.

Edward C. Johnson, Prop.

ALLEN HASKINS, Auctioneer ASA BURNETT, Clerk

AUCTION

The undersigned will sell at public auction at Melody Farms; the first farm west of Lowell on M:21, on

TUESDAY, OCT. 26

commencing at one o'clock, p. m., the following described property:

HORSES
Gray Mare, 2 years old
Gray Mare, 3 years old
Black Mare (in foal), 9 years old
Bay Mare, 14 years old

CATTLE
(All Bangs and T-B Tested)
Black Jersey, 7 yrs., due Oct. 29
Holstein, 8 yrs., due Feb. 2
Holstein Heifer, 2 yrs., due June 2
Guernsey, 4 yrs., due July 1
Guernsey, 3 yrs, due March 6
Grade Holstein, 3 yrs., due March 15
Black Jersey, 3 yrs., due Feb. 16
Jersey, 10 yrs., due March 18
Jersey, 8 yrs., due March 10
Guernsey Heifer, 1½ yrs,. not bred
3-year-old Guernsey, calf by side

SHEEP AND HOGS
10 Aged Breeding Ewes
Shoat, 100 lbs.

IMPLEMENTS AND TOOLS
McCormick Mower, good condition
Good Moline Sulky Plow
2-Bottom Wierd Plow, in good shape
John Deere Sulky
3-Section Drag
Bean Puller
2-Horse Cultivator
2-Horse Walking Plow
1-Horse Walking Plow
Wagon and Rack
Pump Jack
Weeder
400-Egg Incubator, used two seasons
New Firestone Tire, 600-18, six-ply
2-Wheel Trailer with Rack

TERMS OF SALE—Cash, unless other arrangements are made with the clerk before date of sale.

Clinton Blocher, Prop.

A. W. HILZEY, Auctioneer D. A. WINGEIER, Clerk

DON'T BUY ANY WASHER TILL YOU SEE THE

New 1937 EASY WASHER

With the New Easy

3-ZONE WASHING ACTION

You must SEE the new Turbolator EASY Washer to realize how this new invention improves washing methods — makes uniform washing effectiveness an accomplished fact.

Ordinarily you expect a washer to wash feebly at the top of the clothes load—vigorously at the bottom. Result: part of the clothes are over-washed, others may not even get clean.

But the patented construction of the Turbolator ASSURES gentleness and thoroughness — by washing ALL the clothes ALL the time!

No 3-zone washer ever sold for less than $100 before—yet this new EASY Turbolator model is only

$54.95

M. D. HOYT

216 W. Main St. Lowell, Mich.

Lowell Center
Clara B. Aldrich

Mr. and Mrs. Ray Ingersoll and family of Whites Bridge were Sunday evening visitors of Mr. and Mrs. Earl Kinyon.

Mr. and Mrs. Howard Aldrich and daughter Jeane of Flint spent the week-end with the former's parents, Mr. and Mrs. E. W. Aldrich.

Rev. and Mrs. King and Mrs. Gabe Onan were callers at the Ernest Aldrich home Sunday.

Miss Clarice Kaufman was an over night visitor of Miss Gladys Kinyon Saturday.

Mr. Saddler and son Harvey of Grand Rapids, Guy Slocum and son Donald, Clifford Evans and Leila Dennie were Sunday callers at the Earl Kinyon home.

Richard Kinyon entertained Howard Dennie Sunday.

Week-end callers at the Ernest Aldrich home were Lawrence Court of N. B., Can., Mrs. Edith Carey and son of Grand Rapids.

Mrs. Ernest Aldrich and children were in Grand Rapids Monday.

Earl Kinyon and family spent Wednesday night in Sheridan with Mr. and Mrs. Harry Tredenick.

London has completed arrangements for use of dial phones for emergency calls. Urgent calls will be dialed on 999. It will be possible to use pay phones for this without charge.

Best Buys in Town
"With an OK That Counts"

'34 Chevrolet Master Coach. Good tires, upholstery clean, finish spotless.

'36 Chevrolet Pick-up Coupe. Low mileage. Just the job for all-around light delivery work.

'35 Chevrolet 157 in. Truck. Good tires. Motor A1.

'34 Ford Coach. Heater, radio. A real buy.

'32 Pontiac Coach. Real good condition.

'32 Plymouth 4-door Sedan. A good buy for a family car.

'37 Plymouth Pick-up. Only driven 7,000 miles. In the best condition. A real saving for a farm car.

Several other good cars to choose from.

It will pay you to visit our used car lot before you buy.

TRAILERS

New Streamlite House Trailer, completely furnished throughout. Turret top, all-steel body. Insulated against heat and cold. The complete house on wheels.

New Pioneer Deluxe Trailer, completely furnished. Sleeps four people. Gasoline cook stove, oil heating stove. A custom-built house.

Used Trailer, completely equipped.

Visit Our Complete Trailer Display.

Webster Chevrolet Sales
Phone 298 W. Main St., Lowell

Over $9,800,000

During the nine months period from January 1 to September 30 of this year, the State Mutual Fire Insurance Company of Michigan issued new policies aggregating over $9,800,000 or an average well over a million dollars a month.

That is a lot of new insurance for one farm fire insurance company to place on its books in that period of time.

FARMERS

Investigate the advantages of carrying your insurance in this company.

For further information see local representative or write the Home Office.

Lowell—Harry Day, D. A. Wingeier, R. E. Springett, Grant Warner, A. R. Smith.
Cascade—John J. Watterson.

State Mutual Fire Insurance Company of Michigan
702 Church St., Flint, Michigan
W. V. BURRAS, President H. K. FISK, Secretary

Church News

ZION M. E. CHURCH
John Claus, Pastor

German preaching Sunday at 10 o'clock.
Bible School at 11 o'clock.
You are cordially invited.

FIRST METHODIST CHURCH
Robert S. Miller, Pastor

Sunday School—10:00 o'clock. Classes for everyone.
Morning worship at 11:00 o'clock. The pastor will speak on the World Mission of the Church.
Epworth League at 7:00 p. m. The First Department is in charge of the meeting.
The Mid Week Service—Wednesday evening at 7:30 o'clock.

FIRST CONGREGATIONAL CH.

10:00 a. m.—Sunday School.
11:00 a. m.—Church service.
The pulpit is being supplied this month by Dr. Arie Binkhorst of Olivet College, who has been giving some very interesting and fundamental sermons.
Next Sunday Dr. Binkhorst will speak on "The Beauty and Glory of Autumn."
This week Friday evening, Oct 22, there will be the annual church supper from 5:30 until all have been served, at the parish house. The community is cordially invited.

CHURCH OF THE NAZARENE
Lowell, Mich.
C. L. Bradley, Pastor

Sunday School—10:00 a. m. Lawrence Maxson, Supt.
Classes for all ages and a welcome to all.
Preaching—11:00 a. m. by the pastor.
N. Y. P. S.—6:45 p. m. Clyde Newell, Pres.
Evangelistic Service—7:30 p. m.
The fall revival begins with the regular Sunday services. Rev. Dr. W. G. Heslop of Grand Rapids is the engaged evangelist, a man of more than ordinary ability as a Bible expositor and evangelistic fervor; the author of a number of outstanding books on Bible exposition. Surely the people of Lowell are very fortunate to have so able a man come to our church. The engaged song leader is also a strong man in his line of Christian service, a musician and singer, and we feel our church is exceedingly fortunate to be able to bring to the people of Lowell such a gifted band of workers. This meeting will continue up to and including Nov. 7, each evening at 7:30, with the possible exception of Saturday evenings. A welcome to all.

CHRISTIAN SCIENCE SOCIETY

Morning service every Sunday, 11:00 a. m.
Sunday School at 11 o'clock.
A testimonial meeting is held every Wednesday evening at 8 o'clock.
A reading room for the general public is maintained in the church building and is open from two until five o'clock each Saturday afternoon. Here the authorized literature of Christian Science may be read or loaned.
"Probation after Death" will be the subject of the lesson-sermon in all Christian Science churches throughout the world on Sunday, October 24.
The Golden Text, from Matthew 24:13, is "He that shall endure unto the end, the same shall be saved."
Among the Bible citations is this passage (Galatians 6:9): "And let us not be weary in well doing; for in due season we shall reap, if we faint not."
Correlative passages to be read from the Christian Science textbook, "Science and Health with Key to the Scriptures," by Mary Baker Eddy, include the following (p. 262): "Consecration to good does not lessen man's dependence on God, but heightens it. Neither does consecration diminish man's obligations to God, but shows the paramount necessity of meeting them."

CATHOLIC PARISHES

St. Mary's—Lowell
Rev. Fr. Jewell, pastor
8:00 a. m., Low Mass sermon.
10:00 a. m., High Mass and sermon.

St. Patrick's—Parnell
Rev. Fr. McNeil, pastor
8:00 a. m., Low Mass and sermon.
10:00 a. m. High Mass and sermon.

Cascade and Bowne
Rev. Fr. E. H. Racette, pastor
Services at 8:30 and 10:00 a. m.

LOWELL GOSPEL CHURCH
Haner's Chapel, E. Main St.
Charles W. Boman, Pastor

10:00 a. m.—Bible School. Lesson, "The Frog Judgment," Exodus 5:1-15.
11:00 a. m.—Pastor continues "The Expositions of the Book of Jude." Character and warning of the Book demands our attention.
6:30 p. m.—Young People's meeting. Interest growing, attendance increasing.
7:30 p. m.—Our inspiring Song Service, led by Lorne Blocher. The pastor speaks on the subject, "The Gamble of Death." Hear this startling, convincing message. See the death dealing monster on the pictorial chart.
Tuesday, 7:30 p. m.—Prayer, Praise, Testimony. Edwin Rash in charge.
Friday, 7:30 p. m.—Our city-wide Peoples Bible Hour. The exposition deals with the Judgeship of the Saints, who will occupy these positions in the Kingly reign of Christ on earth for 1,000 years.
Come, hear, see, we welcome you.
Watch further announcements in paper of the Lowell Gospel church activities.

LOWELL BAPTIST CHURCH
Robert C. Gentz, Pastor

10:00 a. m.—Bible School. Classes for all ages.
11:00 a. m.—Worship Hour.
6:30 p. m.—B. Y. P. U. with Mrs. R. C. Gentz in charge.
7:30 p. m.—Worship service by the pastor.
8:00 p. m., Wednesday—Prayer, Praise and Testimony meeting. Let we who are children of God feel the responsibility of the work God has for us. Let us pray more about these things.
8:00 p. m., Thursday—Young People's Bible Study. All young people are welcome. Come and hear the Word of God and He will richly bless you for it.
"For I am not ashamed of the Gospel of Christ, for it is the power of God unto Salvation, to them that believeth, to the Jew first and also to the Greek."—Romans 1:16.

ALTON COMMUNITY CHURCH

Preaching Service—10:00 o'clock. Rev. D. F. Warner.
Sunday School—11:00 o'clock.
Everybody invited.

UNITED BRETHREN CHURCH OF WEST LOWELL
F. W. King, Pastor
Lake Odessa, Mich.

10:30 a. m.—Sunday School.
11:30 a. m.—Preaching Service.
7:30 p. m.—C. E. and preaching service.
Come with us and we will do thee good.

CHURCH OF THE NAZARENE ELMDALE, MICH.
R. C. Johnson, Pastor.

10:00 a. m.—Sunday School.
11:00 a. m.—Morning Worship.
7:15 p. m.—N. Y. P. S.
8:00 p. m.—Evangelistic service.
8:00 p. m., Wednesday Prayer meeting.
"Lay not up for yourselves upon earth—but lay up for yourselves, treasures in heaven." The things we accomplish or gain in this life will be worthless unless we make preparation for eternity. Are you putting forth every effort to get people saved and to make Heaven their home? If not, begin today, and the Lord will bless you.

Seeley Corners
Mrs. S. P. Reynolds

The chicken supper sponsored by the L. A. S. last Wednesday evening was a fine success. The ladies are very grateful to the Lowell Board of Trade and others for their attendance.

Mrs. W. V. Burras has been entertaining her aunt, Mrs. Wallace Johnson and cousins Mr. and Mrs. Floyd Johnson and baby of O'Neil, Neb. during the past week.

Mr. and Mrs. Wm. Hesche entertained Mr. and Mrs. Leo Bloomer and children of N. McCords and Mr. and Mrs. Seymour Hesche and children at dinner Sunday.

Miss Leah Reynolds underwent a tonsilectomy last week Thursday.

Mr. and Mrs. Ira Wesbrook spent Friday with their son-in-law and daughter, Mr. and Mrs. Harry Tredenick of Sheridan.

Mr. and Mrs. Elvin Hoskins and Marguerite Burras of Flint and Darrel Burras of Mt. Pleasant spent the week end with Mr. and Mrs. W. V. Burras and Sunday Mr. and Mrs. Burras with all their guests took dinner with Mr. and Mrs. Lloyd Yeiter of South Lowell.

Mr. and Mrs. Fred Houseman and daughters and Mr. and Mrs. Al. Slater motored to Kent City Sunday to visit relatives.

Mrs. Libbie Cole spent from Thursday until Sunday with her daughter, Mrs. Evan Fuller of Hastings and Sunday Mr. and Mrs John Vincent brought her home.

Mrs. Helen Reynolds spent the week end with her daughter, Mrs. Lois Tidd of Lowell.

Miss Ethel Shilton entertained her brother-in-law and sister, Mr. and Mrs. Mart Schneider of Lowell recently.

Mr. and Mrs. Wm. Hesche, Mr. and Mrs. Seymour Hesche and children and Estel King were entertained with a squirrel supper last Friday evening at the home of Mr. and Mrs. Leo Bloomer of N. McCords.

Miss Ila Venneman was united in marriage to Cecil Seeley in Indiana on Oct. 12. They were attended by her brother-in-law and sister, Mr. and Mrs. Glen Vos. In the evening Mr. and Mrs. S. T. Seeley entertained in their honor. Guests besides the bridal couple were Mr. and Mrs. Leon Blakeslee of Grand Rapids, Mr. and Mrs. Vernor Seeley and children and Mrs. Lettie Dennis of Ionia, Mr. and Mrs. Howard Seeley and children, Mr. and Mrs. Leon Seeley and daughter of Cascade, Mr. and Mrs. Glen Vos and daughter and Mr. and Mrs. Walter Blakeslee of Lowell. Later in the evening friends and neighbors of the couple honored them with a charivari. Mr. and Mrs. Seeley are at home to their friends in Grand Rapids.

Mr. and Mrs. Claude Cole received a long distance call from Grand Rapids, Minn. early Friday morning announcing the arrival of a son at the home of Mr. and Mrs. Clarence Cole of that place.

Mrs. Sylvia Rennells of Stanton is spending several days with relatives at Moseley and Murray Lake.

Mrs. Addie Parney of Ada spent Saturday at the Clare Ford home.

Dell Ford motored to Lakeview, Six Lakes, Stanton and Greenville on business Wednesday.

Mr. and Mrs. Gordon Frost and Izetta spent Sunday in Lansing with Oren Frost.

Mrs. John McDonald spent Monday in Lansing.

Mr. and Mrs. Carl Kropf entertained with a family dinner last Sunday.

Will Engle was a dinner guest of Mrs. Hettie Davis and daughters Sunday.

Glenn Ford called on his son Leslie at St. Mary's hospital last Friday.

Mrs. Will Shannon spent Saturday in Grand Rapids with her cousin, Mrs. Lena Hooker.

Moseley-Murray Lake
Mrs. W. Engle

Barbara Keech of Ionia spent Saturday and Sunday with her father, Lee Keech.

Mr. and Mrs. John Cook of Grand Rapids were Saturday callers at Ted Elhart's.

Mr. and Mrs. Lee Keech spent Monday in Grand Rapids.

Mrs. John McDonald and baby spent Saturday afternoon in Grand Rapids with her sister, Mrs. Hilton Briggs.

George Layer of South Lowell was a birthday supper guest of Mr. and Mrs. Will Shannon the 12th, it being both their birthdays, the 11th and 12th.

Plumbing, Heating
Electric Pumps
Stoves
Glass
Roofing and Sheet Metal

We stock a complete line of Plumbing Supplies and maintain a Modern Tin Shop.

Phone 78 Res. 305

Chas. W. Cook

c49 tf

Hickory Hollow
Mrs. Mary Rickert

Bud Sparks and friend of Muskegon are spending this week here hunting with his uncle, Clayton Sparks.

Callers at the Rickert-Cahoon home Sunday were Mrs. Vern Seeley and son Darrel and mother, Mrs. Letta Dennis of Ionia and Mrs. James Dennis and daughter, Doris Jean of Lansing.

Lee Tefft and sister Helen of Lansing spent the week-end with relatives here.

Mr. and Mrs. Theron Cahoon and Dick and Howard Lytle spent Tuesday evening at the Dell Hardy home.

Bean threshers and clover hullers are in the neighborhood at the present time.

Mr. and Mrs. George Hardy spent Sunday evening with Mr. and Mrs. Ellsworth Raymor in Saranac.

Mrs. Dell Hardy spent Thursday with her daughter, Mrs. Lucille Pinckney and children.

Fred Daily of Belmont, N. Y., has his three-room house covered with old license plates of every imaginable color.

RESTFUL TRAVELING!

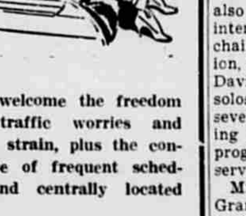

You'll welcome the freedom from traffic worries and driving strain, plus the convenience of frequent schedules and centrally located depots.

Plan your Fall trips by bus.

THE SHORT WAY LINES

Bus Depot
Henry's Drug Store
Phone 30

CIVIC AUDITORIUM GRAND RAPIDS
ONE DAY ONLY **TUES., OCT. 26**
3 SHOWS—3:30, 7:00 AND 9:15 P. M.
Knights of Columbus Present

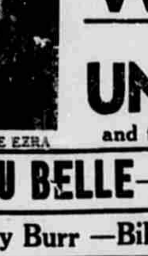

WLS BARN DANCE
Look Who's Coming
UNCLE EZRA
and the "HOOSIER HOT SHOTS"
LULU BELLE—SKYLAND SCOTTY
Henry Burr —Bill McCloskey
4 — HIRED HANDS — 4
Caroline and Jane De Zorick
AND OTHERS

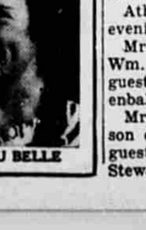

PRICES: Mat.—Adm.: Children 15c, Adults 35c. Res. Seats 55c. Night Adm.: Children 20c. Adults 40c. All Res. Seats 55c.
On Sale Now at Auditorium Box Office—93267 Fanatorium—83716. Mail Orders to Fanatorium.

Logan
Mrs. Spenor Johnson

Mr. and Mrs. Chas. Wieland with the latter's parents, Mr. and Mrs. Elmer Winey of East Campbell spent Sunday with Mrs. D. L. Moore of Muskegon.

John Zuschnitt, Opal Ritter and Mrs. Lydia Thompson were Sunday dinner guests of Mr. and Mrs. Semiah Weaver.

Mr. and Mrs. Emanuel Stahl called on their daughter, Mrs. Ida Erb and family of Carlton Center and made acquaintance with the new grandson which arrived Sunday morning.

Mr. and Mrs. Davi Austin of Lowell, and Mr. and Mrs. Emery Bowen and children of near Ionia were Sunday dinner guests of their parents, Mr. and Mrs. Orville Austin.

Mr. and Mrs. Dan Layer were Sunday dinner guests of Mr. and Mrs. John Layer of Lowell.

Mr. and Mrs. Bert Montgomery and family of Detroit called at the Ray Seese home on Monday.

A good many from this community spent the opening day of the season hunting. Many birds, squirrels and rabbits were bagged, but the best report to date was that of Wm. Olthouse. Will got a skunk, or should we say the skunk got Will for further details just drop in the blacksmith shop and confer with Will himself.

Mr. and Mrs. Clayton Schwab of Elmdale called on Mr. and Mrs. Chas. Wieland Monday evening.

Mr. and Mrs. Harry Bloom of Grand Rapids spent Friday with the latter's sister, Mrs. Wilbur Tyler and family.

Mr. and Mrs. Daniel Kauffman and family were Sunday dinner guests of Mr. and Mrs. Orville Deardorf and family of East Clarksville.

Evelyn Johnson spent the latter part of the past week with her cousin, Joyce Kime of near Clarksville.

Mr. and Mrs. Clare Zerbe and Mrs. Maggie Zerbe spent Sunday with the latter's son, Lloyd Zerbe and family.

Mrs. Gordon Stahl and children and Mrs. Ovid Miller and children called on Mrs. Carl Livingston of near Clarksville Sunday afternoon.

Mrs. Deda Myers and Mrs. Mamie Tyler of Alto spent Sunday at the latter's home.

Mr. and Mrs. Clifford Tindall and children of Battle Creek were Saturday afternoon and supper guests of Mr. and Mrs. Chas. Wieland and William.

Mrs. Ray Seese gave a shower Saturday afternoon in honor of her niece, Mrs. Val Johnson. The afternoon was spent with contests and visiting. Many beautiful gifts were received. Mr. and Mrs. Johnson are leaving at once for their home in Detroit.

Mr. and Mrs. Emanuel Stahl called on Mr. and Mrs. Jerry Blough Saturday night and on their son Ralph and family Sunday evening.

Carl and Albert Miller of Holland were Sunday dinner guests of their mother, Mrs. Matilda Church and family.

Mr. and Mrs. Spenor Johnson and children called on the former's mother and brother Erin Sunday evening.

Campau Lake
Mrs. E. R. Hurd

The annual rally of the Western Division of the M. S. C. Extension Clubs was held at the home of Mrs. Herbert Croninger Thursday Oct. 14. Miss Elinor Densmore of Grand Rapids, leader of this group, gave a talk on the work for the coming year. Miss Edna V. Smith State Home Demonstration Agent, also of Grand Rapids, gave a very interesting talk. Mrs. Garrison chairman of the recreational division, had charge of the games. Mrs. David Sterzick sang two beautiful solos and Mrs. Otto Dygert gave several very interesting and amusing readings. At the close of the program the Campau Lake Club served cookies and tea.

Mr. and Mrs. Lyle Benjamin of Grand Rapids spent from Friday until Sunday night with her parents, Mr. and Mrs. F. L. Curtis, at Kozy Korner cottage.

Edward and Francis Campau of Lansing spent the week-end at home.

Charles Bancroft is at the home of his daughter, Mrs. Cecil Croninger, helping with the potato harvest.

Mrs. Addie Snyder spent several days last week with Mr. and Mrs. John Campbell of Alto.

Ernest Graham of Grand Rapids is spending his vacation with the home folks.

Mr. and Mrs. Phillip Easlick and Vincent Larsen of Ypsilanti spent the week-end with Mr. and Mrs. Fred Clark. Thomas Scott and Miss Evelyn Easlick of the same place were Sunday visitors.

Mrs. Billings, Mrs. Nellie Butler and Mamie Dunham, all of Grand Rapids, called on Mrs. Addie Snyder Saturday afternoon.

Elward Campau has secured a position as driver of the car of Mrs. LaForge of Grand Rapids, who is a saleslady and travels all over the state.

Mr. and Mrs. Carrol Kraft and son enjoyed Sunday lunch with Mr. and Mrs. Sam Synder.

Mr. and Mrs. Otto Dygert and family of Grand Rapids called on Mr. and Mrs. Herbert Croninger Sunday evening.

A very peculiar incident happened at the E. Hurd home Sunday morning when four deaf and dumb men came to the door and writing their request and permission to hunt on the place. Their courtesy won them permission to hunt. These men are the first to ask permission, although many hunters have been seen on the place.

Mrs. Glen Gilmore and baby of Cheboygan and Mrs. C. D. Ferrell of Stanton were Monday visitors of Mrs. Marion Clark.

Mrs. Marion Clark and Mrs. Roy Wilson attended a dinner at the Y. M. C. A. Monday night. 4-H club work was discussed.

Davis Lake
Mrs. Wm. Schrader

U. S. Hunter spent the past week with Mr. and Mrs. Robert Merveau of Northport.

Mr. and Mrs. Ray Mahoffey and daughter of Lansing spent the week-end with Mr. and Mrs. Ed. Lind.

Athol Dygert spent Saturday evening with Tom Forward.

Mrs. Elizabeth Robbins and Mrs. Wm. Schrader were Sunday dinner guests of Mr. and Mrs. Phil Diefenbaker of Alaska.

Mr. and Mrs. John Barnes and son of Grand Rapids were Sunday guests of Mr. and Mrs. Ward Stewart.

WIN A PRIZE!

$55,000.00 RETAIL VALUE **WORTH OF PRIZES** IN 12 BIG WEEKLY CONTESTS — A&P FOOD STORES

This week we are offering

50 COLUMBIA AIRIDER BICYCLES (Boy's, girl's or adult's model.) Super-deluxe equipment, including instrument panel, clock, speedometer, etc.

250 DETECTO BATHROOM SCALES Handsome! Reliable! Modern circular design. 5-year guarantee. Detecto's latest!

This week's contest item is

MELLO WHEAT pkg. **17c**

Northern Tissue	4	rolls	19c
Bokar Coffee		lb. tin	23c
Lux or Lifebuoy Soap	4	cakes	25c
Rinso	2	lge. pkgs.	39c
Spry SHORTENING 1-lb. can 19c		3-lb. can	55c
Lux Flakes		lge. pkg.	21c
Ovaltine FOOD DRINK sm. can 27c		lge. can	53c
Towels RED CROSS PAPER		roll	10c
Dromedary Dates	2	7¼-oz. pkgs. pitted	25c
Pet Milk	4	tall cans	29c
Shoe Polish 2-in-1 BLACK		can	10c
Shoe Polish BIXBY'S JET-OIL		bottle	15c
Ivory Flakes		lge. pkg.	23c

Nationwide Dried Prune Sale — a Farmer-Consumer Benefit Campaign

Prunes SUNSWEET 2-lb. pkg. **21c**

Cooperating with the Poultrymen of the Nation in a Consumer-Producer Campaign we feature

Eggs STRICTLY FRESH 2 doz. **72c**

Sale of Dole Brand
PINEAPPLE

Sliced No. 1¼ cans, Crushed No. 211 cans	2	cans	21c
Gems No. 211 cans	2	cans	19c
Tidbits No. 211 cans	2	cans	21c
Spears	2	No. 2 cans	35c
Apple Sauce	4	No. 2 cans	29c
Del Monte Peaches	3	No. 2½ cans	49c
Orange Juice NATURE SWEET	3	cans	25c
Grapefruit	2	No. 2 cans	23c
Grapefruit Juice	2	No. 2 cans	21c
Lemon Juice TREE SWEET	2	cans	21c
Kraft Dinner		pkg.	17c
Kool Cigarettes	2	pkgs.	27c
Red Seal Lye		can	10c
LaChoy CHOP SUEY COMBINATION			29c
Oxydol		lge. pkg.	22c
Selox		lge. pkg.	13c
Lava Soap	4	cakes	25c

A&P FOOD STORES

Gove Lake
Mrs. H. L. Coger

The Gove school PTA had a very interesting meeting at the school house last Friday evening. Mrs. Ivah Phillips had charge of the program.

The Cascade Ladies Circle will sponsor a pancake supper at the church this week Friday evening, Oct. 22, to start serving at six o'clock, until all are served.

The district rally of the Extension Work was held at the home of Mrs. Croninger near Campau Lake last Thursday afternoon. Those to go from here were Mrs. Leon Seeley, Mrs. Verne Coger, Mrs. Frank Lewis and Mrs. Frank Antoinides.

Now comes banking by automobile. Los Angeles bankers built a driveway to a teller's window where patrons may deposit or withdraw money with the only exertion being fishing through pockets for passbook or checkbook.

'I'M A NEW WOMAN' THANKS TO PURSANG

Yes, Pursang contains, in properly balanced proportions, such proven elements as organic copper and iron. Quickly stimulates appetite and aids nature in building rich, red blood even in cases of simple anemia. When this happens, energy and strength usually return. You feel like new. Get Pursang from your druggist.

Farmers, Attention! We remove dead horses or cattle.
We Pay Top Market Price
$2.00 for Horses **$1.00 for Cows**
Service men will shoot old or disabled animals
Prompt Service—Telephone Collect
Valley Chemical Company Telephone 7100 Ionia, Mich.

RED & WHITE

THE BEST THE MARKET AFFORDS

CHOICE FRESH MEATS--ALL GOVERNMENT INSPECTED

Round or Sirloin Steak Tender lb. 23c

Pork Steak Cut from pork shoulders lb. 25c

Cotto Suet Lard compound 2 lbs. 25c

Beef Ribs	lb. 13c	Beef Chuck Roast	lb. 18c
Beef Pot Roast	lb. 16c	Veal Hearts	lb. 15c
Mutton Stew	lb. .08	Fresh Side Pork	lb. 23c

Leg of Mutton lb. 15c

Mutton Shldr. lb. 12½c

Fresh Ground Beef 100% Pure beef 2 lbs. 33c

Pork Shoulder Roast lean center cuts lb. 21c

Fresh Fruits and Vegetables

SEEDLESS **Grapefruit** large size 5 for 25c

Florida Oranges	doz. 29c	Tokay Grapes	2 lbs. 15c
Carrots, bulk	4 lbs. 10c	Spy Apples	10 lbs. 25c

Head Lettuce, solid 2 for 15c

RED & WHITE FOODS are sold on an "absolute satisfaction or money back" guarantee. They cost you less.

RED & WHITE **Evaporated Milk** 3 tall cans 21c

Rolled Oats 5 lb. bag 19c

RED & WHITE **Wheat Cereal** pkg. 17c

French's Bird Seed	2 pkgs. 25c
Gold Dust	large pkg. 17c
Peas, Pewaukee Lake	can 10c
Yellow Corn	can 10c
Sauer Kraut	large can 10c
Blue & White Coffee	lb. 25c
Green & White Coffee	lb. 19c

RED & WHITE **Pancake Flour** 5 lb. sack 25c

RED & WHITE **WASHO** The Granulated Soap box 20c

FREE—Dish towel with each two packages.

RED & WHITE **STARCH** Corn or Gloss pkg. 9c

Now is the time to buy Red & White CANNED GOODS By the Case

Weaver's Food Market

Phone 156 We Deliver

Keene Breezes

Mrs. A. Lee

Sunday, Oct. 17, occurred the birthday of Mrs. A. J. Post of near Clarksville, the occasion marking her 86th birthday. Thirty-six of her relatives, children and grandchildren participated and nine great-grandchildren helped to make the day a pleasant memory to all who were present. She received many useful and beautiful gifts and a beautiful floral gift from a grandson in New York and a greeting by telegram from a granddaughter from Beulah, Mich. Also Mrs. Peter Englested of Minnesota was present. Guests from Chicago, Muliken, Dansville, Lowell, Saranac, and Lansing were present. The occasion marked four birthdays, her nephew, Stanley Post, also was remembered, with four lovely birthday cakes, presented to the honored ones. May her days be full of cheer and many more happy returns of the day is the wish of all who know her.

Mr. and Mrs. Don Pierce are visiting at the Lewis Stevens home a few weeks.

L. M. Cahoon and Mrs. Nelson Wicks were callers upon Benny Colwell at Boldgett Hospital Sunday. They found him improving nicely and will soon have the cast off and braces upon his ankles. He will regain the use of his limbs again.

Mr. and Mrs. Clare York of Detroit were week-end guests of her sister, Mrs. H. N. Lee, and also at Hazel Conner's.

Mr. and Mrs. Clayo Reed and Mr. and Mrs. Elmo Hoy of Ionia were Saturday evening guests at the Warren Reed home.

Mr. and Mrs. Clare York, Mrs. Hazel Conner and family, Mildred Herp, Coleta Herp, Daid Griswold, all of Grand Rapids, were Sunday dinner guests at the Dell Lee home.

The Ideal Club was pleasantly entertained at the home of Mr. and Mrs. Lewis Stevens last Thursday with a "Jiggs" dinner, over 30 members, guests and junior members being present. Next meeting will be with Mrs. John Winert in November.

Mr. and Mrs. M. A. Benson, Mr. and Mrs. Glen Brestley and Mary Meyers were Wednesday evening guests of Mr. and Mrs. Dell Lee. A chicken supper was enjoyed by all, the occasion being Mrs. Lee's birthday.

Fred Fashbaugh of Benton Harbor was a guest of his mother over the week-end, returning home Monday with a pheasant.

Mr. and Mrs. Clare Wright of Palo enjoyed a game dinner at the Harry Fashbaugh home Sunday.

Everything's changed—except the weather.

FUEL-O-GRAM

A Friendly Tip to Junior Who Plays on the Floor.

If the floors are cold, it's a tough winter for you.

Our coal, full of heat units, gives comfortable heat everywhere.

Buy a Ton Today---Realize Heat Value

You Can't Go Wrong With a Ton of OUR COAL

C. H. RUNCIMAN

Lowell Michigan

OBITUARY
Fred Kropf

Fred Kropf was born June 12, 1861, at Schmarzenegg, Switzerland and departed this life Saturday, Oct. 9, 1937 at the home of his son, Fred Kropf Jr., in Lowell, Mich. at the age of 76 years, 3 mos. and 28 days. He was the oldest son of Samuel and Magdalena Kropf.

He was united in marriage on June 11th, 1886. With his wife he came to this country in March, 1890 and had lived in and near Lowell ever since. His wife, Elizabeth, passed away in March, 1934. Seven children were born to this union, two having passed on in infancy.

He leaves to mourn their loss two daughters, Mrs. Lizzie Button and Mrs. Anna Welsh; three sons, Fred, John and William Kropf; five grandchildren; one sister, Mrs. Rose Brown; and one brother, Chris Kropf; besides several nieces and nephews.

To his relatives friends and neighbors he was known as an honest and respectable citizen. He was a member of the German M. E. Church for many years. He had been in failing health for the last few years and had spent his last three years quietly at the home of his son, Fred, Jr. He was buried in Alton Cemetery.

Card of Thanks

We wish to express to all the friends, neighbors and relatives our sincere thanks for their kind deeds and sympathy shown us during our bereavement. Also for the many beautiful flowers.

p23 The Children

Births

To Mr. and Mrs. Harold Davenport, Oct. 16, a 7¾ lb. girl, Bertha Esther.

HIGHWAY MAPS

The Ledger office has received a consignment of the latest edition of State and County maps which are free to those interested as long as the supply lasts. The maps contain a vast amount of information regarding Michigan and are beautifully illustrated.

Business, measured by the Golden Rule, is a service rendered, the quality and worth of which equals the price charged and admits of a fair profit.

Summer is that season of the year when rabbit fur is known as rabbit fur, instead of by its twenty other names, and is worn principally by rabbits.

Social Events

Celebrate Wedding Anniversary

About 35 friends and neighbors of Mr. and Mrs. Clyde Mullen surprised them Saturday evening on their thirty-first wedding anniversary. A pleasant evening of games and visiting was enjoyed and refreshments were served. The guests presented Mr. and Mrs. Mullen with a lovely gift.

Observe Four Birthdays

Mrs. Allen Bennett entertained with a family dinner at her home Sunday in observance of the birthdays of Mrs. Duane Keith, Edward Bennett, Sidney Anne Bennett and Mrs. Bennett's own birthday, which all occur in October. Others present were Mr. Keith and daughter Arlene of Grand Rapids, Mrs. Edward Bennett and son Allen of Vergennes.

"Old Time" Club Meets

Fourteen members of the "Old Time" Club met at the home of Mr. and Mrs. Ralph Sherwood Saturday night to help Mrs. Sherwood celebrate her birthday. Cards were played, high honors going to Mrs. Orley Burns and Leslie Rickner and consolations to Mrs. Loyal Rickner and John Sterzick. Glenn Sayles received the door prize. Mrs. Sherwood was presented with a nice gift, refreshments were served and a good time was had by all. The next meeting will be a Hallowe'en "dress" party at the home of Mr. and Mrs. Loyal Rickner Saturday evening, Oct. 30.

Emelander-Rogers

Anna Elizabeth Rogers, daughter of Mr. and Mrs. Leon Rogers, was united in marriage to Herald Emelander, son of Mr. and Mrs. Jacob Emelander, at the Methodist Parsonage by Rev. R. S. Miller on Friday, Oct. 15, at 6:00 o'clock.

The bride wore white satin with a veil and her flowers were white chrysanthemums and carnations. Miss Ruth Peckham and George Emelander, brother of the bridegroom, attended the couple. Miss Peckham wore blue taffeta with matching accessories.

A reception was held at the home of the bride's parents at 7:30, about fifty persons in attendance. Among those from out of town were: Mr. and Mrs. Donald Emelander and family, Miss Ruth and Mr. Don Emelander of Hudsonville, Mrs. Ada Rogers, Mr. George B. Shaw, Sparta, Mr. and Mrs. Albert Vorenkant and family of Grand Rapids, Mrs. Carlie Ackerson and daughter, Mrs. Lewie Rush of Clarksville.

VanWingen-Lee

Bernice Lee, daughter of Mr. and Mrs. George Lee of Lowell, and John VanWingen, Jr., son of Mr. and Mrs. John VanWingen, Sr., of Grand Rapids were united in marriage Saturday, Oct. 16, at 2:00 o'clock, in the parsonage of the Quarry-st., Grand Rapids, Baptist Church by Rev. D. Laansma. A double ring ceremony was performed. Those in attendance were Mr. and Mrs. John VanWingen, Sr., and George Lee. The bride wore a dubonnet dress, princess style with matching accessories and a corsage of roses. The happy couple left for a short trip in the northern part of the state and after Nov. 1, will be at home to their friends at 116 Rose St., Grand Rapids.

Mrs. VanWingen is a graduate of Lowell high school, class of '30 and a graduate of Davenport-Mc Lachlan business College, class of '32. She is now employed as bookkeeper at the Corduroy factory in Grand Rapids. Mr. VanWingen is a graduate of Creston high school and is employed at Food City.

Social Brevities

Mrs. M. E. Simpson entertained Monday for the ladies of Morrison Lake Garden Club with a luncheon and four tables of bridge at Lone Pine Inn.

Mr. and Mrs. Clyde Collar entertained the P. & P. Bridge Club last Thursday night at their home. Honors went to E. H. Roth and Mrs. J. W. Trumble.

The Book Review Club met on Tuesday evening with Mrs. E. C. Foreman, Mrs. John Hilderley reviewing the book, "John Cornelius" by Hugh Walpole.

Members of Cyclamen Chapter No. 94, O. E. S. were the guests of the Peninsular chapter of Grand Rapids at the Masonic Temple there Tuesday evening. Nineteen members and visitors of the local chapter were in attendance and enjoyed a pleasant evening. An interesting program was given.

More Local News

Watch for Cong'l rummage sale.

Watch for next week's announcement—Price Rite Hdw.

Hot Point cooking school Saturday at Haner's Furniture Store. Everyone invited.

Mr. and Mrs. Tom Read were last Thursday guests of Mr. and Mrs. Dell Condon.

Mr. and Mrs. Charles Baird of Flint spent a few days this week with their parents here.

Mr. and Mrs. M. E. Simpson left today (Thursday) for a few days' visit with their daughter, Mrs. H. S. Knight, and family.

Colet Condon has gone to her daughter's home in Grand Rapids after spending several weeks with her son Will Converse and wife.

Mr. and Mrs. Wm. Cosgriff attended the Golden Wedding anniversary of Mr. and Mrs. D. D. Holcomb in Bowne Sunday afternoon.

Mr. and Mrs. Lyle Condon took Mr. and Mrs. Boyd Condon back to Grand Rapids Sunday after spending the day in Lowell with relatives.

Mr. and Mrs. C. A. Simpson and daughters Betty, Merdgie of Grand Rapids spent Sunday with his parents, Mr. and Mrs. M. E. Simpson.

Mr. and Mrs. M. N. Henry have been spending the week in Indianapolis, Ind., attending a druggist's convention. A card from the Henry's says: "Having fine time. Going through Lilly Plant tomorrow."

Manning Jones, a former Lowell boy, called on Mrs. P. J. Finels on Monday night on his way through Lowell Mr. Jones is now working with the Department of Justice and lives in the southern part of Ohio.

Mrs. A. S. Kippell who has been spending a week in Lowell as the guest of Mr. and Mrs. Wm. Wachterhauser has returned to her home in Constantine. Other guests on Sunday were Mr. and Mrs. S. S. Kippell of Mattawan and Mr. and Mrs. E. E. Hotchin of East Lansing.

Rev. C. L. Bradley made a trip to Keockuk, Iowa, last week where he visited a nephew and a sister-in-law. He then went on to Springfield, Ill., to visit friends, returning Friday. His niece, Mary Bradley, of Iowa, returned home with him to make a short visit. This is Miss Bradley's first trip to Michigan.

IONIA REPUBLICAN WOMEN HOLDING GOOD MEETINGS

The October meeting of the Ionia County Women's Republican Club was held at the City Hall, Ionia, Wednesday afternoon, Oct. 13th, Mrs. N. M. O'Beirne presiding. The main feature of the program was a talk by Prosecuting Attorney Geer Smith on the trend of political affairs in our country.

The next meeting of the Club will be held in Ionia on November 10th, the committee in charge being Mrs. Bert Story and Mrs. Wm. H. Wilson of Otisco and Mrs. Hazel Howard and Mrs. Roy Douglas of Ionia. All women who are interested are cordially invited to attend.

Read The Ledger Advs.—it pays

WOULD YOU

Sign this agreement

I guarantee to pay for any injuries that my automobile may cause, whether it be a man's property, real or personal, regardless of whether I am driving the car, and regardless of whether I am in the car at the time of the accident.

In this I agree to pay all hospital bills, doctor bills, nurse bills, costs of judicial proceedings, lawyer's fees, and any other cost or expense, as well as any judgment, regardless of amount that grows out of any injury caused by my car.

As a further guarantee to the performance of this contract I pledge all real estate, personal chattels, and property of any kind which I now have or may hereafter acquire, accumulate or possess.

Signed .....

Auto Owner

The above is substantially what a man binds himself to do when he becomes the owner of a car, unless he is willing to contribute the small premium to insure full protection.

LET US CARRY THE RISK

H. J. Rittenger, Agent

Lowell, Mich.

STRAND

LOWELL

SUNDAY-MONDAY, OCT. 24-25

A LOVE SO POWERFUL...

IT TRIUMPHED OVER THE BITTERNESS OF MEN'S HATREDS!

Luise RAINER · Spencer TRACY in "BIG CITY"

with Charley Grapewin, Eddie Quillan

an M-G-M Picture

Little Pioneer - Homeless Pup - News

Lowell Items of 25, 30 and 35 Years Ago

October 24, 1912—25 Years Ago

Funeral services were held at the home of Mr. and Mrs. Merritt Sayles for their grandson, Carlyle Pinckney, 8 years old, who was killed by a train at Lansing.

Mr. and Mrs. Eugene Lee were given a surprise party, honoring their pearl wedding anniversary.

Carl Roth of South Boston, while working as engineer with a threshing crew on the farm of Jesse Sweet in South Lowell, had his left foot badly crushed above the ankle, between the threshing engine and the separator, the engine being backed into the barn at the time of the accident.

A son was born to Mr. and Mrs. Lynn Fletcher of Segwun.

H. H. Reed bought the Masonic hall block of N. F. Johnson, and leased the entire lower floor to Harvey Godfrey for five years.

Haysmer Bros. of Grand Rapids rented the White Front store, preparatory to opening a barber shop, cigar store and pool room.

The sixtieth birthday anniversaries of Mrs. Ed. N. Parker and C. A. Lee, both of Keene, were celebrated jointly at the Lee home with about thirty-five relatives of both families present.

Mrs. Theo Lott of Fallasburg fell and broke her right hip.

A marriage license was issued to William Malone and Evelyn McCormick, both of Grattan.

Miss Mabel Charles accepted the position of bookkeeper at the Lowell lighting station.

Wayne Young working at the City State Bank.

The meat market business of Taylor & Staal was sold to Jones & Fashbaugh of Saranac.

Ranson Vaughn was called to Casnovia by the illness of his father.

October 24, 1907—30 Years Ago

Mr. and Mrs. Frank McMahon were given a surprise party, honoring their tenth wedding anniversary.

Vere Parks left for Twin Falls, Idaho, to accept a position in the clothing and shoe department store of that place.

Miss Isabel Fallas left for Germany to study music.

G. V. McConnell left on his first trip for Edward Ihrig Co. of Milwaukee.

Mr. and Mrs. H. J. Coons moved into their new house on High-st.

Tinkler's barber shop was the scene of a meeting of extremes one morning when three old men occupied the chairs at the same time and were followed by three small boys. The first were: Elder Hudson, 93; S. Baird and George Rummell, each aged 84, the combined ages being 261 years. The boys were Loyal Lalley, 12, and Chris Leonard and Clifford Stinchicomb, each aged 8, making a difference of 233 years between the combined years of the old men and the boys.

Henry M. Needham, a former popular Lowell boy, was married in Chicago to Clarinell McAllister.

J. T. Jones and Dr. G. G. Towsley started up a livery business in the latter's barn here.

J. M. Meyers sold out his bakery and restaurant to Mr. and Mrs. C. E. Donaker.

Elwood Stinchicomb and son Clifford returned from a visit with the former's brother in Montana.

Burr H. Sweetland of Lowell and Josephine Zelinska of Manistee were united in marriage.

Born, to Mr. and Mrs. Orlow Weeks of Vergennes, a son.

Messrs. Mansor and Hesse of the Crystal vaudette left for Owosso, where they continued their business.

Luther Bradish of Grand Rapids bought the harness stock of his brother, and C. J. conducted the business at the old stand as formerly.

Mrs. Martha Walbridge of Battle Creek visited at J. S. Hooker's, her first visit here since she moved away 42 years before.

October 23, 1902—35 Years Ago

Joseph Wilson Post, No. 87, G. A. R., celebrated the 20th anniversary of its organization, in company with the sister organization, the Relief Corps.

Cliff Hatch closed his evaporator after vain attempts to secure hard coal both in Lowell and Grand Rapids, with which to continue drying operations.

About 100 friends gathered at the home of Mr. and Mrs. John Christie of South Lowell to bid them farewell before their departure for their new home in Caledonia.

Asa Wood of Grattan went to Oregon for a few months' stay.

Marriage licenses were issued to George H. Gehan and Agnes Driscoll, both of Parnell, and to Michael Doyle and Josephine Cook, both of Ada.

Mrs. Carl English and two children accompanied Mr. and Mrs. J. C. English on their western trip.

Andrew Barrett bought a farm near Edmore.

Anna Wingeler, aged 19, died at the home of her father in Vergennes.

J. W. Nelson sold his farm in East Lowell to George Godfrey, and moved to Ft. Wayne, Ind.

Homer W. Avery purchased Miss Cora Howe's house and lot on Washington-st.

Thos. Atkins recovered his health sufficiently to take his place at his old desk at Brown, Sehler & McKay's.

Wayne Pardee sold his 110-acre farm in Cascade to Edwin Beebe.

Eli Burdick returned from Syracuse, N. Y., where he had been building a house during the summer.

N. C. THOMAS Auction Sales

Bookings for auction sales may be made through The Lowell Ledger, Wm. T. Condon or Harry Day, Lowell, or with me direct.

Tuesday, Oct. 26—Barney Straus, South Caledonia on Chris Kaechele farm. Guernsey and Jersey cattle, complete list.

Friday, Oct. 29—John Gill, 2 miles west of Caledonia or 3 miles south of Dutton. Jersey and Brown Swiss cattle, complete list.

N. C. THOMAS,
4405 So. Division
Grand Rapids, Mich.
Phone 32082

THE NEW **1938 CHRYSLER** and **PLYMOUTH CARS** NOW ON DISPLAY at **McQueen Motor Co.**

Phone 124 W. Main St., Lowell

ALEMITE Temprite WINTER GEAR LUBRICANT

FOR EASY SHIFTING and QUICK STARTS

Come in and have the gear cases of your car drained, flushed and refilled with this newly developed cold weather lubricant.

Saves wear, repair and "gas". DO IT NOW.

CENTRAL GARAGE

A. H. STORMZAND, Prop.

Phone 43 Lowell, Mich.

Home Hygiene, Nursing Classes

Women of Lowell and vicinity are being offered the opportunity to enroll in the Red Cross class in Home Hygiene and Nursing care, which will be conducted at Lowell high school by Martha E. Tucker, registered nurse and nursing instructor of the Kent county chapter of the American Red Cross, each Tuesday morning from nine to eleven for a twelve week period.

"Home hygiene and nursing classes form a part of the year around activities of the Kent county chapter," said Ben Dean, chairman of the 1938 Roll call for membership in Kent county, which will be conducted November 11th to 25th. "The Red Cross not only serves the people in great disasters, like the 1937 flood, but also continuously serves each community in life saving, first aid and home hygiene training. It is for such worthy purposes that local funds are raised each year during the Roll Call, and helps us all realize that the American Red Cross is always prepared."

Women who attend the regular weekly classes and complete the twleve weeks of study are awarded certicifates citing their nursing qualifications. Those interested should report at the High school on Tuesday mornings.

Alton - Vergennes

Mrs. Clyde Condon

Alton Ladies Aid was entertained by Mrs. Bessie Frost last week Thursday.

Mrs. Ola Condon accompanied Mr. and Mrs. Bill Hunter to Conklin Saturday night and visited the Wilbur Stockhill and Art Condon families.

Mrs. Miller has gone to Portland to visit her son-in-law and daughter, Mr. and Mrs. Louis Pung.

Rev. Warner will be back for church services Sunday morning They have been visiting their children at Toledo, Ohio. It depends partly on the attendance whether services will be continued or not; also who is your choice for minister? Rev. and Mrs. Warner seem to be fitting themselves into the community here. There will be church school following the ten o'clock services.

Earl Roelfson of Pontiac spent the week-end here with Fred Rickner.

Mr. and Mrs. Will Converse spent the day Tuesday with Mr. and Mrs. Petersen.

Mr. and Mrs. Will Huffman of Potters Corners called at the Clyde Condon home Monday.

Mrs. Lipsky and Willie Rexford called at the C. O. and Clyde Condon homes Sunday.

Ladies, remember the rally at the church on Friday, Oct. 29. Miss Eleanor Densmore and others will be here to explain and discuss the projects of the Extension work. A large crowd is desired. Free refreshments will be served.

A horse belonging to Mr. Stinton, who lives on Mrs. Keech's farm at Moseley was thought to have been frightened by hunters last Friday morning, and, as it ran up to the big ditch through the farm, it either slipped into or attempted to jump over and became mired in the bottom of the ditch on its back. Men were several hours before they could dig the bank down and get ropes and tackle and drag the animal out.

The Gleaner hall at Moseley has been sold and is being torn down and trucked away.

Clyde and Wilbur Purdy of Grand Rapids were Sunday visitors at the Robert Wingeler home.

A card received from Mrs. Eithel Ford, mother of Leslie Ford, who was injured in Grand Rapids recently, says the xray shows a bad skull fracture extending from top of his head to his neck, and that he will have to remain in the hospital for at least three weeks, so his doctor thinks.

Visitors during the week of Mr. and Mrs. Fred Blaser were Mr. and Mrs. Rene Ganguellet, John Blaser, Homer Frederickson, Alma Fingleton and daughter Margaret and Paul Ganguellet of Hastings and Mr. and Mrs. Augustus Wingeler of Lowell.

PRICE RITE HDWE

Special Blue Enamel Pans 10c

Flour Sifter, with 4-wheel agitator and graduated Jars for kraut and salting pork. 25c

You are Always Welcome at PRICE-RITE

Watch for next week's annonucement.

PRICE RITE HDWE

100 Acre Farm

80 acres good sandy clay loam and 20 acres of pasture with small timber. Full line fences with inside fences. Good 7-room house, basement barn. Other buildings in good condition. Deep well with windmill. Electricity available. Price $7,000, with reasonable terms or would consider trade for Grand Rapids property. Stock and tools at reasonable prices.

Brooks-Riekse Realty Co.

Phone 84818 310 Murray Bldg., Grand Rapids