THE LOWELL LEDGER

FORTY-FOURTH YEAR | LOWELL, MICHIGAN, THURSDAY, OCT. 8, 1936 | NO. 21

LEDGER ENTRIES

Being a Collection of Various Topics of Local and General Interest

NON-VOTERS

WHAT CAN you do, here in Lowell and elsewhere, with the great number of people who could vote, but refuse to do so, or who vote only very rarely?

Mrs. Grace Morrison Poole, past president of the General Federation of Women's clubs, said in a recent address that the "non-voter is responsible for most of the evils from which the country suffers." She suggested that the right to vote be taken away from the people who fail to exercise that privilege.

As this eminent lady says, the non-voter is responsible for many of our troubles. When the great causes of progress or decline, of honor or corruption, are at stake, he remains engrossed in his pribate affairs or forgets there is an election. When the trumpet call rings through the air for every good citizen to get out and help save his country, the non-voter was found asleep and didn't hear.

A good part of these folks are excellent citizens in other respects. We need their wisdom. We need to have them wake up and see the perils that threaten the country, so they shall rally to the flag and help us stem the tide of evil. Cutting them off the voting list might confirm them in their desire not to be disturbed by these mighty issues.

What we need is a campaign to convince these folks that it is their duty to exercise the voting privilege. We need organizaions of citizens going through their home towns, talking with every non-voter, finding out why he or she fails to vote, trying to rally such folks to the good cause. We need lessons in every school on the duty of voting, so the young people should come out with the idea that they should no more refuse to vote than they would refuse to aid their country in time of war.

The importance of these facts is emphasized when we realize that of the 1800 or more voters in Lowell township only one-fourth of that number participated in the recent September primary. The ration was nearly the same in neighboring townships.

COLUMBUS DAY

IN THE early hours of October 12, in the year 1492, the little expedition commanded by Christopher Columbus discovered an island in the West Indies which they called San Salvador. This discovery led to the settlement and development of our great country, and all the wonderful things that have happened here. The nation does well to honor that great memory by making that date a holiday.

Is there in all history an exploit so remarkable as that performed by this man Coumbus? He prepared himself for it by adventurous explorations along the coast of Africa. He became convinced that there was land on the other side of that mysterious ocean, which in the belief of that time had no end and no limits.

When Columbus formed that conviction, he was one man against all the science and experience of the world. In the popular view, an attempt to cross that forbidding ocean was about like the desire to explore that unknown sea which we call Death.

Columbus strugged on, harassed by poverty and baffled by skepticism. The force of his knowledge and persistence was finally so great that he assembled his expedition, and persuaded a crew of sailors to cross that great unknown. They finally rebelled, and cowering with fear, wanted to turn back. But Columbus, ever bold and forceful, induced them to keep on and on, until one morning the sun rose on the glories of an untarnished new world.

Have we any of that faith and courage left in America today? Do we still keep some of it here in Michigan? If we could only have some of that dauntless resolution, we should discover new continents in the realm of the spirit and of human knowledge, in which man should rise to new heights of happiness and welfare.

VIEW OF AUTUMN

ARE YOU a pessimist? If so, probably the autumnal months are a sad time for you. The falling leaves, the fading flowers, suggest decay and death of human ife.

If you are an optimist, no season can be more cheerful. The glorious colors of fruits and trees are Nature's way of celebrating the harvest season. The world bursts into a splendor of color, as if singing a symphony which says that life is good, and man was meant to be happy. The life giving air pulsates through your vens, and you say you can go out into the world of effort and achieve great deeds.

The approaching winter should not be viewed as some great calamity, which settles down on the life of man. Rather it should be seen as a period of rest and refreshment, when the earth gains strength for the great effort of a coming spring and summer.

DEVALUING MONEY

THE FINANCIAL world has been shaken by the action of the French and other governments, in devaluing their money. The average person can't grasp it, and asks what it is all about.

Money is devalued when a country decides that its dollar, or whatever the money is called, shall not be worth so much in gold, or whatever metal it is based on. If the money is worth less, then it won't buy so much and prices rise.

When prices rise, the farmers and some other producers are helped because it is easier to pay their debts with their products. But the effect is hard on the people who depend on wages and salaries, since their cost of living goes up. Let us hope these countries will be able soon to fix a permanent and just value on money, so it won't keep the world disturbed by fluctuating up and down.

Ledger want ads pay. Try one

Action Expected By Local Bodies On Amendments

Joint Resolution May Be Passed Here

In the absence of a quorum the regular meeting of the Lowell Common Council scheduled for last Monday evening was adjourned to next Monday.

Nevertheless, with President John A. Arehart and Trustees Cook, Day and Christiansen present, decisions were reached on several questions, subject to ratification in regular session.

Phil Hartley asked protection for the property owner against dogs permitted to run at large and damage shrubbery, yards and gardens. President Arehart read the village ordinance on the subject, which provides only for the impounding of dogs which are untagged. Marshal Fred Gramer was instructed to consult Village Attorney R. M. Shivel regarding legal measures which might be taken to control destructive animals.

The purchase of an oil reclaimer for the deisel engines at the Municipal Light and Power Plant was discussed. The engines use approximately nine barrels of oil annually for lubrication. A reclaimer, purifying the oil for reuse, would affect a saving of about $230 worth of oil each year, it was maintained. The purifying machine most suitable to local needs would cost $650, although a smaller capacity machine is available for $350. Decision as to the purchase was placed by President Arehart in the hands of the Light & Power Committee and Supt. F. J. McMahon, with power to act.

By arrangement with Supt. W. W. Gumser, the village bleachers will be used in the basketball gymnasium at the new school unit this winter.

Mr. Gumser then discussed the constitutional amendments exempting foodstuffs from the sales tax and eliminating the tax on real property. Both, through diminished revenues available, will seriously curtail the activities of the public schools, if not ruin the Michigan public school system entirely, he declared. Mr. Gumser asked that the council go on record as opposed to the passage of these amendments. It was decided to wait until after the regular monthly meeting of the school board later in the week, when the opinion of both bodies may be expressed in a joint resolution.

Skull Fractured Kaufman Rallies

While working on the roof of the garage being constructed on the Earl Nash property on East Main-st., formerly the William Anderson residence, Walter Kaufman fell and sustained critical injuries, including a skull fracture, a double fracture of the left arm, serious injury to his left eye and other cuts and bruises. The accident occurred at 9:00 a. m. Saturday.

Bert Hawley, a fellow worker, called a physician and Mr. Kaufman was rushed to Blodgett hospital. The injured man's life was at first despaired of, and relatives were summoned to the bedside. Later, however, to the joy of Mr. Kaufman's hundreds of friends in this community, he rallied, and is making progress toward recovery at this writing. Mr. Kaufman's buddies of the American Legion have been particularly thoughtful in their efforts to lighten the burden of his suffering.

1,000 Turn Out to Ionia-Lowell Game

Ionia high school initiated its night football field last Friday night by defeating Lowell high, 13-6, before an estimated crowd of 1,000 fans. Ionia with a heavy experienced team, in spite of poor generalship, made large gains on the Lowell team, scoring in the first quarter and again toward the end of the game. Lowell showed improvement over last week and made the game interesting to watch with their fighting spirit. Ionia was completely fooled on several Lowell plays that were well executed and made the local team appear to be the better of the two teams despite the score. Poor charging and blocking were the overwhelming factors that lost the game for the home-town boys, but Coach Emery is emphasizing this part of the game in the forthcoming practices and with a lay off over the next week-end and two hard weeks of practice, the Lowell squad should put up a good game against the Lee team which is appearing very strong in conference playing.

Lowell high school's "B" team will play Greenville's "B" team this Friday night under the lights at Recreation Park, Lowell, at 7:30. Admission 15c to everybody.

Lee will meet the Lowell first team on Friday, Oct. 16, in a conference game.

NEW FALL HATS

New shipment of Fall "Champs," America's favorite light weight felt hat at $2.95.

Coons.

No Hunting Signs, large, easy to see and read, for sale at the Ledger office. 21tf

4-H STYLE QUEEN

MAXINE ROARK

Michigan's 4-H Style Queen for 1936, Maxine Roark, 15, of Alto, will represent the state's 17,000 club girls in the National Style Revue to be staged in Chicago, Dec. 1, as a feature of the National Club Congress. She receives as state prize an all-expense trip from the Chicago Mail Order company, sponsor of the contest conducted in cooperation with extension agents. Miss Roark will model a "best dress" of yellow gold silk crepe, her sixth 4-H clothing project, which was valued at $10 and cost $4.09. Total cost of the outfit with accessories was $14.73.

Too Fast On Curve Car Is Demolished

Failure of their car to negotiate a curve on M-66 about a quarter mile north of the Lowell village limits, might have cost three people their lives Monday evening at 11:15 when the car, traveling south, left the road and crashed into two wooden poles carrying high tension wires from the village power plant and a tree on the L. A. Weaver property just south of the curve.

The occupants of the car were Spencer Mitchell of Saranac, R. 3, driver; Richard Lyons, Saranac, and Irene Speerstra of Lowell, none of whom were seriously injured. Mr. Mitchell told Deputy Frank Stephens, who investigated, that he was going too fast to make the curve. The car, a new one, was completely wrecked. It was reported to be owned by the Ionia County Infirmary and is said to have been loaned to Mr. Mitchell by his father-in-law who is superintendent of that instiution.

As a result of the accident, the village was cast into darkness for several minutes when the two poles struck by the car were knocked down, carrying wires charged with 2300 volts of electricity, with them. The local deisel engines were started within a few minutes while the employes of the light and power plant immediately began to clear up the wreckage.

This makes the second time within the past few weeks that motor cars have failed to travel around this curve, and have left the road, a previous instance occurring when two local boys narrowly missed these same electric light poles, with their car, which also ended up on the Weaver property.

Good Program At Kent Pomona

Kent County Pomona Grange was held at Kinney Grange hall Thursday, Oct. 1, with a large attendance. Seven new members were given the obligation in the Fifth Degree. On October 22, a large class of candidates from several subordinate Granges will be initiated in the Fifth Degree at the Silver Lake Grange hall. It will be an evening meeting.

Alto Grange was represented at Pomona Grange by Roland Depew, Master, Arba Wood and Mr. and Mrs. Newton Coons. Mrs. Stella Baker of Spencer Grange, lecturer of Pomona Grange, had a nice program prepared that was enjoyed by all. Part of the evening was devoted to a "song festival" contest, participated in by Spencer, Algoma and Courtland Granges. The Courtland Grange group was awarded the prize for best Kent County rendition and will compete at Sturgis in the song festival contest for state honors and awards at Michigan State Grange the week of October 27 to 30. Delegates elected to represent Kent County Pomona Grange at the State Grange at Stugis the last week of October are Cyrus H. Jasperse and Miss Madge Corstange, both of Paris Grange. Kent County delegates are Mr. and Mrs. Maurice Sowerby of Rockford, Mr. and Mrs. Carl Hull of Grattan Grange and Mr. and Mrs. Newton Coons of Alto Community Grange.

The Postal Savings Division of the Post Office Department is already at work preparing material to demonstrate the continued need of the system in anticipation of expected attacks in Congress. The argument of opponents, supported by banking interests, is that bank deposit insurance makes the postal savings system superfluous.

Former Depositors To Get $43,500

Dividend Is to Be Paid Soon; Alto Bank Also Makes Payment

Good news this week for depositors of Lowell's former banks, F. H. Swarthout, Liquidator of the City State Depositors Corporation and the Lowell State Depositors Corporation, announced to the Ledger this Thursday morning, the declaration and intended payment of a 10% liquidating dividend upon all outstanding Certificates of Indebtedness for each corporation. Checks in payment of such dividend will doubtless be ready within the next thirty days and will release to Lowell and vicinity the sum of approximately $43,500.00 in cash.

Such payment or release is made possible through the cooperation of a certain Detroit banking institution. Later notice in this and other papers will fix definite dates and advise requirements.

Upwards of 1600 persons will participate in the $43,500.00 distribution in sums ranging from as low as one dollar to several hundred dollars. When the 50% distribution was made on Aug. 20, 1934, a total of $435,000.00 was paid out.

Alto Bank Also in Line

The Farmers State Bank of Alto through its trustees also announces a 10% payment on certificates of participation. This makes two payments on certificates of participation, the first being Feb. 1, 1936 and the second payment was made payable Oct. 1, 1936.

Funeral Rites For Catholic Teacher Born in Grattan-tp.

Sister M. Aquinas Byrne, 62, supervisor for the last five years of high schools taught by the Dominican sisters of Marywood, died Thursday night at Marywood academy, Grand Rapids. She had been a teacher 37 years and was active until about a week ago.

Born at Grattan June 15, 1874, the daughter of William and Mary McGee Byrne, she entered the Dominican novitiate at St. John's Home in 1897, received her religious habit the next year and in 1900 made her first profession.

She taught in Lake, Leelanau and Charlevoix counties and at Holy Rosary academy, Bay City, and at Catholic Central high school, Grand Rapids.

Survivors are a brother, Austin Byrne of Belding, and three sisters, Mrs. Chas. Farrell of Grand Rapids, Mrs. Kate A. McCarthy of Pine Bluff, Ark., and Mrs. Charles Collar of Lowell.

Funeral services were held at 9:30 Saturday morning at the Sacred Heart chapel, Marywood, Grand Rapids. Rev. T. W. Albin of St. Simon's church, Ludington, was the celebrant of the solemn high requiem mass. He was assisted by Rev. J. F. Drew as deacon and Rev. William V. Flannery as subdeacon. Rev. Raymond Baker was master of ceremonies.

Community Chest Now County Wide

The Community Chest drive which has heretofore been confined mainly to the city of Grand Rapids, will now embrace all of Kent County and all portions of the county will accordingly benefit. Many worthy causes are helped including the following: Boy Scouts of America, Campfire Girls, Community Health Service, Family Service Association, G. R. AntiTuberculosis Society, G. R. League for the Hard of Hearing, G. R. Rehabilitation League, G. R. Safety Council, House of the Good Shepherd, Joint Children's Board, Salvation Army Field, Salvation Army Evangeline Home, Social Service Exchange, St. John's Home, Volunteers of America, Campaign Expense, Community Chest Administration.

Contributions may specify their funds either for general use or for any particular organization if they so prefer. Contributions are payable monthly.

For the convenience of the public, contributions and receipts therefor, will be received in Lowell at the following places: State Savings Bank, W. A. Roth Furniture Store and The Ledger office.

Masonic Roll Call Tuesday Evg., Oct 13

The Grand Master of Michigan F & A. M. has ordered that a roll call be held in each Masonic Lodge in the state. And in this connection, Elmer S. White, secretary of Lowell Lodge, F. & A. M., announces that a roll call will be held next Tuesday evening, Oct. 13, at which time it is expected that all Masons will be present to answer to their names. This is also a regular communication and there will be other business of importance to transact.

ABSENT VOTERS' BALLOTS

Elmer S. White, clerk of Lowell-tp., suggests that those desiring absent voter's ballots make application for same by leaving name and address at his office.

Application for the absent voter's ballot should be made at once.

Of course, the same suggestion is applicable in all other townships. p21-22

USED CAR AND TRUCK SALE

Special discount on all used cars and trucks the next five days.

Gould's Garage, Phone 269.

Tentative Budget For Kent County Ready For Board

Some Higher, Lower Rate Is Likely

A county budget of $849,181.18 for 1937, compared with $842,-276.37 for 1936, has been agreed upon tentatively by the county finance committee for presentation to the board of supervisors which meets in its annual budget session Oct. 12.

While the budget total, which includes restoration of half of the depression salary cuts of the county employes, is slightly higher than the 1936 budget, the tax rate likely will be lower, it was explained by the committee. The reason given was that only $488,-011.77 of the total need be raised by taxation. The difference is to be taken out of the existing surplus.

Chairman John A. Collins explained the $488,011.77 represents the 2 mills allocated by the county allocation commission. It would be possible, said Collins, to continue on the 2-mill basis for at least another year, giving the benefit of the existing surplus to the taxpayers.

Salary increase averaging 10 per cent are included in the budget.

The general fund item is set up in the tentative budget at $466,-134.77. Welfare items total $373,-801.18, including $200,000 for contagious diseases, $125,000 for mothers' pensions and $48,801.18 for soldiers' relief. The soldiers' relief item represents the full .2 mill allowed under the law. The mothers' pension item is $5,000 below the 1936 figure. County parks are given the more or less standard sum of $21,877.

The budget includes a delinquent tax item of $100,000. Anticipated revenues are set at $150,-000.

The county valuation for budget purposes is determined at $244,005,885. The tax rate this year was 2 mills.

Strand Calendar

Thursday, Oct. 8, "Early to Bed" with Mary Boland and Charles Ruggles; also Bank Night.

Friday and Saturday, Oct. 9-10, "Postal Inspector" with Ricardo Cortez and Patricia Ellis; also "The Law in Her Hands" with Margaret Lindsay and Lyle Talbot. Saturday only, about 9:15, Skillful Screeno. Bring your pencils and play.

Sunday and Monday, Oct. 11-12, the big laugh show is coming. Howls. . as seven of your favorite funsters do their stuff in P. G. Woodhouse's triumph of hilarity, directed by the man who made the Great Ziegfeld. Bob's a cartoonist and his funnies almost wreck his romance. This is the year's merriest screen entertainment. Don't fail to see Robert Montgomery in "Piccadilly Jim" with other great stars as Madge Evans, Frank Morgan, Eric Blore, Billie Burke and Ralph Forbes. Matinee at 3:00 p. m.

Tuesday and Wednesday, Oct. 13-14, Chapter 2 of the exciting chapter play, "Ace Drummond," also one of those funny Scrappy cartoons, and Kay Francis as Florence Nightingale in "The White Angel."

Thursday, Oct. 15, Bank Night, and "The Big Noise" with Guy Kibbee, Warren Hull, Alma Lloyd and Marie Wilson.

Women! Why grow old? You can retain a youthful body by following the illustrated exercises by Mrs. Lowman. Read this helpful feature starting in next Monday's Detroit News. On sale at Christiansen's or phone for delivery. adv

WPA has started an active campaign to sell its approximately 3,000,000 employes on the merits of its program. A profusely illustrated booklet showing the benefits of the program to WPA workers is being given wide distribution.

Along Main St.

Sigler's jewelry store has been repainted.

Mrs. H. C. Scott's candy store supports a new awning.

If you are trailer minded—and who is not these days?—then you will want to see "The Pioneer" which is on display at Webster Chevrolet Sales, W. Main St. It is a complete house on wheels.

A colored alcohol advertising thermometer, issued twenty-five years ago by the City State Bank, is still in service at the Pere Marquette Station, supplementing the work of the three little brass monkeys which Station Agent F. F. Rosewarne employs in summer as a paper weight, and on winter mornings places on an outdoor window ledge, for examination at hourly intervals.

Suttons Bay, former home of N. E. Borgerson, made the daily press a few days ago with the following news item: "Young Bob Garthe went out to dig angleworms to go fishing—and came home with 65 Indian arrowheads. Digging in a swamp a mile south of Suttons Bay ten-year-old Bob's spade struck what he thought was a flat stone. Instead, it was the largest arrowhead cache ever uncovered in Leelanau county.

Until he left on Tuesday morning for his annual trip to Florida, an almost daily pedestrian on the principal thoroughfare was Robert B. Boylan, Lowell's only surviving Civil war veteran. At 87, Mr. Boylan gives every impression of resilient vitality and unimpaired health. His faculties are undimmed, his interests broad. Every best wish goes out to him for a score more of years as this community's representative of epochal events and men who now, as Stanton said of Lincoln, "Belong to the ages."

More Books Added To Public Library

The Public Library has added another smaller list to its collection of new books. One that is sure to appeal to every lover of wild life is "Enos Mills of the Rockies," a biography of the famous guide and interpreter of the Rockies and an inspiring adventure story as well. Another book worth mentioning is "Beyond Sing the Woods" by Trygve Gulbranssen, which is described thus by one reviewer: "Something of the earthy richness of Knut Hanson's early books, something of the magic of old Norway that inspired Sigrid Undset, is in Trygve Gulbranssen's heart-warming and romantic novel, "Beyond Sing the Woods." The complete list follows:

East River, by Borden Chase; With Banners, by Emilie Loring; Mother of the Bride, by A. G. Rosman; The Graper Girls Go to College, by Elizabeth Corbett; So You Are Going to the Mediterranean, by C. E. Laughlin; Live Alone and Like It, by Marjorie Hillis; Beyond Sing the Woods, by Trygve Gulbranssen; The Way of a Trangressor, by Negley Farson; Enos Mills of the Rockies, by H. Hawthorne and E. B. Mills; Also three gift books: America Strikes Back, by Gustavus Myers; The Romance and Drama of the Rubber Industry, by H. S. Firestone, Jr.; Democratic Despotism, by R. E. Desvernine.

JOHN YOUNG GROCERY HAS NEW PROPRIETORS

Mr. and Mrs. Fred Boyd of Rockford have purchased the John Young grocery and general merchandise store in Segwun, taking possession on Oct. 1. For thirteen years Mr. and Mrs. Boyd were engaged in the general merchandise, bakery and restaurant business in the North Kent County city, and bring to their new enterprise a wealth of practical experience and buying knowledge. The business is being conducted along the lines of fair prices and courteous service which made the Young store a widely popular institution over a period of years. Mr. and Mrs. Young are living at the old Young residence on C-462. He has no immediate plans for re-entering business.

Local Sports

BASEBALL

The Fallasburg Cubs defeated Lake Odessa Sunday at Fallasburg Park, 4-1. This is a four-game series and the teams are tied at two games apiece. They will play off the rubber at Lake Odessa Sunday.

Short Way Lines Purchase Central Coach Lines Between Lansing, Marshall and Ft. Wayne

The acquisition of the permits of Central Coach Lines, operating between Lansing, Marshall, Coldwater and Ft. Wayne is announced by Short Way Lines, Inc., of Toledo, Ohio. The approval of the transfer, and actual start of operation was authorized by the Michigan Public Utilities Commission on Sept. 24, 1936.

The addition of this important 130 mile route increases the length of the interstate routes of Short Way to 868 miles. The coordination and consolidation of schedules will not only tend to improve existing service but will tie together the service to numerous important points in central and western Michigan. New coaches have been ordered and a general consolidation of terminals will be made.

Approved by:
Fred M. Temple, Vice Pres.

Ledger want ads bring results.

Improved Roads Prime Factor In Town's Welfare

Kent's Park System Is Among Finest

Lowell's reputation as a good place to trade, a live town and market, easily accessible via improved roads, was stressed as a prime factor in community prosperity by Engineer-Manager Otto S. Hess of the Kent County Road Commission, at the Wednesday noon luncheon of the local Rotary Club.

To maintain this advantage, communicating highways must not only be kept up, but constantly improved to meet increasing traffic hazards, Mr. Hess continued.

The present statutory allocation of tax funds leaves neither Kent nor any other Michigan county any considerable money for highway construction. The remedying of this situation, predicated upon public safety and the sound economics of unhampered commercial intercourse, is the principal problem facing leaders in highway development, the speaker concluded.

1937 Kent Highways

Kent County, however, may next year have $75,000, under a supervisors' resolution available for road construction. The sum may be supplemented by contributions from the townships, Mr. Hess declared.

An outgrown road system is ultimately accountable for a good share of the traffic accidents, Mr. Hess pointed out. Also, high speed cars equipped with balloon tires, operated on gravel, have skyrocketed maintenance costs. Double the former amount of calcium chloride is now needed to lay the dust on a gravel stretch during the dry summer months, it was asserted. An economical method of "tieing-down" gravel surfaces was cited as a needed development in highway chemistry by the speaker. Black-topping seems the best method available under present circumstances. Since one-half of Kent County's 1200 miles of roads are dirt trails, surfacing is an important item.

The McNitt law and the Horton Act, passed by the 1931 Michigan Legislature, were enacted as tax relief measures, not for highway improvement primarily, it was said. As they have functioned, revenues have been cut through the weight-tax reduction, and public duties formerly assigned to other departments of government, have been placed on the shoulders of the highway bureaus.

Practically all Michigan road construction since 1931 has been in collaboration with the federal government in various welfare measures. While not criticising the aims and purposes of the work relief plans, Mr. Hess deplored the multiplied labor costs, speaking from the standpoint of a highway engineer.

In keeping with the nippy fall weather, Mr. Hess ventured a sly weather prediction when he recalled the morning last winter when twelve motorized snowplows were completely lost, submerged in drifting snow. It was two days before several of the drivers and their machines were located.

Palmer Talks Parks

The second speaker secured by Program Chairman Donald A. McPherson was Linus Palmer, also of the Kent County Road Commission. Mr. Palmer traced in absorbing fashion the growth and development of the Kent County system of eleven parks, considered among the finest in the middle west.

He urged that the State Highway Department establish on trunk lines at one hundred mile intervals a series of parks similar to Gordon Park, a tract south of Sand Lake and north of Cedar Springs. The highway department has provided abundantly for roadside tourist conveniences but small ratcts are desirable for the safe exercise of children and pets, an almost invariable adjunct of the modern motoring American family, Mr. Palmer said.

The current annual appropriation of $23,000, compared with urban costs, provides excellent upkeep at minimum expense for the Kent County Park System, he concluded.

Ram Truck To Stop At Lowell, Oct. 17

The ram truck operated by the Michigan Pure Bred Sheep Breeders' Association will stop at Recreation Park on Saturday afternoon, Oct. 17, K. K. Vining, Kent County Agricultural agent, has announced. Sheep owners having purebred rams with papers may make exchanges if the rams are of the right kind. Farmers wanting rams are urged by Mr. Vining to visit the truck.

F. F. A. OFFICERS ELECTED

The Agricultural department of Lowell high school elected the following officers for the F. F. A. at their first meeting: President, Raymond Denny; vice president, James Jasperse; secretary, Allen Roth, and treasurer, Donald Anderson.

NOTICE

Dr. Gertrude Tredenick, chiropractor, has a branch office at Lowell in the King block Wednesdays and Saturdays from 9 a. m. to 8:00 p. m. p36tf

Read the Business Bargain locals in The Ledger want column.

Odds and Ends Here and There

Brief Paragraphs of News and Information on a Variety of Topics

Confidential State Department advices are less pessimistic regarding the outlook for peace in Europe during the next 12 to 18 months.

Word is being passed that an inner dispute between high officials of the Federal Power Commission will flare into the open after Nov. 3.

Producing 1,363 aircraft in the first half of 1936, the aircraft manufacturing industry of this country already has built more aircraft this year than during all of 1933.

Among the items deductible from the tax on undistributed earnings—the Revenue Act of 1936—are expenditures of anticipated earnings for research, development work, sales promotion and advertising.

Maize or Indian corn is "the most completely domesticated grain, quite incapable of maintaining itself without man." That is the conclusion of Department of Agriculture students of plant genetics.

Officials of several Government agencies privately recognize that a shortage of skilled labor has developed in some industries but are refraining from public discussion of the situation because they fear the criticism of labor organizations.

For the first time, five boats have this year plied the ferry across the Straits of Mackiac. The greatest traffic of its history had already crossed the channel by the middle of September. It is estimated that the year's total of cars carried will reach 200,000.

A movement is growing in inner Administration circles to curb some of the powers of the Comptroller General, particularly those which are said to have led to costly delays. Officials sponsoring the move propose to introduce legislation to that end at the next Congress.

Cotton has more than held its relative importance in industry despite the growth of numerous substitutes. A study of the Agriculure Department shows that since 1890 the total use of cotton has more than doubled while the use of all textile fibres has a little less than doubled.

German investigators, reports the Commerce Department, have discovered a practical method of preserving fresh milk for long periods by "oxygenation." Oxygen is forced into the fluid in much the same manner that carbon dioxide is pressed into soft drinks.

Statisticians of the Public Health Service estimate there are 2,107,000 industrial injuries among the working population during an average year. They estimate that $240,000,000 annually is paid in compensation to injured workers while an additionel $72,000,000 is paid for hospital treatment and medical aid.

October is a good time to burn weeds and plants that might breed disease, according to the timely "Reminders" in the Ford Farm Almanac and Facts Book. It is a good time, too, the Almanac suggests, to drain tractor radiators; prepare winter feed for bees; take in dahlia, gladioli, canna and other flower bubs; sell off extra chickens; and have a good jolly corn-husking bee.

With the indentification of the skeleton of an ancient reptile found in Wyoming as that of a nothoseur, the suggestion that the Pacific Ocean extended into that state some 26,000,000 years ago receives strong support. This is the first nothoseur to be found in North America, according to Professor E. C. Cass, University of Michigan paleontologist, who identified it. It will be mounted for the University of Michigan museum.

In the United States, we have one radio to every six persons, one telephone to seven persons, one auto to five persons, $864 life insurance to every person and one-fifth the people have electric service. In Europe the figures read quite differentl. Here they are: One radio to 17 persons, one telephone to 35 persons, one auto to 59 persons, only $69 of life insurance per person, and only two families in 15 have electric service.

Thurston Wells lived a mile from the church at McIntyre's Corners, Tuscola county, which he liked to attend, but he did not like to walk. He sat down to take stock of his belongings and this is what he had in the way of vehicles: Horses—none. Buggies—none. Saddles—one. Bulls—one. Ideas—one. Why not saddle the bull? People waiting outside the church used to melt inside the building when Thurston rode up, and stay there until he had tied his bull securely. A few of those peope are still around. Anyway, that's how Thurston Wells went to church, Sunday after Sunday.

Special details of conservation officers attached to district headquarters posts in the north are to be brought into southern Michigan to give added protection to game during the upland hunting season which opens in the lower peninsula, Thursday, Oct. 15. It is estimated that approximately 250,000 hunters will take the field on opening day and that this vast number of sportsmen will create serious shooting hazards.

Eddie Guest, Michigan's loved poet, arrived where he is by hard knocks and hard work, and he seems still to have some old fashioned ideas about work. Recently he said: "I went to work when I was eleven years old. I can't remember when I haven't worked. I don't think that work ever hurt anybody. In all my experience as police reporter, I can't remember ever having seen a death certificate which indicated that a man had died from overwork."

The Lowell Ledger
and Alto Solo

Published every Thursday morning at 210 East Main Street, Lowell, Michigan. Entered at Postoffice at Lowell, Michigan, as Second Class Matter.

R. G. JEFFERIES, Editor and Publisher.
Member Michigan Press Association
Member National Editorial Association

Subscription Rates Payable in Advance:
Year $2.00; Six months $1.00.
Three months 50c; Single Copies 5c

The Lowell Ledger, established June, 1893; The Alto Solo, established January, 1904. Consolidated June, 1917.

Ledger Entries

(Continued from first page)

SOCIAL SECURITY

THE NEW social security law, providing unemployment benefits and old age pensions, is an isue in the present political campaign. It should not become any political football to be kicked all over the field. The care of needy and unfortunate folks is a responsibility that has been laid on the nation.

The present law was passed in a hurry, and probably is to be accumulated for the proposed reserves, they may say the payments are too great.

It is not clear that a vast reserve could be accumulated for the payment of these benefits in future years, without creating too much of a temptation to politicians to spend the money. Anyway, the American people indorse the principle of the law, and expect, whichever party wins the election, that it will be so amended as to remedy valid objections.

SWALLOWS HOMEWARD FLY

A BEAUTIFUL old song tells about "When the swallows homeward fly." It is quite a sight to see those swallows assemble, sitting on some telegraph wire in a twittering convention, evidently considering the great southern migration they are about to make. What moves them all at once to flock together, and apparently consult with each other, about this journey of thousands of miles they are about to take?

We shall never know what lies in that tiny bird head. Some instinct tells these wise little creatures that they need to fly in flocks, which may have a lesson for us humans. We too can't do the greater things of life alone. We have to get together in flocks and unite our energies in combined movements, to win the aims we have in view.

"GETTING BY"

ONE OF THE difficulties of business, is that so many people are satisfied if they can just "get by." If they can work well enough to draw their pay, and provide goods enough so for the time being the public will buy them, they do not worry.

People who seek merely to "get by," keep finding themselves up against some new situation they had not calculated on. The employer finds such workers unsatisfactory, and they lose their jobs. The customer finds the goods don't suit, and the trade goes elsewhere. There is no way to be sure of holding a job and of retaining trade, but to rise above the "get by" idea, and determine to render the best service possible. The one who excels beats the one who just "gets by."

HOME TOWN THOUGHTS

If you want money, prepare and resolve to render some kind of service that is worth money.

If you want to share whatever success your home town achieves, show you are entitled to that share by spending your money at home so far as possible.

If you want your fair share of the country's prosperity, don't expect to get it unless you tell the people by advertising what you have to sell.

The oldest assembly in the world is thought to be the Welsh bardic congress, the Eisteddfod.

"The first man to ruin the Roman people was he who gave them treats and gratuities."—Plutarch.

No one can be sure whether we really got out of the depression or the government just took it over.

4-H CLUB NEWS

Honors for Ada Boy

Edward Cramton of Ada, dairy livestock club member and leader of the Ada Community 4-H Club, is one of two boys who were chosen as winners in the essay contest sponsored by the Michigan Milk Producers' Association to go to Dallas, Tex., to the National Dairy Show and the Texas Centennial Exposition.

The essay contest covered trips the boys made in July to Milk Marketing plants in various Michigan cities. Over 60 dairy club members who are carrying production projects in club work participated in the contest.

The Michigan delegation will leave Oct. 8 and return Oct. 17.

Handicraft Clubs

Requests are coming in for 4-H Handicraft clubs the coming season. Last year 252 boys completed this project. Members of these clubs must be 10 years old, have finished any summer projects started and not be a member of a farm or manual arts class in high school. A new bulletin covering first and second years work will be ready for this year's work and certain supplies and materials will be furnished all clubs.

Schools or communities desiring such clubs or information concerning them should contact County Farm Agent K. K. Vining, Room 201, Y. M. C. A. Bldg., Grand Rapids

Selecting Exhibits

Members of potato clubs in the east side of the county will meet at the Roy Gray farm in Oakfield township Saturday morning of this week to get information on selecting exhibits of potatoes and on hill selection for seed improvement. The work will start at 9:30 o'clock in the Gray potato field. Any one interested in hill selecting potatoes are invited to attend.

Safetygrams

BY FRED W. BRAUN The Safety Man

I would like to add at this time some comments on the conduct of children in the matter of schol bus transportation. They must be taught to heed the patrols, to obey the driver, and to observe classroom conduct in the bus.

Parents should instruct their children accordingly. Their manners must be taught to them by their teachers and every one of them should be so instructed that he knows what is expected of him.

Pupils should be on time in the morning to avoid delaying the bus; they should never stand in the road while waiting for a bus; they should not carry on unnecessary conversation with the driver of the bus; they should never throw waste paper or rubbish on the floor of the bus; they should never extend their arms or heads out the windows; they should report to the driver at once any damage done to the bus.

Obey the driver of the bus, children! He is your guide and safety advisor while on the bus.

Permanent documents are being produced in England by a process with which platinum characters are printed on very thin sheets of gold.

Job printing—Ledger office.

WHO'S WHO IN CHILDREN'S CLASSICS

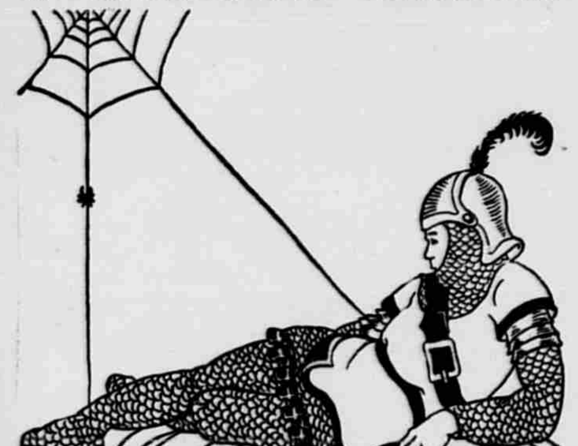

WHO was the Scotsman,
Defeated and blue,
Who watched a mere spider
And gained courage anew?

Lowell Items of 25, 30 and 35 Years Ago

October 5, 1911—25 Years Ago

The remains of John Huggard, aged 70, were brought from Grand Rapids to Lowell for burial. He had lived in Lowell with his sister, Mrs. James Parker, for several months.

L. F. Severy disposed of his business on account of ill health, selling the tools to Grand Rapids parties and his stock to the Scott Hardware Co.

Stephen D. Baird of Lowell and Laura D. Garber of Grand Rapids were married in Grand Rapids.

Jim Spadafora sold his fruit stand here to Jim Massenzo & Bros. of Philadelphia and with his family moved to Kendalville, Ind., to engage in business.

E. A. Anderson and family moved into their home recently purchased of H. S. Schriener.

George Barber employed at the Tinkler barber shop, taking the place of D. C. Macham, who opened a shop in the Williams building.

The law firm of Lindsey & Shivel was dissolved and the latter associated himself with John W. Powers under the style of Powers & Shivel, with offices in the Houseman building, Grand Rapids.

Mrs. Edmund Lee sold her residence property to Scott Thomas, and E. A. Dickerson bought the Mrs. Mary Moore residence on High-st.

Art Fletcher came from Ionia to visit friends before leaving for Cheyenne, Wyo., to spend the winter.

Miss Fannie Morris, daughter of Rev. S. T. Morris, a former pastor of Lowell Congregational church, was elected territorial secretary of the Young Woman's Christian Association for Minnesota, the Dakotas, Iowa and Nebraska, her duties being to visit the denominational colleges in these states and lead the young women to better lives and work.

Mrs. Agnes Wiley sold her farm just east of Lowell to Carl Basler, his parents taking possession.

Mrs. Emer Richmond was called to Terre Haute, Ind., by the death of a brother who was killed by a train in the railroad yards where he was employed as switchman.

G. Friedli of Oak Grove started the basement for his new barn.

October 4, 1906—30 Years Ago

Bertha Doyle returned from an extended visit in Seattle, Wash., Victoria, B. C., and Omaha, Neb., accompanied by her cousins, Misses Inez and Ruth Gentleman of Omaha.

Miss Mae Kimble purchased of F. B. Rhodes his studio at Freeport.

Miss C. R. Bosworth resumed her millinery business here, locating in the McCarty building.

Miss Pearl B. Sweetland was united in marriage to William M. Hamilton of Petrolia, Can., at the home of her parents here.

A daughter was born to Mr. and Mrs. Archie Denny of West Lowell.

Charles Leary clerking at the postoffice.

Daughters were born at Bowne to Mr. and Mrs. Ed. Yoder and to Mr. and Mrs. Ray Johnson.

Mr. and Mrs. B. J. Bond returned to Alto from Colorado, where they spent the summer with relatives.

Thomas Woodhead and family moved into the McDeid house.

Miss Edith Roth entertained a company of young people at a farewell party for Miss Mae Beery, who with her mother, Mrs. J. W. Beery, left for Prosser, Wash., to join Mr. Beery and make their home.

G. V. McConnell, former Lowell resident, sold his furniture and undertaking business at Reed City and purchased an old, established business at Ionia.

Max, 10 year-old son of Mr. and Mrs. Lewis Clark of Detroit, formerly of Lowell, passed away.

Mrs. Ann Davis suffered a stroke of paralysis at the home of her nephew, Charles Conklin, in South Boston.

Lewis McWhinney, 19, died at the home of his mother, Mrs. Brewer, at McCords.

October 3, 1901—35 Years Ago

Patrick Finan of Segwun employed at the Grand Turnk Railway for 37 years, working on the section until recently when he was appointed flagman at the depot crossing.

Mrs. F. F. Joseph moved nto the H. F. Clark house on E. Main street.

A marriage license was issued to Albert Miner of Vergennes and Martha Post of Lowell.

Mrs. S. P. Curtiss of Morse Lake went to Chicago to spend the winter with her daughter.

Robert, 5 months-old son of Mr. and Mrs. R. W. Stone of Alto, died of cholera infantum.

A son was born to Mr. and Mrs. John Rittenger.

Miss Grace Cilley of South Lowell and Norman Barker of Lake Odessa were married.

Albert Hoffman and Romaine Jones left for Iowa.

Mrs. R. W. Graham left for an extended visit with her daughter, Mrs. V. J. Obernauer, at Dayton, Ohio.

George M. Parker returned from a trip to South Dakota.

Fitzgerald Radio Address Dates Set

Each Sunday from Oct. 11th to and including Nov. 1st, Gov. Frank D. Fitzgerald will conduct a series of afternoon radio broadcasts in which he will have important messages for the people of Michigan. This pre-election series was started Oct. 4th and met with such hearty response that the governor concluded to utilize the radio time for educational talks having to do with state government and its problems.

The address will be given each Sunday afternoon at 4:15 over WJR and the Michigan Radio network.

The palace of the Louvre in Paris is the National Art Gallery and Museum of France.

As Chet Shafer sees it

Three Rivers, Mich.
Oct. 5, 1936

Editor, The Lowell Ledger,
Dear Sir:

Well, I see the State Demmycrats got t'gether down at Battle Creek and picked their losers for th' November election. An' they didn't give Michigan's most versatile slip-horn player—Mr. Welsh—a chance to share in their coming defeat.

Empty though the honor might be, I'd like to have seen George get a slice of it. After all, when he was defeated in the Primary by Mr. Murphy—(I'll take Manilly!)—he agreed to help. And then they put the old yarn-tied comfortable over him so he can't be one of the losers—and him so used to it!

I haven't studied over the Demmycratic Ticket much. I see a Mr. Starr of Grand Rapids was named to run for some office. Mr. Starr is a tall man. That's evidently why they think he's competent. I never heard of the other candidates— but they prob'ly were selected on their respective abilities to assimilate punishment. They're gluttons for it— them Demmycrats.

But, after all—here it is the month of October.

I was standing down on the long bridge over the old millpond here this morning. The usually placid surface was all riffled up by a wind with a tinge of rawness in it—and below the bridge—puttering around —was a lone gallinoodle—(some call 'em hell-divers).

I noticed that the first frost had drooped the leaves of the pond-lilies. A swish of rain from the overcast skies stippled the water of the channel. Over on the bank by Champlin's Woods the floppy-papered skeletons of two darkhouses were melancholy. On the telephone wires over the bridge a dozen swallows were sitting—looking very doleful. A long-legged crane winged its way over, flappily, with protesting cries.

As I stood there I realized that Fall was upon us. There'll be bright days of Indian summer yet—when the sunlight glints on cobwebs. But it won't be long before that pond will be frozen over. Then the small boys will skate around with shinny sticks and runny noses and burn off the gaunt cattails in Carter's Cove.

And then—my friends—what will become of that Lone Gallinoodle?

That's what I wondered as I stood there. And I felt mighty sad about it, too. But a little later I grew philosophical. I know now that a kind Providence will take care of it. And I know it'll be the same in my sympathetic feelings about Mr. Welsh. The Gods of Oblivion will take care of him. And, after November, for Mr. Murphy, he'll wing his way—like the crane—with protesting cries—back to the Philippines.

So why should we be sad and worried about these Demmycrats—and gallinoodles?

yrs (sgd) Chet Shafer
First and last, a Humanitarian.

P. S.—And, after all, what we're votin' for, as near as I've been able to figure, is the right t' eat our buckwheat pancakes with maple syrup—and not take a bite and find out that somebody's mixed some shellac in with it.

Possible Solution Of Farm Surpluses

A posible solution to the problem of farm surpluses is to be found in the increased use of farm products by industry, it is indicated in a new sound slide film, "Farms of the Futue," produced by the Ford Motor Company.

The picture, just released to local Ford dealers, is available through them to schools, clubs and farm organizations anywhere in the country.

"Farms of the Future" includes a treatment of the story of the soy bean, showing the early experiments with a variety of farm crops which led finally to the selection of the soy bean for continued experimentation in the Ford laboratories. Progress in the development of the soy bean as a source of raw material, use of a simplified plant for extraction of oil from the bean, and production of automobile parts from soy bean meal are shown.

Agricultural "over-production," farm and factory interdependence, and future possibilities of farm crop conversion into raw materials are among the subjects treated in the film. Also included is a dramatization of the natural partnership of agriculture and industry, the mutual interests of the farmer and the industrialist being portrayed.

The film's consideration of the problem of farm surpluses introduces the belief of Henry Ford that this problem will eventually be solved through the use of farm crops in the world's industries. As an indication of what may lie ahead, the film presents a pictorial summary of that which has already been accomplished by scientific research in the realm of farm crop conversion.

The first balloons were inflated with hot air, obtained by burning damp straw and wool.

ALMANAC

"Who the daughter would win, with mamma must begin."

OCTOBER

8—Submarine destroys eight ships off Nantucket Light, 1916.
9—Harvard College holds its first commencement, 1642
10—Antwerp surrenders to the German army, 1914
11—Daughters American Revolution receive their charter, 1890.
12—Columbus sights land at two in the morning, 1492.
13—Texas citizens ratify their constitution, 1845.
14—William Penn, founder of Pennsylvania, born, 1644.

CASCADE TOWNSHIP
GENERAL NOVEMBER ELECTION

To the Qualified Electors of the Township of Cascade in said County:

You are hereby notified that a General Election will be held in this state on Tuesday, November 3, 1936, at which time the following officers are to be voted for in your county:

President and Vice President of the United States, Governor, Lieutenant Governor, Secretary of State, Attorney General, State Treasurer, Auditor General, Justice of the Supreme Court (to fill vacancy) for term ending December 31, 1943, United States Senator, Representative in Congress, State Senators, Representatives in the State Legislature.

Also the following county officers: Judge of Probate, Prosecuting Attorney, Sheriff, Clerk, Treasurer, Register of Deeds, Circuit Court Commissioner, Drain Commissioner, two Coroners, Surveyor.

Also for voting on Proposed Amendments to the Constitution of the State of Michigan.

The Polls of said election will be open at 7 o'clock a. m. and will remain open until 6 o'clock p. m., Eastern Standard Time, of said day of election unless the Board of Election Inspectors shall, in their discretion, adjourn the Polls at 12 o'clock, noon, for one hour.

REID C. TOWNE,
Township Clerk
c21, 3t

CASCADE TOWNSHIP
Registration Notice
For
General November Election
Tuesday, Nov. 3rd, 1936

To the Qualified Electors of the Township of Cascade, County of Kent, State of Michigan.

Notice is hereby given that in conformity with the "Michigan Election Law", I, the undersigned Township Clerk, will upon any day, except Sunday and a legal holiday, the day of any regular, special election, or primary election, receive for registration the name of any legal voter in said Township not already registered who may Apply To Me Personally for such registration. Provided, however, that I can receive no names for registration during the time intervening between the Second Saturday before any regular, special or official primary election, and the day of such election.

Notice is hereby given that I will be at my residence on Wednesday, Oct. 14, 1936 from 8 o'clock a. m. until 6 o'clock p. m. for the purpose of Reviewing the Registration and Registering such of the qualified electors in said Township as shall properly apply therefor.

The name of no person but an Actual Resident of the precinct at the time of registration and entitled under the constitution, if remaining such resident, to vote at the next election, shall be entered in the registration book.

REID C. TOWNE,
Township Clerk
c21, 2t

BOWNE TOWNSHIP
Registration Notice
For
General November Election
Tuesday, Nov. 3rd, 1936

To the Qualified Electors of the Township of Bowne, County of Kent, State of Michigan.

Notice is hereby given that I will be at my residence every day except Sunday, from Wednesday, Oct. 14, 1936 until Saturday, Oct. 24, 1936, being the last day for registration for purpose of receiving for registration the name of any legal voter in the Township of Bowne not already registered who may apply to me personally for such registration.

Sept. 28, A. D. 1936.
LEONARD JOHNSON,
Clerk of Bowne Township
c21, 3t.

Tremendous Trifles

By ELMO SCOTT WATSON

SPEEDOMETER

"STEP on it, boy!" And the needle on the speedometer climbs up—up—up—fifty—sixty—seventy—eighty miles an hour!

It wasn't thus back in 1846 when Brigham Young was leading his Mormon colony across the plains to Utah. Then the wagon trains crawled painfully along and eighty miles was a journey of days.

Somewhere in Nebraska the Mormon leader pushed on to find the best route, leaving the slower-moving wagons behind to follow along the trail which he would mark out for them. One of these parties was in charge of a young fellow named William Clayton.

A long road and weary road it was for the westward-faring homeseekers. Their goal seemed so far distant and they probably pestered young William Clayton a great deal with their questions of "How far have we come today?"

So, being an ingenious young man, he devised a way to answer. He measured a mile on the trail that they traversed one day, then marked a wagon wheel at a certain point on its circumference. Keeping his eye on the marked spoke he counted its revolutions to the mile. Next he devised a ratchet which moved a cogwheel that registered accurately the distance the caravan traveled daily. That same principle is used in speedometers today.

© Western Newspaper Union.

The waltz came from Germany near the end of the eighteenth century.

Canada exported motor vehicles and parts valued at $2,197,044 in March, 1934, the greatest value for a single month since 1930.

Train Schedules

The time given below is Eastern standard time.

Pere Marquette

Train going east......8:35 a. m.
Train going west......8:03 p. m.

Grand Trunk

Trains going east......9:00 a. m.
2:50 p. m.
Trains going west......1:49 p. m.
(flag stop) 5:07 p. m.

The MARCH of POLITICS

By JOHN H. O'BRIEN

Senator Arthur H. Vandenberg turned aside for a moment from the discussions he has been making of national issues and settled once and for all the mysterious charges of Frank Murphy that Vandenberg had nothing to do with the preparation, discussion, or passage of the Vandenberg Amendment guaranteeing bank deposits.

The charges are mysterious because they do not seem to serve any useful purpose for either Frank Murphy or the Democratic party. It was generally assumed, and still is, that Vandenberg favored the bill, fought for it, and that it was named after him. There was no doubt in anybody's mind at the time that at least he was showing some interest in the bill. Murphy, for some unaccountable reason, has been going about denying that the Senator had anything to do with it. What all this has to do with the fitness of Murphy for the governorship of Michigan nobody knows, except Murphy, if he does.

At the end of his Grand Rapids speech, Senator Vandenberg took a few moments to apply the buzz-saw to Murphy. After stating that he did not blame Murphy for his ignorance because he was 10,000 miles away at the time, Vandenberg went on to cite chapter and verse to show that not only was he for it, but President Roosevelt was the amendment's most powerful opponent.

He quoted Senator Glass, speaking in the Senate: "When it was first proposed to establish the insurance-for-deposits fund, the President and Secretary of the Treasury Woodin were emphatically and bitterly opposed to it. They said they would not stand for it."

Vandenberg said that he wrote the amendment to create immediate insurance and it was adopted verbatim. At the conference between the House and Senate on the banking bill a letter from Roosevelt was received demanding that the amendment be eliminated.

Leo T. Crowley, chairman of the Federal Deposit Insurance Corporation, wrote to Vandenberg that he considered him the "father of the Federal Deposit Insurance Act." J. F. T. O'Connor, Comptroller of the Currency, wrote to Vandenberg, "You have rendered a great service to the country in connection with the banking act."

After citing these facts and opinions Vandenberg concluded: "Enough is enough. Personal credits are of no moment. But facts are always important. I have simply wanted to demonstrate to Mr. Murphy's audiences that all it not dew that glitters in the sunshine; and to Mr. Murphy himself that he should not believe everything Washington tells him to say in this campaign."

Murphy may well take a lesson from his experience with the deposit insurance amendment issue, if it ever could be called an issue. It should teach him, in the first place, to talk about something he knows, preferably through his own experience, and in the second jlace, not to tangle again with Senator Vandenberg. We don't expect to hear any more about this matter during the campaign.

Ledger want ads bring results

Hunters, Notice!

We carry a complete line of Hunting Boots and High Top Shoes. Our prices are the lowest possible for the quality of our merchandise.

School Special

15c, 20c and 25c Anklets - 10c per pair

A limited number of pairs to be sold at these prices.

Beach & Outman

4 Doors West of the Post Office

COTTAGE CHEESE

U. S. Dept. of Agriculture Circular 109 says: "In food value Cottage Cheese is in the class with lean meat and eggs, being more valuable than either in material that goes to build muscle, blood and bone. Cottage Cheese is, in fact, a food that, served either alone or in combination, may form an important part of the diet. In soup, sauce, meatlike dish, salad or dessert, Cottage Cheese may be used to advantage. As a basis for the main dish of the meal, it will materially reduce expenses, appeal to the appetite and save meat."

LOWELL CREAMERY

Phone 37 E. A. COMPAGNER, Prop.

Sayings by Other Editors

MISLEADING

We hate to get peeved, but we do sometimes. One of our pet peeves right now is hearing a national speaker over the radio giving credit to President Roosevelt for bank deposit insurance. The records show, and most people know that Senator Vandenberg of Michigan wrote the bank deposit insurance law and forced its passage in the face of the fact that President Roosevelt opposed the law. All this is a matter of record, and a man with intelligence enough to make a political speech should be aware of the fact. One can only reach the the conclusion that the speakers who give Mr. Roosevelt credit for the law are dishonest and are deliberately trying to mislead the voters.—Cassopolis Vigilant.

The Bronx is a borough of New York City lying north of Manhattan Island.

Cantaloupes are so named from Cantaloupe, Italy, where the melons were first grown in Europe.

North Campbell

Mrs. S. Drew

Mrs. Thomas Leece returned home Sunday after spending a week with her daughter at Saginaw.

Mr. and Mrs. Henry DeGood of Grand Rapids spent the week-end at the Robert Cisler home.

Callers at the Silas Drew home Sunday were Mrs. Edna Little, Ray Tompkins, Mr. and Mrs. Lawrence Hiller and Mrs. Silvernail of St. Johns; Mr. and Mrs. Miner King of Freeport, Mr. and Mrs. Ellis Rollines and Mrs. Chas. Yeiter and son of South Lowell, Mrs. Hila Courter of Saranac, Mr. and Mrs. Roy Phillips of Clarksville, Mr. and Mrs. Bernie Bedell and baby of Lowell, Mr. and Mrs. Ray Gibbs, Elmer Kempton, Fred Holsworth and Ed. Headworth.

Mr. and Mrs. Carl Roth spent Sunday at Ezra Good's cottage near Greenville.

Lawrence Headworth and wife visited relatives in Lansing Sunday.

Mr. and Mrs. Ray Gibbs entertained relatives from Grand Rapids for dinner Sunday.

Potatoes grown in liquid tanks have produced 2,465 bushels an acre.

The following Standard Oil Stations are here to serve you in your own home Community:

John Layer............East Main-st.
A. H. Stormzand............Central Garage
Bruce McMahon............West Main-st.
Frank Stephens............M-66 at Segwun
George A. Story, Local Distributor............Phone 97

Fall Topcoats

For All-Year Wear

California weights in angoras and fleeces serve for both Fall and Winter wear. Easy fitting raglans (illustrated), single and double breasted topcoats with half belts or all 'round belts. Oxfords, blues and browns.

$18 - $22.75 - $25

Brushed Wool Sweaters

$2.59 - $3.95

Cossack Zippers, thickly fleeced, in oxford, blue, maroon and royal. Yokes, plaits, contrasting backs.

FALL OXFORDS

Style shoes of the latest modes. Moccasins, trouser crease, wing tips. Some with arch supports. All genuine calfskins.

$2.95 - $3.95

Coons

This and That From Around the Old Town

Edwin Henderson spent Sunday in Caledonia with friends.

Mr. and Mrs. Loren Rusco of Grand Rapids spent Sunday with Mrs. Gladys Hartley.

Mr. and Mrs. Chas. Easterday of Traverse City called on Mrs. Mary Stinton Friday.

Marion Mullen of Grand Rapids is visiting at the home of Mr. and Mrs. William Mullen.

Mrs. Linda Loucks is spending the week with Mr. and Mrs. A. E. Howell of Lake Odessa.

Mr. and Mrs. Royden Warner and family called on Mr. and Mrs. N. V. Warner of Mulliken Sunday.

Mr. and Mrs. R. G. Peterson of Harbor Springs spent the week-end with Mr. and Mrs. E. E. Sigler

The Misses Elsie and Ella James of Flint spent the week-end with Mr. and Mrs. Harry Day.

Mr. and Mrs. Claude Thorne and family visited Mr. and Mrs. N. V. Warner of Mulliken Sunday.

Miss Marion Brown of Grand Ledge spent the week-end with her parents, Mr. and Mrs. Chas. Brown.

Mr. and Mrs. E. S. White attended a family reunion at the George Hillis home in Stanton on Sunday.

Dr. and Mrs. K. E. Johnston of Detroit visited their parents, Mr. and Mrs. F. P. MacFarlane, over the week-end.

Mr. and Mrs. R. L. Young of Battle Creek spent Thursday with their parents, Mr. and Mrs. William Laux.

The 5th District meeting of the American Legion Auxiliary will be held today (Thursday) at Cedar Springs.

Mr. and Mrs. Frank Fenning spent Sunday in Lansing with Mr. and Mrs. Jack Fenning and Lester Fenning.

Howard Haight of Ionia and Miss Marie Beahan of Traverse City were Sunday guests of Mr. and Mrs. Pat Beahan.

Miss Laura Nicklin and mother and Miss Oma Gregory and mother of Grand Rapids spent Sunday with Mrs. Mary Stinton.

Miss Mary MacDonald of Detroit and Mr. and Mrs. Harvey Taylor of Grand Rapids visited Mrs. Neil Cameron Sunday.

Mr. and Mrs. N. E. Borgerson, son Norman and Joan Ellis visited relatives at Suttons Bay and Traverse City over the week-end.

Mr. and Mrs. H. R. Reason and daughter and Mrs. E. R. A. Hunt of Lansing were Sunday visitors of Mr. and Mrs. E. O. Wadsworth.

Mr. and Mrs. Howard Collins and two children and Mrs. Ina Weldon of Grand Rapids were Sunday evening guests of Mr. and Mrs. James Collins.

Mr. and Mrs. F. H. Swarthout attended the Michigan-Michigan State football game at Ann Arbor Saturday and visited Glendon, who is a student there.

Mr. and Mrs. Myron Kyser, daughters Madeline and Joycelyn spent Sunday in Lansing with Mr. and Mrs. Claud Holliday and Mr. and Mrs. Roy Miller.

Mr. and Mrs. Myron Henry, Jr., of Grand Rapids celebrated their first wedding anniversary at the home of their parents, Mr. and Mrs. M. N. Henry, Sunday.

Mr. and Mrs. Wm. K. Ross, Mr. and Mrs. Gus Wingeier and Miss Ella Ross of Ionia called on Mr. and Mrs. Harry Nesman and baby daughter of Lansing Sunday.

Miss Marie O'Brien and Robert Lalley of Lapeer. Miss Margaret Lalley of Gaines and Jack Lalley of Mt. Pleasant were week-end guests of Mrs. Elizabeth Lalley.

Rev. C. L. Bradley left Monday for Olivet, Ill., where he will attend a meeting of the Board of Trustees of Olivet College. Rev. Bradley is a member of the Board.

Mr. and Mrs. Neil Glosser and two children of Rogers City and Mrs. A. Glosser and children, Nora and Kenneth, of Belding called at the Earl Dowling home Sunday.

Mr. and Mrs. William Reese of Detroit called on Mr. and Mrs. R. E. Springett Saturday. Roger Springett and Miss Marion Reese left for California with them on Sunday.

Mr. and Mrs. Don Dickerson have moved to Lowell from Cadillac and are occupying the Mrs. Fanny Coons residence, 345 Vergennes Rd. Mr. Dickerson will be employed by C. H. Runciman.

Mr. and Mrs. Claud Holliday of Lansing were Monday guests of Mr. and Mrs. Myron Kyser and family. Miss Mildred Holliday, who has been visiting her aunt, Mrs. Ralph Mullen, returned to Lansing with them.

R. B. Boylan, Lowell's beloved Civil War veteran, left Tuesday morning for Kissimmee, Fla., where he will spend the winter, as has been his custom for many seasons past. All unite in wishing Mr. Boylan a pleasant winter and good health.

Mr. and Mrs. Wesley Crooks had as visitors Sunday, Mr. and Mrs. Alex Reusser and daughters of Lapeer, Mrs. Smith Keiser and daughter Lucile of Ionia, Mr. and Mrs. Arthur DeClaire and son of South Boston, Mr. and Mrs. Orvie Stahl of Elmdale, Mr. and Mrs. Anthony Zahm and two daughters and Miss Baxter of Lansing, Mr. and Mrs. Edson Crooks and two children and Mrs. Frances Mead of Lowell.

Mrs. E. J. Nagle of Los Angeles, a former Lowell resident, in renewing her subscription to the Ledger writes: "We were sorry to miss your wonderful Showboat this year. Enjoyed reading all about it and the picture of the chorus was very nice." They had just returned from a trip to Yosemite National Park and a visit to Sacramento, where they attended the State Federation of Labor. The capitol of that state was built in 1868, and is still in good condition. On the grounds are planted trees from every nation in the world, each being labled.

Fresh Home-Made
Loaf Cream
lb. 15c
H. C. SCOTT
Home of Good Home Made Candies

Mrs. Lena Wood of Portland called on her mother, Mrs. Wesley Crooks, Friday afternoon.

Mr. and Mrs. Robert Wood of Portland left Saturday for a week's visit with friends in Chicago.

Mr. and Mrs. Fred J. Ford visited his brother, Kirk Ford and wife of Bitely, three days of last week.

Russell Carr of Grand Rapids and Russell Beebe of Ionia were Sunday guests of Mr. and Mrs. Eugene Carr.

Mr. and Mrs. D. A. Wingeier were Saturday evening guests of Mr. and Mrs. Owen Harper of Grand Rapids.

Mr. and Mrs. Edwin Seger and son Howard of Grand Rapids were Sunday callers at the Bry Condon home.

Mrs. Bessie Whitmyre of Okemos and Mrs. Ruth Doyle of Detroit spent over Sunday with their mother, Mrs. Abby Layer.

Mr. and Mrs. Lee Braisted and Mrs. Frank Trucie of Lansing called on the former's mother, Mrs. Martha Braisted, Saturday.

Miss Alberta Francisco spent the week-end with her grandmother, Mrs. Perry Archibaugh, of Ada, returning home Sunday.

Mr. and Mrs. Sandschulten and son George of Bitely visited the former's brother, Edward Gates, at the home of Wesley Crooks Monday evening.

Mrs. Edna E. Henderson and son Edwin and sister, Mrs. Jessie Helms, attended the funeral of their cousin, Earl Canfield, Wednesday at Carson City.

Mr. and Mrs. Roye Ford and son Dale and daughter Margaret of Three Rivers were Sunday dinner guests of Mr. and Mrs. Fred J. Ford of Vergennes.

Mr. and Mrs. W. V. Burras and Mr. and Mrs. H. K. Fisk will leave Saturday for Philadelphia, where they will attend a national convention of mutual insurance companies

Mr. and Mrs. Anthony Zahm and daughters and Miss Baxter of Lansing spent Sunday with Mrs. Zahm's mother, Mrs. Frances Mead, and called on the Carson Mead family.

Kenneth Norris of Lowell, who is attending Central Teachers' College at Mt. Pleasant, has been elected president of the freshman class and is a member of the freshman football team.

Mr. and Mrs. Bill Smith of Lansing, Clyde Smith and Lewis Tater of Williamston, Alva Grace Eddy of Grand Rapids and Vivian Eddy were Sunday dinner guests of Mr. and Mrs. Bry Condon and family.

Mrs. Lena Luz has been visiting relatives the past two weeks at Fairgrove, Saginaw, Edmore, Stanton and Ionia. She was accompanied home by her two brothers, George Cook and William Cook and wife.

Rev. A. J. Hoolsema and nine Grand Rapids pastors left early Monday morning for Calumet, where an all-day meeting was held, followed by an ordination service of the pastor of the Calumet Baptist church.

Mrs. Martha Braisted spent Sunday at the home of her sister, Mrs. Forrest L. Durkee of Grand Rapids, where they had a birthday dinner for another sister and brother-in-law, Mr. and Mrs. Geo. Roth, of Caledonia.

Mrs. Allen Bennett and Mrs. Harry N. Briggs attended a Rural Electrification meeting of the Legislative Council of the Michigan State Legislature on Monday. The meeting was held in Demonstration hall at Michigan State College.

Mr. and Mrs. Leon Nead, Sr., and son Robert of Holland and Mr. and Mrs. Richard Nead of Lowell drove to Flint Saturday to attend the funeral services of their little granddaughter and niece, infant daughter of Mr. and Mrs. Leon Nead, Jr.

The Lowell Used Auto Parts has been sold to Philip Schneider who will operate at the old stand on Center-st., with a full line of merchandise. Come and look him up. Mr. Hoolsema is going to devote all of his time to evangelistic work here and elsewhere.

Mr. and Mrs. F. J. Hosley, R. T. Ford and Mr. and Mrs. Harry N. Briggs attended a Democratic meeting at the Rowe hotel, Grand Rapids, Monday evening. Gov. McNutt of Indiana was the principal speaker. Among the other speakers were Prentiss C. Brown, candidate for U. S. Senator; Theodore I. Fry, state treasurer; and Leon D. Case, candidate for secretary of state, all on the Democrat ticket.

Mayflies spend from one to three years as water crawlers, only to die after the first night as a winged adult.

According to an old, old legend, the Chinese first learned to make paper by watching the wasp build her nest.

Let Us Solve Your Plumbing and Heating Problems
RAY COVERT
Plumbing Heating
Sheet Metal Work

CHURCH ANNOUNCEMENTS

ZION M. E. CHURCH
John Claus, Pastor

German preaching Sunday at 10 o'clock.
Bible School at 11 o'clock.
You are cordially invited.

FIRST METHODIST CHURCH
R. S. Miller, Pastor

Morning worship at 10:30. The pastor will bring the message.
Fine music at every service.
Sunday School at 11:45 a. m. Classes for everyone.

We had a fine rally week and the Sunday School is going ahead with greatly increased enthusiasm.

Epworth League—6:30 p. m.

Evening Worship—7:30. The Rev. Dr. Franklin M. Wilson of India will lecture to us on the land and customs of the people of India and tell of the work of the church in this far section of the world. The lecture is full of fine humor and various local people are dressed in the costumes of India to illustrate the address, which will also be further illustrated by steriopticon slides.

Mid-week service Wednesday evening at 7:30.

BAILEY CHURCH, VERGENNES
R. S. Miller, Pastor

Services at 2:30 p. m.

LOWELL BAPTIST CHURCH
A. J. Hoolsema, pastor.

Bible School—10:00 a. m.
Message—11:00 a. m.
B. Y. P. U.—6:30 p. m.
Song Service—7:30 p. m.
Song by the Choir—7:55 p. m.
Message—8:00 p. m. "The Passover."

This message will be a demonstration of the Jewish Passover. The various articles, such as the hard boiled egg, bitter herbs and other things used in their feast, will be shown and their significance shown. As we look back on these customs we see the eternal plan of God as to salvation.

Wednesday evening Prayer and Praise, 7:30.

Thursday evening, 7:30—Young People's Bible study and choir practice.

Saranac Gospel Hall

Bible School for all ages—3:00 p. m. Sundays, on Main-st. across from Standard Oil station.

CONGREGATIONAL CHURCH
S. B. Wenger, Minister

First Sunday of the new year. That means you will be there.

Church School, manned by the best of teachers for you and your children at 10:00 a. m.

Worship at 11:00 a. m. Subject, "When Are Congregatonalists Christians?"

Alton Community Church
S. B. Wenger, Minister

Homecoming services all day Sunday, Oct. 11, beginning with potluck dinner at 12:30. Bring sandwiches and a dish to pass. At 2:30 there will begin the afternoon program of inspiration of hymn singing, special music, readings, reminiscenses from our visiting friends and an address by the Rev. Charles Renells of Hickory Corners. Come and enjoy the day with us.

CHURCH OF THE NAZARENE
Lowell, Mich.
Rev. C. L. Bradley, Pastor

Sunday School—10:00 a. m. Mrs. Iva McIntyre, Supt. A place for all ages in classes.

Preaching of the Word—11:00 a. m.

N. Y. P. S.—6:45. p. m. Mrs. Ethel Stevens, Pres. Lloyd Dawson, leader.

Evangelistic Service—7:30 p. m.

Midweek prayer service Wednesday, 7:30 p. m.

In connection with the morning service, the communion service of the Lord's supper will be observed, to which all Christians are invited.

We note with pleasure the increased interest in both Sunday School and the services of the church. Our hope and aim as a church is to be a blessing to the community in morals and holy living.

UNITED BRETHREN CHURCH of WEST LOWELL
F. W. King, Pastor

10:30 a. m.—Sunday School
11:30 a. m.—Preaching.
7:30 p. m.—Christian Endeavor, followed by preaching by Carl Munroe. Come and hear his message.

CHRISTIAN SCIENCE SOCIETY

Morning service every Sunday, 11:00 a. m.

Sunday School at 11 o'clock.

A Testimonial meeting is held every Wednesday evening at 8 o'clock.

"Are Sin, Disease and Death Real?" will be the subject of the lesson-sermon in all Christian Science churches throughout the world on Sunday, Oct. 11.

Among the Bible citations is the following (Job 37:23): "Touch the following (Job 3723): "Touching the Almighty, we cannot find him out; he is excellent in power, and in judgment, and in plenty of justice; he will not afflict."

Correlative passages to be read from the Christian Science textbook, "Science and Health with Key to the Scriptures," by Mary Baker Eddy, include the following (p. 525): "Everything good or worthy, God made. Whatever is valueless or baneful, He did not make, hence its unreality."

CHURCH OF THE NAZARENE
Elmdale, Mich.
Rev. R. C. Johnson, Pastor

10:00 a. m.—Sunday School.
11:00 a. m.—Morning worship.
7:15 p. m.—N. Y. P. S.
8:00 p. m.—Evangelistic service.

Miss Mary Kraft of Grand Rapids and Miss Ethel Drumbeller of Landingville, Pa., sang inspirational songs in the opening services of our revival, Oct. 4. We urge you to come out every night and enjoy the good singing and the preaching of the Word. The Lord will bless you, if you will.

SNOW M. E. CHURCH

Morning worship at 10:00 a. m.
Sunday School at 11:00 a. m.
James G. Bailard, Pastor.

ADA COMMUNITY REFORMED CHURCH
Rev. Emo Ausema, Pastor

You are invited to come every Sunday at 10:00 a. m. and 7:30 p. m.

Our aim is:
To preach Christ Crucified.
To teach Young and Old the Bible.
To cheer the Sick and Sorrowing.
To befriend the Needy.
To christianize our Community.

Sunday School at 11:15 a. m.
Christian Endeavor at 8:45 p. m.

A place for every member of your home.

ADA CONGREGATIONAL CH

Church School is held every Sunday morning at 10 o'clock at the church with classes for all ages and all are welcome to attend.

ALASKA BAPTIST CHURCH
A. Cederlund, Minister

Sunday School at 9:30 a. m. Classes for all.
Preaching services at 10:30.
No Sunday evening services.
Bible study and prayer meeting each Thursday evening.

CASCADE CHURCH OF CHRIST
L. C. Doerr, Pastor

Sunday School—10:00 a. m.
Church Services—11:00 a. m.

SEVENTH DAY ADVENTIST
Woodman Hall—Over Bakery
Maurice Fancher, Elder

CATHOLIC PARISHES

St. Mary's—Lowell
Rev. Fr. Jewell, pastor.

7:00 a. m., Low Mass, sermon.
9:00 a. m., High Mass and sermon.

St. Patrick's Parnell
Rev. Fr. McNeil, pastor

8:00 a. m. Low Mass and sermon.
10:00 a. m. High Mass and sermon.

Cascade and Bowne
Rev. Fr. E. H. Racette, pastor.

Services at 8:30 and 10:00 a. m.

ALTO BAPTIST CHURCH
W. B Gardner, Pastor

Bible School at 10 a. m. Enoch Carlson, Supt.
Preaching service at 11 a. m.
Prayer meeting every Thursday evening.
Communion the first Sunday in each month.

The amount of capital from other countries invested in Canada exceeds $7,000,000,000.

Do not soak fresh fish in water before cooking. This treatment ruins the flavor and makes the fish soft.

FURNITURE For The Home!

Latest designs and best construction. Because of our low overhead we can and will save you money.

We specialize in—Window Shades, Floor Coverings, Picture Framing, Etc.

W. A. Roth
FURNITURE

Funeral Director and Ambulance Service.

Store Phone 55 Res. Phone and Nights, 330

So. Keene-No. Boston

Mrs. Ed. Potter

A warning to housewives—Watch your tomatoes, most everyone is losing a goodly share of ones put up. Examine yours closely; they'll begin to show white in bottom of cans and have air bubbles.

Mr. Vandenhout entertained two of his friends and their sons of Grand Rapids Sunday.

Mr. and Mrs. Glenn Sowers and family spent Sunday with Wm. Thompson while Mrs. Thompson and Lottie Johnson spent the day at Minor Lake.

Alvin Bergsma of Grand Rapids spent Saturday with his parents, Mr. and Mrs. F. Bergsma.

Mr. and Mrs. Bert Potter were in Grand Rapids Wednesday, and also Friday to attend a wedding.

Callers Sunday at the Ed. Potter home were Mr. and Mrs. Arthur Stiles, Mrs. Otis Potter and three daughters and Pauline's husband. The Glen Sowers family were evening guests.

Mrs. Carrie Green has been visiting her daughter, Mrs. Bert Potter and family.

Mrs. Mary Potter is spending this week in Grand Rapids, attending the cooking school and visiting relatives and friends.

Mr. and Mrs. Keith Potter of Grant were week-end guests of his parents, Mr. and Mrs. Bert Potter, and grandfather, Wilbur Potter.

Callers Sunday at the Wm. Thompson home were Effie Knee and Mr. Shade of Greenville, Mr. and Mrs. Ernie Jones of Grand Rapids and Maude Brock and Karl Basler.

Mrs. Libbie Carr and Fred Roasch of Lowell were Tuesday dinner guests at the Glen Sowers home.

South Lowell

Mrs. Chas. Yeiter

Mr. and Mrs. J. R. Wright of Chicago were recent week-end guests of Mr. and Mrs. Earl McDiarmid.

Mr. and Mrs. David Sterzick were in Grand Rapids Monday.

Mrs. Leroy Bradshaw of Lansing called at the Earl McDiarmid home last Saturday.

Mr. and Mrs. Will King of Freeport called on the Clyde Richards family Sunday afternoon. On their way home they called on his sister, Mrs. Charles Yeiter, and family.

Mrs. Charles Yeiter and son Wilbur called on her uncle, Silas Drew, who is ill, but is slowly gaining.

Bananas have to be kept at a temperature between 58 and 65 Fahrenheit in shipment to prevent chilling or overripening.

Try a Want Ad in the Ledger.

Have Your Parties HERE

Without bother or fuss. Bring your guests to our private dining room for a complete well-cooked meal.

Richmond's Cafe
Phone 9106

Fall Days Are Here

Now is the time to fortify your system with extra vitamins.

P. D. & Co. Haliver Oil Capsules.
Double D. Halibut Liver Oil Capsules.
Double D. Norwegian Cod Liver Oil.
A. D. S. Pure Norwegian Cod Liver Oil.

All these and many more for sale by

W. C. Hartman

Phone 38 215 W. Main St.

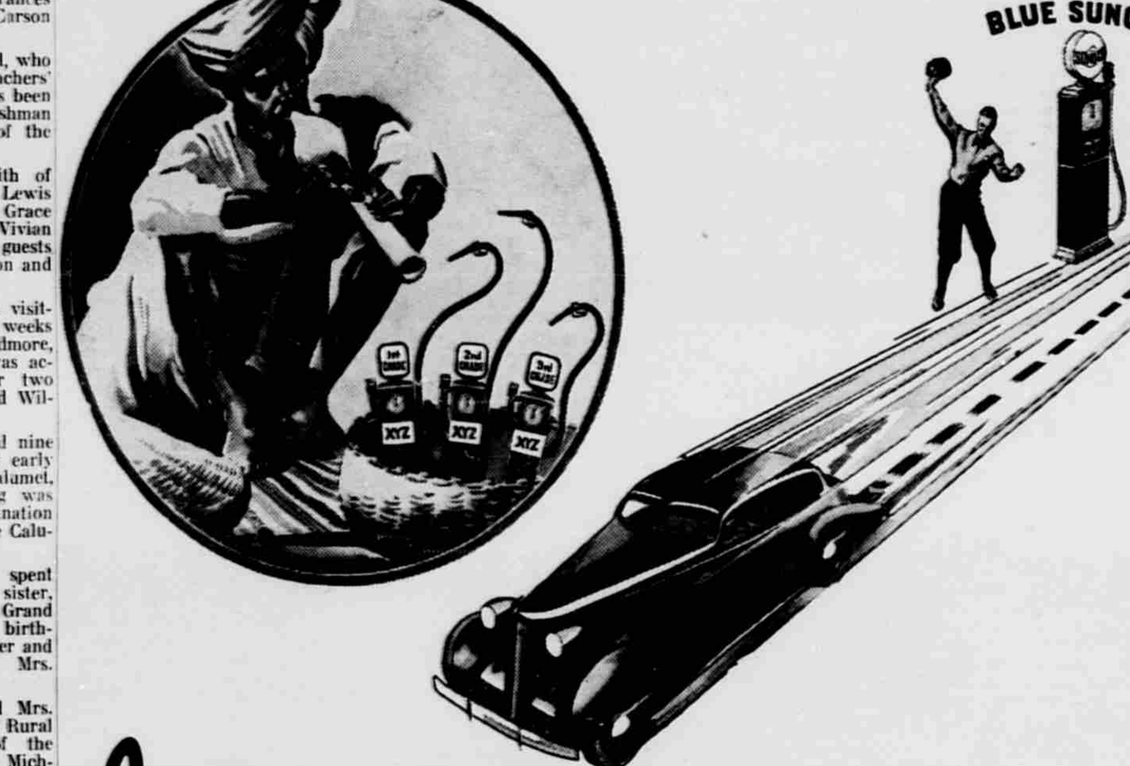

It's no trick to get top performance...just use

BLUE SUNOCO
THE ONLY TRUE BLUE
MOTOR FUEL

Test Blue Sunoco against any gasoline for Instant Starting, Lightning Acceleration, Knockless Power, Long Mileage, Clean Burning Action.

You can't guess wrong! It is made in only one grade and that grade gives unfailing top performance

SELLS AT REGULAR GAS PRICE
NO NEED TO PAY MORE... THINK TWICE BEFORE YOU PAY LESS

ADA OIL CO., Distributors
ADA, MICHIGAN

ALTO DEPARTMENT

(Mrs. Fred Pattison)

White Circle Dinner

The White Circle will serve their regular monthly dinner Wednesday noon, Oct. 14th, in the M. E. Church dining room. Everybody come.

Farewell Party

Mrs. Gretta Proctor was given a farewell party by her son Neal and wife Saturday evening. Mrs. Proctor left for an extended western trip. Dainty refreshments were served and the guest of honor received many lovely gifts and all wished her a very pleasant trip.

Alto M. E. Church Notes

"The Blue Bag", the three-act comedy now being rehearsed by members of the Goodfellowship Class will be presented Oct. 30 and 31.

Our attendance record for Rally Day last Sunday was very good. We are nearing the one-hundred mark.

The Church Board met Tuesday evening to discuss matters pertaining to the coming year. Among other things, the "Canvass Every Member" campaign was outlined. Dr. Armstrong presided.

The boys and girls of high-school age held a party in the Church dining room, sponsored by Mrs. Henry Klahn and Mrs. Dale Curtiss. Mr. Carl Metzger of the County Dept. of the Y.M.C.A. was present to assist. The evening was spent playing games after which refreshments were served. At the business meeting the girls decided to continue their Class as a separate unit with Mrs. Dale Curtiss as teacher. The boys will have their own class with their own leaders. New officers elected: President, Miss Virginia Smith; Vice Pres., Lawrence Curtiss; Sec'y. and Treas., Miss Cleone Hayward.

ALTO LOCALS

More improvements on Wall-st., Irve Dintaman is having Ray Johnson of Bowne Center paint his house and Mr. Karcher of Freeport has made a door leading from a new porch landing into Dr. G. M. Thorndike's office.

Mr. and Mrs. Elmer Dintaman entertained Mr. and Mrs. Oscar Rice of Portland for dinner Wednesday evening.

Mr. and Mrs. Frank Bunker called on Mr. and Mrs. Ferris Brown of Prairieville Sunday and were supper guests of Mr. and Mrs. C. Corwin and Mrs. Eliza Cress of Caledonia.

Mesdames Matt Matternick and Fred Pattison called on Mrs. Jennie Yeiter Thursday afternoon and found her up and feeling much better.

Mrs. Merle Rosenberg and Larry spent Friday with her parents, Mr. and Mrs. John Sullivan of Ionia.

Mr. and Mrs. Robert Towner and daughters of Byron Center called at the Watts home Sunday.

Mr. and Mrs. Carl Keiser spent the week end with their mother, Mrs. Della Silcox. They are moving their house-hold goods to Marion Thursday, where they are employed in the creamery.

Mr. and Mrs. Earl Colby visited their aunt, Mrs. Georgia Miller in Grand Rapids Sunday and all called on Mrs. Della Colby during the afternoon.

Mrs. Frank Fairchild and Raymond spent Friday with Mr. and Mrs. Harold Fairchild and daughter of Grand Rapids Friday.

Mrs. Hannah Lott and Miss Francis Porritt called on Mr. and Mrs. Joe Porritt recently.

Mrs. Simons and son and mother of Grand Rapids and Mr. and Mrs. Frank DeNise of Freeport called on Mr. and Mrs. Frank Fairchild Sunday.

Mrs. Lydia Winegeier was a Thursday visitor at Mrs. Emerson Colby's and spent Thursday evening with her daughter, Mrs. R. D. Bancroft.

Owen Ellis is preparing to move his barber shop soon to his own building back of Rosenberg's.

Audie Vanderlip and Floyd Hunt of Grand Rapids called on Elmer Dintaman and family Sunday.

Mr. and Mrs. Mack Watson and family visited their mother, Mrs. Jennie Yeiter Sunday.

Mr. and Mrs. Frank MacNaughton were Sunday dinner guests of Mr. and Mrs. Clarence Carr of Grand Rapids.

Mr. and Mrs. Chas. Timpson and Mr. and Mrs. Clyde Kerschenman were in Grand Rapids Saturday evening and saw "Anthony Adverse" at the Regent.

Mrs. Jennie Williams and mother Mrs. Walter Clark called on Sada Wilson Tuesday afternoon.

Mrs. Arthur Menzie of LaBarge called on Mrs. Fred Pattison Friday and Miss Grace Hale of Alaska was a Saturday dinner guest. She will leave soon to spend the winter in Detroit and Houston, Texas.

Mrs. Dr. Northrup of Grand Rapids spent Friday with her sister, Mrs. Henry Nellins and husband.

Mr. and Mrs. George Skidmore called on Mr. and Mrs. S. M. VanNamee of East Caledonia Sunday.

Mr. and Mrs. Roy MacNaughton and family were guests of his brother Frank MacNaughton and wife Saturday afternoon.

Mrs. Maud Lemon of Grand Rapids is spending a few days with Mrs. Fred Davis of Campbell Lake.

Mrs. Floyd Bergy and mother Mrs. Clara Deming attended Dutton Ladies Aid Thursday at the home of Jesse Picket.

Mary and Addie Sinclair called on Mr. and Mrs. Sam Newman on Sunday afternoon.

Mrs. Thomas Gougherty and daughter Margaret called on Sada Wilson Wednesday afternoon.

Mrs. Roger McMahon and son of Lowell, George Yager of Detroit were Sunday dinner guests of Mr. and Mrs. John Linton.

Miss Jane London spent Tuesday and Wednesday with Mrs. Chas. Deming.

Mrs. Fred Davis and daughter Mrs. Chas. Timpson and Mrs. Maud Lemon were in Ionia Monday afternoon.

Mr. and Mrs. John O'Harrow, Mr. and Mrs. Edson O'Harrow, Barbara Jean and Patricia O'Harrow all of Grand Rapids and Mr. and Mrs. Ed. O'Harrow of Alto motored to Detroit Saturday to the home of Mr. and Mrs. Ted Trocke where they all enjoyed a birthday dinner in honor of Kendell Trocke's 13th birthday.

ALTO LOCALS

Mr. and Mrs. Ernest Roark and Darlene and Mr. and Mrs. Ed. Davis spent Sunday afternoon with Allison Roark of M.S.C.

Mr. and Mrs. M. C. Doty of Atlanta spent a few days last week with Dr. and Mrs. G. M. Thorndike.

Mr. and Mrs. Ben Alderink and daughter Anna spent Sunday with Mr. and Mrs. Matt Matternick.

Mary and Addie Sinclair, Mrs. Albert Duell and Mrs. George Skidmore attended the musical at the school auditorium Thursday afternoon in Lowell.

Mr. and Mrs. Fred Pattison spent the week end with their daughter, Mrs. Meyer and husband of Grand Rapids. They were at several lakes and beauty spots on Muskegon River. The foliage is getting very beautiful around Newaygo.

Mrs. Ernest Rosenberg is spending several days with her mother, Mrs. Mary Russell of Middleville who is quite ill at this writing.

Mr. and Mrs. L. J. McCall of Whitneyville spent Saturday evening with Mr. and Mrs. Chas. Deming.

Mrs. Carl Rankin and Mrs. Frank Kline were in Grand Rapids on Thursday.

Mr. and Mrs. Valda Chaterdon and family spent the week end with Mr. and Mrs. Claud Silcox and all called on relatives in Alaska on Sunday.

Mr. and Mrs. Fred Pattison were in Grand Rapids Tuesday, the former on business and Mrs. Pattison attended the Cooking School at Keith's Theater.

Mr. and Mrs. Roy Deming accompanied by Mr. and Mrs. Chas. Deming visited Lake City, Mt. Pleasant and Remus Saturday until Monday.

Mr. and Mrs. Edward Pattison and sons of Grand Rapids spent Saturday evening with their grandparents, Mr. and Mrs. Hilbert Moffit.

ALTO PARISH M. E. CHURCHES
E. A. Armstrong, Pastor

You are invited to worship with us next Sunday and enjoy the Sunday Church School at Alto or Bowne Center. The pastor preaches on "Why Worship God," at Alto at 10 o'clock and Bowne Center at 11:30.

Alto Com. Grange

The program for Grange "Booster Night" which will be observed Friday evening, October 9, is practically complete and all indications point to a large attendance. Assurance is given that many are expecting to drive from distant parts of Kent County to hear the address on "Calling Car 20" to be given by Mr. Lawrence Beukema, representing the Grand Rapids Safety Council, E. Ross Farra, Manager. Mr. Beukema is recognized as an authority on the problems of safety as applied to traffic on the state highways. He is a member of the Grand Rapids Safety Squad, composed of private citizens cooperating with the Grand Rapids Safety Council and the Police and Sheriff's departments. A sound film "Death Takes No Holiday" will be shown by Mr. A. B. Millard, Chairman of the Fire Prevention Committee of the Grand Rapids Safety Council. We are to be favored by selections of delightful music played by some of the Lowell Hgih School orchestra. Miss Ruth Houseman, a violin solo, Miss Jaqueline Day will accompany on the piano, Miss Mary Ann Weaver, an accordion solo and Miss Jacqueline Day, a piano solo. Mr. Earl Brewer, of Byron Center, a Grange Deputy and a member of the Executive Committee of the Michigan State Grange, also Master of the Kent County Pomona Grange, will give an address on Grange achievements and the expectations for the future. This should be of interest to everybody that is interested in agriculture. There will be no admission charge and no collection taken. Owing to lack of time there will be no supper served. The place is Alto Grange Hall, at Alto, Mich. Time 8 o'clock, p. m. Come and help "Boost".

LaBarge Ripples
Mrs. Vern Loring

Warren Jonsma had his upper lip torn while falling in the car when the brakes were suddenly applied. Several stitches were required. He is coming along nicely.

Mr. and Mrs. Louis Luneke and son, Mr. and Mrs. Robert Stewart and daughter and Claud Loring were Sunday afternoon callers at the Vern Loring home.

Mr. and Mrs. Jack Drury of Detroit have been visiting their parents, Mr. and Mrs. Henry Timm from Friday until Tuesday.

Mrs. William Frisbie passed away Monday in Grand Rapids. Funeral services were held Wednesday at the Methodist Church at Caledonia. The family have the sympathy of us all.

Mrs. Rex Jonsma called on Mrs. Will Knight Wednesday afternoon and Mrs. Russell Crumback of Grand Rapids Thursday.

Mrs. Salina Loring is visiting her sister, Mrs. Len Hoover of Battle Creek for a few weeks.

Mr. and Mrs. Fred Kaechele and family of Carlisle and Borden Tupper of Grand Rapids spent Sunday afternoon with Mr. and Mrs. Ora Dawson and family.

Mrs. Melvin Peel of Stanwood visited her sister, Mrs. Ivan Denise of Freeport a few days last week.

Mrs. Clarence Gillett of Charlotte is visiting a few days with her friend, Mrs. Ora Dawson and family.

Mrs. Will Knight is quite poorly at this writing.

Mrs. Carl Higley and children spent Saturday afternoon with her mother, Mrs. Vern Loring. Mrs. Loring returned home with her for the evening.

Mrs. Carl Higley and Mrs. Vern Loring spent Tuesday in Grand Rapids and called on Mrs. H. Higley while there.

From Foreign Farms

During 1935 farmers in foreign lands sold farm products in the United States to the extent of one billion four hundred million dollars. That was money the American farmer might have had but for the New Deal's tariff policy.

Oliver, Moore and Banner Plows

See Us for Barn Equipment

Bring Your Cream to the **Old Reliable Market**

W. E. HALL

Phone 324. Lowell, Mich.

FLY

A young man went to Australia against his father's wishes. In one letter home he wrote: "I have bought a car; first feather in my cap." In another he wrote: "I have bought a farm; another feather in my cap."

This went on for some time and always the son's letter finished with "another feather in my cap."

Later the father received a letter which ran: "Dear dad, I am broke; please send passage home."

The father replied: "Nothing doing. Take the feathers from your cap, stick them on your back and fly home."

Modesty Preserved

Mrs. Blurb—They say that veils for women are coming in style. I wonder why that is?

Mr. Blurb—I understand the women are ashamed to show their faces when they go out wearing those clothes that they wear now.—Stray Stories Magazine.

Melancholy Punster

"We have squandered money without thought of a proper return," said the student of economics.

"Yes," replied Mr. Dustin Stax. "I fear we have proved one of those countries in which a profit is without honor."

MODEST SARAH

Miss Willing—Sarah, if Mr. Simple calls while I'm out, hold him until I return.

Sarah—Oh, miss, sure I wouldn't like to do that.

More Convenient

Woman—No, I tell you I object to giving money at the door!

Tramp—Well, ma'am, perhaps you'll hand it out of the window. I'm not particular. — Pearson's Weekly.

Tit for Tat

"This pound of butter you sold me is three ounces short."

"Well, I mislaid the pound weight, so I had to weigh it by the pound of steak you sold me yesterday."—London Answers Magazine.

Law and Authority

"Do you think women should study law?"

"No," said Miss Cayenne. "Men can look after the law. All a clever woman needs to do is to supervise the authority."

The Main Requisite

"Do you have to have talent to make a living at writing jokes?" asked the fair one.

"No," returned the humorist; "all you need is a steady income from some other source."

Coming Up

"How would you like your egg served, sir?"

"Is there any difference in price?"

"None whatever, sir."

"Then serve it on a thick slice of ham."

Waits for the Empty Space

I was warning my little neighbor about being careful crossing streets. "Oh, don't worry," the child assured me. "I always wait for the empty space to come by."—Royal Arcanum.

Seemed to Fit

Policeman (to motorist) — Why didn't you slow down? Didn't you see the notice: Slow Down Here?

Motorist—Yes, but I thought it was describing your village.—Stray Stories Magazine.

No Hunting Signs, large, easy to see and read, for sale at the Ledger office. 21tf

A. W. HILZEY

The Auctioneer

Dutton, Mich.

Services that Satisfy and Terms That are Reasonable

Saturday, Oct. 10—Orson Bradford, Sparta. General sale.

Tuesday, Oct. 13—Vergil Lowe, Monterey Center. General sale with good cows.

Book dates with D. A. Wingeier, at State Savings Bank. Lowell

ADA DEPARTMENT

(By Mrs. Hattie R. Fitch)

Ada Boy Wins High Honors

Edward Cramton has been awarded a ten day trip to the National Dairy Show at Dallas, Texas by the Michigan Milk Producer's Association on the merits of an essay entitled "Milk Distribution Plants on Review".

This trip was awarded to a 4-H Dary Club boy who owns a cow in production and who took a tour which the Michigan Milk Producers Association sponsored.

Edward Cramton won first place on his essay in the state, outside of Detroit. Edward is leaving Thursday, October 8 for Dallas with Nevels Pearson, assistant Club leader.

ADA LOCALS

Mr. and Mrs. Rollin Davis and daughters Kathleen and Ruth Mary of Litchfield were guests on Thursday of Mr. and Mrs. A. R. Martin.

Mr. and Mrs. A. R Martin and Mrs Hattie Fitch and Mrs. Katherine Richardson attended a meeting of the Cassa Kent County Club, O. E.S. held at Masonic Temple, Grand Rapids Saturday evening.

Mrs. Mary Harris visited her daughter, Mrs. Dudley Washburn Sunday at Sunshine Sanitarium and reports that Mrs. Washburn is not as well as it was hoped she would be.

Mr. and Mrs. James McCormick and sons Bobbie and Pat motored to Grand Rapids Sunday to visit Mr. and Mrs. Wm. McCormick and family.

Mr. and Mrs. Munroe Whittemore motored to Grand Rapids on Sunday evening to visit Mr. and Mrs. Clifford Courtright.

Jim Christensen of Grand Rapids was a Sunday dinner guest of Mr. James Furner and Mr. and Mrs. Wm. Furner.

Mr. and Mrs. Mort Lampert and Mrs. Maude Bloom attended the Regent Theater in Grand Rapids Sunday evening.

Mr. and Mrs. Harry Fitch and Charlotte Fitch and Dorothy Morris attended the Strand Theater at Lowell on Sunday.

Mr. and Mrs. Arthur Martin motored to Charlotte on Monday to visit Rev. and Mrs. Russell McConnell and sons and to attend the meeting of Maple City Chapter No. 218 O.E.S. on Monday evening when Rev. McConnell was initiated into the order.

Those from Ada attending the Annual Dinner for members of the old Baptist Church, formerly in Ada, given on Sunday at the home of Mr. Harry Clark Grand Rapids were Mr. and Mrs. Arthur Martin and Mrs. Frankie Bristol. Others present were Mrs. Sophie Bowes and daughter and Mrs. Francis Bouwman and son or Hillsdale and several other former members. The meeting in 1937 will be held with Mr. and Mrs. T. H. MacNaughton.

Mr. and Mrs. Boyd Anderson are receiving congratulations on the birth of a ten and one-half pound son named George Howard on Friday, October 2. Mrs. Anderson and baby son are at Blodgett Hospital and are reported to be doing nicely.

Dr. and Mrs. Richard Smith of Grand Rapids were Sunday callers of Dr. and Mrs. Charles Freeman.

Mrs. Katie Burt and Merle Burt spent Wednesday evening in Grand Rapids with Mr. and Mrs. Leon Freeman.

Mrs. Mary Cramton, who entered Blodgett Hospital this past week was reported to be much better on Monday. Mrs. Cramton expects to be at the hospital about two weeks.

Sunday guests of Mr. and Mrs. Orvies Kellogg were Mrs. Emma Owens and Miss Nellie Bonner of Grand Rapids and Mr. and Mrs. Ed. McCormick and children.

Mrs. Georgia Cook and Miss Eliabeth Cook of Cascade and John Krum motored to Flint Saturday to spend the week end with Mr and Mrs. Charles Ostrum.

Mr. and Mrs. W. C. Afton and son Walter spent Sunday at Kent City visiting Mrs. Augusta Berg and Mr. and Mrs. Chas. Afton.

Mr. and Mrs. Frank Thomas and son Robert of Grand Rapids, Mr. and Mrs. L. Kingsley and son Louis of Detroit, Mrs. Frankie Loveless, Mr. and Mrs. Raymond Loveless of Lansing, and John Summond of Detroit were dinner guests of Mr. and Mrs. Arthur Loveless Sunday.

Mrs. Blanche Loveless has rented the Ada Rink and will again give dances on Saturday nights and all holidays. The opening dance will be Saturday night, October 17th. Ed. Stannard will act as deputy. The same members of the orchestra will again furnish the music.

Mr. and Mrs. Henry Fuller of Cascade were dinner guests of Mr. and Mrs. Charles Fraizer on Monday.

Bowne Bugle Notes
Miss Myrtle Porritt

Bowne Center PTA will have an 8:00 p.m. supper Friday night, Oct. 16. Everyone invited to come. Price of supper is 25c, which will include a year's membership in the PTA. Social hour and program.

Miss Thelma Wingeier of Lowell was a week end guest of Helen Johnson.

Mr. and Mrs. Wilbur Hitchins and children, Mr. and Mrs. George Kaylor and daughter of Grand Rapids were Thursday evening callers at the Corwin Porritt home.

Lavern Bryant of Alto and Chas. Geiger of Freeport were Sunday dinner guests at the Henry Johnson home.

Mr. and Mrs. Willis Hutchins and son, Mr. and Mrs. William Hutchins and Mr. and Mrs Marvin Thaler of Freeport called on Mr and Mrs. Robert Porritt Sunday evening.

Mr. and Mrs. Lawrence Johnson and Morse Johnson attended the ball game at Ramona Saturday afternoon.

Mrs. Dee Bryant and children have been ill with colds the past week.

Henry Johnson, jr., and George Huntington were ill with bronchitis the past week.

Mrs. Josephine Salsbury stayed at the Henry Nellins home last week.

Mr. and Mrs. Elmer Yeiter and children and Mr. and Mrs. Howard Heacock of Hastings were Sunday callers at the Corwin Porritt's.

Lee Hoag recently employed at the Dee Bryant home is now at work in Detroit.

Mrs. Alex Wingeier was a recent caller at the Corwin Porritt home.

Ledger want ads bring results.

Logan
Clara Vandewerker

A good crowd gathered at the school house Friday night and listened to a fine program given by Howard Norcutt, assisted by Mrs. Mary Bedell and Miss Jean Swiger. Mr. Norcutt certainly knows how to please his audiences and keeps them in good humor all the time.

Edward Lacy and wife with Clara VandeWerker spent from Friday to Sunday with friends at a cottage on Hess Lake.

Mr. and Mrs. Ernest Holsapple, Marvin Corey and Janette Slater of Grand Rapids visited at the Ray Seeley home Sunday.

Sydney Hull and daughter visited their aunt, Mrs. Sayles of Lowell Sunday.

Mr. Shrantz and two daughters of Charlotte visited at the Edward Lacy home Sunday.

Mrs. Charles Wieland visited her sister, Mrs. Ray McRoberts of E. Campbell Wednesday.

Sydney Hull and daughter Margaret were called to Ionia last week to attend the funeral of a cousin Violet Hull.

Emanuel Stahl and wife visited their daughter, Mrs. Alma Vanduesen and family in Grand Rapids Sunday.

Charles Wieland and family visited Mrs. Wieland's aunt, Mrs. Harry Munroe and family in Zeeland Sunday.

Floyd Stahl and wife, Albert Bleam, wife and Marion, John Stahl and wife attended the funeral of their uncle, Henry Bleam in Grand Rapids last Wednesday. The remains were brought to the Mennonite Cemetery for burial. Several friends from this vicinity attended the burial services. Henry lived in this neighborhood from childhood to manhood, attended Logan school, attended the U. B. Church at Freeport and was well known throughout this vicinity. He had many friends who regret his passing and extend sincere sympathy to the family.

Elton Church, wife and three daughters visited Frank Miller and family of Irving Sunday.

Mrs. Patrick received the sad news Sunday of the death of her father, Aaron Good of Dutton. Mrs. Patrick has been confined to her bed with illness for over a week.

Mrs. Cordelia Myers and son Adon of Freeport visited relatives here last week.

Elmdale
Mrs. Ira Sargeant

Born to Mr. and Mrs. Will Stalter Sept. 29 a son Gerald Wm. Mrs. Stalter and son were at the Community Hospital at Lake Odessa for several days, returning home Saturday.

Mr. and Mrs. Mose Stahl and son Ervin and the Misses Mabel and Eve Kidder were Sunday dinner guests at the Custer and Sargeant home.

Visitors at the home of Rev. Schrock and family Sunday were John Stahl and family, Mr. and Mrs. John Overholt and grandma Lite and Freeman Detwiler of Grand Rapids.

Owing to so much rainy weather farmers have been badly handicapped with their fall work and during the past few days many acres of wheat are being sown.

Bernice Deardorf, Margaret Allerding, Glenna Stahl and Mrs. Orvie Stahl have all began work at the Timpson apple orchard.

The Missionary program which was given at the Brethren Church Sunday evening was composed mostly of musical numbers and well presented. The program was followed by the Missionary sermon by Rev. Mrs. Marian Scholten.

Owing to serious sickness in the immediate family, Rev. Warner of Beaverton, Mich. was unable to begin his series of meetings at the Church of The Brethren on Oct. 4 as was announced but plans on being present on Sunday, Oct. 11 to begin the meetings.

Mr. and Mrs. Steve Custer and Ira Sargeant and family were Friday evening supper guests of Mr. and Mrs. Addison Erb of Lowell.

Mr. and Mrs. Lewis Seese and son Carlos and family spent Saturday and Sunday with relatives of Oscoda County.

Miss Eloise Miller was the overnight guest of Miss Gladah Sargeant.

Rev. R. C. Johnson began a two weeks series of revival meetings at the Church of the Nazarene Sunday evening. He is being given assistance by two talented musicians of Grand Rapids.

Clair Studt of Grand Rapids was a caller at the Trowbridge and Oversmith home Friday evening.

Mrs. Helen Wiltse of Howell spent the week end with her grandfather John Lenhard.

Forrest Richardson is suffering from a bad case of blood poisoning in his hand.

East Caledonia
Mrs. S. VanNamee

Miss Ella Judson and friend of Battle Creek spent Sunday with Mr. and Mrs. Henry Menzies.

Mrs. Carl Konkle and son of Grand Rapids spent Monday with her parents, Mr. and Mrs. Frank Welton.

Mr. and Mrs. Eugene Bruton, Mr. and Mrs. J. C. Proctor, Mr. and Mrs. Wm. Bruton and Mr. and Mrs. Henry Timm spent Sunday with Mr. and Mrs. Burdette LyBarker in Hastings. It was the 25th wedding anniversary of Mr. and Mrs. LyBarker.

Mr. and Mrs. Wm. Crans spent Saturday night and Sunday with Mr. and Mrs. Dan Lewis in Hastings.

Alvis Dutcher and Josephine Swart spent Sunday with their parents. They are attending M. S. C.

Mrs. Margaret Silcox of Harris Creek spent last week at the Glen Sanborn home.

Mr. and Mrs. George Skidmore and John Roberts of Alto spent Sunday afternoon with Mr. and Mrs. S. VanNamee.

Mrs. D. B. Hanrahan and son of Grand Rapids spent Wednesday with Mrs. S. VanNamee.

Mrs. Wm. Frisbie passed away in Grand Rapids Monday. She leaves her husband, two daughters and a little son as well as a host of friends to mourn her passing.

Job printing—Ledger office.

Hickory Hollow
Mrs. Mary Rickert

Mr. and Mrs. Clayton Sparks and children and Mr. and Mrs. Arthur Pinckney and children spent Saturday evening at the home of Mr. and Mrs. Ray Rickert.

Mrs. Theron Cahoon and baby and Mrs. Mary Rickert called to see Mrs. B. E. Rickert in Saranac Thursday afternoon.

Mr. and Mrs. O. L. Vanderlip were Sunday guests of Mr. and Mrs. E. Pinckney.

Mrs. Theron Cahoon and baby Janice and Mrs. Mary Rickert and Guy spent Sunday afternoon with Mr. and Mrs. Guy Glazier in Orleans.

Mr. and Mrs. Arthur Pinckney and children were Sunday guests of her parents, Mr. and Mrs. Dell Hardy.

Mr. and Mrs. Warren Reed were Sunday guests at the home of Mr. and Mrs. Harley Hunter.

Sunday evening guests at the Rickert and Cahoon home were Mr. and Mrs. Ellsworth Raymor and son Duane of Saranac and callers there were Mr. and Mrs. George Hardy, jr., and son Jimmie.

Clayton Sparks and wife and children were Sunday guests of Mr. and Mrs. Sheldon Myers near Saranac.

Lee Tefft, George Hardy, jr., Guy Rickert and Arthur Pinckney were in Lansing Monday.

Mr. and Mrs. Theron Cahoon and baby Janice and Guy Rickert and mother, also Mr. and Mrs. Homer Myers spent Tuesday evening with Mr. and Mrs. Ellsworth Raymor in Saranac.

White's Bridge
Mrs. C. E. Bowen

Miss Eythel Shear and Lawrence Steffes spent Sunday evening with Mr. and Mrs. Art Ritterstorf.

Miss Virginia Peterson spent last Friday with Pearl Bowen.

Mrs. Agnes Dickens passed away last Friday night after being sick for several months. The funeral was held at the Maccabee Hall in Smyrna. Rev. Frank Loomis of Saranac officiated and burial was at Alton.

Mrs. Jennie Condon of Lowell spent last week Wednesday night at August Miche's.

Mrs. C. E. Bowen and daughters Ella Marie and Pearl were callers on Mrs. Wm. Hitchcock near Dildine and on Mr. and Mrs. Emory Bowen and the new baby, John Edward who was born Sept. 28.

Mrs. Will Booth spent last week Tuesday at Leonard Bozung's, helping can chicken.

Mapes District
Mrs. S. M. Rowland

Mildred Herman spent the week end in Grand Rapids with her sister, Mrs. Forest Abbey.

Raymond Herman and Mildred, with Mr. and Mrs. S. J. Herman of Grand Rapids and Miss Mildred Everest of Ovid visited friends in Spring Lake and Muskegon Sunday.

Mr. and Mrs. S. M. Rowland and Marie were dinner guests at the John Frazer home Sunday.

Mrs. Bushong of Detroit visited her son, Frank Bushong and family over the week end.

Mr. and Mrs. S. M. Rowland and Marie were in Ionia Saturday.

Ward Willette and family visited his parents, Mr. and Mrs. Tommy Willette.

Grace and Lula Denny spent the week end with Gladys Kinyon.

Mr. and Mrs. Chester Place and Janice were Sunday dinner guests at the Philip Schmidt home.

Mr. and Mrs. F. Curley were Sunday evening guests at the Marvin Huver home.

Several from this neighborhood attended a party at the C. J. Place home last Thursday evening.

She writes for women . . .

BUT MEN READ HER!!

Kathleen Norris

NATIONALLY-FAMOUS AUTHOR . . . NOW WRITES FOR THIS PAPER ! !

Here is a logical, homely and humane treatment of the everyday woman's home and heart problems . . . written with an appeal that will find welcome audience with men as well as women!

Kathleen Norris, who has thrilled countless thousands with socially-important novels, will air her sensible opinions on modern problems in a series of articles written for this paper.

She tears away the curtains of sophistication, suavity and conceit behind which so many people are hiding. She reveals the stereotyped personality in its true light . . . frankly and fairly. And she draws her conclusions about this madcap age with a determination that comes from sincerity of purpose.

Kathleen Norris is a social reformer . . . a campaigner for better things who now offers you these all-important questions with her answers and solutions . . . utterly plain, utterly logical!

Read Kathleen Norris' Articles Vital . . . Sincere . . . Practical

IN THIS PAPER

So. Lowell Busy Corners
Mrs. Howard Bartlett

Mr. and Mrs. Harold Rittenger had Sunday dinner with her parents, Mr. and Mrs. Harley Taylor.

The Sweet School, Lowell PTA will be held Friday evening, Oct. 16. Miss Beatham will tell of her trip to California with interesting pictures. Also special music. Potluck supper. Everybody come.

Mrs. Frank Rittenger returned home after a three week's visit with her daughter and family, Mrs. Frances Williams of Flint.

Relief Obligation

Gov. Landon's philosophy is that relief to the unemployed is not a privilege or a vested right, or charity. He told the Kansas legislature that it is a common obligation created by the rapidity and complexity of economic growth.

Wireless rays may be a mile long, while X-rays are shorter than atoms.

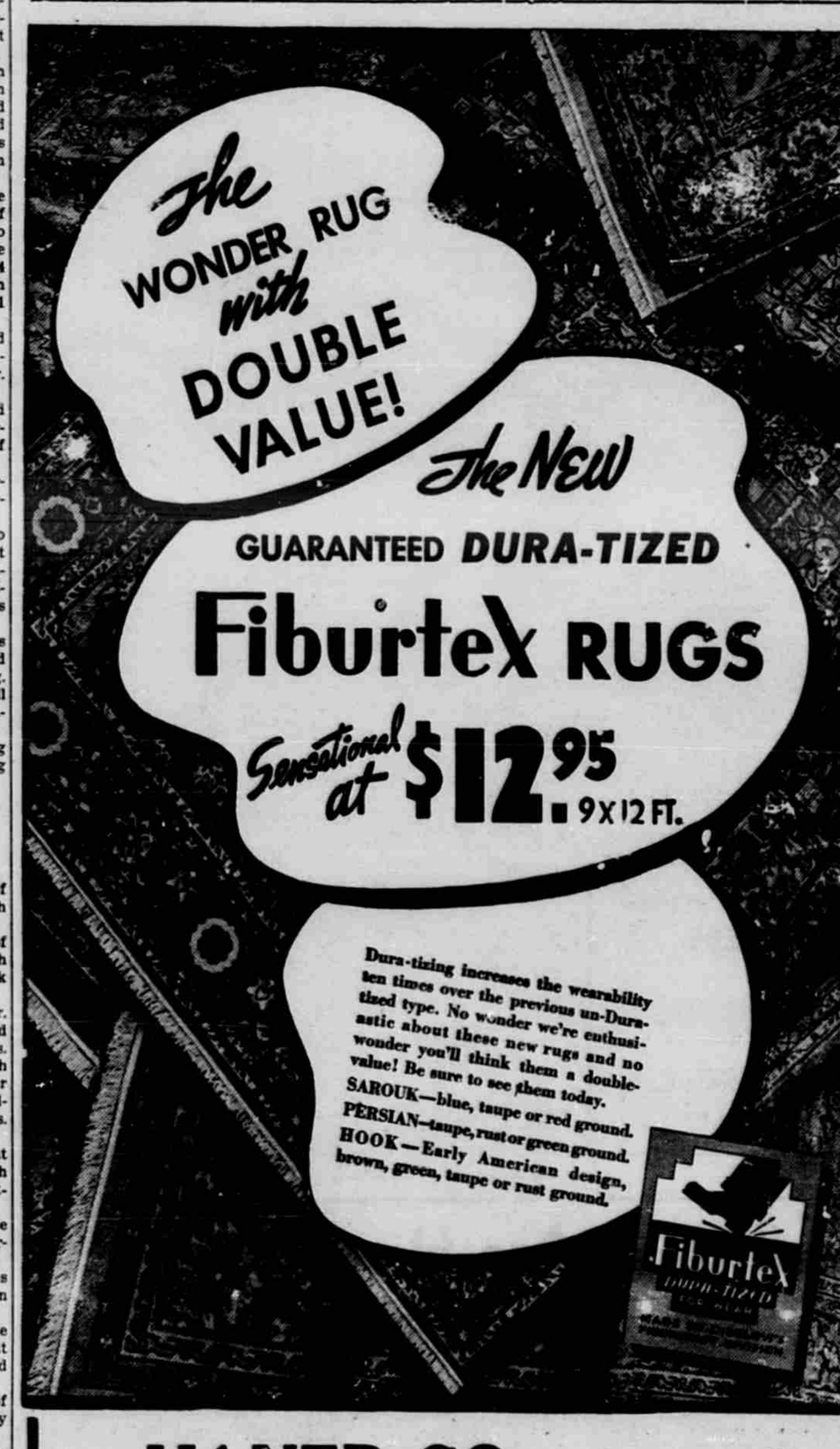

HANER CO.

Phone 22-F2 W. Main St., Lowell *Of Course!*

SANITARY PROTECTION *without* **NAPKINS OR BELTS**

ANSWERING the problems of modern life for modern women, B-ettes protect safely and efficiently without sanitary napkins or pads. B-ettes perform their function invisibly and are so tiny that a day's supply can be carried in a handbag. They have set new standards of comfort and convenience . . . of personal daintiness . . . for women everywhere.

Worn internally; approved by physicians

AT YOUR DRUGGISTS. SOLD IN BOXES OF 12 AND HANDBAG PACKETS OF 3.

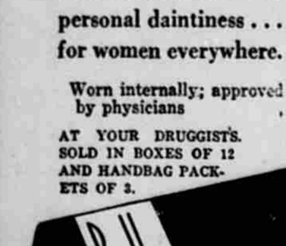

Boxes of 12 . . . . 39c
Handbag Packets of 3 . . . . 12c

Manufactured By
B-Ettes Company, Inc.
DuBois, Pa.

Sold By
M. N. Henry, Druggist
Lowell, Mich.

Unemployment on Farms

Why has Washington refused to make an unemployment census? Because the greatest unemployment exists on the farms, and the gentleman farmer in the White House and his Brain Trust were deliberately throwing men out of work by their agricultural policies.

Coffee is improved 50 per cent if cream is first poured into the cup and coffee poured over it.

N. C. THOMAS Auction Sales

Bookings for auction sales may be made through The Lowell Ledger, Wm. T. Condon or Harry Day, Lowell, or with me direct.

Thursday, Oct. 15—Chas. Dias, North Moline. All stock and tools for 80-acre farm.

Friday, Oct. 16—Harold Yoder, Freeport. Jersey cattle, Shropshire sheep, brood sows, good horses, large list of tools and feed.

N. C. THOMAS
4405 So. Division
Grand Rapids, Mich.
Phone 34583.

Alton - Vergennes
Mrs. Clyde Condon

Mrs. Agnes Dickens, aged 55, died Friday, October 2 at the home of her son-in-law and daughter, Mr. and Mrs. Bentley Smith, who have tenderly cared for her the past several months after she became ill with a fatal affliction. She had lived nearly her entire life east of Moseley and Whites Bridge vicinity. She leaves this daughter Essie Vandenbroeck Smith, three grandchildren and an adopted son, Vernon Dickens. Funeral services, conducted by Rev. Loomis, were held Monday afternoon at the home and at the Maccabee Hall in Smyrna of which she was a member. Burial in Alton cemetery.

Sarah Purdy and Frank White have electricity in their home and are enjoying a fine new electric refrigerator.

Albert and Fred Blaser and C. O. Condon have begun their apple harvest.

Alice Wingeier came Tuesday to help Mr. and Mrs. Fred Blaser with their apple harvest and will stay with her sister, Mrs. Gust Wingeier.

The little son of Mr. and Mrs. Judd Clark has been ill this week.

Several from here attended the funeral services for Agnes Dickens Monday.

Mrs. Lucy Blaser spent from Sunday until Thursday last week with Dr. and Mrs. Hapeman in Lansing. Miss Albertine spent the latter part of the week there. Both of them were having dental work done.

Mr. and Mrs. Victor Johnson of Sparta were Sunday guests of Mr. and Mrs. Billy Condon.

Mrs. Kirk Ford came Friday from Biteley with Mr. and Mrs. Fred Ford and spent until Sunday with her sister, Mrs. Dorus Church. Her husband, Kirk Ford and Mr. and Mrs. Leon Ford drove down Sunday and took her home.

Marie Wilson and Tom Condon called at the Billy and Clyde Condon homes Thursday.

A little daughter arrived recently at the home of Mr. and Mrs. Larry Eno (nee Alice Purdy) and has been named Sarah Ann.

Mr. and Mrs. Richard Baird and Mrs. Hazel Baird were week end guests in Flint at the Charles Baird, Glen Condon and Frank Reynolds homes.

Mr. and Mrs. Calvin Thompson of Rockford were last Wednesday visitors of Mr. and Mrs. Sam Vandenbroeck.

Alton Community is having its fourth annual Homecoming next Sunday at the church. You are asked to bring sandwiches and one dish to pass. Coffee and table service will be furnished. Program in charge of Rev. S. B. Wenger at 2:30 o'clock. Rev. Rennells of Hickory Corners will be one of the speakers. Come and meet your old frields and relate some childhood experience.

Lewis Hale of Ionia was a caller Sunday at the Dorus Church and Peterson homes.

Mr. and Mrs. Judd Hapeman, Mr. and Mrs. Henry Langler and children and Dr. and Mrs. John Hapeman were callers of Mr. and Mrs. Albert Blaser Saturday and Sunday.

Bessie Frost was elected chairman and Jennie Kropf secretary at the district meeting held at the Alton Church of the Kent County Extension Classes last week. The first lesson on House Furnishings will be given on October 27 at Lowell City Hall. The Moseley class is organized and their leaders will be in attendance.

Mrs. Church has been lifted into a chair a few times but her condition is not improving very much.

Billy Condon's are thoroughly enjoying their electricity and have added several conveniences to their furnishings already.

Mrs. Bessie Frost and Mr. and Mrs. D. A. McPherson were Sunday evening callers of Mr. and Mrs. Clyde Condon.

Deer hunting is the next big event by the conversation overheard where a few men get together now-a-days.

Essie Baird and her pupils had a "weenie" roast Friday afternoon.

Mr. and Mrs. Florentus Vandenbroeck of Sparta have a baby birl born last week. Mrs. Clark, Mrs. Leach and Mrs. Billy Condon attended a shower given for Mrs. Vandenbroeck recently.

Mr. and Mrs. Ronnely Onan announce the arrival of a son at their home last week.

No Hunting Signs, large, easy to see and read, for sale at the Ledger office. 21tf

Reduced Automobile Licenses

Alf Landon, as governor of Kansas, reduced the automobile license fee by 50 per cent, and increased the total amount collected by seeing to it that every owner of a car paid the reduced price.

—STRAW VOTE BALLOT—

Nation-Wide Vote for PRESIDENT

THIS Straw Vote is being conducted by co-operating weekly newspapers located in states throughout the nation to show pre-election sentiment of small town and rural America in their choice for President for the next four years.

TO VOTE:

Mark a cross X in the square before the name of the candidate you prefer.

Group or club voting is NOT allowed. . . . Only single individual votes will be counted.

A voter need not sign his or her name, but to assist in national tabulation please fill in name of town and state, below.

Vote for one only of these candidates

☐ ROOSEVELT (Democratic)
☐ LANDON (Republican)
☐ LEMKE (Union)
☐ THOMAS (Socialist)
☐ COLVIN (Prohibition)
☐ BROWDER (Communist)

Town .... State ....

Mail or bring to Lowell Ledger

WANT • ADS.

25c FOR ANY WANT AD UP TO 25 WORDS. NONE TAKEN OF ANY LENGTH FOR LESS, NO MATTER HOW SHORT. 25c CASH OR STAMPS WITH ORDER.

Business Bargain Locals

CALLING CARDS — Very latest type designs and highest quality material. 50 cards, 75c; 100, $1.25. At Ledger Office.

SECOND SHEETS—For business and professional men. Choice of yellow or white, put up in boxes of 1,000 sheets, 8½ x 11. Extra thin paper of good quality. $1.00 per box. At Ledger office.

Wanted, For Sale, Lost and Found

Notice—The Ledger has found it necessary to discontinue the practice of inserting "key" ads. From now on, all advertisements must bear a signature.—Publisher.

DO YOU NEED A CAR OR TRUCK? We are giving a Special Discount on all used cars and trucks in our stock for the next five days. Remember, we always carry a large stock to choose from. Gould's Garage, Phone 269. c21

FOR SALE—Priced low to close estate, 90 acres clay loam, 10 acres oak timber, large house in good repair, barn, basement needing repairs; good water, roads. Electricity available. Chris Kropf, R. R. 1, Lowell. p18-4t

CONCORD GRAPES and APPLES are ripe and being harvested. Call 118-F5. Frank Daniels. c19tf

FOR SALE—Grade Jersey heifer, due to freshen in October; Jersey bull, 9 months old, eligible to registry. Glenn Yeiter, R. 2, Lowell. Phone Alto 2-F23. p20-21

FOR SALE—3 young full-blooded Jersey bulls, nearly 1 year old. E. D. Yeiter, 4 miles west of M-66 and US-16 junction. p20-21

FOR SALE—2 3-year-old new milch Jersey cows and calves, and a 3-year-old Jersey cow to freshen this month, Bangs tested. Cohes Farm, McCords. Call 93396. c21

FOR SALE—Or trade for shotgun, big deer rifle. Elmer E. Marshall, R. 3, Lowell. p21

FOR HIRE—Caterpillar tractor. Plowing, draging, grading, etc. Call C. Kline & Son. Phone 789-F11. p21

FOR RENT—Furnished apartment. 317 High St. Mrs. Elsa Rittenger. p21

FOR SALE—Duroc Jersey stock hog, 1 year old, and good heavy work horse. John Wheat, 2½ miles southeast of Lowell at Ware school. p21

LOST—2-year-old Jersey heifer. C. Geelhood, Lowell, R. 3. p21

FOR SALE—Corn sheller, nearly new, or will trade for corn. Engel Hanson. ½ mile east of Grand Trunk depot. p21-22

WANTED — Magazines of all kinds. A. R. Smith, 212 E. Main St., Lowell. p21

MEN WANTED—To call and see the difference between ordinary leather work shoes and Wolverine Shell Horsehides. We have about 60 pairs of samples, close-outs and factory imperfects selling at $2.00 and $2.98. Coons.

FOR SALE—10 cows, due soon. Want to buy all kinds of livestock. Phone 147. Frank Graham, Lowell. p21-24

FOR SALE—Steer calf, 3 months old, and spring lamb. Grant Sherman, Ada, Mich., on M-21 between Ada and Lowell. p21

FOR SALE—Choice 6-weeks-old pigs. A. Velzy, Lowell. p21

FOR SALE—3 sows with pigs, also Circulating heater. M. Huver, old Blair farm near Mapes school, southwest of Lowell. p21

FOR SALE—Day-old calf. Elijah Stahl, 1 mile west and 1½ mile south of Elmdale. p21

FOR RENT—Three rooms for light housekeeping. 205 Avery St. Mrs. Lydia Smith. p21

FOR SALE—8 pigs, 6 weeks old. Henry Hesche, Lowell, R. 2. c21

FOR SALE—No hunting signs, 10c a piece or 3 for 25c, 6 for 40c and 12 for 75c, at the Ledger office. 21tf

FOR SALE—1935 Plymouth De Luxe Trunk Sedan, 1934 Plymouth DeLuxe Sedan, 1934 Plymouth Coach, 1933 Ford V8 Coupe, 1932 Chevrolet Coach, 1929 Dodge DeLuxe Sedan, 1929 Buick Std. Sedan, 1929 Ford Sedan, 1929 Ford Tudor, 1929 Whippet "4" Sedan, 1928 Pontiac Coach, 1928 Essex Coach, 1928 Nash Sedan, 1935 Dodge 162 in. W. B. Truck, 1934 Chevrolet 157 in. W. B. Truck, 1931 Chevrolet 157 in. W. B. Truck. Gould's Garage, Phone 269. c21

WANTED—To buy small cement mixer. Call at 821 N. Monroe-st. p21

The Indian elephant ranks third highest among intelligent animals; the chimpanzee is first and the orang-utan second.

TEXACO
Gas - Oils - Greases
Kerosene
Call 9114
Prompt Tank Wagon Service
PAUL GARDNER
WILLIAM HEIM
Lowell, Mich.

Lowell Market Report

Corrected Oct. 8, 1936

Wheat, bu	$ 1.03
Rye, bu	.80
Corn, bu	1.00
Buckwheat, cwt	1.50
Barley, cwt	1.50
Flour, per bbl	7.25
Oats, bu	.42
Corn and Oats Feed, cwt	2.15
Corn Meal, cwt	2.40
Coarse Cracked Corn, cwt.	2.40
Shelled Corn, bu	1.22
Bran, per cwt	1.55
Middlings, per cwt	1.75
Pea Beans, cwt	4.80
Light Red Beans, cwt	6.00
Dark Red Beans, cwt	7.00
Cranberry Beans, cwt	4.00
Potatoes, cwt	1.25
Butter, lb	.33
Butterfat, lb	.35
Eggs, lb	.17
Hogs, live, cwt	10.50
Hogs, dressed, cwt	13.50
Beef, live, lb	.03-.12
Beef, dressed, lb	.08-.14
Chickens, lb	.12-.15

FACE TO FACE

Mrs. Timmons was always thinking she heard burglars. Generally there was no reason for alarm, but one night when Timmons was investigating he found there really was a burglar in the house.

"By Jove!" he exclaimed, taking the surprised intruder by the arm. "Just wait a few minutes, will you?"

"What! While you get the police?" said the other, sarcastically.

"No, I'm not going to do that," said Timmons. "I only want to call my wife. She'll be glad to meet you. She's heard you nearly every night for 20 years."—London Tit Bits.

Blockhead

Farmer (to new hand from the city)—Now, when you are attending to these mules, I warn you not to approach them from the rear without speaking to them first.

New Hand—Why is that; is it a question of etiquette on the farm?

Farmer—No, it ain't a matter of etiquette a-tall. But one o' them mules is liable most any time to kick you-all in the head, an' I don't want a lot of lame mules on my hands.

THE BILL O' FARE

The Luncheon Customer—Yes, you have quite an attractive little place. But why do you print your menu in French?

The Proprietor—Do you think these shoppers would buy kidney stew or beef liver and onions in English?

Kentucky leads all other states in the raising of tobacco; its produces about one-third of the crop of the United States.

Kathleen Norris Says . . .

● Somewhere in the world are men who like honest planning and talking, like books and plays and gardens and politics and history and social questions along with the love-making.

● Every one of us has something — something small and annoying and burdensome, just the one thing of all others which we feel ourselves least able to bear.

● Until your present scheme runs like clockwork, despite any difficulties, under any handicaps, it is mere waste of time to think that you would be equal to the demand if the demand were changed.

● One is always meeting dissatisfied women, who once belonged in comfortable homes, with neighbors and a library and a mother and a dad and a garden, but who now belong nowhere.

● Women are more often jealous than men; they have more imagination when they are jealous, and they have more time to think about it.

Vital Advice For All

Kathleen Norris will give you a common-sensical slant on the supposedly complicated problems confronting modern men and women. She'll shatter a few false beliefs . . . and she'll take a few digs at the Twentieth Century's oddly-patterned social structure. But you'll be enthusiastic over a series of truly worth-while articles written by one of the nation's foremost authors!

WATCH THE PAGES OF THIS PAPER FOR Kathleen Norris

LANDON RETAINS PLACE AT TOP IN POLL OF NATION

872,797 Votes Cast End of 7th Week

By John Thomas Wilson

New York, Oct. 5—Which way and how strongly the national political winds are blowing, in small town and country-America, will be shown definitely in the final tabulation of the country newspaper nation-wide poll now nearing conclusion.

The balloting, which has been conducted by more than 3,000 weekly newspapers located in all parts of the country, comes to a close this week, Saturday midnight, Oct. 10th. Final national returns will be announced the week of Oct. 19th.

At National straw-vote headquarters here in the offices of Publishers Autocaster Service and The American Press, a record straw-vote is being tabulated. A total of 872,797 ballots had been recorded at the close of the seventh week of the poll and released today.

How They Are Running

The political trend of the country vote at this time gives Governor Landon, Republican, a lead of about one and a half to one over President Roosevelt, Democrat. Or, in percentage terms, 60 to 40. The third party candidate, Congressman Lemke, Union, runs a distant third with a percentage rating 4.7%.

Other minor party candidates, Thomas, Socialist; Colvin, Prohibitionist; and Browder, Communist, are far in the ruck so far as country-America voters record their presidential preference in this poll.

The returns to date are from 39 states. In some states the vote has been light and cannot be considered conclusively indicative that such states are bound to go to the respective leading candidates in November. In other states the vote has been heavy throughout the balloting. In only a few instances have early leads been cut down and states changed from one to the other column of leaders.

Oregon in F. D. R. Column

At the close of this week's tabulation President Roosevelt had gained a lead in one new state, Oregon, for a total of twelve states to twenty-seven for Landon. The Oregon vote this week shows Roosevelt 2,565 to 1,917 for Landon. In Connecticut, Landon leads Roosevelt 540 to 459, a small majority of 81 votes.

The twenty-seven states in which Landon leads are: California, Colorado, Connecticut, Illinois, Indiana, Iowa, Kansas, Kentucky, Maine, Maryland, Massachusettes, Michigan, Minnesota, Missouri, Nebraska, New Hampshire, New Jersey, New York, Ohio, Pennsylvania, South Dakota, Tennessee, Virginia, Vermont, Washington, West Virginia and Wisconsin.

The Roosevelt leads are gained in Alabama, Arkansas, Florida, Georgia, Idaho, Montana, North Carolina, North Dakota, Oklahoma, Oregon, Texas and Utah.

In no state does Lemke threaten the leaders. He is polling his heaviest vote in North Dakota, South Dakota, Montana, Minnesota, Iowa, Illinois, Indiana, Michigan, Ohio, Pennsylvania, New Jersey and New York.

State by state tabulation of the Lemke, Thomas, Colvin and Browder vote has shown a falling-off in the balloting during the last three weeks. The total vote for all candidates in 39 states at the close of the seventh week shows:

Landon	491,419	56.3%
Roosevelt	327,673	37.5
Lemke	40,679	4.7
Thomas	6,554	0.8
Colvin	2,588	0.3
Browder	3,884	0.4
	872,797	100%

Between the three leaders only, they stand:

Landon	491,419	57.1%
Roosevelt	327,673	38.1
Lemke	40,679	4.8
	859,771	100%

As between Republican and Democrat, they stand:

Landon	491,419	60.0%
Roosevelt	327,673	40.0
	819,092	100%

Lowell Community Vote

Up to Monday of this week the total straw vote of Lowell and surrounding townships totaled as follows:

Landon	327
Roosevelt	130
Lemke	20
Thomas	2
Colvin, Browder	None

Who Is Speaking?

Johnny, wanting to stay away from school tonight thought it a good plan to 'phone the head master. In a deep voice he spoke into the 'phone—"Johnny is too ill to come to the school today."

"Who is speaking?" came the head master's voice.

"My father," answered Johnny.—Ireland's Own.

His Chances Are Slim

"Would you advise me to marry a beautiful girl or a sensible girl?"

"I'm afraid you'll never be able to marry either, old man."

"Why not?"

"Well, a beautiful girl could do better and a sensible girl would know better."—Tit-Bits Magazine.

Always Quarreling

"Why did you leave your last place?"

"Well, ma'am, the master and mistress were always quarreling."

"What! Always?"

"Yes. When it wasn't me and her 'twas me and him."

Job printing—Ledger office.

Clothes Are High

More than one-fourth of the price of the suit of clothes you buy represents Roosevelt administration taxes.

Harris Creek
Mrs. Basil R. Vreeland

Harold Vreeland spent Sunday afternoon with Robert and Mederic Burns.

Mr. and Mrs. Conard Schondlemeyer and son Leo were in Grand Rapids on business Thursday.

Mr. and Mrs. Arthur Damouth of Clair spent Sunday with the latter's mother, Mrs. James Barnes, and husband.

Mrs. Margaret Silcox spent last week at the Glenn Sanborn home.

Mr. and Mrs. James Barnes and son Ernest and Walter Harrison were in Grand Rapids Tuesday on business.

Callers Sunday at the Silcox-Vreeland home were Mr. and Mrs. Frank Welton and daughter Pat, Mr. and Mrs. Stewart Johnson and daughter Irene, Mrs. Harold Welton and son, Mr. and Mrs. Glenn Sanborn and Lyle and Doris.

Mr. and Mrs. Wm. Anderson and daughter of Alto were supper guests of their parents, Mr. and Mrs. Wm. Anderson, Wednesday evening.

Mr. and Mrs. J. B. Anderson and family spent Sunday in Grand Rapids and attended the ballgame at Ramona.

Mrs. Wm. Anderson spent Monday afternoon with her sister, Mrs. Flynn, at Freeport.

Mrs. Zetha Anderson and Mrs. Mary Devine of Grand Rapids spent Thursday afternoon with the latter's sisters, Mrs. John Flynn and Mrs. Wm. Anderson.

Dine and Dance at Riverview Inn

½ mile east of Lowell on M-21

CHICKEN AND STEAK DINNERS, BEER, LUNCHES

Mr. and Mrs. Leo Ward, Proprietors

Phone 379

Lowell Center
Clara B. Aldrich

Mrs. Myrtle Burch was a Sunday dinner guest of Mr. and Mrs. Earl Kinyon.

Mr. and Mrs. Saddler of Grand Rapids were dinner guests of Mr. and Mrs. Guy Slocum Sunday.

Miss Gladys Kinyon spent one night last week with her friend, Miss Pearl Parsons, in Lowell.

Mrs. Clara Aldrich was in Grand Rapids Monday.

Gladys Kinyon spent Friday night at the Burch-Slocum home and attended the "weenie" roast at the River school.

Clinton Christoff of Kalamazoo was home over Sunday.

Use The Ledger want column if you have anything for sale, for rent, lost or found.

So. Boston Grange

A very important business meeting was conducted by members of South Boston Grange Saturday night.

The opening dance will be held Saturday night, Oct. 10. Music will be furnished by an orchestra from Lowell. It was decided to alternate the business meetings and lecture hour with the dances. Thus the next business meeting will be held Oct. 17.

Election of officers will be held on Saturday night, Oct. 31.

Patrons and friends of the Grange are pleased to learn that a new stage curtain is being placed this week, through the advertising courtesy of merchants of Alto, Clarksville and Lowell.

Job printing—Ledger office.

GREATER FALL FOOD VALUES

New Fresh Foods, New Pack Canned Foods, Jellies and Preserves, Bulk Foods—All to make your Fall Menus more taste tempting and your food dollar go farther.

EVERYDAY C. THOMAS STORES LOW PRICES

With Nature's Health and Freshness Sealed In

CORN Sweet, White Cream Style		No. 2 can	10c
PEAS Sweet, Tender Early June		No. 2 can	10c
SPINACH Fresh Canned Healthful		No. 2 can	10c
TOMATOES Red Ripe Solid Pack	3	No. 2 cans	25c
BEAN SPROUTS	3	No. 2 cans	25c

Thomas Special Coffee Fresh and Delicious Flavor — Lb. Bag 17c

BEST YET FLOUR Hard Kansas Wheat 24½ lb. bag 82c — 50 lb. bag, $1.59

Prepared **Pancake Flour** 5 lb. bag 22c

JELLO All Fruit Flavors pkg. 5c

TOILET SOAP CAMAY, SWEETHEART, KIRK'S CASTILE, GUEST IVORY, GRANDPA'S TAR — Bar 5c

CLAPP'S Baby Foods 16 Varieties 3 cans 25c

FAMILY-CUP COFFEE		lb.	15c
Maxwell House		lb.	27c
Macaroni Elbo Bulk	3	lbs.	17c
Cheese Mild Colby		lb.	23c
Milk Evaporated Sunshine Brand	3	tall cans	22c
Brown Sugar		lb.	5c
Jelly Pure Assorted Flavors	3	8 oz. jars	25c
Preserves Raspberry Strawberry		1 lb. jar	20c
Pineapple Fancy Hawaiian Crushed		No. 2½ can	21c
Salad Dressing Fresh, Creamy		qt.	23c
Kre-Mel Chocolate Vanilla, Carmel		pkg.	5c
Tea Mission Inn, Finest Green		½ lb.	23c
Vanilla Imitation Flavor		8 oz. jug	15c
Cocoamalt		½ lb. can	23c
Ralston WHEAT CEREAL		pkg.	23c
Silver Dust	2	pkgs.	27c
S.O.S. Scouring Pads		4 pad box	13c
Jumbo Dog Food		1 lb. can	5c
Sweet Potatoes		5 lbs.	15c
Onions		10 lb. bag	15c
Grapefruit		Seedless 4 for	19c

C. THOMAS STORES

209 W. Main St. LOWELL

DON'T WORRY FRIENDS WITH PERSONAL TROUBLES

Janet first tells you she can't afford the trip or the matinee or the hair-do and then proceeds to indulge in all of them.

By KATHLEEN NORRIS

IT IS a strange truth about our muddled lives that usually there is just one thing that is worrying us profoundly. If that ONE thing could be settled or changed everything would be wonderful!

The simplicity with which women admit this would be funny if it wasn't somehow so pathetic. They go on from school days to young womanhood, from bridal hours to the serious business of home-making and child-bearing, from youth to age, eternally explaining that it is just this or just that, that keeps their minds from being completely at rest.

We never seem smart enough to learn that it always will be this way. Then even when the last hour of all arrives, and the family gathers for the long parting, and the doctors are packing up their little bags to go on to the next case, that there will be still just that one thing between us and peace—one child or grandchild about whom to worry, one unwritten letter or undelivered message to haunt us as we start on the long journey.

Lucy, for example, doesn't like the Morrison house. Lucy married Harry Morrison seventeen years ago, and his parents gave them the big, ugly comfortable old place for their home. Lucy's children have been born there, they've had Christmas trees and measles and birthdays and picnics, they've turned the old sewing room into a sleeping porch and put in extension telephones and radios and new bathrooms, but still Lucie doesn't like the Morrison house! "We're still in that dreadful old red shingled mausoleum," said Lucy to me in 1914, when she had been married about a year. "You know we're still in the old place, and it never will seem like home to me!" she told me again last week, when I met her in the market.

Janet, on the other hand, has lived in all sorts of fascinating houses and countries. But Janet never has enough money. She never forgets for one second that she and Tom haven't enough money. If they go abroad she explains it in a scandalized aside; "Imagine beggars like us on the 'Paris!'" If they stay at home every phase of every subject upon which Janet's brilliant conversation touches is the money phase. Her daughters have been well educated in private schools. "Don't ask me how we did it," says Janet, "for, of course, we're miles in debt!" Whether she has one servant or seven Janet is always poor. She first tells you that she can't possibly afford the trip or the matinee or the hairdo, and then proceeds to indulge in them. She never gives a penny to charity, "because we simply haven't got it!"

Those who love Janet get sick of the topic of money. What her bridge losses were, what her doctor bills were, what she lost at contract, what Nancy's teeth-straightening is costing, what opera seats are—these are all you hear from Janet. For thirty years she has had no other topic of conversation, or rather all topics have led straight to this one. "My dear, if I had enough money I'd be the happiest woman in the world!" Janet says.

Mary's trouble is Jacky. Her other four children are perfect specimens, her husband is successful and devoted and charming, married sisters and her mother live near, and adore her—but in Mary's story there is always the tragedy of Jacky. Something in Jacky's bonestructure is wrong, and Jacky, nine years old now, will never walk.

He is content, busy, he works and studies and laughs and makes models of ships and airplanes and reads about Nils and Tarzan and Mowgli like any other boy; everyone in the family adores him. Jacky is a completely happy child. But Mary can't leave it that way. "Why did God send me so much and then give me this bitter cross?" she asks her friends, over and over again. "I could have given him up in death. But to have my beautiful baby crippled—never to play football and run and swim and race with the others! It's too much. I wish I had never married, and never had a child!"

Thousands of persons in the last five years have made their one individual grievance the bad luck of 1929. Things are going better now and they are eating and sleeping comfortably; everyone has somehow gotten through. But they can't forget those thousands—the beautiful thousands—that were lost in bad investments. Why, they could all have gone abroad for a year, they could have bought the house and the car and built a brick wall and put Georgina through college with that money!

It seems too horrible that it was THEIRS—they HAD it—and now it's gone forever. I know one woman who has reproached her husband with the loss of their fortune every day for five years, and I suppose there are many like her. All the events of these sixty vital months, the changes and chances and ups and downs have been colored for her by the memory of that money. "Lewis WOULD invest it that way—it was oil, and oil couldn't fail," she says bitterly. "I couldn't say a thing—how did I know it was like throwing it away!" She reminds her children of it. "You could do it ten times over if Dad hadn't lost all that money!" she says. Her friends can hardly venture a conversational opening without eliciting her patient, "Well, we lost everything in 1929, you know," in reply.

To thousands of other women the necessity of having some other person in their lives is the unendurable thing. If Mama, or Cousin Ella, or Grandpa was just—well, pleasantly settled somewhere else, the house would run so easily, there would be nothing amiss!

Everyone of us has something—something small and annoying and burdensome, just the one thing of all others with which we feel ourselves least able to bear. Not a great sorrow—we can rise to that. But just something—something that stands between us and the full sunlight.

It is a wise woman who learns to expect this small percentage of imperfection in her life, and accepts it. It is a wise woman who learns that if it disappears in one form it will most certainly present itself in another, that no life is lived without galling conditions of one sort or another. The real difficulty is perhaps that being imperfect ourselves we create imperfections in our separate schemes. Or perhaps our defective ideals of civilization leave these gaps.

Whatever the cause, since a constantly changing program of small troubles is an inescapable part of our lives it is sensible to train ourselves to bear them with dignity and courage, and to spare our friends as much of them as we can. There is no pleasure in the world any keener than to meet a friend known to be having difficult times and to realize that she is more than adequate to the demand Fate is making of her; to find her cheerful and resolute and busy where we expected to find her crushed and helpless.

Many, many years ago a fine old Englishman who used to live in our part of the California mountains told me that for a certain time in his life he used to turn his diary's pages three months ahead and write down specifically what was worrying him at the moment.

He said it was absolutely shocking to work through the days and weeks to reach those entries, and discover that the shame and anxiety and disappointment of April were forgotten completely in July, that July had its own new set of humiliations and worries. The habit perhaps helped to make him the philosopher he became in his old age; nothing troubled him when I knew him, and it was he who gave me the phrase that I have said to myself almost every day for more than thirty-five years.

"To him that loveth God all things work together for good."

© Bell Syndicate.—WNU Service.

Do Not Mourn

Many peoples, particularly certain large tribes in South Africa, do not mourn or even regret the death of one who has been killed by lightning. They believe that he has been sent for by some [illegible] heaven. Hence it would be [illegible] to show any distress over the [illegible] a deity.—Collier's Weekly.

Mussel Fussy About Diet

The well-known California mussel can make a meal of fine silt, mud or clay, but, nevertheless, this crustacean is very particular about its diet. It scrupulously avoids anything that might poison it, although it sometimes partakes of organic life which poisons human beings.

Morse Lake
Mrs. Frank Houghton

Mr. and Mrs. M. A. Watson and family were Sunday guests of Mrs. Jennie Yeiter.

M. D. Lewis spent Saturday and Sunday in Lansing with Mrs. Mary Blakeslee.

Callers on Mrs. Roxie Lewis the past week were Mr. and Mrs. Henry Hesche, Mr. and Mrs. Adrian Zuidweg, Mrs. Glenn Yeiter, Annie Easterby and Mrs. Agnes Kopf.

Mr. and Mrs. Glenn Yeiter spent Sunday with Mr. and Mrs. Frank Petersen of Sidney.

Mrs. Addie Pagel, Mr. and Mrs. J. Adams and children of Grand Rapids were Sunday guests at the James Easterby home. Mrs. Helen Sauermann of Houston, Tex., was a Friday guest.

M. D. Lewis called on Mrs. Belle Jones, Mrs. Ellen Lewis and Mr. and Mrs. Will Crans last week.

The Ladies Aid Society will meet with Mrs. Pearl Yeiter on Thursday, Oct. 15, for dinner. Plans will be made for their annual chicken supper.

Bernice and Doris Yeiter, Lena Postma and Mr. and Mrs. Alex Wingeier and sons were Sunday callers of Beatrice Bloomer, who had a tonsil operation last week at Lowell.

Miss Bernice and Doris Yeiter attended a lecture at Lowell last Thursday by Karl Wecker, director of the Grand Rapids symphony orchestra.

LEGAL NOTICES

NOTICE OF MORTGAGE SALE

Defaults having been made (and such defaults having continued for more than ninety days) in the conditions of a certain mortgage made by John VanDyke and Catherine VanDyke, husband and wife, of the Township of Grand Rapids, Kent County, Michigan, to Home Owners' Loan Corporation, a Corporation organized under the laws of the United States of America, dated the 27th day of March, 1934, and recorded in the office of the Register of Deeds for Kent County, Michigan, on the 18th day of April, 1934, in Liber 765 of Mortgages, on Pages 435 and 436, and said mortgagee having elected under the terms of said mortgage to declare the entire principal and accrued interest thereon due, which election it does hereby exercise, pursuant to which there is claimed to be due and unpaid on said mortgage at the date of this notice for principal and interest and other lawful charges the sum of Three Thousand Two Hundred Fifty and 67|100 Dollars ($3,250.67) and no suit or proceeding at law or in equity having been instituted to recover the debt secured by said mortgage or any part thereof;

Now, Therefore, by virtue of the power of sale contained in said mortgage and pursuant to the Statutes of the State of Michigan in such case made and provided, Notice Is Hereby Given that on the 26th day of October, 1936, at ten o'clock in the forenoon, Eastern Standard Time at the north front door of the Court House in the City of Grand Rapids, County of Kent, Michigan (that being the place of holding Circuit Court in said County) said mortgage will be foreclosed by a sale at public auction to the highest bidder of the premises described in said mortgage, or so much thereof as may be necessary to pay the amount due as aforesaid and any sum or sums which may be paid by the undersigned at or before said sale for taxes and | or insurance on said premises, and all other sums paid by the undersigned, with interest thereon, pursuant to law and to the terms of said mortgage, and all legal costs, charges and expenses, including an attorney's fee, which premises are described as follows:

That certain piece or parcel of land situated in the Township of Grand Rapids, County of Kent, Michigan, more particularly described as:

The southeast quarter (¼) of the northeast quarter (¼) of Section four (4) in Town seven (7) north of Range Eleven (11) west, except that portion beginning at the east quarter post of said section four (4), thence northerly along the east line of Section four (4), eighty (80) rods, thence west at right angles thereto four (4) rods, thence southerly with said section line eighty (80) rods, then easterly four (4) rods to beginning; also excepting a right of way over the south sixteen and one half (16½) feet of the southeast quarter (¼), northeast quarter (¼).

Dated July 25, 1936.
HOME OWNERS' LOAN CORPORATION, Mortgagee.
JOSEPH E. ARSULOWICZ, Attorney for Mortgagee. Business Address: 404 G. R. National Bank Bldg., Grand Rapids, Michigan c11, 13t

NOTICE OF MORTGAGE SALE

Defaults having been made (and such defaults having continued for more than ninety days) in the conditions of a certain mortgage made by Raymond S. McCurdy, a single man, of the City of Grand Rapids, Kent County, Michigan, to Home Owners' Loan Corporation, a Corporation organized under the laws of the United States of America dated March 26, 1934, and recorded in the office of the Register of Deeds for Kent County, Michigan, on April 20, 1934, in Liber 765 of Mortgages, on Pages 561-562, and said mortgagee having elected under the terms of said mortgage to declare the entire principal and accrued interest thereon due, which election it does hereby exercise, pursuant to which there is claimed to be due and unpaid on said mortgage at the date of this notice for principal, interest and other lawful charges, the sum of Four Thousand One Hundred One and 52 | 100 Dollars ($4,101.52) and no suit or proceeding at law or in equity having been instituted to recover the debt secured by said mortgage or any part thereof;

Now, Therefore, by virtue of the power of sale contained in said mortgage and pursuant to the Statutes of the State of Michigan in such case made and provided, Notice Is Hereby Given that on November 17, 1936, at ten o'clock in the forenoon, Eastern Standard Time at the north front door of the Court House in the city of Grand Rapids, County of Kent, Michigan (that being the place of holding Circuit Court in said County) said mortgage will be foreclosed by a sale at public auction to the highest bidder of the premises described in said mortgage, or so much thereof as may be necessary to pay the amount due as aforesaid, and any sum or sums which may be paid by the undersigned at or before said sale for taxes and | or insurance on said premises, and all other sums paid by the undersigned, with interest thereon, pursuant to law and to the terms of said mortgage, and all legal costs, charges and expenses, including an attorney's fee, which premises are described as follows:

That certain piece or parcel of land situated in the City of Grand Rapids, County of Kent, Michigan, more particularly described as:

Lot Seven (7), Block Two (2), of Fisher's Addition to the City of Grand Rapids, according to the recorded plat thereof.

Dated August 17, 1936.
HOME OWNERS' LOAN CORPORATION Mortgagee.
NORRIS, McPHERSON, HARRINGTON & WAER, Attorneys for Mortgagee. Business Address: 1107 Peoples National Bank Bldg., Grand Rapids, Michigan. c14, 13t

APPOINTMENT OF ADMINISTRATOR

State of Michigan. The Probate Court for the County of Kent.

At a session of said court, held at the probate office in the city of Grand Rapids, in said county on the 17th day of September A. D. 1936.

Present: JOHN DALTON, Judge of Probate.

In the Matter of the Estate of Frank L. Beckwith, Deceased.

Caroline Rogers having filed in said court her petition praying that the administration of said estate be granted to Charles Rogers, or to some other suitable person.

It Is Ordered, that the 16th day of October, A. D. 1936, at ten o'clock in the forenoon, at said probate office, be and is hereby appointed for hearing said petition:

It is Further Ordered, that public notice thereof be given by publication of a copy of this order, for three successive weeks previous to said day of hearing, in the Lowell Ledger, a newspaper printed and circulated in said county.

JOHN DALTON, Judge of Probate.
A true copy. FRED ROTH, Register of Probate c19, 3t

MORTGAGE SALE

Whereas, default has been made in the payment of money secured by a mortgage dated the Tenth day of October, A. D. 1935, executed by Andrew D. Gibson, a widower, of Keene Township, Ionia County, Michigan, to James L. Barker, as Receiver of Saranac State Bank, a Michigan Banking Corporation, in receivership, of Saranac, Michigan, which said mortgage was recorded in the office of the Register of Deeds for the County of Kent, in Liber 797 of Mortgages, at Page 369, on the Eleventh day of October, A. D. 1935, at 11:03 A. M.; And Whereas, said default has continued for the space of thirty days and the mortgagee has elected to, and does hereby elect to declare the full amount of principal and interest immediately due and payable according to the terms of said mortgage; And Whereas, the amount claimed to be due on said mortgage at the date of this notice is the sum of One Thousand Two Hundred Eleven and 71|100 Dollars ($1,211.71) for principal and interest, and the further sum of Thirty-five Dollars ($35.00) attorney fee stipulated for in said mortgage, the whole amount claimed to be due and unpaid hereon at the date hereof being the sum of One Thousand Two Hundred Forty-six and 71|100 Dollars ($1,246.71), and no suit or proceeding either at law or in equity having been instituted to recover the debt secured by said mortgage, whereby the power of sale contained in said mortgage has become operative;

Now, Therefore, Notice Is Hereby Given that by virtue of said power of sale and in pursuance of the statute in such case made and provided, the said mortgage will be foreclosed by a sale of the premises therein described, at public auction, to the highest bidder, at the South front door of the Court House in the City of Grand Rapids, in said County of Kent (that being the place of holding the Circuit Court for the County of Kent) on Saturday, the Fourteenth day of November, A. D. 1936 at two o'clock P. M., Eastern Standard time, in the afternoon of that day, which said premises are described in said mortgage as follows, to-wit:

The parcels of land situated in the Township of Spencer, County of Kent, and State of Michigan, described as follows:

The West (W½) Half of the Southwest (SW¼) Quarter of Section Fourteen (14); Also, the Northeast (NE¼) Quarter of the Southeast (SE¼) Quarter of Section Fifteen (15); Also, Government Lot Number Three (3) of Section Fifteen (15); Also, Government Lot Number Four (4) of Section Fifteen (15), excepting and reserving "Lincoln Lake Big Island Park" Plat.

All descriptions being in Township Ten (10) North of Range Nine (9) West, containing 188 acres, more or less, according to the Government survey thereof.

Together with the hereditaments and appurtenances thereof.

JAMES L. BARKER, Receiver of Saranac State Bank, a Michigan Banking Corporation of Saranac, Michigan, Mortgagee.
GLENN D. MATHEWS, Attorney for Mortgagee, Business Address: National Bank Annex, Ionia, Michigan. c14, 12t

CHANCERY SALE

State of Michigan, The Circuit Court for the County of Kent—In Chancery. No. 39165.

Lowell State Depositors' Corporation, a Michigan Corporation, Plaintiff,

vs.

William E. Jones, Walter Wecker, Alice Wecker, Cleburne A. Byrne, Brooks W. B. Madison, Daniel Smith, Daniel P. Smith, Administrator of the Estate of Daniel Smith, Ambrose A. Weeks, Tressie M. Weeks, and the unknown heirs, devisees, legatees and assigns of Brooks W. B. Madison, Daniel Smith, Daniel P. Smith, administrator of the Estate of Daniel Smith, Ambrose A. Weeks and Tressie M. Weeks,

Defendants.

In pursuance and by virtue of a decree of the Circuit Court for the County of Kent, in Chancery, made and entered on the 28th day of August, A. D. 1936, in the above entitled cause, notice is hereby given that on Wednesday, the 4th day of November, A. D. 1936, at 10 o'clock in the forenoon of said day, I, the subscriber, Circuit Court Commissioner in and for said County of Kent, in the State of Michigan, shall sell at Public Auction to the highest bidder, at the north front door of the Court House of said County, in the City of Grand Rapids, in said County, all of those certain pieces or parcels of land situate and being in the Township of Grattan, County of Kent and State of Michigan, and described as follows, to-wit: The South Half (S½) of the Northwest Quarter (NW¼) of Section 21, (which includes the North 40 acres of Government Lot 3 in said section), Government Lot 4 containing 59 acres, Government Lot 2 containing 55 acres, and that part of Government Lot 3 lying and being in the South Half (S½) of Section number 21, containing 10 acres, all in Section 21, Town 8 North, Range 9 West, Kent County, Michigan, excepting therefrom that parcel of land being part of Government Lot 4, Section 21, Town 8 North, Range 9 West, Kent County, Michigan, described as commencing 80 rods West of the Southeast corner of said Section 21, thence West 46 rods, thence North to the water's edge of Round Lake, thence Easterly along the water's edge of Round Lake to a point due North of beginning, thence South to beginning.

EDWARD L. EARDLEY, Circuit Court Commissioner for Kent County, Michigan.
MESSINGER & WHITE, Attorneys for Plaintiff.
Dated, Grand Rapids, Michigan, September 14, A. D. 1936. c13-6t

NOTICE, LEDGER READERS

Friends of The Ledger and Alto Solo having business in the Probate Court of Kent County will confer a favor on the publisher by requesting the court to order probate notices published in this paper. The Court will be glad to comply with the request when made. Respectfully, R. G. Jefferies, Pub. Ledger.

Banks Hold the Bag

Nearly 60 per cent of the national debt of $34,500,000,000 is owed to the banks of the nation. According to Senator Glass, a drop of ten per cent in the price of government bonds would put 90 per cent of the banks out of business. He says the New Deal forces the banks to buy.

LEGAL NOTICES

NOTICE OF MORTGAGE SALE

Defaults having been made (and such defaults having continued for more than ninety days) in the conditions of a certain mortgage made by James J. Burggraaff and Marie Burggraaff, husband and wife, of the City of Grand Rapids, Kent County, Michigan, to Home Owners' Loan Corporation, a Corporation organized under the laws of the United States of America, dated the 25th day of June, 1934, and recorded in the office of the Register of Deeds for Kent County, Michigan, on the 6th day of July, 1934, in Liber 774 of Mortgages, on Pages 161 and 162, and said mortgagee having elected under the terms of said mortgage to declare the entire principal and accrued interest thereon due, which election it does hereby exercise, pursuant to which there is claimed to be due and unpaid on said mortgage at the date of this notice for principal and interest and other lawful charges the sum of Two Thousand Seven Hundred Seventy-eight and 59|100 Dollars ($2,778.59) and no suit or proceeding at law or in equity having been instituted to recover the debt secured by said mortgage or any part thereof;

Now, Therefore, by virtue of the power of sale contained in said mortgage and pursuant to the Statutes of the State of Michigan in such case made and provided, Notice Is Hereby Given that on the 26th day of October, 1936, at ten o'clock in the forenoon, Eastern Standard Time at the north front door of the Court House in the City of Grand Rapids, County of Kent, Michigan (that being the place of holding Circuit Court in said County) said mortgage will be foreclosed by a sale at public auction to the highest bidder of the premises described in said mortgage, or so much thereof as may be necessary to pay the amount due as aforesaid, and any sum or sums which may be paid by the undersigned at or before said sale for taxes and | or insurance on said premises, and all other sums paid by the undersigned, with interest thereon, pursuant to law and to the terms of said mortgage, and all legal costs, charges and expenses, including an attorney's fee, which premises are described as follows:

That certain piece or parcel of land situated in the City of Grand Rapids, County of Kent, Michigan, more particularly described as:

Lot forty-eight (48) of Sweet's Subdivision to the City of Grand Rapids, Michigan, according to the recorded plat thereof.

Dated July 25, 1936.
HOME OWNERS' LOAN CORPORATION, Mortgagee
JOSEPH E. ARSULOWICZ, Attorney for Mortgagee. Business Address: 404 G. R. National Bank Bldg., Grand Rapids, Michigan c11, 13t

NOTICE OF MORTGAGE SALE

Defaults having been made (and such defaults having continued for more than ninety days) in the conditions of a certain mortgage made by George B. Wieland and Minnie Wieland, husband and wife, of the city of Grand Rapids, Kent County, Michigan, to Home Owners' Loan Corporation, a Corporation organized under the laws of the United States of America, dated January 30th. 1934, and recorded in the office of the Register of Deeds for Kent County, Michigan, on February 8, 1934, in Liber 761 of Mortgages, on Page 167-168, and said mortgagee having elected under the terms of said mortgage to declare the entire principal and accrued interest thereon due, which election it does hereby exercise, pursuant to which there is claimed to be due and unpaid on said mortgage at the date of this notice for principal, interest and other lawful charges, the sum of Four Thousand Two Hundred Seventy-two and 31 | 100 Dollars ($4,272.31) and no suit or proceeding at law or in equity having been instituted to recover the debt secured by said mortgage or any part thereof;

Now, Therefore, by virtue of the power of sale contained in said mortgage and pursuant to the Statutes of the State of Michigan in such case made and provided, Notice Is Hereby Given that on November 17, 1936, at ten o'clock in the forenoon, Eastern Standard Time at the north front door of the Court House in the city of Grand Rapids, County of Kent, Michigan (that being the place of holding Circuit Court in said County) said mortgage will be foreclosed by a sale at public auction to the highest bidder of the premises described in said mortgage, or so much thereof as may be necessary to pay the amount due as aforesaid, and any sum or sums which may be paid by the undersigned at or before said sale for taxes and | or insurance on said premises, and all other sums paid by the undersigned, with interest thereon, pursuant to law and to the terms of said mortgage, and all legal costs, charges and expenses, including an attorney's fee, which premises are described as follows:

That certain piece or parcel of land situated in the City of Grand Rapids, County of Kent, Michigan, more particularly described as:

The South Fourteen (14) feet of Lot Sixty-nine (69) and the North Twenty-nine (29) feet of Lot Seventy (70) of Molloy's Addition to the City of Grand Rapids, Kent County, Michigan, according to the recorded plat thereof.

Dated August 17, 1936.
HOME OWNERS' LOAN CORPORATION Mortgagee.
NORRIS, McPHERSON, HARRINGTON & WAER, Attorneys for Mortgagee. Business Address: 1107 Peoples National Bank Bldg., Grand Rapids, Michigan. c14, 13t

ORDER APPOINTING TIME FOR HEARING CLAIMS

State of Michigan. The Probate Court for the County of Kent.

At a session of said court, held at the probate office, in the city of Grand Rapids, in said county on the 28th day of September A. D. 1936.

Present, Hon. JOHN DALTON, Judge of Probate.

In the Matter of the Estate of Margaret Miller, Deceased.

It appearing to the court that the time for presentation of claims against said estate should be limited, and that a time and place be appointed to receive, examine and adjust all claims and demands against said deceased by and before said court:

It Is Ordered, That all the creditors of said deceased are required to present their claims to said court at said Probate Office on or before the 29th day of January, A. D. 1937, at ten o'clock in the forenoon, said time and place being hereby appointed for the examination and adjustment of all claims and demands against said deceased.

It Is Further Ordered, That public notice thereof be given by publication of a copy of this order for three successive weeks previous to said day of hearing, in the Lowell Ledger, a newspaper printed and circulated in said county.

JOHN DALTON, Judge of Probate.
A true copy: FRED ROTH, Register of Probate. c21, 3t

The rich in China will offer a guest 24 or more dishes, but always a multiple of 4.

LEGAL NOTICES

NOTICE OF MORTGAGE SALE

Defaults having been made (and such defaults having continued for more than ninety days) in the conditions of a certain mortgage made by Orrie J. Dykman, a widower, of the city of Grand Rapids, Kent County, Michigan, to Home Owners' Loan Corporation, a Corporation organized under the laws of the United States of America, dated November 17th, 1933, and recorded in the office of the Register of Deeds for Kent County, Michigan, on November 29th, 1933, in Liber 757 of Mortgages, on Page 633-634, and said mortgagee having elected under the terms of said mortgage to declare the entire principal and accrued interest thereon due, which election it does hereby exercise, pursuant to which there is claimed to be due and unpaid on said mortgage at the date of this notice for principal, interest and other lawful charges the sum of Seven Thousand Two Hundred Six and 85 | 100 Dollars ($7,206.85) and no suit or proceeding at law or in equity having been instituted to recover the debt secured by said mortgage or any part thereof;

Now, Therefore, by virtue of the power of sale contained in said mortgage and pursuant to the Statutes of the State of Michigan in such case made and provided, Notice Is Hereby Given that on November 17, 1936 at ten o'clock in the forenoon, Eastern Standard Time at the north front door of the court house in the city of Grand Rapids, County of Kent, Michigan (that being the place of holding Circuit Court in said County) said mortgage will be foreclosed by a sale at public auction to the highest bidder of the premises described in said mortgage, or so much thereof as may be necessary to pay the amount due as aforesaid, and any sums or sums which may be paid by the undersigned at or before said sale for taxes and|or insurance on said premises, and all other sums paid by the undersigned, with interest thereon, pursuant to law and to the terms of said mortgage, and all legal costs, charges and expenses, including an attorney's fee, which premises are described as follows:

That certain piece or parcel of land situated in the City of Grand Rapids, County of Kent, Michigan, more particularly described as:

Lot Twenty-six (26) of John Ball Park Plat in the City of Grand Rapids, County of Kent, State of Michigan, according to the recorded plat thereof.

Dated August 17, 1936.
HOME OWNERS' LOAN CORPORATION Mortgagee.
NORRIS, McPHERSON, HARRINGTON & WAER, Attorneys for Mortgagee. Business Address: 1107 Peoples National Bank Bldg., Grand Rapids, Michigan. c14, 13t

NOTICE OF MORTGAGE SALE

Defaults having been made (and such defaults having continued for more than ninety days) in the conditions of a certain mortgage made by William Priddy and Maggie Priddy, husband and wife of the Township of Cascade, Kent County, Michigan, to Home Owners' Loan Corporation, a Corporation organized under the laws of the United States of America, dated June 11, 1934, and recorded in the office of the Register of Deeds for Kent County, Michigan, on June 22, 1934, in Liber 773 of Mortgages, on Page 163-164, and said mortgagee having elected under the terms of said mortgage to declare the entire principal and accrued interest thereon due, which election it does hereby exercise, pursuant to which there is claimed to be due and unpaid on said mortgage at the date of this notice for principal and interest and other lawful charges the sum of One Thousand Seventy-one and 93 | 100 Dollars ($1,071.93) and no suit or proceeding a law or in equity having been instituted to recover the debt secured by said mortgage or any part thereof;

Now, Therefore, by virtue of the power of sale contained in said mortgage and pursuant to the Statutes of the State of Michigan in such case made and provided, Notice Is Hereby Given that on December 1, 1936 at ten o'clock in the forenoon, Eastern Standard Time at the north front door of the Courthouse in the City of Grand Rapids, County of Kent, Michigan (that being the place of holding Circuit Court in said County) said mortgage will be foreclosed by a sale at public auction to the highest bidder of the premises described in said mortgage, or so much thereof as may be necessary to pay the amount due as aforesaid, and any sum or sums which may be paid by the undersigned at or before said sale for taxes and | or insurance on said premises, and all other sums paid by the undersigned, with interest thereon, pursuant to law and to the terms of said mortgage, and all legal costs, charges and expenses, including an attorney's fee, which premises are described as follows:

That certain piece or parcel of land situated in the Township of Cascade, County of Kent, Michigan, more particularly described as:

Thirty-eight (38) acres, more or less, in the South one-half (½) of the South one-half (½) of the Northwest one-quarter (¼), Section Thirty-five (35), Town Six (6) North, Range Ten (10) West, with Cemetery and School and Lots out.

Dated: September 3, 1936.
HOME OWNERS' LOAN CORPORATION, Mortgagee.
THEODORE P. RYAN, Attorney for Mortgagee. Business Address: 824 Michigan Trust Building, Grand Rapids, Michigan c16, 13t

FINAL ADMINISTRATION ACCOUNT

State of Michigan. The Probate Court for the County of Kent

At a session of said court, held at the probate office, in the City of Grand Rapids, in said County, on the 29th day of September, A. D. 1936.

Present: Hon. JOHN DALTON, Judge of Probate.

In the Matter of the Estate of Tryphena Edson, Deceased.

C. H. Runciman having filed in said court his final administration account, and his petition praying for the allowance thereof and for the assignment and distribution of the residue of said estate,

It is Ordered, That the 30th day of October A. D. 1936, at ten o'clock in the forenoon, at said probate office, be and is hereby appointed for examining and allowing said account and hearing said petition;

It is Further Ordered, That public notice thereof be given by publication of a copy of this order, for three successive weeks previous to said day of hearing, in the Lowell Ledger, a newspaper printed and circulated in said county.

JOHN DALTON, Judge of Probate.
A true Copy. FRED ROTH, Register of Probate c21, 3t

The noise of London's subways is deadened by spraying the walls of the tubes with a mixture of cement and asbestos wool.

The United States, Brazil, and Mexico, respectively, are the three most populous nations in the Western Hemisphere.

LEGAL NOTICES

MORTGAGE SALE

Default having been made in the payment of a certain mortgage dated April 12, 1930, made and executed by Fred Osborne and Della Osborne, his wife, to City State Bank of Lowell, Michigan, a Corporation, and recorded on the 14th day of April, 1930, in the office of the Register of Deeds of Kent County, Michigan, in Liber 706 of mortgages on Pages 31 and 32 which said mortgage was assigned to the City State Depositors Corporation and recorded in Liber 805 of mortgages on Pages 573 and 574 on June 16, 1936.

The amount due on said mortgage to this date, of principal and interest is $183.37 and an attorney fee of $25.00 as provided for in said mortgage and by statute.

No proceedings in Law or at equity have been instituted to recover said debt or any part thereof, now therefore, by virtue of power of sale contained in said mortgage and the statute in such case made and provided, notice is hereby given that on Monday, the 7th day of December 1936, at ten o'clock in the forenoon, we shall sell at public auction to the highest bidder at the North Front door of the Kent County Court House in the City of Grand Rapids, Michigan, that being the place where the Circuit Court of said county is holden, the premises described in said mortgage, or so much thereof as may be necessary to pay the amount due on said mortgage with 7% interest and all legal costs together with the Attorney fees provided in said mortgage and hereinbefore mentioned.

The premises are described in said mortgage as situated in the Village of Lowell, County of Kent and State of Michigan, viz: Part of the Southwest Quarter (¼) of the North West Quarter (¼) of Section one (1), Town six (6), North of Range nine (9) West and more particularly described as follows; Commencing on the Quarter line, running East and West through said Section, one rod wide of North end of East line of Horatio Street of Chapin and Booths Addition to the Village of Lowell, thence East five (5) rods, North thirteen (13) rods, West five (5) rods, thence South thirteen (13) rods to the place of beginning, except three (3) rods off South end for Street.

Dated August 27, 1936.
CITY STATE DEPOSITORS' CORPORATION, Assignee of Mortgage.
R. E. SPRINGETT, Attorney for Assignee. Business Address, Lowell, Michigan c16, 12t

State of Michigan—Order of The Conservation Commission—Raccoon In The Lower Peninsula.

The Director of Conservation, having made a thorough investigation relative to trapping of raccoon in the Lower Peninsula, recommends certain regulations.

Therefore, the Conservation Commission, by authority of Act 230, P. A. 1925, hereby orders that for a period of one year it shall be unlawful to trap raccoon in the Lower Peninsula north of the north line of T. 16 N. and west of Saginaw Bay excepting from November 15 to December 15, inclusive, and south of the north line of T. 16 N. and east of Saginaw Bay, including all of Huron County, excepting from December 1 to December 15, inclusive.

Signed, sealed, and ordered published this 9th day of July, 1936.
P. J. HOFFMASTER, Director, Department of Conservation.
Conservation Commission by: W. H. LOUTIT, Chairman. WAYLAND OSGOOD Secretary c21, 4t

LOWELL TOWNSHIP
GENERAL NOVEMBER ELECTION

Notice Is Hereby Given, that a General November Election will be held in the Township of Lowell, County of Kent, State of Michigan, at City Hall, Within said Township, on

Tuesday, November 3, A. D. 1936

For the purpose of voting for the election of the following officers, viz.:

National— President and Vice-President of the United States.

State— Governor, Lieutenant Governor, Secretary of State, Attorney General, State Treasurer, Auditor General, Justice of The Supreme Court (to fill vacancy), for the term ending December 31, 1943.

Congressional— United States Senator, full term: Representative in Congress for the Congressional district of which said Township forms a part.

Legislative— One Senator in The State Legislature for the Senatorial District of which said Township forms a part. One Representative In The State Legislature for the Legislative District of which said Township forms a part.

County— Judge of Probate, Prosecuting Attorney, Sheriff, County Clerk, County Treasurer, Register of Deeds, Circuit Court Commissioner, Drain Commissioner, (Two) Coroners, Surveyor.

Amendments— Also for voting on Proposed Amendments to the Constitution of the State of Michigan, text of which appears on separate poster notice.

The Polls of said election will be open at 7 o'clock a. m., and will remain open until 8 o'clock p. m., Eastern Standard Time, of said day of election, unless the Board of Election Inspectors shall, in their discretion, adjourn the Polls at 12 o'clock noon, for one hour.

ELMER S. WHITE, Township Clerk.
Dated September 28, A. D. 1936. c21, 4t

WE GUARANTEE to produce a letterhead, a statement, a handbill or whatever kind of printing you wish done, in a manner that will prove entirely satisfactory to you.

Give us your next work and see how hard we work to insure your satisfaction

Chiropractic starts with the known fact that all physical activity is carried on by means of nerve communication. The command to perform an act, and the motive power necessary to the performance are alike transmitted by nerves. Therefore, when bodily function fails, it is but logical to look for an interference with this flow of nerve force. Interference is found at the Spinal Column, where the main trunk line of nerves branches off from the Spinal Cord. The record of Chiropractic presents new hope for the suffering. Investigate. Learn for yourself what it can do for you.

Gertrude Tredenick, D. C., Ph. C.
CHIROPRACTOR
Phone 88449
Main office, Plett Blk., 243½ Division, S., Grand Rapids, Mich.
Banch Office King Block, Lowell, Wednesday and Saturday, 9:00 a. m. to 8:00 p. m.

TOWNSHIP OF LOWELL
Registration Notice
For General November Election
Tuesday, Nov. 3rd, 1936

To the Qualified Electors of the Township of Lowell, County of Kent, State of Michigan.

Notice is hereby given that in conformity with the "Michigan Election Law," I, the undersigned Township Clerk, will, upon any day, except Sunday and a legal holiday, receive for registration the name of any legal voter in said Township not already registered who may Apply To Me Personally for such registration.

The last day for General Registration does not apply to persons who vote under the Absent Voters' Law.

Notice is hereby given that I will be at my office every day from 8 o'clock a. m. to 5 o'clock p. m. and from 8 o'clock a.m. until 8 o'clock p.m. on Saturday, Oct. 24th, 1936—Last Day for General Registration by Personal Application for Said Election.

Registration by Affidavit

Registering of Electors: Any absent voter, as defined in this act, whose name is not registered and who shall claim the right to vote by absent voters' ballot at any election or primary election, may at the time of making application for absent voter's ballot, present to the township clerk an affidavit for registration.

E. S. WHITE, Township Clerk.
Dated September 28, A. D. 1936. c20, 4t

It has been estimated that of an area of fifteen billion acres in the world, about one and one-half billion are under cultivation.

The United States produces annually about 70 per cent of the world's corn, 60 per cent of its cotton and 50 per cent of its tobacco.

F. EARLE HANER
FUNERAL DIRECTOR
Day or Night
AMBULANCE SERVICE
Phones 22-F2, 22-F3

B. H. SHEPARD, M. D.
Phone 47
J. K. ALTLAND, M. D.
Phone 100
Negonce Block, Lowell.
Office Hours, 2 to 4 and 7 to 8 p. m.
Office Phone 36

H. P. GOTFREDSEN
Physician and Surgeon
OVER CITY STATE BANK
LOWELL, MICHIGAN
Office Phone, 222-2; House, 222-3

DOUGLAS H. OATLEY
—DENTIST—
Office over C. Thomas Store
Office Hours: 9 to 12 and 1 to 5
Closed Thursday afternoon
Phones: Office 50 Res. 35

LOWELL PUBLIC LIBRARY
GRAHAM BLDG.—WEST SIDE
—OPEN—
Tuesday, Thursday, Saturday from 2 to 8 p. m.
AUDIE E. POST, Librarian

Mrs. Howard J. Rittenger
Spencer Corsetiere
815 West Main St., Lowell, Mich.
Phone 357

JOHN R. STRYKER
—DENTIST—
Phone 216 Hours 9 to 6
Open Wednesday and Saturday Evening, 7 to 9
Office closed Thursday afternoons

DR. R. T. LUSTIG
OSTEOPATHIC
Physician and Surgeon
General Practice
Special Attention to Rectal Diseases
(Prepared and equipped to treat Piles, Prolapse, Fissures and Fistuli without hospitalization).
1174 Madison Ave., Grand Rapids
Phones: Office 38702; Res. 38019

Heed The Following Facts

The demand for coal, both industrial and domestic, is increasing daily.
Coal stocks are dangerously low.
Railroad facilities are already taxed to limit.
Many mines are sold up for weeks ahead.
Cold weather has just started.

Our yards at present are well stocked with all kinds and sizes of coal for immediate delivery, but we cannot guarantee how long coal supplies will be complete. Buy now at present low prices.

F. P. MacFarlane
Phone 193-F2 Lowell, Mich.

Fire Prevention Week

President Wilson first declared Fire Prevention Week a national event. This year it will come between Oct. 4 and 10.

Please observe that inspection by the fire department cannot include all of the houses in a town or city. The householder must be responsible for his own property.

Do not postpone until the winter season sets in an examination of the heating plant. Inflammable liquids ought to be thrown out, but if kept they should be stored properly. Household equipment using electricity or gas should be inspected to see whether it has defects that might cause fire or explosion. Accumulations of rubbish, paper, clothing and other materials of this nature should be removed from cellars, closets and attics. Your slogan is Do Your Own Inspecting.

For further information see one of the following representatives or write Home Office.
Lowell—Harry Day, D. A. Wingeier, R. E. Springett, Grant Warner, A. R. Smith.
Cascade—John J. Watterson.

State Mutual Fire Insurance Company of Michigan
702 Church St., Flint, Michigan
W. V. BURRAS, President H. K. FISK, Secretary

Fallasburg & Vicinity
Mrs. Wesley Miller

Mr. and Mrs. Harry Woodcock of Grand Rapids were Tuesday evening callers at the home of his brother-in-law and sister, Mr. and Mrs. Dave Garfield.

Mr. and Mrs. Bill Stauffer were entertained to Sunday dinner at the home of Mr. and Mrs. Lester Stauffer of Saranac.

Mrs. H. Garrison was taken to a hospital last Friday and brought back on Saturday. She is suffering considerable pain.

Mr. and Mrs. Harry Stauffer of Lowell, Mr. and Mrs. Tom Chalmers of Grand Rapids and Mr. and Mrs. Pete Edinger of near Lake Odessa enjoyed Sunday dinner with their parents, Mr. and Mrs. Emiel Stauffer. Mr. and Mrs. Harold Sneathens of West Vergennes were afternoon callers.

Mrs. Wesley Miller and daughters Elaine and Beulaine were recent callers at the homes of Mrs. C. Venema and Mr. and Mrs. Terry Dean of Lowell.

Mr. and Mrs. Frank Califf of Grand Rapids and Mrs. F. E. Boynton drove to northern Michigan to visit Mr. Boynton over the week end.

The remains of Mrs. Neil Quackenbush were brought from Hillsdale on Tuesday and buried in the Fallasburg cemetery.

Mrs. York Kohn opened her home to about forty guests last Friday for a shower in honor of little Miss Avon Kay Davenport. Ice cream and cake were served after a pleasant afternoon of visiting and a few contests. Due to the fact Avon Kay was only four days old she and her mother could not attend the party. There were many beautiful gifts left for the baby and all enjoyed the afternoon.

Mr. and Mrs. Lester Stauffer and son of Saranac and Mr. and Mrs. Bill Stauffer were Sunday evening callers at the home of Mr. and Mrs. Ed. Bradley.

Mrs. Will Booth, Mrs. Lodi Shear and son Ivan were in Ionia Friday.

Frank Jones has closed his beer tavern until the end of this week.

The Hielman family have moved into the Wicks place.

Potter's Corners
Mrs. Wm. Huffman

We wish to make a correction concerning the date of the Ideal Club Fair. It is to be held at the Grange Saturday evening, Oct. 17 instead of Oct. 23. There are many special features being planned for the evening and many interesting prizes including a very nice quilt which are to be won in a Keeno game. There will be a fish pond for the children. Everybody is invited.

Mr. and Mrs. Arthur Goodell and sons Donald and Kenneth were Sunday dinner guests of Mr. and Mrs. Russel Stebbins of Ionia.

Mr. John Weinert has gone to Saginaw where he is employed in a factory.

Mrs. Fred Riggle was a Saturday afternoon visitor of Mrs. John Weinert.

Mr. and Mrs. Harvey Curtiss of Grand Rapids, Miss Lee M. Huffman and Mrs. John O. Wingeier of Lowell, Mr. Lyle Ewing of Bath and Mr. Wayne Bigler of Greenville were Sunday guests of Mr. and Mrs. Wm. Huffman.

Sympathy is extended from this neighborhood to Mrs. Wilbur Curtiss.

Rachel Huffman was a Saturday night guest of Dorothy Bisup.

Mrs. Wm. Huffman attended the Congregational church of Lowell with her daughter Lee M.

Mr. and Mrs. Wm. Stauffer of Fallasburg were Sunday dinner guests of Mr. and Mrs. Lester Stauffer of Saranac.

Mr. and Mrs. Ward Conner and family were Sunday dinner guests of Mr. and Mrs. N. Bisup of Easton.

Mr. and Mrs. Russel Acher of Lansing were week end guests of her parents, Mr. and Mrs. Henry Pritchard.

Livestock tests have proved calves can be weaned from milk at 56 to 60 days of age without handicapping growth.

Ledger want ads bring results

Vergennes Center
N. M. K.

Mrs. Ada Anderson, Mr. and Mrs. Clare Anderson and Estella and Donald were Sunday dinner guests of Mrs. Jennie Townsend of Lowell. The dinner was in honor of the birthday anniversary of Donald.

Mr. and Mrs. Russel Haskins and Miss Flossie Kerr of Grand Rapids and Mr. and Mrs. Chas. Austin and two daughters of Kalamazoo were Sunday guests of their mother, Mrs. Rosa Kerr.

Mrs. Leyda and Mr. Rader of Port Huron were Sunday dinner guests of Mr. and Mrs. Sam Ryder.

Mrs. Karl Bieri and son Otto visited the new granddaughter Virginia Lee at Blodgett Hospital on Sunday forenoon.

Chas. Read of Flint, Marjory Thompson of Grand Rapids, Mr. and Mrs. Horace Weeks and son of Lowell and Mrs. Priscilla Richmond and Mr. and Mrs. T. J. Read were Sunday callers and visitors of Mr. and Mrs. T. W. Read.

Mr and Mrs. Dean Cronkright and daughter Murna and Waldo Holiday of Lansing called at the Arthur Anderson home Sunday.

Mrs. Hudson was at the Arthur Anderson home Monday and Tuesday.

Callers at the Mrs. Mary Kerr home Sunday were Mr. and Mrs Stephen Carter of Middleville, Mr. and Mrs. Ira Wesbrook of Seeley's Corners, Mrs. Henry Alexander of Lowell and Mrs. Clare Anderson and Estella and Donald. Mrs. J. H. Wesbrook returned home with the Carter's.

Mr. and Mrs. Chas. Noble of Grand Rapids called at the T. W. Read home Sunday evening.

Mrs. Prissie Richmond spent Monday and Tuesday with Mrs. T. W. Read.

S. W. Bowne
Mrs. L. T. Anderson

Mr. and Mrs. Wm. Bruton and family attended the twenty-fifth wedding anniversary of Mr. and Mrs. Burdette LyBarker of Hastings Sunday.

Mrs. Fred Batey spent Thursday afternoon with her sister-in-law, Mrs. Byron Rowlander and family.

Mrs. Zetha Anderson, father Thos. Griffin and Mrs. Mary Devine of Grand Rapids were Wednesday visitors at the Wm. and Leon Anderson homes. The latter had dinner with her.

Mr. and Mrs. James Gehan and Mrs. Winnifred Abraham of Parnell were Sunday dinner guests of Mrs. Mary Reynolds and family.

Clifford Nash is picking apples for Forest Graham the past two weeks.

Mrs. Wm. Bruton and daughter Marian were Friday evening visitors of Mrs. Mary Reynolds.

Margaret Anderson of Grand Rapids was a week end guest of her parents, Mr. and Mrs. L. T. Anderson.

Mrs. Mary Reynolds and J. Dues were Sunday evening guests of Mr. and Mrs. Will Troy and sister, Mrs. John Flynn and family.

Mr. and Mrs. John Troy and daughters spent Sunday with relatives in Grand Rapids.

Mrs. Emmett Sheehan accompanied her sisters Mesdames Arthur Geukes of Middleville and Garret DeVisser of Grand Rapids to Denver, Colorado, Wednesday. The latter will remain for an indefinite period on account of poor health.

Mr. and Mrs. Leon Anderson and family were Sunday guests of their brother-in-law and sister, Mr. and Mrs. Richard Houseman and son of Grand Rapids. The men attended the ball game at Ramona Park in the afternoon.

Mr. and Mrs. Wm. C. Anderson and Eva Standish spent Thursday evening with the former's son Leon and family and listened to the political speeches.

Emmett Sheehan is doing carpenter work in Grand Rapids this week.

Mr. and Mrs. Joe Batey entertained cousins from New York State a few days last week.

Seeley Corners
Mrs. S. P. Reynolds

Snow Ladies Aid Society will hold their annual chicken supper at the Community Hall Wednesday evening of next week.

Mr. and Mrs. Glen Reynolds of Detroit spent the week end with their mother and brother, Mrs. Libbie Reynolds and son Mert and on Sunday they all took dinner with Mrs. Nettie Kinyon of Lowell.

Darrell Burras was at home Sunday from Mt. Pleasant. He had the misfortune to have a rib cracked recently while playing football.

Mr. and Mrs. Sherman Reynolds and daughters Sybil and Alice Carol and Mrs. Helen Reynolds were dinner guests Sunday of Mr. and Mrs. B. F. White of Caledonia.

Miss Vivian Cole cut her face quite badly last Friday when she closed the car door and struck her glasses, driving the lens into her cheek. She was taken to Dr. Altland's office where he took several stitches to close the wound.

Mr. and Mrs. Jake Proose and daughter and Mr. and Mrs. Howard LeRoy of Grand Rapids spent Sunday afternoon and evening with Mr. and Mrs. Fred Houseman.

Mr. and Mrs. Leo Bloomer and children of . McCords and Mr. and Mrs. Wm. Hesche spent Monday evening with Mr. and Mrs. Seymour Hesche helping them to celebrate their wedding anniversary and Mrs. Hesche's birthday.

Several ladies of this community met at the home of Mrs. Jennie Houseman and organized a Home Economics class. Mrs. Jennie Antionides was elected chairman, Mrs. Claudia Fuller secretary and Mrs. Jennie Houseman and Mrs. Alice Reynolds leaders. The first lesson meeting will be held with Mrs. Clyda Burras.

Rev. G. W. Sowers of Ferry spent Saturday night with Mr. and Mrs. Wm. Hesche and preached at Snow and Whitneyville churches Sunday morning. He hopes to move to this charge soon and be able to take up the work regularly.

West Lowell
Mrs. Melvin Court

The members of the Sunday School of the U. B. Church met at the home of Mr. and Mrs. Chester Place Thursday evening, honoring Mrs. Emma Dalstra, who is the retiring Supt., and Mr. Place. who is succeeding her.

Sunday afternoon callers at the home of Mr. and Mrs. Melvin Court were: Rev. and Mrs. King and son of Lake Odessa, Mr. and Mrs. VanDam and Richard Court of Grand Rapids, Mr. and Mrs. Charles Austin and two children of Kalamazoo, Dr. and Mrs. J. W. Trumble of Lowell, Dr. and Mrs. M. J. Court of Three Rivers and Mrs. Gabe Onan.

Rev. and Mrs. King and son were Sunday dinner guests of Mr. and Mrs. Gabe Onan.

Mr. and Mrs. James Munroe have moved in with Mrs. Munroe's mother, Mrs. Jay, for the winter as the latter is in poor health.

Mrs. Ellis Rollins' two grandsons, Kenneth and Bobby Page spent last week with her while their mother was in Three Rivers.

Mrs. Herman Page of Saranac spent last week with her sister and brother-in-law, Dr. and Mrs. M. J. Court in Three Rivers.

Carl Munroe of Lowell will have charge of the services at the U. B. Church Sunday evening, Oct. 11.

Mrs. John Court spent Sunday with her sister, Mrs. Ellen Lewis of Lowell.

Rev. and Mrs. King and Mrs. Onan called on Ernest Aldrich and family Sunday afternoon.

Dr. and Mrs. Maurice Court spent the week end with Dr. and Mrs. J. W. Trumble in Lowell and all attended the football game at Ann Arbor Saturday.

Meredith Schmidt has a new piano.

Elery Onan is ill with neuritis.

Mrs. Pearl Cornell called on Mr. and Mrs. John Court Wednesday afternoon. Mr. Court has not been as well the past week.

Betty and Virginia Young of Lowell were Friday night guests of Dorothy Billinger.

Mrs. Harry Spidell is quite ill.

Mr. and Mrs. Ernest Colby and son of Alto and Miss Betty Conrad were Saturday callers of Mr. and Mrs. Chas. Billinger.

Mrs. H. Dawson spent Monday in Saranac.

South Boston
Miss Belle Young

Mr. and Mrs. Wm. Keitzman (Ruth Tucker) announce the birth of a 7 lb. son, William, Jr., Sept. 27, at Lake Odessa hospital.

Bert Klahn is spending some time at his Brown City farm, where he is harvesting his muck crops.

Mrs. Lester Stuart attended a reunion of her nurses' training class in Grand Rapids Thursday.

Mrs. T. Leece spent last week in Saginaw with her daughters.

Boyd O'Beirne is attending school at the Ferris Institute.

Mrs. Edw. Ransom and children of Lansing are spending the week with her parents, Mr. and Mrs. J. Sterzick.

Mrs. N. M. O'Beirne attended the Republican State convention in Grand Rapids last week.

Mr. and Mrs. George Doherty (Marguerite Heidricks) of Petoskey announce the birth of a son, Sept. 27.

Mrs. Clarence Tucker is reported very ill in a hospital in Grand Rapids, where the family moved a few weeks ago. Mrs. Herbert Courter is caring for the two children at the Tucker home in the city.

South Bell PTA meets Friday evening, Oct. 9, with Mrs. Mabel Tucker as program chairman. She has secured some entertainment from away. The "eats" committee requests sandwiches and a dish to pass for the supper.

Mr. and Mrs. Chas. Ayers have been entertaining their aunt, Mrs. Jane Anderson of Iron Mountain, also their son-in-law and daughter, Mr. and Mrs. Harvey McClure, of Detroit.

Mr. and Mrs. Clayton Schwab and daughter Beatrice spent a couple of days recently with relatives in Indianapolis.

Davis Lake
Mrs. Wm. Schrader

Mr. and Mrs. Ed. Lind spent the week-end with Mr. and Mrs. Alvah Loring and daughter of Home Acres.

Mr. and Mrs. Arch Ross called on U. S. Hunter and daughter on Friday.

Mr. and Mrs. Ernest Bates of Grand Rapids spent Sunday evening with Mr. and Mrs. William Schrader.

Donald Fisher spent the week-end with Tom Forward.

Mr. and Mrs. Loren Dygert and daughter were in Battle Creek Sunday.

John Barnes and family of Grand Rapids were Saturday visitors of Mr. and Mrs. Ward Stewart.

Mr. and Mrs. Freeman Diefenbaker and family of Dutton spent Saturday evening with Mr. and Mrs. Wm. Schrader.

Mr. and Mrs. Wm. Lind and daughter of Caledonia were Sunday callers at the Ed Lind home.

Marion, Helen and Morris Freeman were in Caledonia Saturday evening.

IF
—you are a woman
—you are a man
—you think you know women
—you know you don't
—you are married
—you are not
then . . .
Read
Kathleen Norris

America's foremost woman author, a great novelist and writer of varied articles, Kathleen Norris now dips her pen into the subject of women and their relation to the modern scheme of things!

Men and women alike will be fascinated by the straightforward manner in which this great literary figure pursues an alluring topic. Common sense is her greatest weapon in a campaign to throw out the sham of Twentieth Century living and get down to bed rock . . . from whence will arise a stronger and better society.

Pertinent questions on human behavior are raised with utmost candor in this great series of articles by Kathleen Norris. You'll not want to miss one of them . . . because they drive home emphatically the practical viewpoint on problems that concern us all!

Don't Miss These Articles
IN THIS PAPER

McCord's Matters
Mrs. R. T. Williams

Mrs. Helen VanderJagt of Cascade and brother, Frank Munger, of Washington, D. C., visited at the Clark-Williams home Monday night of last week.

Mrs. John Gress has been quite ill the past week, but is much better at this writing.

Mr. and Mrs. Walter Clark and Mrs. Jennie Williams called on Beatrice Bloomer Saturday afternoon. She had a tonsil operation and is doing nicely.

C. K. Thomas and lady friend of Hammond, Ind., visited his brother and wife, Mr. and Mrs. Fred Thomas, over the week-end.

Mr. and Mrs. John Huizinga visited friends near Green Lake Sunday afternoon.

Mrs. Walter Clark and Mrs. Jennie Williams called on Mrs. Sadie Wilson Wednesday afternoon.

Sunday visitors of Mr. and Mrs. R. Postma were Mr. and Mrs. Fred Fuss and children of Lowell and Mr. and Mrs. Ben Works of Grand Rapids.

Mr. and Mrs. Harold Wood of Grand Rapids visited Mr. and Mrs. A. E. Wood Sunday of last week.

It is estimated that there are now between 205 and 210 Christian sects or denominations in the world.

Vote one of our straw votes.

GENUINE QUICK-ACTING
BAYER ASPIRIN
1¢ A TABLET!

Bayer Tablets Dissolve Almost Instantly

In 2 seconds by stop watch a genuine BAYER Aspirin tablet starts to disintegrate and go to work. Drop a Bayer Aspirin tablet into a glass of water. By the time it hits the bottom of the glass it is disintegrating. What happens in this glass . . . happens in your stomach.

For Amazingly Quick Relief Get Genuine Bayer Aspirin

You can now get Genuine BAYER ASPIRIN for virtually 1¢ a tablet at any drug store.

Two full dozen now, in a flat pocket tin, for 25¢! Try this new package. Enjoy the real Bayer article now without thought of price!

Do this especially if you want quick relief from a bad headache, neuritis or neuralgia pains. Note illustration above, and remember, BAYER ASPIRIN works fast.

And ask for it by its full name — BAYER ASPIRIN — not by the name "aspirin" alone when you buy. Get it next time you want quick relief.

15c FOR A DOZEN
2 FULL DOZEN 25c
Virtually 1c a tablet

LOOK FOR THE BAYER CROSS

Smyrna
Mrs. Albert Houserman

Mrs. Ola Purdy spent Sunday with relatives in Grand Rapids.

Earl Goodrich and family have moved to Belding, the house having been sold to Belding parties.

Mrs. Peter Engemann was hostess Thursday evening to the Jolly Eight Bridge Club. Lucille Mattison and Bessie Reeves received the prizes.

Elmer Richmond of Ada spent over the week-end with his daughter, Mrs. Albert Houserman and family.

Funeral services were held at Maccabee hall Monday afternoon for Mrs. Agnes Dicken, who died Fridy night at the home of her daughter, Mrs. Bentley Smith.

Bill Bollock's orchestra are going to play for dances in Hubbel hall at Belding every Saturday night starting this week and on every Friday night at Smyrna hall starting Oct. 16.

Mr. and Mrs. Will Cowles,Jr., and two sons were callers at Albert Houserman's Thursday afternoon.

North Bell District
Mrs. Elmer Marshall

North Bell PTA met at the school house Friday night with a small attendance. The new president, Mrs. Roy A. Kyser, presided at a short business meeting, and presented the following program: Piano solo, Margaret Kyser; recitation, Perry Feeman; Danish dance of geeting, Donna Dalstra and Marie Kyser, with Mrs. Dalstra at the piano. Community singing was led by Mrs. Marshall. A pleasant social time was spent while peaches, apples and grapes were passed. It is hoped there will be a good turnout at the next meeting. Parents of children in the school are especially invited to attend.

Mr. and Mrs. Elmer E. Marshall and children were in Ionia Saturday afternoon.

Miss Fern McIntyre of Grand Rapids is spending a few days with her parents, Mr. and Mrs. S. L. McIntyre.

Mr. and Mrs. Emmett Needham and children were Sunday guests of Mr. and Mrs. Clifton Baker.

Mr. and Mrs. John Schwab and children of Rockford and Mr. and Mrs. Walter Blakeslee called on Mr. and Mrs. Lyle Bovee Sunday afternoon.

Keith McIntyre and Elmer E. Marshall were in Caledonia Monday morning.

South Boston Grange will give another of their popular community dances at the Grange hall this Saturday night.

Mr. and Mrs. J. H. Kelsey of Bronson visited at the McIntyre home several days last week.

Moseley-Murray Lake
Mrs. W. Engle

Sunday callers at Ted Elhart's were James Doran and family of Grand Rapids and Wilfred Bricker and wife of Belding.

Leon Ford and wife of Bitely spent Sunday at Clare Ford's.

Mr. and Mrs. Fred Ford of South Vergennes spent from Wednesday until Saturday at Kirk Ford's at Bitely. Mrs. Kirk Ford returned with them and spent the night with her sister, Mrs. D. A. Church, returning Sunday with Mr. Ford who came for her.

Mr. and Mrs. Ted Elhart attended an announcement party at the Home Tavern Sunday evening, given in honor of Mr. and Mrs. John Cook, who were married Oct. 3 in Indiana.

Miss Margaret Ford of Three Rivers spent Monday and Tuesday with her aunt, Mrs. Ted Elhart.

Irving Borgman and brother, Dr. Borgman, of Kalmazoo were Friday afternoon callers at Ted Elhart's.

Mr. and Mrs. R. D. McNutt of Stanton called on Mrs. Eva Engle Sunday afternoon. Mrs. McNutt was a nurse in the Belding hospital when Mrs. Engle was a patient there nearly 18 years ago.

Mrs. Emma Cummings of Clarksville spent Wednesday night with her niece, Mrs. Chris Kropf. Thursday they called on Frank Batchelor and family and at Joe Johnson's near Clarksville.

Mr. and Mrs. Lee Keech spent Thursday in Grand Rapids.

Mrs. Cora Ford spent Thursday at the Clare Ford home.

Patty Hessleton spent Saturday and Sunday with her grandparents in Grand Rapids.

Lewis VanLoten of Lansing is working for his uncle, Lewis Fritz.

Quite a crowd attended the Community Club meeting at the Alton church Friday evening and enjoyed the music given by four young people from the Lowell high school.

Rev. S. B. Wenger met with the executive committee of the Alton Community Club Monday evening at the home of Mr. and Mrs. Archie Duncan of Lowell. Final plans were made for the homecoming at the Alton church next Sunday, Oct. 11. The forenoon will be left open for visiting. Potluck dinner at 12:30. Bring sandwiches and a dish to pass. Coffee and table service will be furnished. Junior members of the club will serve the dinner. Rev. Wenger will be in charge of services at 2:30. Rev. C. S. Rennells of Hickory Corners, a former Alton boy, will give the main address. Tell your friends and come, one and all.

Keene Breezes
Mrs. A. Lee

Theron Cahoon and Ray Rickert are very busy measuring the farms in the township of Keene. This work is a farm report inspection of farms for soil conservation.

Mr. and Mrs. Kenneth Parker and son of Detroit were guests of his parents, Mr. and Mrs. Ray Parker, over the week-end.

Mrs. Nellie Witt was a Sunday guest of Mrs. Maggie Carr.

Mr. and Mrs. Azor Parker were Friday and Saturday guests at the Dell Lee home.

Esther Carr enjoyed the week-end with Grand Rapids friends.

Guests at the Burr Carr home Sunday were Mrs. Maude Lemon and Mr. and Mrs. Dell Helmer of Grand Rapids, Mrs. Davis of Alto and Mrs. Merriman of Lowell.

Mrs. Mildred Herp and Colleta Condon and Colleta Herp of Grand Rapids were Sunday visitors at the Dell Lee home.

Mrs. Colleta Condon of Grand Rapds is spending several days at the Wm. Converse home.

Mr. and Mrs. Ray Gundell of Millbrook spent the week-end at the Warren Reed home, and they all spent Sunday at the Harlie Hunter home.

Guy Rickert spent Monday in Lansing.

Mr. and Mrs. Don Pierce of Greenville spent Sunday at the Lewis Stevens home.

South Bowne
Jennie Pardee

Mr. and Mrs. Duncan Palmer and Mr. and Mrs. Edwin Donahue of Detroit visited over the week-end with Mr. and Mrs. L. Andrews and Minnie Bouck.

Miss Eleanor Miller visited her folks at Carlton Friday and Saturday.

Sylvester Brandyberry and daughter of Grand Rapids called at Will Pardee's Friday and also at Ed. Lacy's. Mr. and Mrs. Lacy returned home with them and spent the week-end at their cottage at Hess Lake.

Mrs. Polly Eash and Mrs. Wm. Cosgriff called at the Stella Rozier home Sunday afternoon.

Stanley Coles and family are spending a few days with Jennie Pardee. Mr. Coles is working at the Gee hardware in Lowell and drives back and forth to his work.

Mrs. Andy Hoffman of Charlotte visited at Will Mishler's the first of the week. She was called home on Thursday on account of the illness of her husband. Mr. and Mrs. Mishler took her to Lake Odessa and her son Roland took her to her home.

Jennie Pardee and Mrs. Stanley Coles and children were in Hastings Friday afternoon.

Mr. and Mrs. Harold Yoder visited Mrs. Dora Kepky Tuesday afternoon at Leighton.

Mr. and Mrs. Milton Murphy visited Jennie Pardee Friday evening.

Mrs. Eliza Knowles of Freeport visited Jennie Pardee Wednesday. Mrs. Arthur Declaire of South Boston was a caller.

Will Mishler and family, accompanied by Lucy Grabiel of Illinois, visited at the Murl Hostettler's home in Campbell Sunday afternoon.

Virginia Moore was a supper guest of Gwendolyn Mishler on Wednesday night.

Retribution

On top of crops plowed under and pigs killed by order of the gentleman farmer in the White House, an almighty Providence shows its laws are greater than the brain of man, or any one man. The crops are made even smaller.

Cuba has become the greatest foreign market for American cotton yarn, replacing Argentina, the leader for many years.

LONG DISTANCE TELEPHONE RATES HAVE BEEN REDUCED

Telephone calls to distant points now cost less . . . day or night . . . than ever before, reductions applying to both station-to-station and person-to-person messages.

The lowest rates to most points are in effect *after 7 every night and all day Sunday*. Take advantage of the new telephone bargains!

$1 Below are some representative station-to-station calls that you can make for $1 or less any night after 7 and all day Sunday. The day station-to-station rate also is given.

FROM LOWELL TO	STATION-TO-STATION CALLS NIGHT AND SUNDAY RATES	DAY RATES
Detroit	$ .45	$ .85
Monroe	.45	.85
Northport	.50	.90
Port Huron	.50	.90
Petoskey	.55	1.00
Cheboygan	.60	1.05
Manistique	.65	1.10
Iron Mountain	.70	1.15
Marquette	.75	1.20
Toronto, Ont.	.80	1.30
Houghton	.80	1.35
Buffalo, N. Y.	.85	1.40
Louisville, Ky.	.85	1.40
Rochester, N. Y.	.95	1.55
St. Louis, Mo.	.95	1.60

Sunday rates are in effect from 7 P.M. Saturday until 4:30 A. M. Monday.

MICHIGAN BELL TELEPHONE COMPANY

Trailer Minded?
Then See
"THE PIONEER"
The Trailer Sensation of America—A Complete Home on Wheels—on Display at
Webster Chevrolet Sales
West Main St., Lowell
Distributors for
PIONEER TRAILER COMPANY
Grand Rapids, Mich.

CHOICE FOODS

Boneless Pork Roast Rolled Fresh Ham lb. **26c**

Beef Pot Roast lb. 14c — Beef Ribs lb. 12c

Beef Chuck Roast lb. 16c

Veal Breast lb. 15c — Lamb Stew lb. 12c

Fresh Ground Beef lean 2 lbs. 25c

Pork Shoulder Rst. lb. 21c

Pork Stk. lean, tender lb. 23c — Fresh Side Pork lb. 20c

Round or Sirloin Steak tender lb. 23c

GROCERY SPECIALS

RED & WHITE
Mince Meat 9 oz. pkg. 9c
Morton Salt box 9c
Diced Carrots 20 oz. can 9c

Candy All Kinds Bars 3 for 10c

Tomatoes No. 2 can 9c

GREEN & WHITE
Coffee pound 19c
Ground Fresh!

CABBAGE	4 lbs. 10c
CELERY	3 stalks 10c
COOKING APPLES	10 lbs. 25c
YELLOW ONIONS	4 lbs. 9c
CARROTS	3 lbs. 10c
RUTABAGAS	3 lbs. 10c
SWEET POTATOES	5 lbs. 17c

WE GIVE GOLD STAMPS

WEAVER'S

Your RED & WHITE Food Store

Phone 156 — We Deliver

More Local News

Wilma Geldersma of Alto spent from Friday until Tuesday with Glenna Phillips.

Mr. ad Mrs. Earl Henderson visited Mr. and Mrs. E. S. Kirklan of Kalamazoo Sunday.

Will Frost has left the employ of the Hahn Grocery and Emery Friesner has taken his place.

Mr. and Mrs. Wm. Cosgriff visited Monday evening with Mr. and Mrs. Edwin Nash and mother of Clarksville.

Mr. and Mrs. Franklin Jessup and son Howard of Rockford called on Mr. and Mrs. Andrew Chaffee Sunday afternoon.

Miss Marion Duris of Howell visited over the week-end with her grandmother, Mrs. Susan Hammell, at the home of R. D. Bergin.

Mr. and Mrs. Wendell E. Emery and family have moved from the Mrs. Fanny Morgan house on N. Hudson-st. to the Armstrong home on Spring-st.

The Rev. S. B. Wenger will address the PTA of Elmdale community, Rosenberger school, on Friday afternoon, Oct. 16, on the subject, "Creative Relaxation."

Miss Evelyn Borgerson of Lowell and Mrs. Harold Borgerson of Rexton, U. P., enrolled two weeks ago for a course of instruction in the Dermaway School at Detroit.

Theodore Mueller and sisters, Miss Katherine Mueller, Mrs. Anna Light and Mrs. Francis Gorman, are leaving today (Thursday) for San Antonio, Tex., where they will spend the winter.

Mrs. Wm. Cosgriff called on Mrs. Estella Rosier and mother, Mrs. Mary Hatton, of Bowne on Sunday afternoon. Mrs. Hatton, who is past 80 years old, has been confined to her bed the past three years with a broken hip.

Sunday callers of Mr. and Mrs. Ernest Aldrich were Mr. and Mrs. Arthur Simon of Casnovia, Rev. and Mrs. King and son of Lake Odessa, Mr. and Mrs. Jake Beimers and children and Mr. and Mrs. Lawton Cole of Grand Rapids, Mr. and Mrs. Basil Green of Lansing, Mr. and Mrs. Claude Cole and Mrs. Onan.

Miss Mary Horn of Grand Rapids spent last Saturday with Mrs. Robert Hahn.

Bert DeVos of Grand Rapids was a caller at the Muleikaitis home Sunday.

Mr. and Mrs. Will Hupp of Wayland were Sunday callers at Archie Condon's.

Miss Lucy Paulinkas of W. S. T. C. spent the week-end with her parents east of town.

Mr. and Mrs. Mueikaitis and Miss Catherine Paulinkas motored to Kalamazoo Sunday afternoon.

Clifford Wilson of Evart and three sons of Grand Rapids called at the Archie Condon home Sunday.

Mr. and Mrs. P. J. Stahl of Elmdale visited Thursday evening with Mr. and Mrs. William Cosgriff.

George F. Koebelin of Chicago and Mrs. W. B. Hoag of Twin Falls, Idaho, had Sunday dinner at the O. J. Odell home.

Mr. and Mrs. Robert Hahn and family and Mrs. Hattie Peckham spent Sunday in Ann Arbor with Mr. and Mrs. Howard Peckham.

Mrs. Hattie Peckham entertained eight ladies for a luncheon bridge Tuesday and will entertain another group tomorrow (Friday).

Mrs. Nora Haines was pleasantly surprised Friday evening, when several ladies came to spend the evening and remind her of her birthday.

Mrs. M. E. Ogden has furnished her upstairs apartment and installed a telephone. She will occupy these rooms and be at home to her friends there.

Rev. A. J. Hoolsema returned Wednesday night from Calumet, U. P., where he attended a Baptist ministerial meeting. Mr. Hoolsema says that the scenic effects in northern Michigan are unusually beautiful at this season of the year.

Mrs. Arch Condon baked a lovely birthday cake for Ola Condon last week Wednesday and she with her husband and Libbie Carr and Fred Roasch drove to Grand Rapids and got Mrs. Ola Condon and all spent the day at Conklin with Mr. and Mrs. Art Condon.

Mrs. D. A. McPherson was a Lansing visitor Monday.

Mr. and Mrs. H. E. Otzman of Detroit spent the week-end with the latter's parents, Mr. and Mrs. O. J. Odell.

Mr. and Mrs. Maynard Ford and daughter Donna of Grand Rapids were Sunday guests of Mr. and Mrs. Arch Condon.

Mrs. L. R. Andrews of St. Joseph and her daughter, Mrs. T. A. Cokinos of Chicago, were Wednesday and Thursday guests of the former's brother and sister-in-law, Mr and Mrs. Walter Gibson, and also called on other friends and relatives in Lowell and vicinity.

OBITUARY

James Bruce Walker

James Bruce Walker, son of Thomas Marr Walker and Clarissa Tallant Walker, was born in Lowell, Mich., April 4, 1869, and passed away Sept. 20, 1936.

The name, Bruce Walker, by which he was familiarly known, is synonymous in the minds of those who knew him, with rugged reliability, honesty, Christian manhood, quiet geniality and gentleness. His hands were clean. He sacrificed no principle or high ideal for personal gain, and scorning to stoop to co-erce, influence, or deceive by essaying to be politic, lived a life of utmost purity of purpose and character. He never forgot a friend and gave unselfishly of his time, effort and means to those struggling with adversity. Scholarly, he devoted much time to the study of good literature and found recreation in his gardens.

Bruce Walker's early boyhood was spent under most happy circumstances in Grand Rapids. His father, Thomas Walker, prominent riverman and lumberman, passed on when Bruce was 12 years old, and the manly, handsome boy took his place as head of the family.

Remaining in the city several years to give Bruce and his sisters the advantages of the city schools, the family then removed to Segwun to the home that remained in its possession after financial reverses had come. Bruce then entered Lowell high school under the superintendency of Wm. H. Chapman.

After leaving school he studied telegraphy and was agent at Waterford and Grand Rapids for the Grand Trunk Railroad Company. Later he took charge of the private railroad of the U. S. Gypsum Co. at Tawas. Some twelve years later he returned to Grand Rapids to be near the mother, whom he adored, during her last years.

Bruce Walker whose honesty was a constant rebuke to dishonesty, who, stalwart in truth and honor put perfidy and hypocrisy to shame, leaves a name whose fragrance lies like a sweet benediction on the hearts of those who mourn his passing.

Besides his many friends he leaves two sisters, Clara M. and Grace B. Walker, of Lowell.

You Pay

Taxes levied on manufacturers are a part of their cost of operation and are included in the price of their products. In the end you pay them. For example, one and two-third cents of the price of a loaf of bread is Federal taxes. It helps to pay the high cost of New Deal government.

Paying It Back

For each dollar any American farmer received from the Roosevelt administration he and his children will have to pay back nearly two and one-half dollars as their share of the money spent by the New Deal.

Get the Jump on OLD MAN WINTER

Fill Your Coal Bin NOW!

BE READY with a good supply of your favorite coal. Buy now and have prompt, careful service. Don't wait until winter sets in, with the certain rise in coal prices.

BUY NOW!

C. H. Runciman

Phone 34 — Lowell, Mich.

Social Events

Mrs. F. J. McMahon entertained the Neighborhood Club Wednesday, Sept. 30, at 1 o'clock with a dessert luncheon. Bridge was played, honors going to Mrs. R. M. Shivel and Mrs. Pat Beahan.

Miss Mary McDonald of Ryerson St., SW., Grand Rapids, has announced the marriage of her niece, Elizabeth White, to Lester Collier, formerly of Lowell. The wedding took place in Cadillac on Sept. 21.

Mrs. Harry L. Briggs entertained with a miscellaneous shower last Thursday evening in honor of Miss Evalyn Hotchkiss of South Boston. The evening was spent in games and contests, after which a luncheon was served. Miss Hotchkiss received many beautiful and useful gifts. Those present from out of town were Mrs. Joseph Fran, Mrs. John Walsh, Mrs. Lynn Briggs and Mrs. C. Benedict and daughter, all of Grand Rapids.

A birthday party was held on Sunday at the home of Mr. and Mrs. Raymond Pitsch in honor of Mr. Pitsch's birthday. A delicious dinner and supper was served. Mr. Pitsch received many beautiful gifts and wishes for many more happy birthdays. Guests were Mr. and Mrs. Peter Pitsch, Miss Louise Pitsch, Chas. Pitsch, Jacob Miller, Mr. and Mrs. Sam Harig and family, Mr. and Mrs. Fred Pitsch, Mr. and Mrs. Norman Pitsch and family, all of Campau Lake; Mr. and Mrs. Ralph Kenyon and family of Grand Rapids, Mr. and Mrs. Glenn Warren and daughter of Belding, Mr. and Mrs. Glenn VanBuren, Mrs. Milo VanBuren and Mr. Johnson, all of Lansing; Mr. and Mrs. Clarence Murray of Chicago, Jim Ward, Paul Murray, Mrs. John Murray and Mr. and Mrs. Fred Slamma of Lowell.

Kroher—Hellig

Frank Hellig, employe of the King Milling Company, was married to Miss Wanda Kroher of New York, Saturday morning by Rev. Fr. Jewell. Miss Lina Vollmer of New York attended the bride and Mike Litchewski of Lowell acted as best man.

A wedding dinner was served by Mrs. Ogden at the home of the young couple Saturday evening at 5:30 o'clock.

The bride and groom were both born in Hamburg, Germany.

Mr. and Mrs. Hellig will be at home to their friends at the Mrs. M. E. Ogden apartments, 326 Riverside Dr. They have the best wishes of the community.

Hotchkiss—Briggs

Mr. and Mrs. Edwin G. Hotchkiss of South Boston announce the marriage of their daughter, Evalyn E., to Bernard I. Briggs, son of Mr. and Mrs. Ira Briggs, also of South Boston.

The marriage took place at St. Mary's church in Lowell Monday morning at 7:30, Rev. Fr. Jewell reading the ceremony. Mrs. Harry Briggs attended the bride as matron of honor and Marvin Briggs, brother of the groom, acted as best man. A wedding breakfast was served to the members of the bridal party after the ceremony at the Hotchkiss home.

The young couple will make their home in Charlotte and their many friends extend best wishes to them.

Annual M. E. Supper

With a total of 204 served, the annual chicken supper of the M. E. Church on Tuesday evening was an unqualified success. The occasion was honored by the presence of former pastor, H. H. Harris of Wayland, and Dr. W. F. Kendrick, former M. E. District Superintendent, now superintendent of Clark Memorial Home, Grand Rapids.

Former Lowellites who greeted old friends at the dinner included Mr. and Mrs. Wayne Young and Mr. and Mrs. Althen Simpson of Grand Rapids and Miss Ella Ross of Ionia. Also in attendance were Dr. and Mrs. C. Beurman, Mrs. Hatti Krai, Mrs. Beatrice Bowles and Mrs. C. W. Richardson. The contract bridge tournament group attended, later adjourning to the Rod & Gun Club for an evening of cards. General dinner arrangements were in charge of Mrs. Charles Doyle.

Born in Pennsylvania

Alf M. Landon, Republican candidate for president, was born at West Middlesex, Pa., in a Methodist parsonage—the home of his mother's parents—on September 9, 1887.

Coming Events

The Fortnightly Club will meet with Lucille Story Tuesday, Oct. 13.

Rebekah food sale at Leonard Studios Saturday, Oct. 10, at 11 o'clock. c21

Regular meeting of Cyclamen Chapter, No. 94, O. E. S., will be held Friday evening, Oct. 9, at 8 o'clock.

The Carr Group of the Congregational church will meet with Mrs. F. E. White Friday afternoon, Oct. 16.

Jolly Community Club will meet Wednesday, Oct. 21, with Mrs. George Golds for afternoon meeting and supper.

The Garden Lore Club will meet with Mrs. H. P. Gotfredsen Tuesday, Oct. 13. It is the annual meeting and a social time will follow.

The South Lowell Aid Society will meet with Mrs. Henry Klahn Thursday, Oct. 22, for a noon meeting. Potluck for the members. Everyone come.

The Triple C Circle will meet with Mrs. Ada Norwood, High-st., Friday afternoon at 3 o'clock. This is a dues paying meeting, and tea will be served.

The Ladies Aid Society of Snow M. E. Church will hold its annual chicken supper at the Community hall on Wednesday evening, Oct. 14. Serving will begin at 5:30. c21

The South Lowell Neighborhood Club will meet with Mrs. Howard Bartlett on Wednesday, Oct. 14. A one o'clock luncheon will be served by the committee. Everyone come.

Tuesday, Oct 13, the Greene Circle of the M. E. Church will be entertained at the home of Mrs. Bernie Bedell and Mrs. Lee Holland. This is the annual meeting and the White Eelephant party, and it is hoped that there will be a full attendance. A good time is in store for everyone. 20-21

Homecoming next Sunday, Oct. 11, at the Alton church. Dinner at 12:30. Bring sandwiches and a dish to pass. Coffee and table service will be furnished. Services at 2:30 in charge of Rev. S. B. Wenger. Rev. C. S. Rennells of Hickory Corners will give the main address. Come one, come all, and enjoy the day with friends at the Alton church.

MORTY

Ever watch a bird circlin' around 'way up in the sky? He jes sings his head off so you'll look up an' know he's there. A lot of the merchants of this town oughta watch him and take a lesson. That bird is advertising the best way he knows how, and the merchants have a lot better way to advertise.

Paid His Way

Gov. Alf Landon earned the money with which to pay his way through college by working on a pipeline gang during the summer months.

ELLIS E. SIGLER
EYESIGHT SERVICE
OPTOMETRIST
LOWELL MICHIGAN

STRAND
LOWELL
SATURDAY ONLY - OCT. 10
Skillful Screeno - 9:15
SUNDAY-MONDAY, OCT. 11-12

HOW

ATTAR OF ROSES IS MADE IN BIG COPPER RETORTS—In the making of attar of roses, petals, mixed with water, are sealed into great copper retorts heated by wood fires. During the first distillation, rose water trickles out through cool coils and a green oil rises like cream.

A single retort may hold half a ton of petals. Such a retort can be refilled five or six times between dawn and afternoon, when the second distillation begins; yet a battery of 12 retorts, working 24 hours a day during a 25-day season, produces only 200 pounds of attar.

If the dewy petals are held too long, they ferment and the oil is ruined. By four o'clock in the afternoon the last mixture of petals and water is drained off into a convenient brook, and the distilled rose water, from which the floating green oil has already been removed, is distilled again. From this second process a yellowish oil is obtained.

A blend of these two oils forms the base for the world's best perfumes. Attar of roses has a most persistent but not strong odor, does not readily evaporate or spoil, and is shipped in triple-sealed copper flasks shaped like flat-sided canteens.

How the Fox's Tail Got White Tip Is Revealed

Once upon a time an old German woman was seeking a shepherd to care for her flocks. But all the men and boys of the neighborhood were busy and could not help her, so she accepted the offer of a sly red fox. He claimed that he could care for the sheep as well as anyone, especially as he was very fond of them.

The old woman did not suspect his cunning and left him in the meadow each night. Each morning, the fox came to the old woman's cottage with the sad story that a wolf had eaten a sheep during the night. He seemed so sad that the old woman did not scold him.

Early one morning, muses a writer in the Los Angeles Times, as she was eating her breakfast, she decided to share some fresh cream with the fox. She took her pitcher and went to the meadow where she discovered the fox himself devouring one of her sheep. Very angry, she threw the cream at the thief, and as the tip of his tail was drenched with the liquid, it has been white from that day to this.

How British Empire Is Divided

The British empire occupies one-fourth of the world's land area and controls one-fifth of the world's people. Since England began to expand, less than three hundred years ago, the authority of the British rulers has spread to every continent, either by exploration, war, peaceful occupation, treaty, or purchase. The Union Jack also flies over numerous islands in each of the seven seas. While vacationists are sunning themselves on the beaches of half of the empire, vacationists in other half may be skiing and bobsledding on snow and ice, for the British lands are almost equally divided between the northern and southern hemisphere.

How Wooden Sponge Is Made

Wood pulp is treated with lye and carbon disulphide to give a viscose solution, a sirupy liquid that can be hardened by contact with acid solutions. By passing viscose through a fine hole into a hardening bath, rayon is formed. Cellophane is formed by passing it through a slit. The wooden sponge is made by mixing the viscose with crystals of a water-soluble substance and then treating the mass with dilute acid. This hardens the viscose and at the same time dissolves out the crystals, leaving a spongelike solid.

How Dog River Got Its Name

Dog river is a short distance from Beirut, Syria. The name is derived from the great stone dog—or perhaps it was an Assyrian bull—that once stood on the height overlooking the mouth of the river and the sea. The figure's head was hollow and when the wind blew from a certain direction the dog used to give forth howls, to the terror of the surrounding populace. The bravest man of the community finally got up enough courage to push the figure over the cliff's edge into the sea, where it is still visible at low tide.

How to Lacquer New Wood

Apply a wood filler before lacquering new wood to secure a finish that is entirely smooth. The filler is applied in the usual manner, being brushed on, the excess wiped off, the surface allowed to dry. Lacquer is applied with a soft hair brush and "flowed" on rather than stroked back and forth. It should smooth itself out and never be gone over a second time if it is possible to avoid it.

How to Open Oysters

Opening oysters is not always such an easy task. But here is a simple way of doing the job. Put a thin knife under the flat valve of the oyster and cut the adductor muscle that is there. Then the valve may be lifted up in such a way that it is quite separated from the lower valve that holds the oyster.

How Hospital Patients Increase

The number of patients admitted to all recognized hospitals in the United States in the latest available year was 7,147,416. Of these, 6,291,556 were admitted to general, while only 172,413 were admitted to nervous and mental institutions.

How to Thank for Funeral Flowers

The phrase "Mr. and Mrs. Blank and Family" is used on formal cards which one secures from an engraver and which are only in good taste when it is physically impossible to communicate individually with every one.

Subscribe for The Ledger, $2.00 per year.

Literary Digest POLL-O-METER GOODYEAR

Tune in Literary Digest Poll for President — John B. Kennedy, Commentator — broadcast by Goodyear Mon., Wed., Fri. eves. NBC Blue Network

ALL-WEATHER Tops the Ticket
Largest selling tire on earth—come see why!

And here's the world's greatest low price tire—a real GOODYEAR as low as $4.95

Ask to see the Speedway

Pull Through Anything—without chains—or now

GOODYEAR SURE GRIP
Come in and see the latest! $8.70 UP

Come In—Get Your Goodyear Poll-O-Meter—FREE.
Tune in Goodyear program at 7:15 each Monday, Wednesday and Friday evenings over WLW or WOOD.

Ralph's Tire & Radio Shop

Corner Main and Riverside Drive, Lowell

Phone 23-F2 — Residence 23-F3

Who's Who in State

Work on the official "Who's Who in Michigan," a volume unique in the publication history of the state, has been completed and the book will be off the presses in a week, according to an announcement by the Editor, Herbert S. Case of Munising.

The volume will contain approximately 3,000 biographical sketches of the outstanding men and women leaders of the State today, selected from all walks of life on the merits of their contributions to the progress of Michigan.

The editor of the book is also editor and publisher of two Michigan newspapers, a vice president of the Michigan State Chamber of Commerce, founder of The Northern Sportsman magazine, and one of the five Michigan publishers on the National Freedom of The Press Committee of The Thomas Jefferson Memorial Foundation.

The Board of Editorial Councilors of "Who's Who in Michigan" is composed of William A. Comstock, James E. Davidson, Webster H. Pearce, T. Hawley Tapping, E. W. Thompson and Arthur D. Wood. About 100 other distinguished Michigan citizens have aided in the compilation of the book, including leaders in the fields of science, industry, art, education, etc.

Among those from Lowell who have been selected for a place in Michigan's "Who's Who" are M. N. Henry, C. H. Runciman and R. G. Jefferies.

CARD OF THANKS

We wish to thank our neighbors and friends for their expressions of sympathy and acts of kindness in the passing of our loving mother; also Rev. F. Loomis for his words of kindness and Mrs. Earl and Mrs. Barry for their vocal renditions at the funeral.

Mr. and Mrs. Bentley Smith and Family. p21

Prudence is no doubt a valuable quality, but prudence which regenerates into timidity is very seldom the path to safety.

It sometimes takes rigid training in self-denial to do without some of the luxuries our grandparents never even heard of.

Time is infinitely long, and each day is a vessel into which a great deal may be poured—if one will actually fill it up.—Goethe.

38 Per Cent to Besses

More than 38 per cent of the money expended by WPA has gone for administration purposes, according to Harry Hopkins, WPA director. Of each $972 spent, only $600 went to the workers and $372 for administration overhead.

BIRTHS

To Mr. and Mrs. Dan Sinclair of Flint, twin boys, Tuesday night, Oct. 6. Dan is a graduate of Lowell high school and Lowell grads seem to make good in more ways than one. Mrs. Mert Sinclair is spending a few days with them.

To Mr. and Mrs. Lyle Davenport, Monday, Sept. 28, at Blodgett hospital, a 4 lb. girl, named Avon Kay. Mother and baby are getting along nicely. They were brought to the home of Mrs. Davenport's parents, Mr. and Mrs. Lind, in Keene this week Monday.

To Mr. ad Mrs. John Gieger of Hillsdale, Sunday, Oct. 4, at the home of her mother, Mrs. Claude Booth, a 6¼ lb. daughter, named Barbara Jean. Mother and baby are getting along nicely.

Light ray, X-rays, heat rays, and wireless rays all travel at the same speed but vary in length.

Important Schedule Changes

Effective All Divisions

Wed., Oct. 7th

THE SHORT LINES

Complete Information
Bus Station
Henry's Drug Store
Phone 30

Poultry and Eggs Wanted!

Runciman Poultry House

Phone 11
112 So. Riverside-dr. — Lowell, Mich.

PRICE RITE HDWE

Round Oak Duplex Heating Stove
. . . burns hard coal, soft coal or wood
DIETZ LANTERNS NOS. 1 and 2
ROOFING MATERIALS and Asphalt Roof Paint
GALVANIZED AND WOOD BASKETS
We Give Gold Stamps
PRICE-RITE HDWE., Lowell, Mich.
205 E. Main St. — Phone 61

PRICE RITE HDWE

GRAND RAPIDS PUBLIC LIBRARY

THE LOWELL LEDGER

FORTY-FOURTH YEAR | LOWELL, MICHIGAN, THURSDAY, OCT. 8, 1936 | NO. 21

Ryerson Public Library

LEDGER ENTRIES

Being a Collection of Various Topics of Local and General Interest

NON-VOTERS

WHAT CAN you do, here in Lowell and elsewhere, with the great number of people who could vote, but refuse to do so, or who vote only very rarely?

Mrs. Grace Morrison Poole, past president of the General Federation of Women's clubs, said in a recent address that the "non-voter is responsible for most of the evils from which the country suffers." She suggested that the right to vote be taken away from the people who fail to exercise that privilege.

As this eminent lady says, the non-voter is responsible for many of our troubles. When the great causes of progress or decline, of honor or corruption, are at stake, he remains engrossed in his pribate affairs or forgets there is an election. When the trumpet call rings through the air for every good citizen to get out and help save his country, the non-voter was found asleep and didn't hear.

A good part of these folks are excellent citizens in other respects. We need their wisdom. We need to have them wake up and see the perils that threaten the country, so they shall rally to the flag and help us stem the tide of evil. Cutting them off the voting list might confirm them in their desire not to be disturbed by these mighty issues.

What we need is a campaign to convince these folks that it is their duty to exercise the voting privilege. We need organizaions of citizens going through their home towns, talking with every non-voter, finding out why he or she fails to vote, trying to rally such folks to the good cause. We need lessons in every school on the duty of voting, so the young people should come out with the idea that they should no more refuse to vote than they would refuse to aid their country in time of war.

The importance of these facts is emphasized when we realize that of the 1800 or more voters in Lowell township only one-fourth of that number participated in the recent September primary. The ration was nearly the same in neighboring townships.

COLUMBUS DAY

IN THE early hours of October 12, in the year 1492, the little expedition commanded by Christopher Columbus discovered an island in the West Indies which they called San Salvador. This discovery led to the settlement and development of our great country, and all the wonderful things that have happened here. The nation does well to honor that great memory by making that date a holiday.

Is there in all history an exploit so remarkable as that performed by this man Coumbus? He prepared himself for it by adventurous explorations along the coast of Africa. He became convinced that there was land on the other side of that mysterious ocean, which in the belief of that time had no end and no limits.

When Columbus formed that conviction, he was one man against all the science and experience of the world. In the popular view, an attempt to cross that forbidding ocean was about like the desire to explore that unknown sea which we call Death.

Columbus strugged on, harassed by poverty and baffled by skepticism. The force of his knowledge and persistence was finally so great that he assembled his expedition, and persuaded a crew of sailors to cross that great unknown. They finally rebelled, and cowering with fear, wanted to turn back. But Columbus, ever bold and forceful, induced them to keep on and on, until one morning the sun rose on the glories of an untarnished new world.

Have we any of that faith and courage left in America today? Do we still keep some of it here in Michigan? If we could only have some of that dauntless resolution, we should discover new continents in the realm of the spirit and of human knowledge, in which man should rise to new heights of happiness and welfare.

VIEW OF AUTUMN

ARE YOU a pessimist? If so, probably the autumnal months are a sad time for you. The falling leaves, the fading flowers, suggest decay and death of human life.

If you are an optimist, no season can be more cheerful. The glorious colors of fruits and trees are Nature's way of celebrating the harvest season. The world bursts into a splendor of color, as if singing a symphony which says that life is good, and man was meant to be happy. The life giving air pulsates through your vens, and you say you can go out into the world of effort and achieve great deeds.

The approaching winter should not be viewed as some great calamity, which settles down on the life of man. Rather it should be seen as a period of rest and refreshment, when the earth gains strength for the great effort of a coming spring and summer.

DEVALUING MONEY

THE FINANCIAL world has been shaken by the action of the French and other governments, in devaluing their money. The average person can't grasp it, and asks what it is all about.

Money is devalued when a country decides that its dollar, or whatever the money is called, shall not be worth so much in gold, or whatever metal it is based on. If the money is worth less, then it won't buy so much and prices rise.

When prices rise, the farmers and some other producers are helped because it is easier to pay their debts with their products. But the effect is hard on the people who depend on wages and salaries, since their cost of living goes up. Let us hope these countries will be able soon to fix a permanent and just value on money, so it won't keep the world disturbed by fluctuating up and down.

Ledger want ads pay. Try one

Action Expected By Local Bodies On Amendments

Joint Resolution May Be Passed Here

In the absence of a quorum the regular meeting of the Lowell Common Council scheduled for last Monday evening was adjourned to next Monday.

Nevertheless, with President John A. Arehart and Trustees Cook, Day and Christiansen present, decisions were reached on several questions, subject to ratification in regular session.

Phil Hartley asked protection for the property owner against dogs permitted to run at large and damage shrubbery, yards and gardens. President Arehart read the village ordinance on the subject, which provides only for the impounding of dogs which are untagged. Marshal Fred Gramer was instructed to consult Village Attorney R. M. Shivel regarding legal measures which might be taken to control destructive animals.

The purchase of an oil reclaimer for the deisel engines at the Municipal Light and Power Plant was discussed. The engines use approximately nine barrels of oil annually for lubrication. A reclaimer, purifying the oil for reuse, would affect a saving of about $230 worth of oil each year, it was maintained. The purifying machine most suitable to local needs would cost $650, although a smaller capacity machine is available for $350. Decision as to the purchase was placed by President Arehart in the hands of the Light & Power Committee and Supt. F. J. McMahon, with power to act.

By arrangement with Supt. W. W. Gumser, the village bleachers will be used in the basketball gymnasium at the new school unit this winter.

Mr. Gumser then discussed the constitutional amendments exempting foodstuffs from the sales tax and eliminating the tax on real property. Both, through diminished revenues available, will seriously curtail the activities of the public schools, if not ruin the Michigan public school system entirely, he declared. Mr. Gumser asked that the council go on record as opposed to the passage of these amendments. It was decided to wait until after the regular monthly meeting of the school board later in the week, when the opinion of both bodies may be expressed in a joint resolution.

Skull Fractured Kaufman Rallies

While working on the roof of the garage being constructed on the Earl Nash property on East Main-st., formerly the William Anderson residence, Walter Kaufman fell and sustained critical injuries, including a skull fracture, a double fracture of the left arm, serious injury to his left eye and other cuts and bruises. The accident occurred at 9:00 a. m. Saturday.

Bert Hawley, a fellow worker, called a physician and Mr. Kaufman was rushed to Blodgett hospital. The injured man's life was at first despaired of, and relatives were summoned to the bedside. Later, however, to the joy of Mr. Kaufman's hundreds of friends in this community, he rallied, and is making progress toward recovery at this writing. Mr. Kaufman's buddies of the American Legion have been particularly thoughtful in their efforts to lighten the burden of his suffering.

1,000 Turn Out to Ionia-Lowell Game

Ionia high school initiated its night football field last Friday night by defeating Lowell high, 13-6, before an estimated crowd of 1,000 fans. Ionia with a heavy experienced team, in spite of poor generalship, made large gains on the Lowell team, scoring in the first quarter and again toward the end of the game. Lowell showed improvement over last week and made the game interesting to watch with their fighting spirit. Ionia was completely fooled on several Lowell plays that were well executed and made the local team appear to be the better of the two teams despite the score. Poor charging and blocking were the overwhelming factors that lost the game for the home-town boys, but Coach Emery is emphasizing this part of the game in the forthcoming practices and with a lay off over the next week-end and two hard weeks of practice, the Lowell squad should put up a good game against the Lee team which is appearing very strong in conference playing.

Lowell high school's "B" team will play Greenville's "B" team this Friday night under the lights at Recreation Park, Lowell, at 7:30. Admission 15c to everybody.

Lee will meet the Lowell first team on Friday, Oct. 16, in a conference game.

NEW FALL HATS

New shipment of Fall "Champs," America's favorite light weight felt hat at $2.95.

Coons.

No Hunting Signs, large, easy to see and read, for sale at the Ledger office. 21tf

4-H STYLE QUEEN

MAXINE ROARK

Michigan's 4-H Style Queen for 1936, Maxine Roark, 15, of Alto, will represent the state's 17,000 club girls in the National Style Revue to be staged in Chicago, Dec. 1, as a feature of the National Club Congress. She receives as state prize an all-expense trip from the Chicago Mail Order company, sponsor of the contest conducted in cooperation with extension agents. Miss Roark will model a "best dress" of yellow gold silk crepe, her sixth 4-H clothing project, which was valued at $10 and cost $4.09. Total cost of the outfit with accessories was $14.73.

Too Fast On Curve Car Is Demolished

Failure of their car to negotiate a curve on M-66 about a quarter mile north of the Lowell village limits, might have cost three people their lives Monday evening at 11:15 when the car, traveling south, left the road and crashed into two wooden poles carrying high tension wires from the village power plant and a tree on the L. A. Weaver property just south of the curve.

The occupants of the car were Spencer Mitchell of Saranac, R. 3, driver; Richard Lyons, Saranac, and Irene Speerstra of Lowell, none of whom were seriously injured. Mr. Mitchell told Deputy Frank Stephens, who investigated, that he was going too fast to make the curve. The car, a new one, was completely wrecked. It was reported to be owned by the Ionia County Infirmary and is said to have been loaned to Mr. Mitchell by his father-in-law who is superintendent of that instiution.

As a result of the accident, the village was cast into darkness for several minutes when the two poles struck by the car were knocked down, carrying wires charged with 2300 volts of electricity, with them. The local deisel engines were started within a few minutes while the employes of the light and power plant immediately began to clear up the wreckage.

This makes the second time within the past few weeks that motor cars have failed to travel around this curve, and have left the road, a previous instance occurring when two local boys narrowly missed these same electric light poles, with their car, which also ended up on the Weaver property.

Good Program At Kent Pomona

Kent County Pomona Grange was held at Kinney Grange hall Thursday, Oct. 1, with a large attendance. Seven new members were given the obligation in the Fifth Degree. On October 22, a large class of candidates from several subordinate Granges will be initiated in the Fifth Degree at the Silver Lake Grange hall. It will be an evening meeting.

Alto Grange was represented at Pomona Grange by Roland Depew, Master, Arba Wood and Mr. and Mrs. Newton Coons. Mrs. Stella Baker of Spencer Grange, lecturer of Pomona Grange, had a nice program prepared that was enjoyed by all. Part of the evening was devoted to a "song festival" contest, participated in by Spencer, Algoma and Courtland Granges. The Courtland Grange group was awarded the prize for best Kent County rendition and will compete at Sturgis in the song festival contest for state honors and awards at Michigan State Grange the week of October 27 to 30. Delegates elected to represent Kent County Pomona Grange at the State Grange at Stugis the last week of October are Cyrus H. Jasperse and Miss Madge Corstange, both of Paris Grange. Kent County delegates are Mr. and Mrs. Maurice Sowerby of Rockford, Mr. and Mrs. Carl Hull of Grattan Grange and Mr. and Mrs. Newton Coons of Alto Community Grange.

The Postal Savings Division of the Post Office Department is already at work preparing material to demonstrate the continued need of the system in anticipation of expected attacks in Congress. The argument of opponents, supported by banking interests, is that bank deposit insurance makes the postal savings system superfluous.

Former Depositors To Get $43,500

Dividend Is to Be Paid Soon; Alto Bank Also Makes Payment

Good news this week for depositors of Lowell's former banks, F. H. Swarthout, Liquidator of the City State Depositors Corporation and the Lowell State Depositors Corporation, announced to the Ledger this Thursday morning, the declaration and intended payment of a 10% liquidating dividend upon all outstanding Certificates of Indebtedness for each corporation. Checks in payment of such dividend will doubtless be ready within the next thirty days and will release to Lowell and vicinity the sum of approximately $43,500.00 in cash.

Such payment or release is made possible through the cooperation of a certain Detroit banking institution. Later notice in this and other papers will fix definite dates and advise requirements.

Upwards of 1600 persons will participate in the $43,500.00 distribution in sums ranging from as low as one dollar to several hundred dollars. When the 50% distribution was made on Aug. 20, 1934, a total of $435,000.00 was paid out.

Alto Bank Also in Line

The Farmers State Bank of Alto through its trustees also announces a 10% payment on certificates of participation. This makes two payments on certificates of participation, the first being Feb. 1, 1936 and the second payment was made payable Oct. 1, 1936.

Funeral Rites For Catholic Teacher Born in Grattan-tp.

Sister M. Aquinas Byrne, 62, supervisor for the last five years of high schools taught by the Dominican sisters of Marywood, died Thursday night at Marywood academy, Grand Rapids. She had been a teacher 37 years and was active until about a week ago.

Born at Grattan June 15, 1874, the daughter of William and Mary McGee Byrne, she entered the Dominican novitiate at St. John's Home in 1897, received her religious habit the next year and in 1900 made her first profession.

She taught in Lake, Leelanau and Charlevoix counties and at Holy Rosary academy, Bay City, and at Catholic Central high school, Grand Rapids.

Survivors are a brother, Austin Byrne of Belding, and three sisters, Mrs. Chas. Farrell of Grand Rapids, Mrs. Kate A. McCarthy of Pine Bluff, Ark., and Mrs. Charles Collar of Lowell.

Funeral services were held at 9:30 Saturday morning at the Sacred Heart chapel, Marywood, Grand Rapids. Rev. T. W. Albin of St. Simon's church, Ludington, was the celebrant of the solemn high requiem mass. He was assisted by Rev. J. F. Drew as deacon and Rev. William V. Flannery as subdeacon. Rev. Raymond Baker was master of ceremonies.

Community Chest Now County Wide

The Community Chest drive which has heretofore been confined mainly to the city of Grand Rapids, will now embrace all of Kent County and all portions of the county will accordingly benefit. Many worthy causes are helped including the following: Boy Scouts of America, Campfire Girls, Community Health Service, Family Service Association, G. R. AntiTuberculosis Society, G. R. League for the Hard of Hearing, G. R. Rehabilitation League, G. R. Safety Council, House of the Good Shepherd, Joint Children's Board, Salvation Army Field, Salvation Army Evangeline Home, Social Service Exchange, St. John's Home, Volunteers of America, Campaign Expense, Community Chest Administration.

Contributions may specify their funds either for general use or for any particular organization if they so prefer. Contributions are payable monthly.

For the convenience of the public, contributions and receipts therefor, will be received in Lowell at the following places: State Savings Bank, W. A. Roth Furniture Store and The Ledger office.

Masonic Roll Call Tuesday Evg., Oct 13

The Grand Master of Michigan F & A. M. has ordered that a roll call be held in each Masonic Lodge in the state. And in this connection, Elmer S. White, secretary of Lowell Lodge, F. & A. M., announces that a roll call will be held next Tuesday evening, Oct. 13, at which time it is expected that all Masons will be present to answer to their names. This is also a regular communication and there will be other business of importance to transact.

ABSENT VOTERS' BALLOTS

Elmer S. White, clerk of Lowell-tp., suggests that those desiring absent voter's ballots make application for same by leaving name and address at his office.

Application for the absent voter's ballot should be made at once.

Of course, the same suggestion is applicable in all other townships. p21-22

USED CAR AND TRUCK SALE

Special discount on all used cars and trucks the next five days.

Gould's Garage, Phone 269.

Tentative Budget For Kent County Ready For Board

Some Higher, Lower Rate Is Likely

A county budget of $849,181.18 for 1937, compared with $842,276.37 for 1936, has been agreed upon tentatively by the county finance committee for presentation to the board of supervisors which meets in its annual budget session Oct. 12.

While the budget total, which includes restoration of half of the depression salary cuts of the county employes, is slightly higher than the 1936 budget, the tax rate likely will be lower, it was explained by the committee. The reason given was that only $488,011.77 of the total need be raised by taxation. The difference is to be taken out of the existing surplus.

Chairman John A. Collins explained the $488,011.77 represents the 2 mills allocated by the county allocation commission. It would be possible, said Collins, to continue on the 2-mill basis for at least another year, giving the benefit of the existing surplus to the taxpayers.

Salary increase averaging 10 per cent are included in the budget.

The general fund item is set up in the tentative budget at $466,134.77. Welfare items total $373,801.18, including $200,000 for contagious diseases, $125,000 for mothers' pensions and $48,801.18 for soldiers' relief. The soldiers' relief item represents the full .2 mill allowed under the law. The mothers' pension item is $5,000 below the 1936 figure. County parks are given the more or less standard sum of $21,877.

The budget includes a delinquent tax item of $100,000. Anticipated revenues are set at $150,000.

The county valuation for budget purposes is determined at $244,005,885. The tax rate this year was 2 mills.

Strand Calendar

Thursday, Oct. 8, "Early to Bed" with Mary Boland and Charles Ruggles; also Bank Night.

Friday and Saturday, Oct. 9-10, "Postal Inspector" with Ricardo Cortez and Patricia Ellis; also "The Law in Her Hands" with Margaret Lindsay and Lyle Talbot. Saturday only, about 9:15, Skillful Screeno. Bring your pencils and play.

Sunday and Monday, Oct. 11-12, the big laugh show is coming. Howls. , as seven of your favorite funsters do their stuff in P. G. Woodhouse's triumph of hilarity, directed by the man who made the Great Ziegfeld. Bob's a cartoonist and his funnies almost wreck his romance. This is the year's merriest screen entertainment. Don't fail to see Robert Montgomery in "Piccadilly Jim" with other great stars as Madge Evans, Frank Morgan, Eric Blore, Billie Burke and Ralph Forbes. Matinee at 3:00 p. m.

Tuesday and Wednesday, Oct. 13-14, Chapter 2 of the exciting chapter play, "Ace Drummond," also one of those funny Scrappy cartoons, and Kay Francis as Florence Nightingale in "The White Angel."

Thursday, Oct. 15, Bank Night, and "The Big Noise" with Guy Kibbee, Warren Hull, Alma Lloyd and Marie Wilson.

Women! Why grow old? You can retain a youthful body by following the illustrated exercises by Mrs. Lowman. Read this helpful feature starting in next Monday's Detroit News. On sale at Christiansen's or phone for delivery. adv

WPA has started an active campaign to sell its approximately 3,000,000 employes on the merits of its program. A profusely illustrated booklet showing the benefits of the program to WPA workers is being given wide distribution.

Along Main St.

Sigler's jewelry store has been repainted.

Mrs. H. C. Scott's candy store supports a new awning.

If you are trailer minded—and who is not these days?—then you will want to see "The Pioneer" which is on display at Webster Chevrolet Sales, W. Main St. It is a complete house on wheels.

A colored alcohol advertising thermometer, issued twenty-five years ago by the City State Bank, is still in service at the Pere Marquette Station, supplementing the work of the three little brass monkeys which Station Agent F. F. Rosewarne employs in summer as a paper weight, and on winter mornings places on an outdoor window ledge, for examination at hourly intervals.

Suttons Bay, former home of N. E. Borgerson, made the daily press a few days ago with the following news item: "Young Bob Garthe went out to dig angleworms to go fishing—and came home with 65 Indian arrowheads. Digging in a swamp a mile south of Suttons Bay ten-year-old Bob's spade struck what he thought was a flat stone. Instead, it was the largest arrowhead cache ever uncovered in Leelanau county.

Until he left on Tuesday morning for his annual trip to Florida, an almost daily pedestrian on the principal thoroughfare was Robert B. Boylan, Lowell's only surviving Civil war veteran. At 87, Mr. Boylan gives every impression of resilient vitality and unimpaired health. His faculties are undimmed, his interests broad. Every best wish goes out to him for a score more of years as this community's representative of epochal events and men who now, as Stanton said of Lincoln, "Belong to the ages."

More Books Added To Public Library

The Public Library has added another smaller list to its collection of new books. One that is sure to appeal to every lover of wild life is "Enos Mills of the Rockies," a biography of the famous guide and interpreter of the Rockies and an inspiring adventure story as well. Another book worth mentioning is "Beyond Sing the Woods" by Trygve Gulbranssen, which is described thus by one reviewer: "Something of the earthy richness of Knut Hanson's early books, something of the magic of old Norway that inspired Sigrid Undset, is in Trygve Gulbranssen's heart-warming and romantic novel, "Beyond Sing the Woods." The complete list follows:

East River, by Borden Chase; With Banners, by Emilie Loring; Mother of the Bride, by A. G. Rosman; The Graper Girls Go to College, by Elizabeth Corbett; So You Are Going to the Mediterranean, by C. E. Laughlin; Live Alone and Like It, by Marjorie Hillis; Beyond Sing the Woods, by Trygve Gulbranssen; The Way of a Trangressor, by Negley Farson; Enos Mills of the Rockies, by H. Hawthorne and E. B. Mills; Also three gift books: America Strikes Back, by Gustavus Myers; The Romance and Drama of the Rubber Industry, by H. S. Firestone, Jr.; Democratic Despotism, by R. E. Desvernine.

JOHN YOUNG GROCERY HAS NEW PROPRIETORS

Mr. and Mrs. Fred Boyd of Rockford have purchased the John Young grocery and general merchandise store in Segwun, taking possession on Oct. 1. For thirteen years Mr. and Mrs. Boyd were engaged in the general merchandise, bakery and restaurant business in the North Kent County city, and bring to their new enterprise a wealth of practical experience and buying knowledge. The business is being conducted along the lines of fair prices and courteous service which made the Young store a widely popular institution over a period of years. Mr. and Mrs. Young are living at the old Young residence on C-462. He has no immediate plans for re-entering business.

Local Sports

BASEBALL

The Fallasburg Cubs defeated Lake Odessa Sunday at Fallasburg Park, 4-1. This is a four-game series and the teams are tied at two games apiece. They will play off the rubber at Lake Odessa Sunday.

Short Way Lines Purchase Central Coach Lines Between Lansing, Marshall and Ft. Wayne

The acquisition of the permits of Central Coach Lines, operating between Lansing, Marshall, Coldwater and Ft. Wayne is announced by Short Way Lines, Inc., of Toledo, Ohio. The approval of the transfer, and actual start of operation was authorized by the Michigan Public Utilities Commission on Sept. 24, 1936.

The addition of this important 130 mile route increases the length of the interstate routes of Short Way to 868 miles. The coordination and consolidation of schedules will not only tend to improve existing service but will tie together the service to numerous important points in central and western Michigan. New coaches have been ordered and a general consolidation of terminals will be made.

Approved by:
Fred M. Temple, Vice Pres.

Ledger want ads bring results.

Improved Roads Prime Factor In Town's Welfare

Kent's Park System Is Among Finest

Lowell's reputation as a good place to trade, a live town and market, easily accessible via improved roads, was stressed as a prime factor in community prosperity by Engineer-Manager Otto S. Hess of the Kent County Road Commission, at the Wednesday noon luncheon of the local Rotary Club.

To maintain this advantage, communicating highways must not only be kept up, but constantly improved to meet increasing traffic hazards, Mr. Hess continued.

The present statutory allocation of tax funds leaves neither Kent nor any other Michigan county any considerable money for highway construction. The remedying of this situation, predicated upon public safety and the sound economics of unhampered commercial intercourse, is the principal problem facing leaders in highway development, the speaker concluded.

1937 Kent Highways

Kent County, however, may next year have $75,000, under a supervisors' resolution available for road construction. The sum may be supplemented by contributions from the townships, Mr. Hess declared.

An outgrown road system is ultimately accountable for a good share of the traffic accidents, Mr. Hess pointed out. Also, high speed cars equipped with balloon tires, operated on gravel, have skyrocketed maintenance costs. Double the former amount of calcium chloride is now needed to lay the dust on a gravel stretch during the dry summer months, it was asserted. An economical method of "tieing-down" gravel surfaces was cited as a needed development in highway chemistry by the speaker. Black-topping seems the best method available under present circumstances. Since one-half of Kent County's 1200 miles of roads are dirt trails, surfacing is an important item.

The McNitt law and the Horton Act, passed by the 1931 Michigan Legislature, were enacted as tax relief measures, not for highway improvement primarily, it was said. As they have functioned, revenues have been cut through the weight-tax reduction, and public duties formerly assigned to other departments of government, have been placed on the shoulders of the highway bureaus.

Practically all Michigan road construction since 1931 has been in collaboration with the federal government in various welfare measures. While not criticising the aims and purposes of the work relief plans, Mr. Hess deplored the multiplied labor costs, speaking from the standpoint of a highway engineer.

In keeping with the nippy fall weather, Mr. Hess ventured a sly weather prediction when he recalled the morning last winter when twelve motorized snowplows were completely lost, submerged in drifting snow. It was two days before several of the drivers and their machines were located.

Palmer Talks Parks

The second speaker secured by Program Chairman Donald A. McPherson was Linus Palmer, also of the Kent County Road Commission. Mr. Palmer traced in absorbing fashion the growth and development of the Kent County system of eleven parks, considered among the finest in the middle west.

He urged that the State Highway Department establish on trunk lines at one hundred mile intervals a series of parks similar to Gordon Park, a tract south of Sand Lake and north of Cedar Springs. The highway department has provided abundantly for roadside tourist conveniences but small ratcts are desirable for the safe exercise of children and pets, an almost invariable adjunct of the modern motoring American family, Mr. Palmer said.

The current annual appropriation of $23,000, compared with urban costs, provides excellent upkeep at minimum expense for the Kent County Park System, he concluded.

Ram Truck To Stop At Lowell, Oct. 17

The ram truck operated by the Michigan Pure Bred Sheep Breeders' Association will stop at Recreation Park on Saturday afternoon, Oct. 17, K. K. Vining, Kent County Agricultural agent, has announced. Sheep owners having purebred rams with papers may make exchanges if the rams are of the right kind. Farmers wanting rams are urged by Mr. Viming to visit the truck.

F. F. A. OFFICERS ELECTED

The Agricultural department of Lowell high school elected the following officers for the F. F. A. at their first meeting: President, Raymond Denny; vice president, James Jasperse; secretary, Allen Roth, and treasurer, Donald Anderson.

NOTICE

Dr. Gertrude Tredenick, chiropractor, has a branch office at Lowell in the King block Wednesdays and Saturdays from 9 a. m. to 8:00 p. m. p36tf

Read the Business Bargain locals in The Ledger want column.

Odds and Ends Here and There

Brief Paragraphs of News and Information on a Variety of Topics

Confidential State Department advices are less pessimistic regarding the outlook for peace in Europe during the next 12 to 18 months.

Word is being passed that an inner dispute between high officials of the Federal Power Commission will flare into the open after Nov. 3.

Producing 1,363 aircraft in the first half of 1936, the aircraft manufacturing industry of this country already has built more aircraft this year than during all of 1933.

Among the items deductible from the tax on undistributed earnings—the Revenue Act of 1936—are expenditures of anticipated earnings for research, development work, sales promotion and advertising.

Maize or Indian corn is "the most completely domesticated grain, quite incapable of maintaining itself without man." That is the conclusion of Department of Agriculture students of plant genetics.

Officials of several Government agencies privately recognize that a shortage of skilled labor has developed in some industries but are refraining from public discussion of the situation because they fear the criticism of labor organizations.

For the first time, five boats have this year plied the ferry across the Straits of Mackiac. The greatest traffic of its history had already crossed the channel by the middle of September. It is estimated that the year's total of cars carried will reach 200,000.

A movement is growing in inner Administration circles to curb some of the powers of the Comptroller General, particularly those which are said to have led to costly delays. Officials sponsoring the move propose to introduce legislation to that end at the next Congress.

Cotton has more than held its relative importance in industry despite the growth of numerous substitutes. A study of the Agriculure Department shows that since 1890 the total use of cotton has more than doubled while the use of all textile fibres has a little less than doubled.

German investigators, reports the Commerce Department, have discovered a practical method of preserving fresh milk for long periods by "oxygenation." Oxygen is forced into the fluid in much the same manner that carbon dioxide is pressed into soft drinks.

Statisticians of the Public Health Service estimate there are 2,107,000 industrial injuries among the working population during an average year. They estimate that $240,000,000 annually is paid in compensation to injured workers while an additionel $72,000,000 is paid for hospital treatment and medical aid.

October is a good time to burn weeds and plants that might breed disease, according to the timely "Reminders" in the Ford Farm Almanac and Facts Book. It is a good time, too, the Almanac suggests, to drain tractor radiators; prepare winter feed for bees: take in dahlia, gladioli, canna and other flower bubs; sell off extra chickens; and have a good jolly corn-husking bee.

With the indentification of the skeleton of an ancient reptile found in Wyoming as that of a nothoseur, the suggestion that the Pacific Ocean extended into that state some 26,000,000 years ago receives strong support. This is the first nothoseur to be found in North America, according to Professor E. C. Cass, University of Michigan paleontologist, who identified it. It will be mounted for the University of Michigan museum.

In the United States, we have one radio to every six persons, one telephone to seven persons, one auto to five persons, $864 life insurance to every person and one-fifth the people have electric service. In Europe the figures read quite differentl. Here they are: One radio to 17 persons, one telephone to 35 persons, one auto to 59 persons, only $69 of life insurance per person, and only two families in 15 have electric service.

Thurston Wells lived a mile from the church at McIntyre's Corners, Tuscola county, which he liked to attend, but he did not like to walk. He sat down to take stock of his belongings and this is what he had in the way of vehicles: Horses—none. Buggies—none. Saddles—one. Bulls—one. Ideas—one. Why not saddle the bull? People waiting outside the church used to melt inside the building when Thurston rode up, and stay there until he had tied his bull securely. A few of those peope are still around. Anyway, that's how Thurston Wells went to church, Sunday after Sunday.

Special details of conservation officers attached to district headquarters posts in the north are to be brought into southern Michigan to give added protection to game during the upland hunting season which opens in the lower peninsula, Thursday, Oct. 15. It is estimated that approximately 250,000 hunters will take the field on opening day and that this vast number of sportsmen will create serious shooting hazards.

Eddie Guest, Michigan's loved poet, arrived where he is by hard knocks and hard work, and he seems still to have some old fashioned ideas about work. Recently he said: "I went to work when I was eleven years old. I can't remember when I haven't worked. I don't think that work ever hurt anybody. In all my experience as police reporter, I can't remember ever having seen a death certificate which indicated that a man had died from overwork."

The Lowell Ledger
and Alto Solo

Published every Thursday morning at 210 East Main Street, Lowell, Michigan. Entered at Postoffice at Lowell, Michigan, as Second Class Matter.

R. G. JEFFERIES, Editor and Publisher.
Member Michigan Press Association
Member National Editorial Association

Subscription Rates Payable in Advance:
Year $2.00; Six months $1.00.
Three months 50c; Single Copies 5c

The Lowell Ledger, established June, 1893; The Alto Solo, established January, 1904. Consolidated June, 1917.

Ledger Entries
(Continued from first page)

SOCIAL SECURITY

THE NEW social security law, providing unemployment benefits and old age pensions, is an issue in the present political campaign. It should not become any political football to be kicked all over the field. The care of needy and unfortunate folks is a responsibility that has been laid on the nation.

The present law was passed in a hurry, and probably is to be accumulated for the proposed reserves, they may say the payments are too great.

It is not clear that a vast reserve could be accumulated for the payment of these benefits in future years, without creating too much of a temptation to politicians to spend the money. Anyway, the American people indorse the principle of the law, and expect, whichever party wins the election, that it will be so amended as to remedy valid objections.

SWALLOWS HOMEWARD FLY

A BEAUTIFUL old song tells about "When the swallows homeward fly." It is quite a sight to see those swallows assemble, sitting on some telegraph wire in a twittering convention, evidently considering the great southern migration they are about to make. What moves them all at once to flock together, and apparently consult with each other, about this journey of thousands of miles they are about to take?

We shall never know what lies in that tiny bird head. Some instinct tells these wise little creatures that they need to fly in flocks, which may have a lesson for us humans. We too can't do the greater things of life alone. We have to get together in flocks and unite our energies in combined movements, to win the aims we have in view.

"GETTING BY"

ONE OF THE difficulties of business, is that so many people are satisfied if they can just "get by." If they can work well enough to draw their pay, and provide goods enough so for the time being the public will buy them, they do not worry.

People who seek merely to "get by," keep finding themselves up against some new situation they had not calculated on. The employer finds such workers unsatisfactory, and they lose their jobs. The customer finds the goods don't suit, and the trade goes elsewhere. There is no way to be sure of holding a job and of retaining trade, but to rise above the "get by" idea, and determine to render the best service possible. The one who excels beats the one who just "gets by."

HOME TOWN THOUGHTS

If you want money, prepare and resolve to render some kind of service that is worth money.

If you want to share whatever success your home town achieves, show you are entitled to that share by spending your money at home so far as possible.

If you want your fair share of the country's prosperity, don't expect to get it unless you tell the people by advertising what you have to sell.

The oldest assembly in the world is thought to be the Welsh bardic congress, the Eisteddfod.

"The first man to ruin the Roman people was he who gave them treats and gratuities."—Plutarch.

No one can be sure whether we really got out of the depression or the government just took it over.

4-H CLUB NEWS

Honors for Ada Boy

Edward Cramton of Ada, dairy livestock club member and leader of the Ada Community 4-H Club, is one of two boys who were chosen as winners in the essay contest sponsored by the Michigan Milk Producers' Association to go to Dallas, Tex., to the National Dairy Show and the Texas Centennial Exposition.

The essay contest covered trips the boys made in July to Milk Marketing plants in various Michigan cities. Over 60 dairy club members who are carrying production projects in club work participated in the contest.

The Michigan delegation will leave Oct. 8 and return Oct. 17.

Handicraft Clubs

Requests are coming in for 4-H Handicraft clubs the coming season. Last year 252 boys completed this project. Members of these clubs must be 10 years old, have finished any summer projects started and not be a member of a farm or manual arts class in high school. A new bulletin covering first and second years work will be ready for this year's work and certain supplies and materials will be furnished all clubs.

Schools or communities desiring such clubs or information concerning them should contact County Farm Agent K. K. Vining, Room 201, Y. M. C. A. Bldg., Grand Rapids.

Selecting Exhibits

Members of potato clubs in the east side of the county will meet at the Roy Gray farm in Oakfield township Saturday morning of this week to get information on selecting exhibits of potatoes and on hill selection for seed improvement. The work will start at 9:30 o'clock in the Gray potato field. Any one interested in hill selecting potatoes are invited to attend.

Safetygrams
By Fred W. Braun
The Safety Man

I would like to add at this time some comments on the conduct of children in the matter of schol bus transportation. They must be taught to heed the patrols, to obey the driver, and to observe classroom conduct in the bus.

Parents should instruct their children accordingly. Their manners must be taught to them by their teachers and every one of them should be so instructed that he knows what is expected of him.

Pupils should be on time in the morning to avoid delaying the bus; they should never stand in the road while waiting for a bus; they should not carry on unnecessary conversation with the driver of the bus; they should never throw waste paper or rubbish on the floor of the bus; they should never extend their arms or heads out the windows; they should report to the driver at once any damage done to the bus.

Obey the driver of the bus, children! He is your guide and safety advisor while on the bus.

Permanent documents are being produced in England by a process with which platinum characters are printed on very thin sheets of gold.

Job printing—Ledger office.

WHO'S WHO IN CHILDREN'S CLASSICS

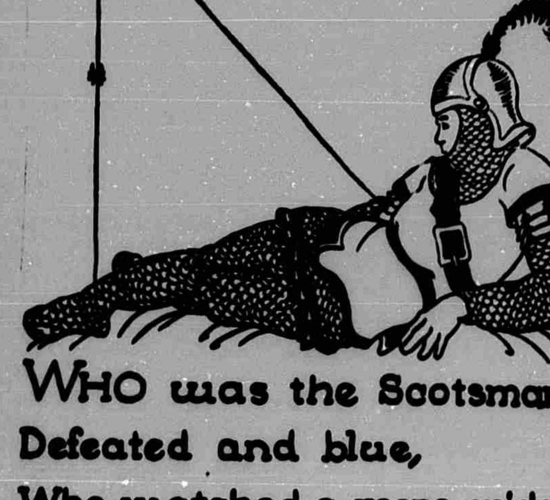

WHO was the Scotsman,
Defeated and blue,
Who watched a mere spider
And gained courage anew?

Lowell Items of 25, 30 and 35 Years Ago

October 5, 1911—25 Years Ago

The remains of John Huggard, aged 70, were brought from Grand Rapids to Lowell for burial. He had lived in Lowell with his sister, Mrs. James Parker, for several months.

L. F. Severy disposed of his business on account of ill health, selling the tools to Grand Rapids parties and his stock to the Scott Hardware Co.

Stephen D. Baird of Lowell and Laura D. Garber of Grand Rapids were married in Grand Rapids.

Jim Spadafora sold his fruit stand here to Jim Massenzo & Bros. of Philadelphia and with his family moved to Kendallville, Ind., to engage in business.

E. A. Anderson and family moved into their home recently purchased of H. S. Schriener.

George Barber employed at the Tinkler barber shop, taking the place of D. C. Macham, who opened a shop in the Williams building.

The law firm of Lindsey & Shivel was dissolved and the latter associated himself with John W. Powers under the style of Powers & Shivel, with offices in the Houseman building, Grand Rapids.

Mrs. Edmund Lee sold her residence property to Scott Thomas, and E. A. Dickerson bought the Mrs. Mary Moore residence on High-st.

Art Fletcher came from Ionia to visit friends before leaving for Cheyenne, Wyo., to spend the winter.

Miss Fannie Morris, daughter of Rev. S. T. Morris, a former pastor of Lowell Congregational church, was elected territorial secretary of the Young Woman's Christian Association for Minnesota, the Dakotas, Iowa and Nebraska, her duties being to visit the denominational colleges in these states and lead the young women to better lives and work.

Mrs. Agnes Wiley sold her farm just east of Lowell to Carl Basler, his parents taking possession.

Mrs. Emer Richmond was called to Terre Haute, Ind., by the death of a brother who was killed by a train in the railroad yards where he was employed as switchman.

G. Friedli of Oak Grove started the basement for his new barn.

October 4, 1906—30 Years Ago

Bertha Doyle returned from an extended visit in Seattle, Wash., Victoria, B. C., and Omaha, Neb., accompanied by her cousins, Misses Inez and Ruth Gentleman of Omaha.

Miss Mae Kimble purchased of F. B. Rhodes his studio at Freeport.

Miss C. R. Bosworth resumed her millinery business here, locating in the McCarty building.

Miss Pearl B. Sweetland was united in marriage to William M. Hamilton of Petrolia, Can., at the home of her parents here.

A daughter was born to Mr. and Mrs. Archie Denny of West Lowell.

Charles Leary clerking at the postoffice.

Daughters were born at Bowne to Mr. and Mrs. Ed. Yoder and to Mr. and Mrs. Ray Johnson.

Mr. and Mrs. B. J. Bond returned to Alto from Colorado, where they spent the summer with relatives.

Thomas Woodhead and family moved into the McDeid house.

Miss Edith Roth entertained a company of young people at a farewell party for Miss Mae Beery, who with her mother, Mrs. J. W. Beery, left for Prosser, Wash., to join Mr. Beery and make their home.

G. V. McConnell, former Lowell resident, sold his furniture and undertaking business at Reed City and purchased an old, established business at Ionia.

Max, 10 year-old son of Mr. and Mrs. Lewis Clark of Detroit, formerly of Lowell, passed away.

Mrs. Ann Davis suffered a stroke of paralysis at the home of her nephew, Charles Conklin, in South Boston.

Lewis McWhinney, 19, died at the home of his mother, Mrs. Brewer, at McCords.

October 3, 1901—35 Years Ago

Patrick Finan of Segwun employed at the Grand Turnk Railway for 37 years, working on the section until recently when he was appointed flagman at the depot crossing.

Mrs. F. F. Joseph moved into the H. F. Clark house on E. Main street.

A marriage license was issued to Albert Miner of Vergennes and Martha Post of Lowell.

Mrs. S. P. Curtiss of Morse Lake went to Chicago to spend the winter with her daughter.

Robert, 5 months-old son of Mr. and Mrs. R. W. Stone of Alto, died of cholera infantum.

A son was born to Mr. and Mrs. John Rittenger.

Miss Grace Cilley of South Lowell and Norman Barker of Lake Odessa were married.

Albert Hoffman and Romaine Jones left for Iowa.

Mrs. R. W. Graham left for an extended visit with her daughter, Mrs. V. J. Obernauer, at Dayton, Ohio.

George M. Parker returned from a trip to South Dakota.

Fitzgerald Radio Address Dates Set

Each Sunday from Oct. 11th to and including Nov. 1st, Gov. Frank D. Fitzgerald will conduct a series of afternoon radio broadcasts in which he will have important messages for the people of Michigan. This pre-election series was started Oct. 4th and met with such hearty response that the governor concluded to utilize the radio time for educational talks having to do with state government and its problems.

The address will be given each Sunday afternoon at 4:15 over WJR and the Michigan Radio network.

The palace of the Louvre in Paris is the National Art Gallery and Museum of France.

Three Rivers, Mich.
Oct. 5, 1936

Editor, The Lowell Ledger,
Dear Sir:

Well, I see the State Demmycrats got t'gether down at Battle Creek and picked their losers for th' November election. An' they didn't give Michigan's most versatile slip-horn player—Mr. Welsh—a chance to share in their coming defeat.

Empty though the honor might be, I'd like to have seen George get a slice of it. After all, when he was defeated in the Primary by Mr. Murphy—(I'll take Manilly!)—he agreed to help. And then they put the old yarn-tied comfortable over him so he can't be one of the losers—and him so used to it!

I haven't studied over the Demmycratic Ticket much. I see a Mr. Starr of Grand Rapids was named to run for some office. Mr. Starr is a tall man. That's evidently why they think he's competent. I never heard of the other candidates—but they prob'ly were selected on their respective abilities to assimilate punishment. They're gluttons for it— them Demmycrats.

But, after all—here it is the month of October.

I was standing down on the long bridge over the old millpond here this morning. The usually placid surface was all riffled up by a wind with a tinge of rawness in it—and below the bridge—puttering around—was a lone gallinoodle—(some call 'em hell-divers).

I noticed that the first frost had drooped the leaves of the pond-lilies. A swish of rain from the overcast skies stippled the water of the channel. Over on the bank by Champlin's Woods the floppy-papered skeletons of two darkhouses were melancholy. On the telephone wires over the bridge a dozen swallows were sitting—looking very doleful. A long-legged crane winged its way over, flappily, with protesting cries.

As I stood there I realized that Fall was upon us. There'll be bright days of Indian summer yet—when the sunlight glints on cobwebs. But it won't be long before that pond will be frozen over. Then the small boys will skate around with shinny sticks and runny noses and burn off the gaunt cattails in Carter's Cove.

And then—my friends—what will become of that Lone Gallinoodle?

That's what I wondered as I stood there. And I felt mighty sad about it, too. But a little later I grew philosophical. I know now that a kind Providence will take care of it. And I know it'll be the same in my sympathetic feelings about Mr. Welsh. The Gods of Oblivion will take care of him. And, after November, for Mr. Murphy, he'll wing his way—like the crane—with protesting cries—back to the Philippines.

So why should we be sad and worried about these Demmycrats—and gallinoodles?

yrs (sgd) Chet Shafer
First and last, a Humanitarian.

P. S.—And, after all, what we're votin' for, as near as I've been able to figure, is the right t' eat our buckwheat pancakes with maple syrup—and not take a bite and find out that somebody's mixed some shellac in with it.

Possible Solution Of Farm Surpluses

A posible solution to the problem of farm surpluses is to be found in the increased use of farm products by industry, it is indicated in a new sound slide film, "Farms of the Futue," produced by the Ford Motor Company.

The picture, just released to local Ford dealers, is available through them to schools, clubs and farm organizations anywhere in the country.

"Farms of the Future" includes a treatment of the story of the soy bean, showing the early experiments with a variety of farm crops which led finally to the selection of the soy bean for continued experimentation in the Ford laboratories. Progress in the development of the soy bean as a source of raw material, use of a simplified plant for extraction of oil from the bean, and production of automobile parts from soy bean meal are shown.

Agricultural "over-production," farm and factory interdependence, and future possibilities of farm crop conversion into raw materials are among the subjects treated in the film. Also included is a dramatization of the natural partnership of agriculture and industry, the mutual interests of the farmer and the industrialist being portrayed.

The film's consideration of the problem of farm surpluses introduces the belief of Henry Ford that this problem will eventually be solved through the use of farm crops in the world's industries. As an indication of what may lie ahead, the film presents a pictorial summary of that which has already been accomplished by scientific research in the realm of farm crop conversion.

The first balloons were inflated with hot air, obtained by burning damp straw and wool.

ALMANAC

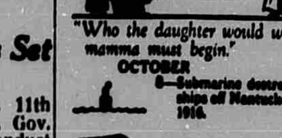

"Who the daughter would win, with mamma must begin."

OCTOBER

8—Submarine destroys eight ships off Nantucket Light, 1916.
9—Harvard College holds its first commencement, 1642.
10—Antwerp surrenders to the German army, 1914.
11—Daughters American Revolution receive their charter, 1890.
12—Columbus sights land at two in the morning, 1492.
13—Texas citizens ratify their constitution, 1845.
14—William Penn, founder of Pennsylvania, born, 1644.

CASCADE TOWNSHIP GENERAL NOVEMBER ELECTION

To the Qualified Electors of the Township of Cascade in said County:

You are hereby notified that a General Election will be held in this state on Tuesday, November 3, 1936, at which time the following officers are to be voted for in your county:

President and Vice President of the United States, Governor, Lieutenant Governor, Secretary of State, Attorney General, State Treasurer, Auditor General, Justice of the Supreme Court (to fill vacancy) for term ending December 31, 1943, United States Senator, Representative in Congress, State Senators, Representatives in the State Legislature.

Also the following county officers: Judge of Probate, Prosecuting Attorney, Sheriff, Clerk, Treasurer, Register of Deeds, Circuit Court Commissioner, Drain Commissioner, two Coroners, Surveyor.

Also for voting on Proposed Amendments to the Constitution of the State of Michigan.

The Polls of said election will be open at 7 o'clock a. m. and will remain open until 6 o'clock p. m., Eastern Standard Time, of said day of election unless the Board of Election Inspectors shall, in their discretion, adjourn the Polls at 12 o'clock, noon, for one hour.

REID C. TOWNE,
Township Clerk
c21, 3t

CASCADE TOWNSHIP Registration Notice For General November Election Tuesday, Nov. 3rd, 1936

To the Qualified Electors of the Township of Cascade, County of Kent, State of Michigan.

Notice is hereby given that in conformity with the "Michigan Election Law", I, the undersigned Township Clerk, will upon any day, except Sunday and a legal holiday, the day of any regular, special election, or primary election, receive for registration the name of any legal voter in said Township not already registered who may Apply To Me Personally for such registration. Provided, however, that I can receive no names for registration during the time intervening between the Second Saturday before any regular, special or official primary election, and the day of such election.

Notice is hereby given that I will be at my residence on Wednesday, Oct. 14, 1936 from 8 o'clock a. m. until 6 o'clock p. m. for the purpose of Reviewing the Registration and Registering such of the qualified electors in said Township as shall properly apply therefor.

The name of no person but an Actual Resident of the precinct at the time of registration and entitled under the constitution, if remaining such resident, to vote at the next election, shall be entered in the registration book.

REID C. TOWNE,
Township Clerk
c21, 2t

BOWNE TOWNSHIP Registration Notice For General November Election Tuesday, Nov. 3rd, 1936

To the Qualified Electors of the Township of Bowne, County of Kent, State of Michigan.

Notice is hereby given that I will be at my residence every day except Sunday, from Wednesday, Oct. 14, 1936 until Saturday, Oct. 24, 1936, being the last day for registration for purpose of receiving for registration the name of any legal voter in the Township of Bowne not already registered who may apply to me personally for such registration.

Sept. 28, A. D. 1936.

LEONARD JOHNSON,
Clerk of Bowne Township
c21, 3t.

Tremendous Trifles
By ELMO SCOTT WATSON

SPEEDOMETER

"STEP on it, boy!" And the needle on the speedometer climbs up—up—up—fifty—sixty—seventy—eighty miles an hour!

It wasn't thus back in 1846 when Brigham Young was leading his Mormon colony across the plains to Utah. Then the wagon trains crawled painfully along and eighty miles was a journey of days.

Somewhere in Nebraska the Mormon leader pushed on to find the best route, leaving the slower-moving wagons behind to follow along the trail which he would mark out for them. One of these parties was in charge of a young fellow named William Clayton.

A long road and weary road it was for the westward-faring homeseekers. Their goal seemed so far distant and they probably pestered young William Clayton a great deal with their questions of "How far have we come today?"

So, being an ingenious young man, he devised a way to answer. He measured a mile on the trail that they traversed one day, then marked a wagon wheel at a certain point on its circumference. Keeping his eye on the marked spoke he counted its revolutions to the mile. Next he devised a ratchet which moved a cogwheel that registered accurately the distance the caravan traveled daily. That same principle is used in speedometers today.

© Western Newspaper Union.

The waltz came from Germany near the end of the eighteenth century.

Canada exported motor vehicles and parts valued at $2,197,044 in March, 1934, the greatest value for a single month since 1930.

Train Schedules

The time given below is Eastern standard time.

Pere Marquette	
Train going east	8:35 a. m.
Train going west	8:03 p. m.
Grand Trunk	
Trains going east	9:00 a. m.
	2:50 p. m.
Trains going west	1:49 p. m.
(flag stop)	5:07 p. m.

The MARCH of POLITICS
By JOHN H. O'BRIEN

Senator Arthur H. Vandenberg turned aside for a moment from the discussions he has been making of national issues and settled once and for all the mysterious charges of Frank Murphy that Vandenberg had nothing to do with the preparation, discussion, or passage of the Vandenberg Amendment guaranteeing bank deposits.

The charges are mysterious because they do not seem to serve any useful purpose for either Frank Murphy or the Democratic party. It was generally assumed, and still is, that Vandenberg favored the bill, fought for it, and that it was named after him. There was no doubt in anybody's mind at the time that at least he was showing some interest in the bill. Murphy, for some unaccountable reason, has been going about denying that the Senator had anything to do with it. What all this has to do with the fitness of Murphy for the governorship of Michigan nobody knows, except Murphy, if he does.

At the end of his Grand Rapids speech, Senator Vandenberg took a few moments to apply the buzz-saw to Murphy. After stating that he did not blame Murphy for his ignorance because he was 10,000 miles away at the time, Vandenberg went on to cite chapter and verse to show that not only was he for it, but President Roosevelt was the amendment's most powerful opponent.

He quoted Senator Glass, speaking in the Senate: "When it was first proposed to establish the insurance-for-deposits fund, the President and Secretary of the Treasury Woodin were emphatically and bitterly opposed to it. They said they would not stand for it."

Vandenberg said that he wrote the amendment to create immediate insurance and it was adopted verbatim. At the conference between the House and Senate on the banking bill a letter from Roosevelt was received demanding that the amendment be eliminated.

Leo T. Crowley, chairman of the Federal Deposit Insurance Corporation, wrote to Vandenberg that he considered him the "father of the Federal Deposit Insurance Act." J. F. T. O'Connor, Comptroller of the Currency, wrote to Vandenberg, "You have rendered a great service to the country in connection with the banking act."

After citing these facts and opinions Vandenberg concluded: "Enough is enough. Personal credits are of no moment. But facts are always important. I have simply wanted to demonstrate to Mr. Murphy's audiences that all it not dew that glitters in the sunshine; and to Mr. Murphy himself that he should not believe everything Washington tells him to say in this campaign."

Murphy may well take a lesson from his experience with the deposit insurance amendment issue, if it ever could be called an issue. It should teach him, in the first place, to talk about something he knows, preferably through his own experience, and in the second place, not to tangle again with Senator Vandenberg. We don't expect to hear any more about this matter during the campaign.

Ledger want ads bring results

Hunters, Notice!

We carry a complete line of Hunting Boots and High Top Shoes. Our prices are the lowest possible for the quality of our merchandise.

School Special

15c, 20c and 25c Anklets - 10c per pair

A limited number of pairs to be sold at these prices.

Beach & Outman
4 Doors West of the Post Office

COTTAGE CHEESE

U. S. Dept. of Agriculture Circular 109 says: "In food value Cottage Cheese is in the class with lean meat and eggs, being more valuable than either in material that goes to build muscle, blood and bone. Cottage Cheese is, in fact, a food that, served either alone or in combination, may form an important part of the diet. In soup, sauce, meatlike dish, salad or dessert, Cottage Cheese may be used to advantage. As a basis for the main dish of the meal, it will materially reduce expenses, appeal to the appetite and save meat."

LOWELL CREAMERY
Phone 37 E. A. COMPAGNER, Prop.

Sayings by Other Editors

MISLEADING

We hate to get peeved, but we do sometimes. One of our pet peeves right now is hearing a national speaker over the radio giving credit to President Roosevelt for bank deposit insurance. The records show, and most people know that Senator Vandenberg of Michigan wrote the bank deposit insurance law and forced its passage in the face of the fact that President Roosevelt opposed the law. All this is a matter of record, and a man with intelligence enough to make a political speech should be aware of the fact. One can only reach the the conclusion that the speakers who give Mr. Roosevelt credit for the law are dishonest and are deliberately trying to mislead the voters.—Cassopolis Vigilant.

The Bronx is a borough of New York City lying north of Manhattan Island.

Cantaloupes are so named from Cantaloupe, Italy, where the melons were first grown in Europe.

North Campbell
Mrs. S. Drew

Mrs. Thomas Leece returned home Sunday after spending a week with her daughter at Saginaw.

Mr. and Mrs. Henry DeGood of Grand Rapids spent the week-end at the Robert Cisler home.

Callers at the Silas Drew home Sunday were Mrs. Edna Little, Ray Tompkins, Mr. and Mrs. Lawrence Hiller and Mrs. Silvernail of St. Johns; Mr. and Mrs. Miner King of Freeport, Mr. and Mrs. Ellis Rollines and Mrs. Chas. Yelter and son of South Lowell, Mrs. Hila Courter of Saranac, Mr. and Mrs. Roy Phillips of Clarksville, Mr. and Mrs. Bernie Bedell and baby of Lowell, Mr. and Mrs. Ray Gibbs, Elmer Kempton, Fred Holsworth and Ed. Headworth.

Mr. and Mrs. Carl Roth spent Sunday at Ezra Good's cottage near Greenville.

Lawrence Headworth and wife visited relatives in Lansing Sunday.

Mr. and Mrs. Ray Gibbs entertained relatives from Grand Rapids for dinner Sunday.

Potatoes grown in liquid tanks have produced 2,465 bushels an acre.

The following Standard Oil Stations are here to serve you in your own home Community:

John Layer.....East Main-st.
A. H. Stormzand.....Central Garage
Bruce McMahon.....West Main-st.
Frank Stephens.....M-66 at Segwun
George A. Story, Local Distributor.....Phone 97

Fall Topcoats
For All-Year Wear

California weights in angoras and fleeces serve for both Fall and Winter wear. Easy fitting raglans (illustrated), single and double breasted topcoats with half belts or all 'round belts. Oxfords, blues and browns.

$18 - $22.75 - $25

Brushed Wool Sweaters
$2.59 - $3.95

Cossack Zippers, thickly fleeced, in oxford, blue, maroon and royal. Yokes, plaits, contrasting backs.

FALL OXFORDS

Style shoes of the latest modes. Moccasins, trouser crease, wing tips. Some with arch supports. All genuine calfskins.

$2.95 - $3.95

Coons

This and That From Around the Old Town

Edwin Henderson spent Sunday in Caledonia with friends.

Mr. and Mrs. Loren Rusco of Grand Rapids spent Sunday with Mrs. Gladys Hartley.

Mr. and Mrs. Chas. Easterday of Traverse City called on Mrs. Mary Stinton Friday.

Marion Mullen of Grand Rapids is visiting at the home of Mr. and Mrs. William Mullen.

Mrs. Linda Loucks is spending the week with Mr. and Mrs. A. E. Howell of Lake Odessa.

Mr. and Mrs. Royden Warner and family called on Mr. and Mrs. N. V. Warner of Mulliken Sunday.

Mr. and Mrs. R. G. Peterson of Harbor Springs spent the week-end with Mr. and Mrs. E. E. Sigler

The Misses Elsie and Ella James of Flint spent the week-end with Mr. and Mrs. Harry Day.

Mr. and Mrs. Claude Thorne and family visited Mr. and Mrs. N. V. Warner of Mulliken Sunday.

Miss Marion Brown of Grand Ledge spent the week-end with her parents, Mr. and Mrs. Chas. Brown.

Mr. and Mrs. E. S. White attended a family reunion at the George Hillis home in Stanton on Sunday.

Dr. and Mrs. K. E. Johnston of Detroit visited their parents, Mr. and Mrs. F. P. MacFarlane, over the week-end.

Mr. and Mrs. R. L. Young of Battle Creek spent Thursday with their parents, Mr. and Mrs. William Laux.

The 5th District meeting of the American Legion Auxiliary will be held today (Thursday) at Cedar Springs.

Mr. and Mrs. Frank Fenning spent Sunday in Lansing with Mr. and Mrs. Jack Fenning and Lester Fenning.

Howard Haight of Ionia and Miss Marie Beahan of Traverse City were Sunday guests of Mr. and Mrs. Pat Beahan.

Miss Laura Nicklin and mother and Miss Oma Gregory and mother of Grand Rapids spent Sunday with Mrs. Mary Stinton.

Miss Mary MacDonald of Detroit and Mr. and Mrs. Harvey Taylor of Grand Rapids visited Mrs. Neil Cameron Sunday.

Mr. and Mrs. N. E. Borgerson, son Norman and Joan Ellis visited relatives at Suttons Bay and Traverse City over the week-end.

Mr. and Mrs. H. R. Reason and daughter and Mrs. E. R. A. Hunt of Lansing were Sunday visitors of Mr. and Mrs. E. O. Wadsworth.

Mr. and Mrs. Howard Collins and two children and Mrs. Ina Weldon of Grand Rapids were Sunday evening guests of Mr. and Mrs. James Collins.

Mr. and Mrs. F. H. Swarthout attended the Michigan-Michigan State football game at Ann Arbor Saturday and visited Glendon, who is a student there.

Mr. and Mrs. Myron Kyser, daughters Madeline and Joycelyn spent Sunday in Lansing with Mr. and Mrs. Claud Holliday and Mr. and Mrs. Roy Miller.

Mr. and Mrs. Myron Henry, Jr., of Grand Rapids celebrated their first wedding anniversary at the home of their parents, Mr. and Mrs. M. N. Henry, Sunday.

Mr. and Mrs. Wm. K. Ross, Mr. and Mrs. Gus Wingeier and Miss Ella Ross of Ionia called on Mr. and Mrs. Harry Nesman and baby daughter of Lansing Sunday.

Miss Marie O'Brien and Robert Lalley of Lapeer, Miss Margaret Lalley of Gaines and Jack Lalley of Mt. Pleasant were week-end guests of Mrs. Elizabeth Lalley.

Rev. C. L. Bradley left Monday for Olivet, Ill., where he will attend a meeting of the Board of Trustees of Olivet College. Rev. Bradley is a member of the Board.

Mr. and Mrs. Neil Glosser and two children of Rogers City and Mrs. A. Glosser and children, Nora and Kenneth, of Belding called at the Earl Dowling home Sunday.

Mr. and Mrs. William Reese of Detroit called on Mr. and Mrs. R. E. Springett Saturday. Roger Springett and Miss Marion Reese left for California with them on Sunday.

Mr. and Mrs. Don Dickerson have moved to Lowell from Cadillac and are occupying the Mrs. Fanny Coons residence, 345 Vergennes Rd. Mr. Dickerson will be employed by C. H. Runciman.

Mr. and Mrs. Claud Holliday of Lansing were Monday guests of Mr. and Mrs. Myron Kyser and family. Miss Mildred Holliday, who has been visiting her aunt, Mrs. Ralph Mullen, returned to Lansing with them.

R. B. Boylan, Lowell's beloved Civil War veteran, left Tuesday morning for Kissimmee, Fla., where he will spend the winter, as has been his custom for many seasons past. All unite in wishing Mr. Boylan a pleasant winter and good health.

Mr. and Mrs. Wesley Crooks had as visitors Sunday, Mr. and Mrs. Alex Reusser and daughters of Lapeer, Mrs. Smith Keiser and daughter Lucile of Ionia, Mr. and Mrs. Arthur DeClaire and son of South Boston, Mr. and Mrs. Orvie Stahl of Elmdale, Mr. and Mrs. Anthony Zahm and two daughters and Miss Baxter of Lansing, Mr. and Mrs. Edson Crooks and two children and Mrs. Frances Mead of Lowell.

Mrs. E. J. Nagle of Los Angeles, a former Lowell resident, in renewing her subscription to the Ledger writes: "We were sorry to miss your wonderful Showboat this year. Enjoyed reading all about it and the picture of the chorus was very nice." They had just returned from a trip to Yosemite National Park and a visit to Sacramento, where they attended the State Federation of Labor. The capitol of that state was built in 1868, and is still in good condition. On the grounds are planted trees from every nation in the world, each being labled.

Fresh Home-Made
Loaf Cream
lb. 15c
H. C. SCOTT
Home of Good Home Made Candies

Mrs. Lena Wood of Portland called on her mother, Mrs. Wesley Crooks, Friday afternoon.

Mr. and Mrs. Robert Wood of Portland left Saturday for a week's visit with friends in Chicago.

Mr. and Mrs. Fred J. Ford visited his brother, Kirk Ford and wife of Bitely, three days of last week.

Russell Carr of Grand Rapids and Russell Beebe of Ionia were Sunday guests of Mr. and Mrs. Eugene Carr.

Mr. and Mrs. D. A. Wingeier were Saturday evening guests of Mr. and Mrs. Owen Harper of Grand Rapids.

Mr. and Mrs. Edwin Seger and son Howard of Grand Rapids were Sunday callers at the Bry Condon home.

Mrs. Bessie Whitmyre of Okemos and Mrs. Ruth Doyle of Detroit spent over Sunday with their mother, Mrs. Abby Layer.

Mr. and Mrs. Lee Braisted and Mrs. Frank Trucie of Lansing called on the former's mother, Mrs. Martha Braisted, Saturday.

Miss Alberta Francisco spent the week-end with her grandmother, Mrs. Perry Archibaugh, of Ada, returning home Sunday.

Mr. and Mrs. Sandschulten and son George of Bitely visited the former's brother, Edward Gates, at the home of Wesley Crooks Monday evening.

Mrs. Edna E. Henderson and son Edwin and sister, Mrs. Jessie Helms, attended the funeral of their cousin, Earl Canfield, Wednesday at Carson City.

Mr. and Mrs. Roye Ford and son Dale and daughter Margaret of Three Rivers were Sunday dinner guests of Mr. and Mrs. Fred J. Ford of Vergennes.

Mr. and Mrs. W. V. Burras and Mr. and Mrs. H. K. Fisk will leave Saturday for Philadelphia, where they will attend a national convention of mutual insurance companies.

Mr. and Mrs. Anthony Zahm and daughters and Miss Baxter of Lansing spent Sunday with Mrs. Zahm's mother, Mrs. Frances Mead, and called on the Carson Mead family.

Kenneth Norris of Lowell, who is attending Central Teachers' College at Mt. Pleasant, has been elected president of the freshman class and is a member of the freshman football team.

Mr. and Mrs. Bill Smith of Lansing, Clyde Smith and Lewis Tater of Williamston, Alva Grace Eddy of Grand Rapids and Vivian Eddy were Sunday dinner guests of Mr. and Mrs. Bry Condon and family.

Mrs. Lena Luz has been visiting relatives the past two weeks at Fairgrove, Saginaw, Edmore, Stanton and Ionia. She was accompanied home by her two brothers, George Cook and William Cook and wife.

Rev. A. J. Hoolsema and nine Grand Rapids pastors left early Monday morning for Calumet, where an all-day meeting was held, followed by an ordination service of the pastor of the Calumet Baptist church.

Mrs. Martha Braisted spent Sunday at the home of her sister, Mrs. Forrest L. Durkee of Grand Rapids, where they had a birthday dinner for another sister and brother-in-law, Mr. and Mrs. Geo. Roth, of Caledonia.

Mrs. Allen Bennett and Mrs. Harry N. Briggs attended a Rural Electrification meeting of the Legislative Council of the Michigan State Legislature on Monday. The meeting was held in Demonstration hall at Michigan State College.

Mr. and Mrs. Leon Nead, Sr., and son Robert of Holland and Mr. and Mrs. Richard Nead of Lowell drove to Flint Saturday to attend the funeral services of their little granddaughter and niece, infant daughter of Mr. and Mrs. Leon Nead, Jr.

The Lowell Used Auto Parts has been sold to Philip Schneider who will operate at the old sland on Center-st., with a full line of merchandise. Come and look him up. Mr. Hoolsema is going to devote all of his time to evangelistic work here and elsewhere.

Mr. and Mrs. F. J. Hosley, R. T. Ford and Mr. and Mrs. Harry N. Briggs attended a Democratic meeting at the Rowe hotel, Grand Rapids, Monday evening. Gov. McNutt of Indiana was the principal speaker. Among the other speakers were Prentiss C. Brown, candidate for U. S. Senator; Theodore I. Fry, state treasurer; and Leon D. Case, candidate for secretary of state, all on the Democrat ticket.

Mayflies spend from one to three years as water crawlers, only to die after the first night as a winged adult.

According to an old, old legend, the Chinese first learned to make paper by watching the wasp build her nest.

Let Us Solve Your Plumbing and Heating Problems
RAY COVERT
Plumbing Heating
Sheet Metal Work

CHURCH ANNOUNCEMENTS

ZION M. E. CHURCH
John Claus, Pastor

German preaching Sunday at 10 o'clock.
Bible School at 11 o'clock.
You are cordially invited.

FIRST METHODIST CHURCH
R. S. Miller, Pastor

Morning worship at 10:30. The pastor will bring the message.
Fine music at every service.
Sunday School at 11:45 a. m. Classes for everyone.
We had a fine rally week and the Sunday School is going ahead with greatly increased enthusiasm.
Epworth League—6:30 p. m.
Evening Worship—7:30. The Rev. Dr. Franklin M. Wilson of India will lecture to us on the land and customs of the people of India and tell of the work of the church in this far section of the world. The lecture is full of fine humor and various local people are dressed in the costumes of India to illustrate the address, which will also be further illustrated by steriopticon slides.
Mid-week service Wednesday evening at 7:30.

BAILEY CHURCH, VERGENNES
R. S. Miller, Pastor

Services at 2:30 p. m.

LOWELL BAPTIST CHURCH
A. J. Hoolsema, pastor.

Bible School—10:00 a. m.
Message—11:00 a. m.
B. Y. P. U.—6:30 p. m.
Song Service—7:30 p. m.
Song by the Choir—7:55 p. m.
Message—8:00 p. m. "The Passover."
This message will be a demonstration of the Jewish Passover. The various articles, such as the hard boiled egg, bitter herbs and other things used in their feast, will be shown and their significance shown. As we look back on these customs we see the eternal plan of God as to salvation.
Wednesday evening Prayer and Praise, 7:30.
Thursday evening, 7:30—Young People's Bible study and choir practice.

Saranac Gospel Hall

Bible School for all ages—3:00 p. m. Sundays, on Main-st. across from Standard Oil station.

CONGREGATIONAL CHURCH
S. B. Wenger, Minister

First Sunday of the new year. That means you will be there.
Church School, manned by the best of teachers for you and your children at 10:00 a. m.
Worship at 11:00 a. m. Subject, "When Are Congregatonalists Christians?"

Alton Community Church
S. B. Wenger, Minister

Homecoming services all day Sunday, Oct. 11, beginning with potluck dinner at 12:30. Bring sandwiches and a dish to pass. At 2:30 there will begin the afternoon program of inspiration of hymn singing, special music, readings, reminiscenses from our visiting friends and an address by the Rev. Charles Renells of Hickory Corners. Come and enjoy the day with us.

CHURCH OF THE NAZARENE
Lowell, Mich.
Rev. C. L. Bradley, Pastor

Sunday School—10:00 a. m. Mrs. Iva McIntyre, Supt. A place for all ages in classes.
Preaching of the Word—11:00 a. m.
N. Y. P. S.—6:45. p. m. Mrs. Ethel Stevens, Pres. Lloyd Dawson, leader.
Evangelistic Service—7:30 p. m.
Midweek prayer service Wednesday, 7:30 p. m.
In connection with the morning service, the communion service of the Lord's supper will be observed, to which all Christians are invited.
We note with pleasure the increased interest in both Sunday School and the services of the church. Our hope and aim as a church is to be a blessing to the community in morals and holy living.

UNITED BRETHREN CHURCH of WEST LOWELL
F. W. King, Pastor

10:30 a. m.—Sunday School
11:30 a. m.—Preaching.
7:30 p. m.—Christian Endeavor, followed by preaching by Carl Munroe. Come and hear his message.

CHRISTIAN SCIENCE SOCIETY

Morning service every Sunday, 11:00 a. m.
Sunday School at 11 o'clock.
A Testimonial meeting is held every Wednesday evening at 8 o'clock.
"Are Sin, Disease and Death Real?" will be the subject of the lesson-sermon in all Christian Science churches throughout the world on Sunday, Oct. 11.
Among the Bible citations is the following (Job 37:23):"Touch the following (Job 3723): "Touching the Almighty, we cannot find him out; he is excellent in power, and in judgment, and in plenty of justice; he will not afflict."
Correlative passages to be read from the Christian Science textbook, "Science and Health with Key to the Scriptures," by Mary Baker Eddy, include the following (p. 525): "Everything good or worthy, God made. Whatever is valueless or baneful, He did not make, hence its unreality."

CHURCH OF THE NAZARENE
Elmdale, Mich.
Rev. R. C. Johnson, Pastor

10:00 a. m.—Sunday School.
11:00 a. m.—Morning worship.
7:15 p. m.—N. Y. P. S.
8:00 p. m.—Evangelistic service.
Miss Mary Kraft of Grand Rapids and Miss Ethel Drumbeller of Landingville, Pa., sang inspirational songs in the opening services of our revival, Oct. 4. We urge you to come out every night and enjoy the good singing and the preaching of the Word. The Lord will bless you, if you will.

SNOW M. E. CHURCH

Morning worship at 10:00 a. m.
Sunday School at 11:00 a. m.
James G. Bailard, Pastor.

ADA COMMUNITY REFORMED CHURCH
Rev. Emo Ausema, Pastor

You are invited to come every Sunday at 10:00 a. m. and 7:30 p. m.
Our aim is:
To preach Christ Crucified.
To teach Young and Old the Bible.
To cheer the Sick and Sorrowing.
To befriend the Needy.
To christianize our Community.
Sunday School at 11:15 a. m.
Christian Endeavor at 8:45 p. m.
A place for every member of your home.

ADA CONGREGATIONAL CH

Church School is held every Sunday morning at 10 o'clock at the church with classes for all ages and all are welcome to attend.

ALASKA BAPTIST CHURCH
A. Cederlund, Minister

Sunday School at 9:30 a. m. Classes for all.
Preaching services at 10:30.
No Sunday evening services.
Bible study and prayer meeting each Thursday evening.

CASCADE CHURCH OF CHRIST
L. C. Doerr, Pastor

Sunday School—10:00 a. m.
Church Services—11:00 a. m.

SEVENTH DAY ADVENTIST
Woodman Hall—Over Bakery
Maurice Fancher, Elder

CATHOLIC PARISHES
St. Mary's—Lowell
Rev. Fr. Jewell, pastor.

7:00 a. m., Low Mass, sermon.
9:00 a. m., High Mass and sermon.

St. Patrick's Parnell
Rev. Fr. McNeil, pastor

8:00 a. m. Low Mass and sermon.
10:00 a. m. High Mass and sermon.

Cascade and Bowne
Rev. Fr. E. H. Racette, pastor.

Services at 8:30 and 10:00 a. m.

ALTO BAPTIST CHURCH
W. B. Gardner, Pastor

Bible School at 10 a. m. Enoch Carlson, Supt.
Preaching service at 11 a. m.
Prayer meeting every Thursday evening.
Communion the first Sunday in each month.

The amount of capital from other countries invested in Canada exceeds $7,000,000,000.

Do not soak fresh fish in water before cooking. This treatment ruins the flavor and makes the fish soft.

FURNITURE For The Home!
Latest designs and best construction. Because of our low overhead we can and will save you money.
We specialize in—Window Shades, Floor Coverings, Picture Framing, Etc.
W. A. Roth
FURNITURE
Funeral Director and Ambulance Service.
Store Phone 55 Res. Phone and Nights, 330

So. Keene-No. Boston
Mrs. Ed. Potter

A warning to housewives—Watch your tomatoes, most everyone is losing a goodly share of ones put up. Examine yours closely; they'll begin to show white in bottom of cans and have air bubbles.

Mr. Vandenhout entertained two of his friends and their sons of Grand Rapids Sunday.

Mr. and Mrs. Glenn Sowers and family spent Sunday with Wm. Thompson while Mrs. Thompson and Lottie Johnson spent the day at Minor Lake.

Alvin Bergsma of Grand Rapids spent Saturday with his parents, Mr. and Mrs. F. Bergsma.

Mr. and Mrs. Bert Potter were in Grand Rapids Wednesday, and also Friday to attend a wedding.

Callers Sunday at the Ed. Potter home were Mr. and Mrs. Arthur Stiles, Mrs. Otis Potter and three daughters and Pauline's husband. The Glen Sowers family were evening guests.

Mrs. Carrie Green has been visiting her daughter, Mrs. Bert Potter and family.

Mrs. Mary Potter is spending this week in Grand Rapids, attending the cooking school and visiting relatives and friends.

Mr. and Mrs. Keith Potter of Grant were week-end guests of his parents, Mr. and Mrs. Bert Potter, and grandfather, Wilbur Potter.

Callers Sunday at the Wm. Thompson home were Effie Knee and Mr. Shade of Greenville, Mr. and Mrs. Ernie Jones of Grand Rapids and Maude Brock and Karl Basler.

Mrs. Libbie Carr and Fred Roasch of Lowell were Tuesday dinner guests at the Glen Sowers home.

South Lowell
Mrs. Chas. Yelter

Mr. and Mrs. J. R. Wright of Chicago were recent week-end guests of Mr. and Mrs. Earl McDiarmid.

Mr. and Mrs. David Sterzick were in Grand Rapids Monday.

Mrs. Leroy Bradshaw of Lansing called at the Earl McDiarmid home last Saturday.

Mr. and Mrs. Will King of Freeport called on the Clyde Richards family Sunday afternoon. On their way home they called on his sister, Mrs. Charles Yelter, and family.

Mrs. Charles Yelter and son Wilbur called on her uncle, Silas Drew, who is ill, but is slowly gaining.

Bananas have to be kept at a temperature between 58 and 65 Fahrenheit in shipment to prevent chilling or overripening.

Try a Want Ad in the Ledger.

Have Your Parties HERE
Without bother or fuss. Bring your guests to our private dining room for a complete well-cooked meal.
Richmond's Cafe
Phone 9106

Fall Days Are Here

Now is the time to fortify your system with extra vitamins.

P. D. & Co. Haliver Oil Capsules.
Double D. Halibut Liver Oil Capsules.
Double D. Norwegian Cod Liver Oil.
A. D. S. Pure Norwegian Cod Liver Oil.
All these and many more for sale by

W. C. Hartman
Phone 36 215 W. Main St.

ONLY ONE BLUE SUNOCO

It's no trick to get top performance ... just use

BLUE SUNOCO
THE ONLY TRUE BLUE
MOTOR FUEL

Test Blue Sunoco against any gasoline for
Instant Starting,
Lightning Acceleration,
Knockless Power,
Long Mileage,
Clean Burning Action.

You can't guess wrong! It is made in only one grade and that grade gives unfailing top performance

SELLS AT REGULAR GAS PRICE
NO NEED TO PAY MORE — THINK TWICE BEFORE YOU PAY LESS

ADA OIL CO., Distributors
ADA, MICHIGAN

ALTO DEPARTMENT

(Mrs. Fred Pattison)

White Circle Dinner

The White Circle will serve their regular monthly dinner Wednesday noon, Oct. 14th, in the M. E. Church dining room. Everybody come.

Farewell Party

Mrs. Gretta Proctor was given a farewell party by her son Neal and wife Saturday evening. Mrs. Proctor left for an extended western trip. Dainty refreshments were served and the guest of honor received many lovely gifts and all wished her a very pleasant trip.

Alto M. E. Church Notes

"The Blue Bag", the three-act comedy now being rehearsed by members of the Goodfellowship Class will be presented Oct. 30 and 31.

Our attendance record for Rally Day last Sunday was very good. We are nearing the one-hundred mark.

The Church Board met Tuesday evening to discuss matters pertaining to the coming year. Among other things, the "Canvass Every Member" campaign was outlined. Dr. Armstrong presided.

The boys and girls of high-school age held a party in the Church dining room, sponsored by Mrs. Henry Klahn and Mrs. Dale Curtiss. Mr. Carl Metzger of the County Dept. of the Y.M.C.A. was present to assist. The evening was spent playing games after which refreshments were served. At the business meeting the girls decided to continue their Class as a separate unit with Mrs. Dale Curtiss as teacher. The boys will have their own class with their own leaders. New officers elected: President, Miss Virginia Smith; Vice Pres., Lawrence Curtiss; Sec'y. and Treas., Miss Cleone Hayward.

ALTO LOCALS

More improvements on Wall-st., Irve Dintaman is having Ray Johnson of Bowne Center paint his house and Mr. Karcher of Freeport has made a door leading from a new porch landing into Dr. G. M. Thorndike's office.

Mr. and Mrs. Elmer Dintaman entertained Mr. and Mrs. Oscar Rice of Portland for dinner Wednesday evening.

Mr. and Mrs. Frank Bunker called on Mr. and Mrs. Ferris Brown of Prairieville Sunday and were supper guests of Mr. and Mrs. C. Corwin and Mrs. Eliza Cress of Caledonia.

Mesdames Matt Matternick and Fred Pattison called on Mrs. Jennie Yeiter Thursday afternoon and found her up and feeling much better.

Mrs. Merle Rosenberg and Larry spent Friday with her parents, Mr. and Mrs. John Sullivan of Ionia.

Mr. and Mrs. Robert Towner and daughters of Byron Center called at the Watts home Sunday.

Mr. and Mrs. Carl Keiser spent the week end with their mother, Mrs. Della Silcox. They are moving their house-hold goods to Marion Thursday, where they are employed in the creamery.

Mr. and Mrs. Earl Colby visited their aunt, Mrs. Georgia Miller in Grand Rapids Sunday and all called on Mrs. Della Colby during the afternoon.

Mrs. Frank Fairchild and Raymond spent Friday with Mr. and Mrs. Harold Fairchild and daughter of Grand Rapids Friday.

Mrs. Hannah Lott and Miss Francis Porritt called on Mr. and Mrs. Joe Porritt recently.

Mrs. Simons and son and mother of Grand Rapids and Mr. and Mrs. Frank DeNise of Freeport called on Mr. and Mrs. Frank Fairchild Sunday.

Mrs. Lydia Winegeler was a Thursday visitor at Mrs. Emerson Colby's and spent Thursday evening with her daughter, Mrs. R. D. Bancroft.

Owen Ellis is preparing to move his barber shop soon to his own building back of Rosenberg's.

Audie Vanderlip and Floyd Hunt of Grand Rapids called on Elmer Dintaman and family Sunday.

Mr. and Mrs. Mack Watson and family visited their mother, Mrs. Jennie Yeiter Sunday.

Mr. and Mrs. Frank MacNaughton were Sunday dinner guests of Mr. and Mrs. Clarence Carr of Grand Rapids.

Mr. and Mrs. Chas. Timpson and Mr. and Mrs. Clyde Kerschenman were in Grand Rapids Saturday evening and saw "Anthony Adverse" at the Regent.

Mrs. Jennie Williams and mother Mrs. Walter Clark called on Sada Wilson Tuesday afternoon.

Mrs. Arthur Menzie of LaBarge called on Mrs. Fred Pattison Friday and Miss Grace Hale of Alaska was a Saturday dinner guest. She will leave soon to spend the winter in Detroit and Houston, Texas.

Mrs. Dr. Northrup of Grand Rapids spent Friday with her sister, Mrs. Henry Nellins and husband.

Mr. and Mrs. George Skidmore called on Mr. and Mrs. S. M. VanNamee of East Caledonia Sunday.

Mr. and Mrs. Roy MacNaughton and family were guests of his brother Frank MacNaughton and wife Saturday afternoon.

Mrs. Maud Lemon of Grand Rapids is spending a few days with Mrs. Fred Davis of Campbell Lake.

Mrs. Floyd Bergy and mother Mrs. Clara Deming attended Dutton Ladies Aid Thursday at the home of Jesse Picket.

Mary and Addie Sinclair called on Mr. and Mrs. Sam Newman on Sunday afternoon.

Mrs. Thomas Gougherty and daughter Margaret called on Sada Wilson Wednesday afternoon.

Mrs. Roger McMahon and son of Lowell, George Yager of Detroit were Sunday dinner guests of Mr. and Mrs. John Linton.

Miss Jane London spent Tuesday and Wednesday with Mrs. Chas. Deming.

Mrs. Fred Davis and daughter Mrs. Chas. Timpson and Mrs. Maud Lemon were in Ionia Monday afternoon.

Mr. and Mrs. John O'Harrow, Mr. and Mrs. Edson O'Harrow, Barbara Jean and Patricia O'Harrow all of Grand Rapids and Mr. and Mrs. Ed. O'Harrow of Alto motored to Detroit Saturday to the home of Mr. and Mrs. Ted Trecke where they all enjoyed a birthday dinner in honor of Kendell Trecke's 13th birthday.

ALTO LOCALS

Mr. and Mrs. Ernest Roark and Darlene and Mr. and Mrs. Ed. Davis spent Sunday afternoon with Allison Roark of M.S.C.

Mr. and Mrs. M. C. Doty of Atlanta spent a few days last week with Dr. and Mrs. G. M. Thorndike.

Mr. and Mrs. Ben Alderink and daughter Anna spent Sunday with Mr. and Mrs. Matt Matternick.

Mary and Addie Sinclair, Mrs. Albert Duell and Mrs. George Skidmore attended the musical at the school auditorium Thursday afternoon in Lowell.

Mr. and Mrs. Fred Pattison spent the week end with their daughter, Mrs. Meyer and husband of Grand Rapids. They were at several lakes and beauty spots on Muskegon River. The foliage is getting very beautiful around Newaygo.

Mrs. Ernest Rosenberg is spending several days with her mother, Mrs. Mary Russell of Middleville who is quite ill at this writing.

Mr. and Mrs. L. J. McCall of Whitneyville spent Saturday evening with Mr. and Mrs. Chas. Deming.

Mrs. Carl Rankin and Mrs. Frank Kline were in Grand Rapids on Thursday.

Mr. and Mrs. Valda Chaterdon and family spent the week end with Mr. and Mrs. Claud Silcox and all called on relatives in Alaska on Sunday.

Mr. and Mrs. Fred Pattison were in Grand Rapids Tuesday, the former on business and Mrs. Pattison attended the Cooking School at Keith's Theater.

Mr. and Mrs. Roy Deming accompanied by Mr. and Mrs. Chas. Deming visited Lake City, Mt. Pleasant and Remus Saturday until Monday.

Mr. and Mrs. Edward Pattison and sons of Grand Rapids spent Saturday evening with their grandparents, Mr. and Mrs. Hilbert Moffit.

ALTO PARISH M. E. CHURCHES
E. A. Armstrong, Pastor

You are invited to worship with us next Sunday and enjoy the Sunday Church School at Alto or Bowne Center. The pastor preaches on "Why Worship God," at Alto at 10 o'clock and Bowne Center at 11:30.

Alto Com. Grange

The program for Grange "Booster Night" which will be observed Friday evening, October 9, is practically complete and all indications point to a large attendance. Assurance is given that many are expecting to drive from distant parts of Kent County to hear the address on "Calling Car 20" to be given by Mr. Lawrence Beukema, representing the Grand Rapids Safety Council, E. Ross Farra, Manager. Mr. Beukema is recognized as an authority on the problems of safety as applied to traffic on the state highways. He is a member of the Grand Rapids Safety Squad, composed of private citizens cooperating with the Grand Rapids Safety Council and the Police and Sheriff's departments. A sound film "Death Takes No Holiday" will be shown by Mr. A. B. Millard, Chairman of the Fire Prevention Committee of the Grand Rapids Safety Council. We are to be favored by selections of delightful music played by some of the Lowell High School orchestra. Miss Ruth Houseman, a violin solo, Miss Jaqueline Day will accompany on the piano, Miss Mary Ann Weaver, an accordion solo and Miss Jacqueline Day, a piano solo. Mr. Earl Brewer, of Byron Center, a Grange Deputy and a member of the Executive Committee of the Michigan State Grange, also Master of the Kent County Pomona Grange, will give an address on Grange achievements and the expectations for the future. This should be of interest to everybody that is interested in agriculture. There will be no admission charge and no collection taken. Owing to lack of time there will be no supper served. The place is Alto Grange Hall, at Alto, Mich. Time 8 o'clock, p. m. Come and help "Boost".

LaBarge Ripples

Mrs. Vern Loring

Warren Jonsma had his upper lip torn while falling in the car when the brakes were suddenly applied. Several stitches were required. He is coming along nicely.

Mr. and Mrs. Louis Luneke and son, Mr. and Mrs. Robert Stewart and daughter and Claud Loring were Sunday afternoon callers at the Vern Loring home.

Mr. and Mrs. Jack Drury of Detroit have been visiting their parents, Mr. and Mrs. Henry Timm from Friday until Tuesday.

Mrs. William Frisbie passed away Monday in Grand Rapids. Funeral services were held Wednesday at the Methodist Church at Caledonia. The family have the sympathy of us all.

Mrs. Rex Jonsma called on Mrs. Will Knight Wednesday afternoon and Mrs. Russell Crumback of Grand Rapids Thursday.

Mrs. Salina Loring is visiting her sister, Mrs. Len Hoover of Battle Creek for a few weeks.

Mr. and Mrs. Fred Kaechele and family of Carlisle and Borden Tupper of Grand Rapids spent Sunday afternoon with Mr. and Mrs. Ora Dawson and family.

Mrs. Melvin Peel of Stanwood visited her sister, Mrs. Ivan Denise of Freeport a few days last week.

Mrs. Clarence Gillett of Charlotte is visiting a few days with her friend, Mrs. Ora Dawson and family.

Mrs. Will Knight is quite poorly at this writing.

Mrs. Carl Higley and children spent Saturday afternoon with her mother, Mrs. Vern Loring. Mrs. Loring returned home with her for the evening.

Mrs. Carl Higley and Mrs. Vern Loring spent Tuesday in Grand Rapids and called on Mrs. H. Higley while there.

From Foreign Farms

During 1935 farmers in foreign lands sold farm products in the United States to the extent of one billion four hundred million dollars. That was money the American farmer might have had but for the New Deal's tariff policy.

Oliver, Moore and Banner Plows

See Us for Barn Equipment

Bring Your Cream to the Old Reliable Market

W. E. HALL

Phone 324. Lowell, Mich.

FLY

A young man went to Australia against his father's wishes. In one letter home he wrote: "I have bought a car; first feather in my cap." In another he wrote: "I have bought a farm; another feather in my cap."

This went on for some time and always the son's letter finished with "another feather in my cap."

Later the father received a letter which ran: "Dear dad, I am broke; please send passage home."

The father replied: "Nothing doing. Take the feathers from your cap, stick them on your back and fly home."

Modesty Preserved

Mrs. Blurb—They say that veils for women are coming in style. I wonder why that is?

Mr. Blurb—I understand the women are ashamed to show their faces when they go out wearing those clothes that they wear now.—Stray Stories Magazine.

Melancholy Punster

"We have squandered money without thought of a proper return," said the student of economics.

"Yes," replied Mr. Dustin Stax. "I fear we have proved one of those countries in which a profit is without honor."

MODEST SARAH

Miss Willing—Sarah, if Mr. Simple calls while I'm out, hold him until I return.

Sarah—Oh, miss, sure I wouldn't like to do that.

More Convenient

Woman—No, I tell you I object to giving money at the door!

Tramp—Well, ma'am, perhaps you'll hand it out of the window. I'm not particular. — Pearson's Weekly.

Tit for Tat

"This pound of butter you sold me is three ounces short."

"Well, I mislaid the pound weight, so I had to weigh it by the pound of steak you sold me yesterday."—London Answers Magazine.

Law and Authority

"Do you think women should study law?"

"No," said Miss Cayenne. "Men can look after the law. All a clever woman needs to do is to supervise the authority."

The Main Requisite

"Do you have to have talent to make a living at writing jokes?" asked the fair one.

"No," returned the humorist; "all you need is a steady income from some other source."

Coming Up

"How would you like your egg served, sir?"

"Is there any difference in price?"

"None whatever, sir."

"Then serve it on a thick slice of ham."

Waits for the Empty Space

I was warning my little neighbor about being careful crossing streets. "Oh, don't worry," the child assured me. "I always wait for the empty space to come by."—Royal Arcanum.

Seemed to Fit

Policeman (to motorist) — Why didn't you slow down? Didn't you see the notice: Slow Down Here?

Motorist—Yes, but I thought it was describing your village.—Stray Stories Magazine.

No Hunting Signs, large, easy to see and read, for sale at the Ledger office. 21tf

A. W. HILZEY

The Auctioneer

Dutton, Mich.

Services that Satisfy and Terms That are Reasonable

Saturday, Oct. 10—Orson Bradford, Sparta. General sale.

Tuesday, Oct. 13—Vergil Lowe, Monterey Center. General sale with good cows.

Book dates with D. A. Wingeier, at State Savings Bank, Lowell

ADA DEPARTMENT

(By Mrs. Hattie R. Fitch)

Ada Boy Wins High Honors

Edward Cramton has been awarded a ten day trip to the National Dairy Show at Dallas, Texas by the Michigan Milk Producer's Association on the merits of an essay entitled "Milk Distribution Plants on Review".

This trip was awarded to a 4-H Dary Club boy who owns a cow in production and who took a tour which the Michigan Milk Producers Association sponsored.

Edward Cramton won first place on his essay in the state, outside of Detroit. Edward is leaving Thursday, October 8 for Dallas with Nevels Pearson, assistant Club leader.

ADA LOCALS

Mr. and Mrs. Rollin Davis and daughters Kathleen and Ruth Mary of Litchfield were guests on Thursday of Mr. and Mrs. A. R. Martin.

Mr. and Mrs. A. R Martin and Mrs Hattie Fitch and Mrs. Katherine Richardson attended a meeting of the Cassa Kent County Club, O. E.S. held at Masonic Temple, Grand Rapids Saturday evening.

Mrs. Mary Harris visited her daughter, Mrs. Dudley Washburn Sunday at Sunshine Sanitarium and reports that Mrs. Washburn is not as well as it was hoped she would be.

Mr. and Mrs. James McCormick and sons Bobbie and Pat motored to Grand Rapids Sunday to visit Mr. and Mrs. Wm. McCormick and family.

Mr. and Mrs. Munroe Whittemore motored to Grand Rapids on Sunday evening to visit Mr. and Mrs. Clifford Courtright.

Jim Christensen of Grand Rapids was a Sunday dinner guest of Mr. James Furner and Mr. and Mrs. Wm. Furner.

Mr. and Mrs. Mort Lampert and Mrs. Maude Bloom attended the Regent Theater in Grand Rapids Sunday evening.

Mr. and Mrs. Harry Fitch and Charlotte Fitch and Dorothy Morris attended the Strand Theater at Lowell on Sunday.

Mr. and Mrs. Arthur Martin motored to Charlotte on Monday to visit Rev. and Mrs. Russell McConnell and sons and to attend the meeting of Maple City Chapter No. 218 O.E.S. on Monday evening when Rev. McConnell was initiated into the order.

Those from Ada attending the Annual Dinner for members of the old Baptist Church, formerly in Ada, given on Sunday at the home of Mr. Harry Clark Grand Rapids were Mr. and Mrs. Arthur Martin and Mrs. Frankie Bristol. Others present were Mrs. Sophie Bowes and daughter and Mrs. Francis Bouwman and son of Hillsdale and several other former members. The meeting in 1937 will be held with Mr. and Mrs. T. H. MacNaughton.

Mr. and Mrs. Boyd Anderson are receiving congratulations on the birth of a ten and one-half pound son named George Howard on Friday, October 2. Mrs. Anderson and baby son are at Blodgett Hospital and are reported to be doing nicely.

Dr. and Mrs. Richard Smith of Grand Rapids were Sunday callers of Dr. and Mrs. Charles Freeman.

Mrs. Katie Burt and Merle Burt spent Wednesday evening in Grand Rapids with Mr. and Mrs. Leon Freeman.

Mrs. Mary Cramton, who entered Blodgett Hospital this past week was reported to be much better on Monday. Mrs. Cramton expects to be at the hospital about two weeks.

Sunday guests of Mr. and Mrs. Orvies Kellogg were Mrs. Emma Owens and Miss Nellie Bonner of Grand Rapids and Mr. and Mrs. Ed. McCormick and children.

Mrs. Georgia Cook and Miss Elizabeth Cook of Cascade and John Krum motored to Flint Saturday to spend the week end with Mr and Mrs. Charles Ostrum.

Mr. and Mrs. W. C. Afton and son Walter spent Sunday at Kent City visiting Mrs. Augusta Berg and Mr. and Mrs. Chas. Afton.

Mr. and Mrs. Frank Thomas and son Robert of Grand Rapids, Mr. and Mrs. L. Kingsley and son Louis of Detroit, Mrs. Frankie Loveless, Mr. and Mrs. Raymond Loveless of Lansing, and John Summond of Detroit were dinner guests of Mr. and Mrs. Arthur Loveless Sunday.

Mrs. Blanche Loveless has rented the Ada Rink and will again give dances on Saturday nights and all holidays. The opening dance will be Saturday night, October 17th. Ed. Stannard will act as deputy. The same members of the orchestra will again furnish the music.

Mr. and Mrs. Henry Fuller of Cascade were dinner guests of Mr. and Mrs. Charles Fraizer on Monday.

Bowne Bugle Notes

Miss Myrtle Porritt

Bowne Center PTA will have an 8:00 p.m. supper Friday night, Oct. 16. Everyone invited to come. Price of supper is 25c, which will include a year's membership in the PTA. Social hour and program.

Miss Thelma Wingeier of Lowell was a week end guest of Helen Johnson.

Mr. and Mrs. Wilbur Hitchins and children, Mr. and Mrs. George Kaylor and daughter of Grand Rapids were Thursday evening callers at the Corwin Porritt home.

Lavern Bryant of Alto and Chas. Geiger of Freeport were Sunday dinner guests at the Henry Johnson home.

Mr. and Mrs. Willis Hutchins and son, Mr. and Mrs. William Hutchins and Mr. and Mrs Marvin Thaler of Freeport called on Mr and Mrs. Robert Porritt Sunday evening.

Mr. and Mrs. Lawrence Johnson and Morse Johnson attended the ball game at Ramona Saturday afternoon.

Mrs. Dee Bryant and children have been ill with colds the past week.

Henry Johnson, jr., and George Huntington were ill with bronchitis the past week.

Mrs. Josephine Salsbury stayed at the Henry Nellins home last week.

Mr. and Mrs. Elmer Yeiter and children and Mr. and Mrs. Howard Heacock of Hastings were Sunday callers at the Corwin Porritt's.

Lee Hoag recently employed at the Dee Bryant home is now at work in Detroit.

Mrs. Alex Wingeier was a recent caller at the Corwin Porritt home.

Ledger want ads bring results.

Logan

Clara Vandewerker

A good crowd gathered at the school house Friday night and listened to a fine program given by Howard Norcutt, assisted by Mrs. Mary Bedell and Miss Jean Swiger. Mr. Norcutt certainly knows how to please his audiences and keeps them in good humor all the time.

Edward Lacy and wife with Clara VandeWerker spent from Friday to Sunday with friends at a cottage on Hess Lake.

Mr. and Mrs. Ernest Holsapple, Marvin Corey and Janette Slater of Grand Rapids visited at the Ray Seeley home Sunday.

Sydney Hull and daughter visited their aunt, Mrs. Sayles of Lowell Sunday.

Mr. Shrantz and two daughters of Charlotte visited at the Edward Lacy home Sunday.

Mrs. Charles Wieland visited her sister, Mrs. Ray McRoberts of E. Campbell Wednesday.

Sydney Hull and daughter Margaret were called to Ionia last week to attend the funeral of a cousin Violet Hull.

Emanuel Stahl and wife visited their daughter, Mrs. Alma Vanduesen and family in Grand Rapids Sunday.

Charles Wieland and family visited Mrs. Wieland's aunt, Mrs. Harry Munroe and family in Zeeland Sunday.

Floyd Stahl and wife, Albert Bleam, wife and Marion, John Stahl and wife attended the funeral of their uncle, Henry Bleam in Grand Rapids last Wednesday. The remains were brought to the Mennonite Cemetery for burial. Several friends from this vicinity attended the burial services. Henry lived in this neighborhood from childhood to manhood, attended Logan school, attended the U. B. Church at Freeport and was well known throughout this vicinity. He had many friends who regret his passing and extend sincere sympathy to the family.

Elton Church, wife and three daughters visited Frank Miller and family of Irving Sunday.

Mrs. Patrick received the sad news Sunday of the death of her father, Aaron Good of Dutton. Mrs. Patrick has been confined to her bed with illness for over a week.

Mrs. Cordelia Myers and son Adon of Freeport visited relatives here last week.

Elmdale

Mrs. Ira Sargeant

Born to Mr. and Mrs. Will Stalter Sept. 29 a son Gerald Wm. Mrs. Stalter and son were at the Community Hospital at Lake Odessa for several days, returning home Saturday.

Mr. and Mrs. Mose Stahl and son Ervin and the Misses Mabel and Eve Kidder were Sunday dinner guests at the Custer and Sargeant home.

Visitors at the home of Rev. Schrock and family Sunday were John Stahl and family, Mr. and Mrs. John Overholt and grandma Lite and Freeman Detwiler of Grand Rapids.

Owing to so much rainy weather farmers have been badly handicapped with their fall work and during the past few days many acres of wheat are being sown.

Bernice Deardorf, Margaret Alberding, Glenna Stahl and Mrs. Orvie Stahl have all began work at the Timpson apple orchard.

The Missionary program which was given at the Brethren Church Sunday evening was composed mostly of musical numbers and well presented. The program was followed by the Missionary sermon by Rev. Mrs. Marian Scholten.

Owing to serious sickness in the immediate family, Rev. Warner of Beaverton, Mich. was unable to begin his series of meetings at the Church of The Brethren on Oct. 4 as was announced but plans on being present on Sunday, Oct. 11 to begin the meetings.

Mr. and Mrs. Steve Custer and Ira Sargeant and family were Friday evening supper guests of Mr. and Mrs. Addison Erb of Lowell.

Mr. and Mrs. Lewis Seese and son Carlos and family spent Saturday and Sunday with relatives of Oscoda County.

Miss Eloise Miller was the overnight guest of Miss Gladah Sargeant.

Rev. R. C. Johnson began a two weeks series of revival meetings at the Church of the Nazarene Sunday evening. He is being given assistance by two talented musicians of Grand Rapids.

Clair Studt of Grand Rapids was a caller at the Trowbridge and Oversmith home Friday evening.

Mrs. Helen Wiltse of Howell spent the week end with her grandfather John Lenhard.

Forrest Richardson is suffering from a bad case of blood poisoning in his hand.

East Caledonia

Mrs. S. VanNamee

Miss Ella Judson and friend of Battle Creek spent Sunday with Mr. and Mrs. Henry Menzies.

Mrs. Carl Konkle and son of Grand Rapids spent Monday with her parents, Mr. and Mrs. Frank Welton.

Mr. and Mrs. Eugene Bruton, Mr. and Mrs. J. C. Proctor, Mr. and Mrs. Wm. Bruton and Mr. and Mrs. Henry Timm spent Sunday with Mr. and Mrs. Burdette LyBarker in Hastings. It was the 25th wedding anniversary of Mr. and Mrs. LyBarker.

Mr. and Mrs. Wm. Crans spent Saturday night and Sunday with Mr. and Mrs. Dan Lewis in Hastings.

Alvis Dutcher and Josephine Swart spent Sunday with their parents. They are attending M. S. C.

Mrs. Margaret Silcox of Harris Creek spent last week at the Glen Sanborn home.

Mr. and Mrs. George Skidmore and John Roberts of Alto spent Sunday afternoon with Mr. and Mrs. S. VanNamee.

Mrs. D. B. Hanrahan and son of Grand Rapids spent Wednesday with Mrs. S. VanNamee.

Mrs. Wm. Frisbie passed away in Grand Rapids Monday. She leaves her husband, two daughters and a little son as well as a host of friends to mourn her passing.

Job printing—Ledger office.

Hickory Hollow

Mrs. Mary Rickert

Mr. and Mrs. Clayton Sparks and children and Mr. and Mrs. Arthur Pinckney and children spent Saturday evening at the home of Mr. and Mrs. Ray Rickert.

Mrs. Theron Cahoon and baby and Mrs. Mary Rickert called to see Mrs. B. E. Rickert in Saranac Thursday afternoon.

Mr. and Mrs. O. L. Vanderlip were Sunday guests of Mr. and Mrs. E. Pinckney.

Mrs. Theron Cahoon and baby Janice and Mrs. Mary Rickert and Guy spent Sunday afternoon with Mr. and Mrs. Guy Glazier in Orleans.

Mr. and Mrs. Arthur Pinckney and children were Sunday guests of her parents, Mr. and Mrs. Dell Hardy.

Mr. and Mrs. Warren Reed were Sunday guests at the home of Mr. and Mrs. Harley Hunter.

Sunday evening guests at the Rickert and Cahoon home were Mr. and Mrs. Ellsworth Raymor and son Duane of Saranac and callers there were Mr. and Mrs. George Hardy, jr., and son Jimmie.

Clayton Sparks and wife and children were Sunday guests of Mr. and Mrs. Sheldon Myers near Saranac.

Lee Tefft, George Hardy, jr., Guy Rickert and Arthur Pinckney were in Lansing Monday.

Mr. and Mrs. Theron Cahoon and baby Janice and Guy Rickert and mother, also Mr. and Mrs. Homer Myers spent Tuesday evening with Mr. and Mrs. Ellsworth Raymor in Saranac.

White's Bridge

Mrs. C. E. Bowen

Miss Eythel Shear and Lawrence Steffes spent Sunday evening with Mr. and Mrs. Art Ritterstorf.

Miss Virginia Peterson spent last Friday with Pearl Bowen.

Mrs. Agnes Dickens passed away last Friday night after being sick for several months. The funeral was held at the Maccabee Hall in Smyrna. Rev. Frank Loomis of Saranac officiated and burial was at Alton.

Mrs. Jennie Condon of Lowell spent last week Wednesday night at August Miche's.

Mrs. C. E. Bowen and daughters Ella Marie and Pearl were callers on Mrs. Wm. Hitchcock near Dildine and on Mr. and Mrs. Emory Bowen and the new baby, John Edward who was born Sept. 28.

Mrs. Will Booth spent last week Tuesday at Leonard Bozung's, helping can chicken.

Mapes District

Mrs. S. M. Rowland

Mildred Herman spent the week end in Grand Rapids with her sister, Mrs. Forest Abbey.

Raymond Herman and Mildred, with Mr. and Mrs. S. J. Herman of Grand Rapids and Miss Mildred Everest of Ovid visited friends in Spring Lake and Muskegon Sunday.

Mr. and Mrs. S. M. Rowland and Marie were dinner guests at the John Frazer home Sunday.

Mrs. Bushong of Detroit visited her son, Frank Bushong and family over the week end.

Mr. and Mrs. S. M. Rowland and Marie were in Ionia Saturday.

Ward Willette and family visited his parents, Mr. and Mrs. Tommy Willette.

Grace and Lula Denny spent the week end with Gladys Kinyon.

Mr. and Mrs. Chester Place and Janice were Sunday dinner guests at the Philip Schmidt home.

Mr. and Mrs. F. Curley were Sunday evening guests at the Marvin Huver home.

Several from this neighborhood attended a party at the C. J. Place home last Thursday evening.

So. Lowell Busy Corners

Mrs. Howard Bartlett

Mr. and Mrs. Harold Rittenger had Sunday dinner with her parents, Mr. and Mrs. Harley Taylor.

The Sweet School, Lowell PTA will be held Friday evening, Oct. 16. Miss Beatham will tell of her trip to California with interesting pictures. Also special music. Potluck supper. Everybody come.

Mrs. Frank Rittenger returned home after a three week's visit with her daughter and family, Mrs. Frances Williams of Flint.

Relief Obligation

Gov. Landon's philosophy is that relief to the unemployed is not a privilege or a vested right, or charity. He told the Kansas legislature that it is a common obligation created by the rapidity and complexity of economic growth.

Wireless rays may be a mile long, while X-rays are shorter than atoms.

She writes for women . . . BUT MEN READ HER!!

Kathleen Norris

NATIONALLY-FAMOUS AUTHOR . . . NOW WRITES FOR THIS PAPER!!

Here is a logical, homely and humane treatment of the everyday woman's home and heart problems . . . written with an appeal that will find welcome audience with men as well as women!

Kathleen Norris, who has thrilled countless thousands with socially-important novels, will air her sensible opinions on modern problems in a series of articles written for this paper.

She tears away the curtains of sophistication, suavity and conceit behind which so many people are hiding. She reveals the stereotyped personality in its true light . . . frankly and fairly. And she draws her conclusions about this madcap age with a determination that comes from sincerity of purpose.

Kathleen Norris is a social reformer . . . a campaigner for better things who now offers you these all-important questions with her answers and solutions . . . utterly plain, utterly logical!

Read Kathleen Norris' Articles Vital . . . Sincere . . . Practical

IN THIS PAPER

HANER CO.

Phone 22-F2 W. Main St., Lowell

of course!

SANITARY PROTECTION

without

NAPKINS OR BELTS

ANSWERING the problems of modern life for modern women, B-ettes protect safely and efficiently without sanitary napkins or pads. B-ettes perform their function invisibly and are so tiny that a day's supply can be carried in a handbag. They have set new standards of comfort and convenience . . . of personal daintiness . . . for women everywhere.

Worn internally; approved by physicians

AT YOUR DRUGGISTS. SOLD IN BOXES OF 12 AND HANDBAG PACKETS OF 3.

Boxes of 12 . . . . 39c

Handbag Packets of 3 . . . . 12c

Manufactured By

B-Ettes Company, Inc.

DuBois, Pa.

Sold By

M. N. Henry, Druggist

Lowell, Mich.

Unemployment on Farms

Why has Washington refused to make an unemployment census? Because the greatest unemployment exists on the farms, and the gentleman farmer in the White House and his Brain Trust were deliberately throwing men out of work by their agricultural policies.

Coffee is improved 50 per cent if cream is first poured into the cup and coffee poured over it.

N. C. THOMAS Auction Sales

Bookings for auction sales may be made through The Lowell Ledger, Wm. T. Condon or Harry Day, Lowell, or with me direct.

Thursday, Oct. 15—Chas. Dias, North Moline. All stock and tools for 80-acre farm.

Friday, Oct. 16—Harold Yoder, Freeport. Jersey cattle, Shropshire sheep, brood sows, good horses, large list of tools and feed.

N. C. THOMAS
4405 So. Division
Grand Rapids, Mich.
Phone 34583.

Alton - Vergennes

Mrs. Clyde Condon

Mrs. Agnes Dickens, aged 55, died Friday, October 2 at the home of her son-in-law and daughter, Mr. and Mrs. Bentley Smith, who have tenderly cared for her the past several months after she became ill with a fatal affliction. She had lived nearly her entire life east of Moseley and Whites Bridge vicinity. She leaves this daughter Essie Vandenbroeck Smith, three grandchildren and an adopted son, Vernon Dickens. Funeral services, conducted by Rev. Loomis, were held Monday afternoon at the home and at the Maccabee Hall in Smyrna of which she was a member. Burial in Alton cemetery.

Sarah Purdy and Frank White have electricity in their home and are enjoying a fine new electric refrigerator.

Albert and Fred Blaser and C. O. Condon have begun their apple harvest.

Alice Wingeler came Tuesday to help Mr. and Mrs. Fred Blaser with their apple harvest and will stay with her sister, Mrs. Gust Wingeler.

The little son of Mr. and Mrs. Judd Clark has been ill this week.

Several from here attended the funeral services for Agnes Dickens Monday.

Mrs. Lucy Blaser spent from Sunday until Thursday last week with Dr. and Mrs. Hapeman in Lansing. Miss Albertine spent the latter part of the week there. Both of them were having dental work done.

Mr. and Mrs. Victor Johnson of Sparta were Sunday guests of Mr. and Mrs. Billy Condon.

Mrs. Kirk Ford came Friday from Biteley with Mr. and Mrs. Fred Ford and spent until Sunday with her sister, Mrs. Dorus Church. Her husband, Kirk Ford and Mr. and Mrs. Leon Ford drove down Sunday and took her home.

Marie Wilson and Tom Condon called at the Billy and Clyde Condon homes Thursday.

A little daughter arrived recently at the home of Mr. and Mrs. Larry Eno (nee Alice Purdy) and has been named Sarah Ann.

Mr. and Mrs. Richard Baird and Mrs. Hazel Baird were week end guests in Flint at the Charles Baird, Glen Condon and Frank Reynolds homes.

Mr. and Mrs. Calvin Thompson of Rockford were last Wednesday visitors of Mr. and Mrs. Sam Vandenbroeck.

Alton Community is having its fourth annual Homecoming next Sunday at the church. You are asked to bring sandwiches and one dish to pass. Coffee and table service will be furnished. Program in charge of Rev. S. B. Wenger at 2:30 o'clock. Rev. Rennells of Hickory Corners will be one of the speakers. Come and meet your old frields and relate some childhood experience.

Lewis Hale of Ionia was a caller Sunday at the Dorus Church and Peterson homes.

Mr. and Mrs. Judd Hapeman, Mr. and Mrs. Henry Langler and children and Dr. and Mrs. John Hapeman were callers of Mr. and Mrs. Albert Blaser Saturday and Sunday.

Bessie Frost was elected chairman and Jennie Kropf secretary at the district meeting held at the Alton Church of the Kent County Extension Classes last week. The first lesson on House Furnishings will be given on October 27 at Lowell City Hall. The Moseley class is organized and their leaders will be in attendance.

Mrs. Church has been lifted into a chair a few times but her condition is not improving very much.

Billy Condon's are thoroughly enjoying their electricity and have added several conveniences to their furnishings already.

Mrs. Bessie Frost and Mr. and Mrs. D. A. McPherson were Sunday evening callers of Mr. and Mrs. Clyde Condon.

Deer hunting is the next big event by the conversation overheard where a few men get together now-a-days.

Essie Baird and her pupils had a "weenie" roast Friday afternoon.

Mr. and Mrs. Florentus Vandenbroeck of Sparta have a baby birl born last week. Mrs. Clark, Mrs. Leach and Mrs. Billy Condon attended a shower given for Mrs. Vandenbroeck recently.

Mr. and Mrs. Ronnely Onan announce the arrival of a son at their home last week.

No Hunting Signs, large, easy to see and read, for sale at the Ledger office. 21tf

Reduced Automobile Licenses

Alf Landon, as governor of Kansas, reduced the automobile license fee by 50 per cent, and increased the total amount collected by seeing to it that every owner of a car paid the reduced price.

STRAW VOTE BALLOT

Nation-Wide Vote for

PRESIDENT

THIS Straw-Vote is being conducted by cooperating weekly newspapers located in states throughout the nation to show pre-election sentiment of small town and rural America in their choice for President for the next four years.

TO VOTE:

Mark a cross X in the square before the name of the candidate you prefer.

Group or club voting is NOT allowed. . . . Only single individual votes will be counted.

A voter need not sign his or her name, but to assist in national tabulation please fill in name of town and state, below.

Vote for one only of these candidates

☐ ROOSEVELT (Democratic)

☐ LANDON (Republican)

☐ LEMKE (Union)

☐ THOMAS (Socialist)

☐ COLVIN (Prohibition)

☐ BROWDER (Communist)

Town .... State ....

Mail or bring to Lowell Ledger

WANT-ADS

25c FOR ANY WANT AD UP TO 25 WORDS. NONE TAKEN OF ANY LENGTH FOR LESS, NO MATTER HOW SHORT. 25c CASH OR STAMPS WITH ORDER.

Business Bargain Locals

CALLING CARDS — Very latest type designs and highest quality material. 50 cards, 75c; 100, $1.25. At Ledger Office.

SECOND SHEETS—For business and professional men. Choice of yellow or white, put up in boxes of 1,000 sheets, 8½ x 11. Extra thin paper of good quality, $1.00 per box. At Ledger office.

Wanted, For Sale, Lost and Found

Notice—The Ledger has found it necessary to discontinue the practice of inserting "key" ads. From now on, all advertisements must bear a signature.—Publisher.

DO YOU NEED A CAR OR TRUCK? We are giving a Special Discount on all used cars and trucks in our stock for the next five days. Remember, we always carry a large stock to choose from. Gould's Garage, Phone 269. c21

FOR SALE—Priced low to close estate, 90 acres clay loam, 10 acres oak timber, large house in good repair, barn, basement needing repairs; good water, roads. Electricity available. Chris Kropf, R. R. 1, Lowell. p18-4t

CONCORD GRAPES and APPLES are ripe and being harvested. Call 118-F5. Frank Daniels. c19tf

FOR SALE—Grade Jersey heifer, due to freshen in October; Jersey bull, 9 months old, eligible to registry. Glenn Yeiter, R. 2, Lowell. Phone Alto 2-F23. p20-21

FOR SALE—3 young full-blooded Jersey bulls, nearly 1 year old. E. D. Yeiter, 4 miles west of M-66 and US-16 junction. p20-21

FOR SALE—2 3-year-old new milch Jersey cows and calves, and a 3-year-old Jersey cow to freshen this month, Bangs tested. Cohes Farm, McCords. Call 93396. c21

FOR SALE—Or trade for shotgun, big deer rifle. Elmer E. Marshall, R. 3, Lowell. p21

FOR HIRE—Caterpillar tractor. Plowing, draging, grading, etc. Call C. Kline & Son. Phone 789-F11. p21

FOR RENT—Furnished apartment. 317 High St. Mrs. Elsa Rittenger. p21

FOR SALE—Duroc Jersey stock hog, 1 year old, and good heavy work horse. John Wheat, 2½ miles southeast of Lowell at Ware school. p21

LOST—2-year-old Jersey heifer. C. Geelhood, Lowell, R. 3. p21

FOR SALE—Corn sheller, nearly new, or will trade for corn. Engel Hanson. ½ mile east of Grand Trunk depot. p21-22

WANTED — Magazines of all kinds. A. R. Smith, 212 E. Main St., Lowell. p21

MEN WANTED—To call and see the difference between ordinary leather work shoes and Wolverine Shell Horsehides. We have about 60 pairs of samples, close-outs and factory imperfects selling at $2.00 and $2.98. Coons.

FOR SALE—10 cows, due soon. Want to buy all kinds of livestock. Phone 147. Frank Graham, Lowell. p21-24

FOR SALE—Steer calf, 3 months old, and spring lamb. Grant Sherman, Ada, Mich., on M-21 between Ada and Lowell. p21

FOR SALE—Choice 6-weeks-old pigs. A. Velzy, Lowell. p21

FOR SALE—3 sows with pigs, also Circulating heater. M. Huver, old Blair farm near Mapes school, southwest of Lowell. p21

FOR SALE—Day-old calf. Elijah Stahl, 1 mile west and 1½ mile south of Elmdale. p21

FOR RENT—Three rooms for light housekeeping. 205 Avery St. Mrs. Lydia Smith. p21

FOR SALE—8 pigs, 6 weeks old. Henry Hesche, Lowell, R. 2. c21

FOR SALE—No hunting signs, 10c a piece or 3 for 25c, 6 for 40c and 12 for 75c, at the Ledger office. 21tf

FOR SALE—1935 Plymouth De Luxe Trunk Sedan, 1934 Plymouth DeLuxe Sedan, 1934 Plymouth Coach, 1933 Ford V8 Coupe, 1932 Chevrolet Coach, 1929 Dodge DeLuxe Sedan, 1929 Buick Std. Sedan, 1929 Ford Sedan, 1929 Ford Tudor, 1929 Whippet "4" Sedan, 1928 Pontiac Coach, 1928 Essex Coach, 1928 Nash Sedan, 1935 Dodge 162 in. W. B. Truck, 1934 Chevrolet 157 in. W. B. Truck, 1931 Chevrolet 157 in. W. B. Truck. Gould's Garage, Phone 269. c21

WANTED—To buy small cement mixer. Call at 821 N. Monroe-st. p21

The Indian elephant ranks third highest among intelligent animals; the chimpanzee is first and the orang-utan second.

TEXACO

Gas - Oils - Greases

Kerosene

Call 9114

Prompt Tank Wagon Service

PAUL GARDNER
WILLIAM HEIM
Lowell, Mich.

Lowell Market Report

Corrected Oct. 8, 1936

Wheat, bu	.8 1.03
Rye, bu	.80
Corn, bu	1.00
Buckwheat, cwt	1.50
Barley, cwt	1.50
Flour, per bbl	7.25
Oats, bu	.42
Corn and Oats Feed, cwt	2.15
Corn Meal, cwt	2.40
Coarse Cracked Corn, cwt.	2.40
Shelled Corn, bu	1.22
Bran, per cwt	1.55
Middlings, per cwt	1.75
Pea Beans, cwt	4.80
Light Red Beans, cwt	6.00
Dark Red Beans, cwt	7.00
Cranberry Beans, cwt	4.00
Potatoes, cwt	1.25
Butter, lb	.33
Butterfat, lb	.35
Eggs, lb	.17
Hogs, live, cwt	10.50
Hogs, dressed, cwt	13.50
Beef, live, lb	.03-.12
Beef, dressed, lb	.08-.14
Chickens, lb	.12-.15

FACE TO FACE

Mrs. Timmons was always thinking she heard burglars. Generally there was no reason for alarm, but one night when Timmons was investigating he found there really was a burglar in the house.

"By Jove!" he exclaimed, taking the surprised intruder by the arm. "Just wait a few minutes, will you?"

"What! While you get the police?" said the other, sarcastically.

"No, I'm not going to do that," said Timmons. "I only want to call my wife. She'll be glad to meet you. She's heard you nearly every night for 20 years."—London Tit Bits.

Blockhead

Farmer (to new hand from the city)—Now, when you are attending to these mules, I warn you not to approach them from the rear without speaking to them first.

New Hand—Why is that; is it a question of etiquette on the farm?

Farmer—No, it ain't a matter of etiquette a-tall. But one o' them mules is liable most any time to kick you-all in the head, an' I don't want a lot of lame mules on my hands.

THE BILL O' FARE

The Luncheon Customer—Yes, you have quite an attractive little place. But why do you print your menu in French?

The Proprietor—Do you think these shoppers would buy kidney stew or beef liver and onions in English?

Kentucky leads all other states in the raising of tobacco; its produces about one-third of the crop of the United States.

Kathleen Norris Says . . .

● Somewhere in the world are men who like honest planning and talking, like books and plays and gardens and politics and history and social questions along with the love-making.

● Every one of us has something — something small and annoying and burdensome, just the one thing of all others which we feel ourselves least able to bear.

● Until your present scheme runs like clockwork, despite any difficulties, under any handicaps, it is mere waste of time to think that you would be equal to the demand if the demand were changed.

● One is always meeting dissatisfied women, who once belonged in comfortable homes, with neighbors and a library and a mother and a dad and a garden, but who now belong nowhere.

● Women are more often jealous than men; they have more imagination when they are jealous, and they have more time to think about it.

Vital Advice For All

Kathleen Norris will give you a common-sensical slant on the supposedly complicated problems confronting modern men and women. She'll shatter a few false beliefs . . . and she'll take a few digs at the Twentieth Century's oddly-patterned social structure. But you'll be enthusiastic over a series of truly worth-while articles written by one of the nation's foremost authors!

WATCH THE PAGES OF THIS PAPER FOR

Kathleen Norris

LANDON RETAINS PLACE AT TOP IN POLL OF NATION

872,797 Votes Cast End of 7th Week

By John Thomas Wilson

New York, Oct. 5—Which way and how strongly the national political winds are blowing, in small town and country-America, will be shown definitely in the final tabulation of the country newspaper nation-wide poll now nearing conclusion.

The balloting, which has been conducted by more than 3,000 weekly newspapers located in all parts of the country, comes to a close this week, Saturday midnight, Oct. 10th. Final national returns will be announced the week of Oct. 19th.

At National straw-vote headquarters here in the offices of Publishers Autocaster Service and The American Press, a record straw-vote is being tabulated. A total of 872,797 ballots had been recorded at the close of the seventh week of the poll and released today.

How They Are Running

The political trend of the country vote at this time gives Governor Landon, Republican, a lead of about one and a half to one over President Roosevelt, Democrat. Or, in percentage terms, 60 to 40. The third party candidate, Congressman Lemke, Union, runs a distant third with a percentage rating 4.7%.

Other minor party candidates, Thomas, Socialist; Colvin, Prohibitionist; and Browder, Communist, are far in the ruck so far as country-America voters record their presidential preference in this poll.

The returns to date are from 39 states. In some states the vote has been light and cannot be considered conclusively indicative that such states are bound to go to the respective leading candidates in November. In other states the vote has been heavy throughout the balloting. In only a few instances have early leads been cut down and states changed from one to the other column of leaders.

Oregon in F. D. R. Column

At the close of this week's tabulation President Roosevelt had gained a lead in one new state, Oregon, for a total of twelve states to twenty-seven for Landon. The Oregon vote this week shows Roosevelt 2,565 to 1,917 for Landon. In Connecticut, Landon leads Roosevelt 540 to 459, a small majority of 81 votes.

The twenty-seven states in which Landon leads are: California, Colorado, Connecticut, Illinois, Indiana, Iowa, Kansas, Kentucky, Maine, Maryland, Massachusettes, Michigan, Minnesota, Missouri, Nebraska, New Hampshire, New Jersey, New York, Ohio, Pennsylvania, South Dakota, Tennessee, Virginia, Vermont, Washington, West Virginia and Wisconsin.

The Roosevelt leads are gained in Alabama, Arkansas, Florida, Georgia, Idaho, Montana, North Carolina, North Dakota, Oklahoma, Oregon, Texas and Utah.

In no state does Lemke threaten the leaders. He is polling his heaviest vote in North Dakota, South Dakota, Montana, Minnesota, Iowa, Illinois, Indiana, Michigan, Ohio, Pennsylvania, New Jersey and New York.

State by state tabulation of the Lemke, Thomas, Colvin and Browder vote has shown a falling-off in the balloting during the last three weeks. The total vote for all candidates in 39 states at the close of the seventh week shows:

Landon	491,419	56.3%
Roosevelt	327,673	37.5
Lemke	40,679	4.7
Thomas	6,554	0.8
Colvin	2,588	0.3
Browder	3,884	0.4
	872,797	100%

Between the three leaders only, they stand:

Landon	491,419	57.1%
Roosevelt	327,673	38.1
Lemke	40,679	4.8
	859,771	100%

As between Republican and Democrat, they stand:

Landon	491,419	60.0%
Roosevelt	327,673	40.0
	819,092	100%

Lowell Community Vote

Up to Monday of this week the total straw vote of Lowell and surrounding townships totaled as follows:

Landon	327
Roosevelt	130
Lemke	20
Thomas	2
Colvin, Browder	None

Who Is Speaking?

Johnny, wanting to stay away from school tonight thought it a good plan to 'phone the head master. In a deep voice he spoke into the 'phone—"Johnny is too ill to come to the school today."

"Who is speaking?" came the head master's voice.

"My father," answered Johnny.—Ireland's Own.

His Chances Are Slim

"Would you advise me to marry a beautiful girl or a sensible girl?"

"I'm afraid you'll never be able to marry either, old man."

"Why not?"

"Well, a beautiful girl could do better and a sensible girl would know better."—Tit-Bits Magazine.

Always Quarreling

"Why did you leave your last place?"

"Well, ma'am, the master and mistress were always quarreling."

"What! Always?"

"Yes. When it wasn't me and her 'twas me and him."

Job printing—Ledger office.

Clothes Are High

More than one-fourth of the price of the suit of clothes you buy represents Roosevelt administration taxes.

Harris Creek

Mrs. Basil R. Vreeland

Harold Vreeland spent Sunday afternoon with Robert and Mederic Burns.

Mr. and Mrs. Conard Schondlemeyer and son Leo were in Grand Rapids on business Thursday.

Mr. and Mrs. Arthur Damouth of Clair spent Sunday with the latter's mother, Mrs. James Barnes, and husband.

Mrs. Margaret Silcox spent last week at the Glenn Sanborn home.

Mr. and Mrs. James Barnes and son Ernest and Walter Harrison were in Grand Rapids Tuesday on business.

Callers Sunday at the Silcox-Vreeland home were Mr. and Mrs. Frank Welton and daughter Pat, Mr. and Mrs. Stewart Johnson and daughter Irene, Mrs. Harold Welton and son, Mr. and Mrs. Glenn Sanborn and Lyle and Doris.

Mr. and Mrs. Wm. Anderson and daughter of Alto were supper guests of their parents, Mr. and Mrs. Wm. Anderson, Wednesday evening.

Mr. and Mrs. J. B. Anderson and family spent Sunday in Grand Rapids and attended the ballgame at Ramona.

Mrs. Wm. Anderson spent Monday afternoon with her sister, Mrs. Flynn, at Freeport.

Mrs. Zetha Anderson and Mrs. Mary Devine of Grand Rapids spent Thursday afternoon with the latter's sisters, Mrs. John Flynn and Mrs. Wm. Anderson.

Dine and Dance at Riverview Inn

½ mile east of Lowell on M-21

CHICKEN AND STEAK DINNERS, BEER, LUNCHES

Mr. and Mrs. Leo Ward, Proprietors

Phone 379

Lowell Center

Clara B. Aldrich

Mrs. Myrtle Burch was a Sunday dinner guest of Mr. and Mrs. Earl Kinyon.

Mr. and Mrs. Saddler of Grand Rapids were dinner guests of Mr. and Mrs. Guy Slocum Sunday.

Miss Gladys Kinyon spent one night last week with her friend, Miss Pearl Parsons, in Lowell.

Mrs. Clara Aldrich was in Grand Rapids Monday.

Gladys Kinyon spent Friday night at the Burch-Slocum home and attended the "weenie" roast at the River school.

Clinton Christoff of Kalamazoo was home over Sunday.

Use The Ledger want column if you have anything for sale, for rent, lost or found.

So. Boston Grange

A very important business meeting was conducted by members of South Boston Grange Saturday night.

The opening dance will be held Saturday night, Oct. 10. Music will be furnished by an orchestra from Lowell. It was decided to alternate the business meetings and lecture hour with the dances. Thus the next business meeting will be held Oct. 17.

Election of officers will be held on Saturday night, Oct. 31.

Patrons and friends of the Grange are pleased to learn that a new stage curtain is being placed this week, through the advertising courtesy of merchants of Alto, Clarksville and Lowell.

Job printing—Ledger office.

GREATER FALL FOOD VALUES

New Fresh Foods, New Pack Canned Foods, Jellies and Preserves, Bulk Foods—All to make your Fall Menus more taste tempting and your food dollar go farther.

EVERYDAY C. THOMAS STORES LOW PRICES

With Nature's Health and Freshness Sealed In

CORN	Sweet, White Cream Style		No. 2 can	10c
PEAS	Sweet, Tender Early June		No. 2 can	10c
SPINACH	Fresh Canned Healthful		No. 2 can	10c
TOMATOES	Red Ripe Solid Pack	3	No. 2 cans	25c
BEAN SPROUTS		3	No. 2 cans	25c

Thomas Special Coffee

Fresh and Delicious Flavor

Lb. Bag 17c

BEST YET FLOUR

Hard Kansas Wheat 24½ lb. bag 82c

50 lb. bag, $1.59

Prepared Pancake Flour 5 lb. bag 22c

JELLO

All Fruit Flavors pkg. 5c

TOILET SOAP

CAMAY
SWEETHEART
KIRK'S CASTILE
GUEST IVORY
GRANDPA'S TAR

Bar 5c

CLAPP'S Baby Foods

16 Varieties 3 cans 25c

FAMILY-CUP COFFEE			lb.	15c
Maxwell House			lb.	27c
Macaroni	Elbo Bulk	3	lbs.	17c
Cheese	Mild Colby		lb.	23c
Milk	Evaporated Sunshine Brand	3	tall cans	22c
Brown Sugar			lb.	5c
Jelly	Pure Assorted Flavors	3	8 oz. jars	25c
Preserves	Raspberry Strawberry		1 lb. jar	20c
Pineapple	Fancy Hawaiian Crushed		No. 2½ can	21c
Salad Dressing	Fresh, Creamy		qt.	23c
Kre-Mel	Chocolate Vanilla, Carmel		pkg.	5c
Tea	Mission Inn, Finest Green		½ lb.	23c
Vanilla	Imitation Flavor		8 oz. jug	15c
Cocoamalt			½ lb. can	23c
Ralston	WHEAT CEREAL		pkg.	23c
Silver Dust		2	pkgs.	27c
S.O.S. Scouring Pads			4 pad box	13c
Jumbo Dog Food			1 lb. can	5c
Sweet Potatoes			5 lbs.	15c
Onions			10 lb. bag	15c
Grapefruit			Seedless 4 for	19c

C. THOMAS STORES

209 W. Main St. LOWELL

DON'T WORRY FRIENDS WITH PERSONAL TROUBLES

Janet first tells you she can't afford the trip or the matinee or the hair-do and then proceeds to indulge in all of them.

By KATHLEEN NORRIS

IT IS a strange truth about our muddled lives that usually there is just one thing that is worrying us profoundly. If that ONE thing could be settled or changed everything would be wonderful!

The simplicity with which women admit this would be funny if it wasn't somehow so pathetic. They go on from school days to young womanhood, from bridal hours to the serious business of home-making and child-bearing, from youth to age, eternally explaining that it is just this or just that, that keeps their minds from being completely at rest.

We never seem smart enough to learn that it always will be this way. Then even when the last hour of all arrives, and the family gathers for the long parting, and the doctors are packing up their little bags to go on to the next case, that there will be still just that one thing between us and peace—one child or grandchild about whom to worry, one unwritten letter or undelivered message to haunt us as we start on the long journey.

Lucy, for example, doesn't like the Morrison house. Lucy married Harry Morrison seventeen years ago, and his parents gave them the big, ugly comfortable old place for their home. Lucy's children have been born there, they've had Christmas trees and measles and birthdays and picnics, they've turned the old sewing room into a sleeping porch and put in extension telephones and radios and new bathrooms, but still Lucie doesn't like the Morrison house! "We're still in that dreadful old red shingled mausoleum," said Lucy to me in 1914, when she had been married about a year. "You know we're still in the old place, and it never will seem like home to me!" she told me again last week, when I met her in the market.

Janet, on the other hand, has lived in all sorts of fascinating houses and countries. But Janet never has enough money. She never forgets for one second that she and Tom haven't enough money. If they go abroad she explains it in a scandalized aside; "Imagine beggars like us on the 'Paris!'" If they stay at home every phase of every subject upon which Janet's brilliant conversation touches is the money phase. Her daughters have been well educated in private schools. "Don't ask me how we did it," says Janet, "for, of course, we're miles in debt!" Whether she has one servant or seven Janet is always poor. She first tells you that she can't possibly afford the trip or the matinee or the hair-do, and then proceeds to indulge in them. She never gives a penny to charity, "because we simply haven't got it!"

Those who love Janet get sick of the topic of money. What her bridge losses were, what her doctor bills were, what she lost at contract, what Nancy's teeth-straightening is costing, what opera seats are—these are all you hear from Janet. For thirty years she has had no other topic of conversation, or rather all topics have led straight to this one. "My dear, if I had enough money I'd be the happiest woman in the world!" Janet says.

Mary's trouble is Jacky. Her other four children are perfect specimens, her husband is successful and devoted and charming, married sisters and her mother live near, and adore her—but in Mary's story there is always the tragedy of Jacky. Something in Jacky's bone-structure is wrong, and Jacky, nine years old now, will never walk.

He is content, busy, he works and studies and laughs and makes models of ships and airplanes and reads about Nils and Tarzan and Mowgli like any other boy; everyone in the family adores him. Jacky is a completely happy child. But Mary can't leave it that way. "Why did God send me so much and then give me this bitter cross?" she asks her friends, over and over again. "I could have given him up in death. But to have my beautiful baby crippled—never to play football and run and swim and race with the others! It's too much. I wish I had never married, and never had a child!"

Thousands of persons in the last five years have made their one individual grievance the bad luck of 1929. Things are going better now and they are eating and sleeping comfortably; everyone has somehow gotten through. But they can't forget those thousands—the beautiful thousands—that were lost in bad investments. Why, they could all have gone abroad for a year, they could have bought the house and the car and built a brick wall and put Georgina through college with that money!

It seems too horrible that it was THEIRS—they HAD it—and now it's gone forever. I know one woman who has reproached her husband with the loss of their fortune every day for five years, and I suppose there are many like her. All the events of these sixty vital months, the changes and chances and ups and downs have been colored for her by the memory of that money. "Lewis WOULD invest it that way—it was oil, and oil couldn't fail," she says bitterly. "I couldn't say a thing—how did I know it was like throwing it away!" She reminds her children of it. "You could do it ten times over if Dad hadn't lost all that money!" she says. Her friends can hardly venture a conversational opening without eliciting her patient, "Well, we lost everything in 1929, you know," in reply.

To thousands of other women the necessity of having some other person in their lives is the unendurable thing. If Mama, or Cousin Ella, or Grandpa was just—well, pleasantly settled somewhere else, the house would run so easily, there would be nothing amiss!

Everyone of us has something—something small and annoying and burdensome, just the one thing of all others with which we feel ourselves least able to bear. Not a great sorrow—we can rise to that. But just something—something that stands between us and the full sunlight.

It is a wise woman who learns to expect this small percentage of imperfection in her life, and accepts it. It is a wise woman who learns that if it disappears in one form it will most certainly present itself in another, that no life is lived without galling conditions of one sort or another. The real difficulty is perhaps that being imperfect ourselves we create imperfections in our separate schemes. Or perhaps our defective ideals of civilization leave these gaps.

Whatever the cause, since a constantly changing program of small troubles is an inescapable part of our lives it is sensible to train ourselves to bear them with dignity and courage, and to spare our friends as much of them as we can. There is no pleasure in the world any keener than to meet a friend known to be having difficult times and to realize that she is more than adequate to the demand Fate is making of her; to find her cheerful and resolute and busy where we expected to find her crushed and helpless.

Many, many years ago a fine old Englishman who used to live in our part of the California mountains told me that for a certain time in his life he used to turn his diary's pages three months ahead and write down specifically what was worrying him at the moment.

He said it was absolutely shocking to work through the days and weeks to reach those entries, and discover that the shame and anxiety and disappointment of April were forgotten completely in July, that July had its own new set of humiliations and worries. The habit perhaps helped to make him the philosopher he became in his old age; nothing troubled him when I knew him, and it was he who gave me the phrase that I have said to myself almost every day for more than thirty-five years.

"To him that loveth God all things work together for good."

© Bell Syndicate.—WNU Service.

Do Not Mourn

Many peoples, particularly certain large tribes in South Africa, do not mourn or ever regret the death of one who has been killed by lightning. They believe that he has been sent for by some [illegible] heaven. Hence it would be [illegible] to show any distress over th[illegible]f a deity.—Collier's Weekly.

Mussel Fussy About Diet

The well-known California mussel can make a meal of fine silt, mud or clay, but, nevertheless, this crustacean is very particular about its diet. It scrupulously avoids anything that might poison it, although it sometimes partakes of organic life which poisons human beings.

Morse Lake
Mrs. Frank Houghton

Mr. and Mrs. M. A. Watson and family were Sunday guests of Mrs. Jennie Yeiter.

M. D. Lewis spent Saturday and Sunday in Lansing with Mrs. Mary Blakeslee.

Callers on Mrs. Roxie Lewis the past week were Mr. and Mrs. Henry Hesche, Mr. and Mrs. Adrian Zuiedweg, Mrs. Glenn Yeiter, Annie Easterby and Mrs. Agnes Kopf.

Mr. and Mrs. Glenn Yeiter spent Sunday with Mr. and Mrs. Frank Petersen of Sidney.

Mrs. Addie Pagel, Mr. and Mrs. J. Adams and children of Grand Rapids were Sunday guests at the James Easterby home. Mrs. Helen Sauermann of Houston, Tex., was a Friday guest.

M. D. Lewis called on Mrs. Belle Jones, Mrs. Ellen Lewis and Mr. and Mrs. Will Crans last week.

The Ladies Aid Society will meet with Mrs. Pearl Yeiter on Thursday, Oct. 15, for dinner. Plans will be made for their annual chicken supper.

Bernice and Doris Yeiter, Lena Postma and Mr. and Mrs. Alex Wingeier and sons were Sunday callers of Beatrice Bloomer, who had a tonsil operation last week at Lowell.

Miss Bernice and Doris Yeiter attended a lecture at Lowell last Thursday by Karl Wecker, director of the Grand Rapids symphony orchestra.

LEGAL NOTICES

NOTICE OF MORTGAGE SALE

Defaults having been made (and such defaults having continued for more than ninety days) in the conditions of a certain mortgage made by John VanDyke and Catherine VanDyke, husband and wife, of the Township of Grand Rapids, Kent County, Michigan, to Home Owners' Loan Corporation, a Corporation organized under the laws of the United States of America, dated the 27th day of March, 1934, and recorded in the office of the Register of Deeds for Kent County, Michigan, on the 18th day of April, 1934, in Liber 765 of Mortgages, on Pages 435 and 436, and said mortgagee having elected under the terms of said mortgage to declare the entire principal and accrued interest thereon due, which election it does hereby exercise, pursuant to which there is claimed to be due and unpaid on said mortgage at the date of this notice for principal and interest and other lawful charges the sum of Three Thousand Two Hundred Fifty and 67|100 Dollars ($3,250.67) and no suit or proceeding at law or in equity having been instituted to recover the debt secured by said mortgage or any part thereof;

Now, Therefore, by virtue of the power of sale contained in said mortgage and pursuant to the Statutes of the State of Michigan in such case made and provided, Notice Is Hereby Given that on the 26th day of October, 1936, at ten o'clock in the forenoon, Eastern Standard Time at the north front door of the Court House in the City of Grand Rapids, County of Kent, Michigan (that being the place of holding Circuit Court in said County) said mortgage will be foreclosed by a sale at public auction to the highest bidder of the premises described in said mortgage, or so much thereof as may be necessary to pay the amount due as aforesaid and any sum or sums which may be paid by the undersigned at or before said sale for taxes and | or insurance on said premises, and all other sums paid by the undersigned, with interest thereon, pursuant to law and to the terms of said mortgage, and all legal costs, charges and expenses, including an attorney's fee, which premises are described as follows:

That certain piece or parcel of land situated in the Township of Grand Rapids, County of Kent, Michigan, more particularly described as:

The southeast quarter (¼) of the northeast quarter (¼) of Section four (4) in Town seven (7) north of Range Eleven (11) west, except that portion beginning at the east quarter post of said section four (4), thence northerly along the east line of Section four (4), eighty (80) rods, thence west at right angles thereto four (4) rods, thence southerly with said section line eighty (80) rods, then easterly four (4) rods to beginning; also excepting a right of way over the south sixteen and one half (16½) feet of the southeast quarter (¼), northeast quarter (¼).

Dated July 25, 1936.

HOME OWNERS' LOAN CORPORATION, Mortgagee.
JOSEPH E. ARSULOWICZ, Attorney for Mortgagee.
Business Address: 404 G. R. National Bank Bldg., Grand Rapids, Michigan c11, 13t

NOTICE OF MORTGAGE SALE

Defaults having been made (and such defaults having continued for more than ninety days) in the conditions of a certain mortgage made by Raymond S. McCurdy, a single man, of the City of Grand Rapids, Kent County, Michigan, to Home Owners' Loan Corporation, a Corporation organized under the laws of the United States of America dated March 26, 1934, and recorded in the office of the Register of Deeds for Kent County, Michigan, on April 20, 1934, in Liber 765 of Mortgages, on Pages 561-562, and said mortgagee having elected under the terms of said mortgage to declare the entire principal and accrued interest thereon due, which election it does hereby exercise, pursuant to which there is claimed to be due and unpaid on said mortgage at the date of this notice for principal, interest, and other lawful charges, the sum of Four Thousand One Hundred One and 52|100 Dollars ($4,101.52) and no suit or proceeding at law or in equity having been instituted to recover the debt secured by said mortgage or any part thereof;

Now, Therefore, by virtue of the power of sale contained in said mortgage and pursuant to the Statutes of the State of Michigan in such case made and provided, Notice Is Hereby Given that on November 17, 1936, at ten o'clock in the forenoon, Eastern Standard Time at the north front door of the Court House in the city of Grand Rapids, County of Kent, Michigan (that being the place of holding Circuit Court in said County) said mortgage will be foreclosed by a sale at public auction to the highest bidder of the premises described in said mortgage, or so much thereof as may be necessary to pay the amount due as aforesaid, and any sum or sums which may be paid by the undersigned at or before said sale for taxes and | or insurance on said premises, and all other sums paid by the undersigned, with interest thereon, pursuant to law and to the terms of said mortgage, and all legal costs, charges and expenses, including an attorney's fee, which premises are described as follows:

That certain piece or parcel of land situated in the City of Grand Rapids, County of Kent, Michigan, more particularly described as:

Lot Seven (7), Block Two (2), of Fisher's Addition to the City of Grand Rapids, according to the recorded plat thereof.

Dated August 17, 1936.

HOME OWNERS' LOAN CORPORATION Mortgagee.
NORRIS, McPHERSON, HARRINGTON & WAER, Attorneys for Mortgagee.
Business Address: 1107 Peoples National Bank Bldg., Grand Rapids, Michigan. c14, 13t

APPOINTMENT OF ADMINISTRATOR

State of Michigan. The Probate Court for the County of Kent.

At a session of said court, held at the probate office in the city of Grand Rapids, in said county on the 17th day of September A. D. 1936.

Present: JOHN DALTON, Judge of Probate.

In the Matter of the Estate of Frank L. Beckwith, Deceased.

Caroline Rogers having filed in said court her petition praying that the administration of said estate be granted to Charles Rogers, or to some other suitable person.

It Is Ordered, that the 19th day of October, A. D. 1936, at ten o'clock in the forenoon, at said probate office, be and is hereby appointed for hearing said petition:

It is Further Ordered, that public notice thereof be given by publication of a copy of this order, for three successive weeks previous to said day of hearing, in the Lowell Ledger, a newspaper printed and circulated in said county.

JOHN DALTON, Judge of Probate.
A true copy. FRED ROTH, Register of Probate c19, 3t

MORTGAGE SALE

Whereas, default has been made in the payment of money secured by a mortgage dated the Tenth day of October, A. D. 1935, executed by Andrew D. Gibson, a widower, of Keene Township, Ionia County, Michigan, to James L. Barker, as Receiver of Saranac State Bank, a Michigan Banking Corporation, in receivership, of Saranac, Michigan, which said mortgage was recorded in the office of the Register of Deeds for the County of Kent, in Liber 797 of Mortgages, at Page 369, on the Eleventh day of October, A. D. 1935, at 11:03 A. M.; And Whereas, said default has continued for the space of thirty days and the mortgagee has elected to, and does hereby elect to declare the full amount of principal and interest immediately due and payable according to the terms of said mortgage; And Whereas, the amount claimed to be due on said mortgage at the date of this notice is the sum of One Thousand Two Hundred Eleven and 71|100 Dollars ($1,211.71) for principal and interest, and the further sum of Thirty-five Dollars ($35.00) attorney fee stipulated for in said mortgage, the whole amount claimed to be due and unpaid hereon at the date hereof being the sum of One Thousand Two Hundred Forty-six and 71|100 Dollars ($1,246.71), and no suit or proceeding either at law or in equity having been instituted to recover the debt secured by said mortgage, whereby the power of sale contained in said mortgage has become operative;

Now, Therefore, Notice Is Hereby Given that by virtue of said power of sale and in pursuance of the statute in such case made and provided, the said mortgage will be foreclosed by a sale of the premises therein described, at public auction, to the highest bidder, at the South front door of the Court House in the City of Grand Rapids, in said County of Kent (that being the place of holding the Circuit Court for the County of Kent) on Saturday, the Fourteenth day of November, A. D. 1936 at two o'clock P. M., Eastern Standard time, in the afternoon of that day, which said premises are described in said mortgage as follows, to-wit:

The parcels of land situated in the Township of Spencer, County of Kent, and State of Michigan, described as follows:

The West (W½) Half of the Southwest (SW¼) Quarter of Section Fourteen (14); Also, the Northeast (NE¼) Quarter of the Southeast (SE¼) Quarter of Section Fifteen (15); Also, Government Lot Number Three (3) of Section Fifteen (15); Also, Government Lot Number Four (4) of Section Fifteen (15), excepting and reserving "Lincoln Lake Big Island Park" Plat.

All descriptions being in Township Ten (10) North of Range Nine (9) West, containing 188 acres, more or less, according to the Government survey thereof.

Together with the hereditaments and appurtenances thereof.

JAMES L. BARKER, Receiver of Saranac State Bank, a Michigan Banking Corporation of Saranac, Michigan, Mortgagee.
GLENN D. MATHEWS, Attorney for Mortgagee, Business Address: National Bank Annex, Ionia, Michigan. c14, 12t

CHANCERY SALE

State of Michigan, The Circuit Court for the County of Kent—In Chancery. No. 39165.

Lowell State Depositors' Corporation, a Michigan Corporation, Plaintiff,

vs.

William E. Jones, Walter Wecker, Alice Wecker, Cleburne A. Byrne, Brooks W. B. Madison, Daniel Smith, Daniel P. Smith, Administrator of the Estate of Daniel Smith, Ambrose A. Weeks, Tressie M. Weeks, and the unknown heirs, devisees, legatees and assigns of Brooks W. B. Madison, Daniel Smith, Daniel P. Smith, administrator of the Estate of Daniel Smith, Ambrose A. Weeks and Tressie M. Weeks,

Defendants.

In pursuance and by virtue of a decree of the Circuit Court for the County of Kent, in Chancery, made and entered on the 28th day of August, A. D. 1936, in the above entitled cause, notice is hereby given that on Wednesday, the 4th day of November, A. D. 1936, at 10 o'clock in the forenoon of said day, I, the subscriber, Circuit Court Commissioner in and for said County of Kent, in the State of Michigan, shall sell at Public Auction to the highest bidder, at the north front door of the Court House of said County, in the City of Grand Rapids, in said County, all of those certain pieces or parcels of land situate and being in the Township of Grattan, County of Kent and State of Michigan, and described as follows, to-wit: The South Half (S½) of the Northwest Quarter (NW¼) of Section 21, (which includes the North 40 acres of Government Lot 3 in said section), Government Lot 4 containing 59 acres, Government Lot 2 containing 55 acres, and that part of Government Lot 3 lying and being in the South Half (S½) of Section number 21, containing 10 acres, all in Section 21, Town 8 North, Range 9 West, Kent County, Michigan, excepting therefrom that parcel of land being part of Government Lot 4, Section 21, Town 8 North, Range 9 West, Kent County, Michigan, described as commencing 80 rods West of the Southeast corner of said Section 21, thence West 46 rods, thence North to the water's edge of Round Lake, thence Easterly along the water's edge of Round Lake to a point due North of beginning, thence South to beginning.

EDWARD L. EARDLEY, Circuit Court Commissioner for Kent County, Michigan.
MESSINGER & WHITE, Attorneys for Plaintiff.
Dated, Grand Rapids, Michigan, September 14, A. D. 1936. c18-6t

NOTICE, LEDGER READERS

Friends of The Ledger and Alto Solo having business in the Probate Court of Kent County will confer a favor on the publisher by requesting the court to order probate notices published in this paper. The Court will be glad to comply with the request when made. Respectfully,
R. G. Jefferies, Pub. Ledger.

Banks Hold the Bag

Nearly 60 per cent of the national debt of $34,000,000,000 is owed to the banks of the nation. According to Senator Glass, a drop of ten per cent in the price of government bonds would put 90 per cent of the banks out of business. He says the New Deal forces the banks to buy.

LEGAL NOTICES

NOTICE OF MORTGAGE SALE

Defaults having been made (and such defaults having continued for more than ninety days) in the conditions of a certain mortgage made by James J. Burggraaff and Marie Burggraaff, husband and wife, of the City of Grand Rapids, Kent County, Michigan, to Home Owners' Loan Corporation, a Corporation organized under the laws of the United States of America, dated the 25th day of June, 1934, and recorded in the office of the Register of Deeds for Kent County, Michigan, on the 6th day of July, 1934, in Liber 774 of Mortgages, on Pages 161 and 162, and said mortgagee having elected under the terms of said mortgage to declare the entire principal and accrued interest thereon due, which election it does hereby exercise, pursuant to which there is claimed to be due and unpaid on said mortgage at the date of this notice for principal and interest and other lawful charges the sum of Two Thousand Seven Hundred Seventy-eight and 59|100 Dollars ($2,778.59) and no suit or proceeding at law or in equity having been instituted to recover the debt secured by said mortgage or any part thereof;

Now, Therefore, by virtue of the power of sale contained in said mortgage and pursuant to the Statutes of the State of Michigan in such case made and provided, Notice Is Hereby Given that on the 26th day of October, 1936, at ten o'clock in the forenoon, Eastern Standard Time at the north front door of the Court House in the City of Grand Rapids, County of Kent, Michigan (that being the place of holding Circuit Court in said County) said mortgage will be foreclosed by a sale at public auction to the highest bidder of the premises described in said mortgage, or so much thereof as may be necessary to pay the amount due as aforesaid, and any sum or sums which may be paid by the undersigned at or before said sale for taxes and | or insurance on said premises, and all other sums paid by the undersigned, with interest thereon, pursuant to law and to the terms of said mortgage, and all legal costs, charges and expenses, including an attorney's fee, which premises are described as follows:

That certain piece or parcel of land situated in the City of Grand Rapids, County of Kent, Michigan, more particularly described as:

Lot forty-eight (48) of Sweet's Subdivision to the City of Grand Rapids, Michigan, according to the recorded plat thereof.

Dated July 25, 1936.

HOME OWNERS' LOAN CORPORATION, Mortgagee
JOSEPH E. ARSULOWICZ, Attorney for Mortgagee.
Business Address: 404 G. R. National Bank Bldg., Grand Rapids, Michigan c11, 13t

NOTICE OF MORTGAGE SALE

Defaults having been made (and such defaults having continued for more than ninety days) in the conditions of a certain mortgage made by George B. Wieland and Minnie Wieland, husband and wife, of the city of Grand Rapids, Kent County, Michigan, to Home Owners' Loan Corporation, a Corporation organized under the laws of the United States of America, dated January 30th. 1934, and recorded in the office of the Register of Deeds for Kent County, Michigan, on February 8, 1934, in Liber 761 of Mortgages, on Page 167-168, and said mortgagee having elected under the terms of said mortgage to declare the entire principal and accrued interest thereon due, which election it does hereby exercise, pursuant to which there is claimed to be due and unpaid on said mortgage at the date of this notice for principal, interest and other lawful charges, the sum of Four Thousand Two Hundred Seventy-two and 31 | 100 Dollars ($4,272.31) and no suit or proceeding at law or in equity having been instituted to recover the debt secured by said mortgage or any part thereof;

Now, Therefore, by virtue of the power of sale contained in said mortgage and pursuant to the Statutes of the State of Michigan in such case made and provided, Notice Is Hereby Given that on November 17, 1936, at ten o'clock in the forenoon, Eastern Standard Time at the north front door of the Court House in the city of Grand Rapids, County of Kent, Michigan (that being the place of holding Circuit Court in said County) said mortgage will be foreclosed by a sale at public auction to the highest bidder of the premises described in said mortgage, or so much thereof as may be necessary to pay the amount due as aforesaid, and any sum or sums which may be paid by the undersigned at or before said sale for taxes and | or insurance on said premises, and all other sums paid by the undersigned, with interest thereon, pursuant to law and to the terms of said mortgage, and all legal costs, charges and expenses, including an attorney's fee, which premises are described as follows:

That certain piece or parcel of land situated in the City of Grand Rapids, County of Kent, Michigan, more particularly described as:

The South Fourteen (14) feet of Lot Sixty-nine (69) and the North Twenty-nine (29) feet of Lot Seventy (70) of Molloy's Addition to the City of Grand Rapids, Kent County, Michigan, according to the recorded plat thereof.

Dated August 17, 1936.

HOME OWNERS' LOAN CORPORATION Mortgagee.
NORRIS, McPHERSON, HARRINGTON & WAER, Attorneys for Mortgagee.
Business Address: 1107 Peoples National Bank Bldg., Grand Rapids, Michigan. c14, 13t

ORDER APPOINTING TIME FOR HEARING CLAIMS

State of Michigan, The Probate Court for the County of Kent.

At a session of said court, held at the probate office, in the city of Grand Rapids, in said county on the 28th day of September A. D. 1936.

Present, Hon. JOHN DALTON, Judge of Probate.

In the Matter of the Estate of Margaret Miller, Deceased.

It appearing to the court that the time for presentation of claims against said estate should be limited, and that a time and place be appointed to receive, examine and adjust all claims and demands against said deceased by and before said court:

It Is Ordered, That all the creditors of said deceased are required to present their claims to said court at said Probate Office on or before the 29th day of January, A. D. 1937, at ten o'clock in the forenoon, said time and place being hereby appointed for the examination and adjustment of all claims and demands against said deceased.

It Is Further Ordered, That public notice thereof be given by publication of a copy of this order for three successive weeks previous to said day of hearing, in the Lowell Ledger, a newspaper printed and circulated in said county.

JOHN DALTON, Judge of Probate.
A true copy: FRED ROTH, Register of Probate. c21, 3t

The rich in China will offer a guest 24 or more dishes, but always a multiple of 4.

LEGAL NOTICES

NOTICE OF MORTGAGE SALE

Defaults having been made (and such defaults having continued for more than ninety days) in the conditions of a certain mortgage made by Orrie J. Dykman, a widower, of the city of Grand Rapids, Kent County, Michigan, to Home Owners' Loan Corporation, a Corporation organized under the laws of the United States of America, dated November 17th, 1933, and recorded in the office of the Register of Deeds for Kent County, Michigan, on November 29th, 1933, in Liber 757 of Mortgages, on Page 633-634, and said mortgagee having elected under the terms of said mortgage to declare the entire principal and accrued interest thereon due, which election it does hereby exercise, pursuant to which there is claimed to be due and unpaid on said mortgage at the date of this notice for principal, interest and other lawful charges the sum of Seven Thousand Two Hundred Six and 85 | 100 Dollars ($7,206.85) and no suit or proceeding at law or in equity having been instituted to recover the debt secured by said mortgage or any part thereof;

Now, Therefore, by virtue of the power of sale contained in said mortgage and pursuant to the Statutes of the State of Michigan in such case made and provided, Notice Is Hereby Given that on November 17, 1936 at ten o'clock in the forenoon, Eastern Standard Time at the north front door of the court house in the city of Grand Rapids, County of Kent, Michigan (that being the place of holding Circuit Court in said County) said mortgage will be foreclosed by a sale at public auction to the highest bidder of the premises described in said mortgage, or so much thereof as may be necessary to pay the amount due as aforesaid, and any sums or sums which may be paid by the undersigned at or before said sale for taxes and|or insurance on said premises, and all other sums paid by the undersigned, with interest thereon, pursuant to law and to the terms of said mortgage, and all legal costs, charges and expenses, including an attorney's fee, which premises are described as follows:

That certain piece or parcel of land situated in the City of Grand Rapids, County of Kent, Michigan, more particularly described as:

Lot Twenty-six (26) of John Ball Park Plat in the City of Grand Rapids, County of Kent, State of Michigan, according to the recorded plat thereof.

Dated August 17, 1936.

HOME OWNERS' LOAN CORPORATION Mortgagee.
NORRIS, McPHERSON, HARRINGTON & WAER, Attorneys for Mortgagee.
Business Address: 1107 Peoples National Bank Bldg., Grand Rapids, Michigan. c14, 13t

NOTICE OF MORTGAGE SALE

Defaults having been made (and such defaults having continued for more than ninety days) in the conditions of a certain mortgage made by William Priddy and Maggie Priddy, husband and wife of the Township of Cascade, Kent County, Michigan, to Home Owners' Loan Corporation, a Corporation organized under the laws of the United States of America, dated June 11, 1934, and recorded in the office of the Register of Deeds for Kent County, Michigan, on June 22, 1934, in Liber 773 of Mortgages, on Page 163-164, and said mortgagee having elected under the terms of said mortgage to declare the entire principal and accrued interest thereon due, which election it does hereby exercise, pursuant to which there is claimed to be due and unpaid on said mortgage at the date of this notice for principal and interest and other lawful charges the sum of One Thousand Seventy-one and 93 | 100 Dollars ($1,071.93) and no suit or proceeding a law or in equity having been instituted to recover the debt secured by said mortgage or any part thereof;

Now, Therefore, by virtue of the power of sale contained in said mortgage and pursuant to the Statutes of the State of Michigan in such case made and provided, Notice Is Hereby Given that on December 1, 1936 at ten o'clock in the forenoon, Eastern Standard Time at the north front door of the Courthouse in the City of Grand Rapids, County of Kent, Michigan (that being the place of holding Circuit Court in said County) said mortgage will be foreclosed by a sale at public auction to the highest bidder of the premises described in said mortgage, or so much thereof as may be necessary to pay the amount due as aforesaid, and any sum or sums which may be paid by the undersigned at or before said sale for taxes and | or insurance on said premises, and all other sums paid by the undersigned, with interest thereon, pursuant to law and to the terms of said mortgage, and all legal costs, charges and expenses, including an attorney's fee, which premises are described as follows:

That certain piece or parcel of land situated in the Township of Cascade, County of Kent, Michigan, more particularly described as:

Thirty-eight (38) acres, more or less, in the South one-half (½) of the South one-half (½) of the Northwest one-quarter (¼), Section Thirty-five (35), Town Six (6) North, Range Ten (10) West, with Cemetery and School and Lots out.

Dated: September 3, 1936.

HOME OWNERS' LOAN CORPORATION, Mortgagee.
THEODORE P. RYAN, Attorney for Mortgagee.
Business Address: 824 Michigan Trust Building, Grand Rapids, Michigan c16, 13t

FINAL ADMINISTRATION ACCOUNT

State of Michigan, The Probate Court for the County of Kent

At a session of said court, held at the probate office, in the City of Grand Rapids, in said County, on the 29th day of September, A. D. 1936.

Present: Hon. JOHN DALTON, Judge of Probate.

In the Matter of the Estate of Tryphena Edson, Deceased.

C. H. Runciman having filed in said court his final administration account, and his petition praying for the allowance thereof and for the assignment and distribution of the residue of said estate,

It is Ordered, That the 30th day of October A. D. 1936, at ten o'clock in the forenoon, at said probate office, be and is hereby appointed for examining and allowing said account and hearing said petition;

It is Further Ordered, That public notice thereof be given by publication of a copy of this order, for three successive weeks previous to said day of hearing, in the Lowell Ledger, a newspaper printed and circulated in said county.

JOHN DALTON, Judge of Probate.
A true Copy. FRED ROTH, Register of Probate c21, 3t

The noise of London's subways is deadened by spraying the walls of the tubes with a mixture of cement and asbestos wool.

The United States, Brazil, and Mexico, respectively, are the three most populous nations in the Western Hemisphere.

LEGAL NOTICES

MORTGAGE SALE

Default having been made in the payment of a certain mortgage dated April 12, 1930, made and executed by Fred Osborne and Della Osborne, his wife, to City State Bank of Lowell, Michigan, a Corporation, and recorded on the 14th day of April, 1930, in the office of the Register of Deeds of Kent County, Michigan, in Liber 706 of mortgages on Pages 31 and 32 which said mortgage was assigned to the City State Depositors Corporation and recorded in Liber 805 of mortgages on Pages 573 and 574 on June 16, 1936.

The amount due on said mortgage to this date, of principal and interest is $183.37 and an attorney fee of $25.00 as provided for in said mortgage and by statute.

No proceedings in Law or at equity have been instituted to recover said debt or any part thereof, now therefore, by virtue of power of sale contained in said mortgage and the statute in such case made and provided, notice is hereby given that on Monday, the 7th day of December 1936, at ten o'clock in the forenoon, we shall sell at public auction to the highest bidder at the North Front door of the Kent County Court House in the City of Grand Rapids, Michigan, that being the place where the Circuit Court of said county is holden, the premises described in said mortgage, or so much thereof as may be necessary to pay the amount due on said mortgage with 7% interest and all legal costs together with the Attorney fees provided in said mortgage and hereinbefore mentioned.

The premises are described in said mortgage as situated in the Village of Lowell, County of Kent and State of Michigan, viz: Part of the Southwest Quarter (¼) of the North West Quarter (¼) of Section one (1), Town six (6), North of Range nine (9) West and more particularly described as follows; Commencing on the Quarter line, running East and West through said Section, one rod wide of North end of East line of Horatio Street of Chapin and Booths Addition to the Village of Lowell, thence East five (5) rods, North thirteen (13) rods, West five (5) rods, thence South thirteen (13) rods to the place of beginning, except three (3) rods off South end for Street.

Dated August 27, 1936.

CITY STATE DEPOSITORS' CORPORATION, Assignee of Mortgage.
R. E. SPRINGETT, Attorney for Assignee.
Business Address, Lowell, Michigan c16, 12t

State of Michigan—Order of The Conservation Commission—Raccoon In The Lower Peninsula.

The Director of Conservation, having made a thorough investigation relative to trapping of raccoon in the Lower Peninsula, recommends certain regulations.

Therefore, the Conservation Commission, by authority of Act 230, P. A. 1925, hereby orders that for a period of one year it shall be unlawful to trap raccoon in the Lower Peninsula north of the north line of T. 16 N. and west of Saginaw Bay excepting from November 15 to December 15, inclusive, and south of the north line of T. 16 N. and east of Saginaw Bay, including all of Huron County, excepting from December 1 to December 15, inclusive.

Signed, sealed, and ordered published this 9th day of July, 1936.

P. J. HOFFMASTER, Director, Department of Conservation.
Conservation Commission by: W. H. LOUTIT, Chairman.
WAYLAND OSGOOD Secretary c21, 4t

LOWELL TOWNSHIP
GENERAL NOVEMBER ELECTION

Notice Is Hereby Given, that a General November Election will be held in the Township of Lowell, County of Kent, State of Michigan, at City Hall, Within said Township, on

Tuesday, November 3, A. D. 1936

For the purpose of voting for the election of the following officers, viz.:

National—
President and Vice-President of the United States.

State—
Governor, Lieutenant Governor, Secretary of State, Attorney General, State Treasurer, Auditor General, Justice of The Supreme Court (to fill vacancy), for the term ending December 31, 1943.

Congressional—
United States Senator, full term; Representative in Congress for the Congressional district of which said Township forms a part.

Legislative—
One Senator in The State Legislature for the Senatorial District of which said Township forms a part.
One Representative In The State Legislature for the Legislative District of which said Township forms a part.

County—
Judge of Probate, Prosecuting Attorney, Sheriff, County Clerk, County Treasurer, Register of Deeds, Circuit Court Commissioner, Drain Commissioner, (Two) Coroners, Surveyor.

Amendments—
Also for voting on Proposed Amendments to the Constitution of the State of Michigan, text of which appears on separate poster notice.

The Polls of said election will be open at 7 o'clock a. m., and will remain open until 8 o'clock p. m., Eastern Standard Time, of said day of election, unless the Board of Election Inspectors shall, in their discretion, adjourn the Polls at 12 o'clock noon, for one hour.

ELMER S. WHITE, Township Clerk.
Dated September 28, A. D. 1936. c21, 4t

WE GUARANTEE to produce a letterhead, a statement, a handbill or whatever kind of printing you wish done, in a manner that will prove entirely satisfactory to you.

Give us your next work and see how hard we work to insure your satisfaction

Chiropractic starts with the known fact that all physical activity is carried on by means of nerve communication. The command to perform an act, and the motive power necessary to the performance are alike transmitted by nerves. Therefore, when bodily function fails, it is but logical to look for an interference with this flow of nerve force. Interference is found at the Spinal Column, where the main trunk line of nerves branches off from the Spinal Cord. The record of Chiropractic presents new hope for the suffering. Investigate. Learn for yourself what it can do for you.

Gertrude Tredenick, D. C., Ph. C.
CHIROPRACTOR
Phone 88449
Main office, Platt Blk., 243½ Division, S., Grand Rapids, Mich.
Banch Office King Block, Lowell, Wednesday and Saturday, 9:00 a. m. to 8:00 p. m.

TOWNSHIP OF LOWELL
Registration Notice
For General November Election
Tuesday, Nov. 3rd, 1936

To the Qualified Electors of the Township of Lowell, County of Kent, State of Michigan.

Notice is hereby given that in conformity with the "Michigan Election Law," I, the undersigned Township Clerk, will, upon any day, except Sunday and a legal holiday, receive for registration the name of any legal voter in said Township not already registered who may Apply To Me Personally for such registration.

The last day for General Registration does not apply to persons who vote under the Absent Voters' Law.

Notice is hereby given that I will be at my office every day from 8 o'clock a. m. to 5 o'clock p. m. and from 8 o'clock a.m. until 8 o'clock p.m. on Saturday, Oct. 24th, 1936—Last Day for General Registration by Personal Application for Said Election.

Registration by Affidavit

Registering of Electors: Any absent voter, as defined in this act, whose name is not registered and who shall claim the right to vote by absent voters' ballot at any election or primary election, may at the time of making application for absent voter's ballot, present to the township clerk an affidavit for registration.

E. S. WHITE, Township Clerk.
Dated September 28, A. D. 1936. c20, 4t

It has been estimated that of an area of fifteen billion acres in the world, about one and one-half billion are under cultivation.

The United States produces annually about 70 per cent of the world's corn, 60 per cent of its cotton and 50 per cent of its tobacco.

F. EARLE HANER
FUNERAL DIRECTOR
Day or Night
AMBULANCE SERVICE
Phones 22-F2, 22-F3

B. H. SHEPARD, M. D.
Phone 47
J. A. ALTLAND, M. D.
Phone 100
Negonce Block, Lowell.
Office Hours, 2 to 4 and 7 to 8 p. m.
Office Phone 36

H. P. GOTFREDSEN
Physician and Surgeon
OVER CITY STATE BANK
LOWELL, MICHIGAN
Office Phone, 222-2; House, 222-3

DOUGLAS H. OATLEY
—DENTIST—
Office over C. Thomas Store
Office Hours: 9 to 12 and 1 to 5
Closed Thursday afternoon
Phones: Office 50 Res. 35

LOWELL PUBLIC LIBRARY
GRAHAM BLDG.—WEST SIDE
—OPEN—
Tuesday, Thursday, Saturday from 2 to 5 p. m.
AUDIE E. POST, Librarian

Mrs. Howard J. Rittenger
Spencer Corsetiere
815 West Main St., Lowell, Mich.
Phone 357

JOHN R. STRYKER
—DENTIST—
Phone 216 Hours 9 to 4
Open Wednesday and Saturday Evening, 7 to 9
Office closed Thursday afternoons

DR. R. T. LUSTIG
OSTEOPATHIC
Physician and Surgeon
General Practice
Special Attention to Rectal Diseases
(Prepared and equipped to treat Piles, Prolapse, Fissures and Fistuli without hospitalization).
1174 Madison Ave., Grand Rapids
Phones: Office 38792; Res. 38019

Heed The Following Facts

The demand for coal, both industrial and domestic, is increasing daily.
Coal stocks are dangerously low.
Railroad facilities are already taxed to limit.
Many mines are sold up for weeks ahead.
Cold weather has just started.

Our yards at present are well stocked with all kinds and sizes of coal for immediate delivery, but we cannot guarantee how long coal supplies will be complete. Buy now at present low prices.

F. P. MacFarlane
Phone 193-F2 Lowell, Mich.

Fire Prevention Week

President Wilson first declared Fire Prevention Week a national event. This year it will come between Oct. 4 and 10.

Please observe that inspection by the fire department cannot include all of the houses in a town or city. The householder must be responsible for his own property.

Do not postpone until the winter season sets in an examination of the heating plant. Inflammable liquids ought to be thrown out, but if kept they should be stored properly. Household equipment using electricity or gas should be inspected to see whether it has defects that might cause fire or explosion. Accumulations of rubbish, paper, clothing and other materials of this nature should be removed from cellars, closets and attics. Your slogan is Do Your Own Inspecting.

For further information see one of the following representatives or write Home Office.
Lowell—Harry Day, D. A. Wingeier, R. E. Springett, Grant Warner, A. R. Smith.
Cascade—John J. Watterson.

State Mutual Fire Insurance Company of Michigan
702 Church St., Flint, Michigan
W. V. BURRAS, President H. K. FISK, Secretary

Fallasburg & Vicinity
Mrs. Wesley Miller

Mr. and Mrs. Harry Woodcock of Grand Rapids were Tuesday evening callers at the home of his brother-in-law and sister, Mr. and Mrs. Dave Garfield.

Mr. and Mrs. Bill Stauffer were entertained to Sunday dinner at the home of Mr. and Mrs. Lester Stauffer of Saranac.

Mrs. H. Garrison was taken to a hospital last Friday and brought back on Saturday. She is suffering considerable pain.

Mr. and Mrs. Harry Stauffer of Lowell, Mr. and Mrs. Tom Chalmers of Grand Rapids and Mr. and Mrs. Pete Edinger of near Lake Odessa enjoyed Sunday dinner with their parents, Mr. and Mrs. Emiel Stauffer. Mr. and Mrs. Harold Sneathens of West Vergennes were afternoon callers.

Mrs. Wesley Miller and daughters Elaine and Beulaine were recent callers at the homes of Mrs. C. Venema and Mr. and Mrs. Terry Dean of Lowell.

Mr. and Mrs. Frank Califf of Grand Rapids and Mrs. F. E. Boynton drove to northern Michigan to visit Mr. Boynton over the week end.

The remains of Mrs. Neil Quackenbush were brought from Hillsdale on Tuesday and buried in the Fallasburg cemetery.

Mrs. York Kohn opened her home to about forty guests last Friday for a shower in honor of little Miss Avon Kay Davenport. Ice cream and cake were served after a pleasant afternoon of visiting and a few contests. Due to the fact Avon Kay was only four days old she and her mother could not attend the party. There were many beautiful gifts left for the baby and all enjoyed the afternoon.

Mr. and Mrs. Lester Stauffer and son of Saranac and Mr. and Mrs. Bill Stauffer were Sunday evening callers at the home of Mr. and Mrs. Ed. Bradley.

Mrs. Will Booth, Mrs. Lodi Shear and son Ivan were in Ionia Friday.

Frank Jones has closed his beer tavern until the end of this week.

The Hielman family have moved into the Wicks place.

Potter's Corners
Mrs. Wm. Huffman

We wish to make a correction concerning the date of the Ideal Club Fair. It is to be held at the Grange Saturday evening, Oct. 17 instead of Oct. 23. There are many special features being planned for the evening and many interesting prizes including a very nice quilt which are to be won in a Keeno game. There will be a fish pond for the children. Everybody is invited.

Mr. and Mrs. Arthur Goodell and sons Donald and Kenneth were Sunday dinner guests of Mr. and Mrs. Russel Stebbins of Ionia.

Mr. John Weinert has gone to Saginaw where he is employed in a factory.

Mrs. Fred Riggle was a Saturday afternoon visitor of Mrs. John Weinert.

Mr. and Mrs. Harvey Curtiss of Grand Rapids, Miss Lee M. Huffman and Mrs. John O. Wingeier of Lowell, Mr. Lyle Ewing of Bath and Mr. Wayne Bigler of Greenville were Sunday guests of Mr. and Mrs. Wm. Huffman.

Sympathy is extended from this neighborhood to Mrs. Wilbur Curtiss.

Rachel Huffman was a Saturday night guest of Dorothy Bisup.

Mrs. Wm. Huffman attended the Congregational church of Lowell with her daughter Lee M.

Mr. and Mrs. Wm. Stauffer of Fallasburg were Sunday dinner guests of Mr. and Mrs. Lester Stauffer of Saranac.

Mr. and Mrs. Ward Conner and family were Sunday dinner guests of Mr. and Mrs. N. Bisup of Easton.

Mr. and Mrs. Russel Acher of Lansing were week end guests of her parents, Mr. and Mrs. Henry Pritchard.

Livestock tests have proved calves can be weaned from milk at 56 to 60 days of age without handicapping growth.

Ledger want ads bring results

Trailer Minded?
Then See
"THE PIONEER"
The Trailer Sensation of America—A Complete Home on Wheels—on Display at
Webster Chevrolet Sales
West Main St., Lowell
Distributors for
PIONEER TRAILER COMPANY
Grand Rapids, Mich.

Vergennes Center
N. M. K.

Mrs. Ada Anderson, Mr. and Mrs. Clare Anderson and Estella and Donald were Sunday dinner guests of Mrs. Jennie Townsend of Lowell. The dinner was in honor of the birthday anniversary of Donald.

Mr. and Mrs. Russel Haskins and Miss Flossie Kerr of Grand Rapids and Mr. and Mrs. Chas. Austin and two daughters of Kalamazoo were Sunday guests of their mother, Mrs. Rosa Kerr.

Mrs. Leyda and Mr. Rader of Port Huron were Sunday dinner guests of Mr. and Mrs. Sam Ryder.

Mrs. Karl Bieri and son Otto visited the new granddaughter Virginia Lee at Blodgett Hospital on Sunday forenoon.

Chas. Read of Flint, Marjory Thompson of Grand Rapids, Mr. and Mrs. Horace Weeks and son of Lowell and Mrs. Priscilla Richmond and Mr. and Mrs. T. J. Read were Sunday callers and visitors of Mr. and Mrs. T. W. Read.

Mr and Mrs. Dean Cronkright and daughter Murna and Waldo Holiday of Lansing called at the Arthur Anderson home Sunday.

Mrs. Hudson was at the Arthur Anderson home Monday and Tuesday.

Callers at the Mrs. Mary Kerr home Sunday were Mr. and Mrs Stephen Carter of Middleville, Mr. and Mrs. Ira Wesbrook of Seeley's Corners, Mrs. Henry Alexander of Lowell and Mrs. Clare Anderson and Estella and Donald. Mrs. J. H. Wesbrook returned home with the Carter's.

Mr. and Mrs. Chas. Noble of Grand Rapids called at the T. W. Read home Sunday evening.

Mrs. Prissie Richmond spent Monday and Tuesday with Mrs. T. W. Read.

S. W. Bowne
Mrs. L. T. Anderson

Mr. and Mrs. Wm. Bruton and family attended the twenty-fifth wedding anniversary of Mr. and Mrs. Burdette LyBarker of Hastings Sunday.

Mrs. Fred Batey spent Thursday afternoon with her sister-in-law, Mrs. Byron Rowlander and family.

Mrs. Zetha Anderson, father Thos. Griffin and Mrs. Mary Devine of Grand Rapids were Wednesday visitors at the Wm. and Leon Anderson homes. The latter had dinner with her.

Mr. and Mrs. James Gehan and Mrs. Winnifred Abraham of Parnell were Sunday dinner guests of Mrs. Mary Reynolds and family.

Clifford Nash is picking apples for Forest Graham the past two weeks.

Mrs. Wm. Bruton and daughter Marian were Friday evening visitors of Mrs. Mary Reynolds.

Margaret Anderson of Grand Rapids was a week end guest of her parents, Mr. and Mrs. L. T. Anderson.

Mrs. Mary Reynolds and J. Dues were Sunday evening guests of Mr. and Mrs. Will Troy and sister, Mrs. John Flynn and family.

Mr. and Mrs. John Troy and daughters spent Sunday with relatives in Grand Rapids.

Mrs. Emmett Sheehan accompanied her sisters Mesdames Arthur Geukes of Middleville and Garret DeVisser of Grand Rapids to Denver, Colorado, Wednesday. The latter will remain for an indefinite period on account of poor health.

Mr. and Mrs. Leon Anderson and family were Sunday guests of their brother-in-law and sister, Mr. and Mrs. Richard Houseman and son of Grand Rapids. The men attended the ball game at Ramona Park in the afternoon.

Mr. and Mrs. Wm. C. Anderson and Eva Standish spent Thursday evening with the former's son Leon and family and listened to the political speeches.

Emmett Sheehan is doing carpenter work in Grand Rapids this week.

Mr. and Mrs. Joe Batey entertained cousins from New York State a few days last week.

Seeley Corners
Mrs. S. P. Reynolds

Snow Ladies Aid Society will hold their annual chicken supper at the Community Hall Wednesday evening of next week.

Mr. and Mrs. Glen Reynolds of Detroit spent the week end with their mother and brother, Mrs. Libbie Reynolds and son Mert and on Sunday they all took dinner with Mrs. Nettie Kinyon of Lowell.

Darrell Burras was at home Sunday from Mt. Pleasant. He had the misfortune to have a rib cracked recently while playing football.

Mr. and Mrs. Sherman Reynolds and daughters Sybil and Alice Carol and Mrs. Helen Reynolds were dinner guests Sunday of Mr. and Mrs. B. F. White of Caledonia.

Miss Vivian Cole cut her face quite badly last Friday when she closed the car door and struck her glasses, driving the lens into her cheek. She was taken to Dr. Altland's office where he took several stitches to close the wound.

Mr. and Mrs. Jake Proose and daughter and Mr. and Mrs. Howard LeRoy of Grand Rapids spent Sunday afternoon and evening with Mr. and Mrs. Fred Houseman.

Mr. and Mrs. Leo Bloomer and children of . McCords and Mr. and Mrs. Wm. Hesche spent Monday evening with Mr. and Mrs. Seymour Hesche helping them to celebrate their wedding anniversary and Mrs. Hesche's birthday.

Several ladies of this community met at the home of Mrs. Jennie Houseman and organized a Home Economics class. Mrs. Jennie Antionides was elected chairman, Mrs. Claudia Fuller secretary and Mrs. Jennie Houseman and Mrs. Alice Reynolds leaders. The first lesson meeting will be held with Mrs. Clyda Burras.

Rev. G. W. Sowers of Ferry spent Saturday night with Mr. and Mrs. Wm. Hesche and preached at Snow and Whitneyville churches Sunday morning. He hopes to move to this charge soon and be able to take up the work regularly.

West Lowell
Mrs. Melvin Court

The members of the Sunday School of the U. B. Church met at the home of Mr. and Mrs. Chester Place Thursday evening, honoring Mrs. Emma Dalstra, who is the retiring Supt., and Mr. Place, who is succeeding her.

Sunday afternoon callers at the home of Mr. and Mrs. Melvin Court were: Rev. and Mrs. King and son of Lake Odessa, Mr. and Mrs. Van-Dam and Richard Court of Grand Rapids, Mr. and Mrs. Charles Austin and two children of Kalamazoo, Dr. and Mrs. J. W. Trumble of Lowell, Dr. and Mrs. M. J. Court of Three Rivers and Mrs. Gabe Onan.

Rev. and Mrs. King and son were Sunday dinner guests of Mr. and Mrs. Gabe Onan.

Mr. and Mrs. James Munroe have moved in with Mrs. Munroe's mother, Mrs. Jay, for the winter as the latter is in poor health.

Mrs. Ellis Rollins' two grandsons, Kenneth and Bobby Page spent last week with her while their mother was in Three Rivers.

Mrs. Herman Page of Saranac spent last week with her sister and brother-in-law, Dr. and Mrs. M. J. Court in Three Rivers.

Carl Munroe of Lowell will have charge of the services at the U. B. Church Sunday evening, Oct. 11.

Mrs. John Court spent Sunday with her sister, Mrs. Ellen Lewis of Lowell.

Rev. and Mrs. King and Mrs. Onan called on Ernest Aldrich and family Sunday afternoon.

Dr. and Mrs. Maurice Court spent the week end with Dr. and Mrs. J. W. Trumble in Lowell and all attended the football game at Ann Arbor Saturday.

Meredith Schmidt has a new piano.

Elery Onan is ill with neuritis.

Mrs. Pearl Cornell called on Mr. and Mrs. John Court Wednesday afternoon. Mr. Court has not been as well the past week.

Betty and Virginia Young of Lowell were Friday night guests of Dorothy Billinger.

Mrs. Harry Spidell is quite ill.

Mr. and Mrs. Ernest Colby and son of Alto and Miss Betty Conrad were Saturday callers of Mr. and Mrs. Chas. Billinger.

Mrs. H. Dawson spent Monday in Saranac.

South Boston
Miss Belle Young

Mr. and Mrs. Wm. Keitzman (Ruth Tucker) announce the birth of a 7 lb. son, William, Jr., Sept. 27, at Lake Odessa hospital.

Bert Klahn is spending some time at his Brown City farm, where he is harvesting his muck crops.

Mrs. Lester Stuart attended a reunion of her nurses' training class in Grand Rapids Thursday.

Mrs. T. Leece spent last week in Saginaw with her daughters.

Boyd O'Beirne is attending school at the Ferris Institute.

Mrs. Edw. Ransom and children of Lansing are spending the week with her parents, Mr. and Mrs. J. Sterzick.

Mrs. N. M. O'Beirne attended the Republican State convention in Grand Rapids last week.

Mr. and Mrs. George Doherty (Marguerite Heidricks) of Petoskey announce the birth of a son, Sept. 27.

Mrs. Clarence Tucker is reported very ill in a hospital in Grand Rapids, where the family moved a few weeks ago. Mrs. Herbert Courter is caring for the two children at the Tucker home in the city.

South Bell PTA meets Friday evening, Oct. 9, with Mrs. Mabel Tucker as program chairman. She has secured some entertainment from away. The "eats" committee requests sandwiches and a dish to pass for the supper.

Mr. and Mrs. Chas. Ayers have been entertaining their aunt, Mrs. Jane Anderson of Iron Mountain, also their son-in-law and daughter, Mr. and Mrs. Harvey McClure, of Detroit.

Mr. and Mrs. Clayton Schwab and daughter Beatrice spent a couple of days recently with relatives in Indianapolis.

Davis Lake
Mrs. Wm. Schrader

Mr. and Mrs. Ed. Lind spent the week-end with Mr. and Mrs. Alvah Loring and daughter of Home Acres.

Mr. and Mrs. Arch Ross called on U. S. Hunter and daughter on Friday.

Mr. and Mrs. Ernest Bates of Grand Rapids spent Sunday evening with Mr. and Mrs. William Schrader.

Donald Fisher spent the week-end with Tom Forward.

Mr. and Mrs. Loren Dygert and daughter were in Battle Creek Sunday.

John Barnes and family of Grand Rapids were Saturday visitors of Mr. and Mrs. Ward Stewart.

Mr. and Mrs. Freeman Diefenbaker and family of Dutton spent Saturday evening with Mr. and Mrs. Wm. Schrader.

Mr. and Mrs. Wm. Lind and daughter of Caledonia were Sunday callers at the Ed Lind home.

Marion, Helen and Morris Freeman were in Caledonia Saturday evening.

IF
—you are a woman
—you are a man
—you think you know women
—you know you don't
—you are married
—you are not

then . . .

Read

Kathleen Norris

America's foremost woman author, a great novelist and writer of varied articles, Kathleen Norris now dips her pen into the subject of women and their relation to the modern scheme of things!

Men and women alike will be fascinated by the straightforward manner in which this great literary figure pursues an alluring topic. Common sense is her greatest weapon in a campaign to throw out the sham of Twentieth Century living and get down to bed rock . . . from whence will arise a stronger and better society.

Pertinent questions on human behavior are raised with utmost candor in this great series of articles by Kathleen Norris. You'll not want to miss one of them . . . because they drive home emphatically the practical viewpoint on problems that concern us all!

Don't Miss These Articles IN THIS PAPER

McCord's Matters
Mrs. R. T. Williams

Mrs. Helen VanderJagt of Cascade and brother, Frank Munger, of Washington, D. C., visited at the Clark-Williams home Monday night of last week.

Mrs. John Gress has been quite ill the past week, but is much better at this writing.

Mr. and Mrs. Walter Clark and Mrs. Jennie Williams called on Beatrice Bloomer Saturday afternoon. She had a tonsil operation and is doing nicely.

C. K. Thomas and lady friend of Hammond, Ind., visited his brother and wife, Mr. and Mrs. Fred Thomas, over the week-end.

Mr. and Mrs. John Huizinga visited friends near Green Lake Sunday afternoon.

Mrs. Walter Clark and Mrs. Jennie Williams called on Mrs. Sadie Wilson Wednesday afternoon.

Sunday visitors of Mr. and Mrs. R. Postma were Mr. and Mrs. Fred Fuss and children of Lowell and Mr. and Mrs. Ben Works of Grand Rapids.

Mr. and Mrs. Harold Wood of Grand Rapids visited Mr. and Mrs. A. E. Wood Sunday of last week.

It is estimated that there are now between 205 and 210 Christian sects or denominations in the world.

Vote one of our straw votes.

GENUINE QUICK-ACTING BAYER ASPIRIN 1¢ A TABLET!

For Amazingly Quick Relief Get Genuine Bayer Aspirin

You can now get Genuine BAYER ASPIRIN for virtually 1¢ a tablet at any drug store.

Two full dozen now, in a flat pocket tin, for 25¢! Try this new package. Enjoy the real Bayer article now without thought of price!

Do this especially if you want quick relief from a bad headache, neuritis or neuralgia pains. Note illustration above, and remember, BAYER ASPIRIN works fast.

And ask for it by its full name — BAYER ASPIRIN — not by the name "aspirin" alone when you buy. Get it next time you want quick relief.

15¢ FOR A DOZEN
2 FULL DOZEN 25¢
Virtually 1¢ a tablet

LOOK FOR THE BAYER CROSS

Smyrna
Mrs. Albert Houserman

Mrs. Ola Purdy spent Sunday with relatives in Grand Rapids.

Earl Goodrich and family have moved to Belding, the house having been sold to Belding parties.

Mrs. Peter Engemann was hostess Thursday evening to the Jolly Eight Bridge Club. Lucille Mattison and Bessie Reeves received the prizes.

Elmer Richmond of Ada spent over the week-end with his daughter, Mrs. Albert Houserman and family.

Funeral services were held at Maccabee hall Monday afternoon for Mrs. Agnes Dicken, who died Fridy night at the home of her daughter, Mrs. Bentley Smith.

Bill Bollock's orchestra are going to play for dances in Hubbel hall at Belding every Saturday night starting this week and on every Friday night at Smyrna hall starting Oct. 16.

Mr. and Mrs. Will Cowles, Jr., and two sons were callers at Albert Houserman's Thursday afternoon.

North Bell District
Mrs. Elmer Marshall

North Bell PTA met at the school house Friday night with a small attendance. The new president, Mrs. Roy A. Kyser, presided at a short business meeting, and presented the following program: Piano solo, Margaret Kyser; recitation, Perry Feeman; Danish dance of geeting, Donna Dalstra and Marie Kyser, with Mrs. Dalstra at the piano. Community singing was led by Mrs. Marshall. A pleasant social time was spent while peaches, apples and grapes were passed. It is hoped there will be a good turnout at the next meeting. Parents of children in the school are especially invited to attend.

Mr. and Mrs. Elmer E. Marshall and children were in Ionia Saturday afternoon.

Miss Fern McIntyre of Grand Rapids is spending a few days with her parents, Mr. and Mrs. S. L. McIntyre.

Mr. and Mrs. Emmett Needham and children were Sunday guests of Mr. and Mrs. Clifton Baker.

Mr. and Mrs. John Schwab and children of Rockford and Mr. and Mrs. Walter Blakeslee called on Mr. and Mrs. Lyle Bovee Sunday afternoon.

Keith McIntyre and Elmer E. Marshall were in Caledonia Monday morning.

South Boston Grange will give another of their popular community dances at the Grange hall this Saturday night.

Mr. and Mrs. J. H. Kelsey of Bronson visited at the McIntyre home several days last week.

Moseley-Murray Lake
Mrs. W. Engle

Sunday callers at Ted Elhart's were James Doran and family of Grand Rapids and Wilfred Bricker and wife of Belding.

Leon Ford and wife of Bitely spent Sunday at Clare Ford's.

Mr. and Mrs. Fred Ford of South Vergennes spent from Wednesday until Saturday at Kirk Ford's at Bitely. Mrs. Kirk Ford returned with them and spent the night with her sister, Mrs. D. A. Church, returning Sunday with Mr. Ford who came for her.

Mr. and Mrs. Ted Elhart attended an announcement party at the Home Tavern Sunday evening, given in honor of Mr. and Mrs. John Cook, who were married Oct. 3 in Indiana.

Miss Margaret Ford of Three Rivers spent Monday and Tuesday with her aunt, Mrs. Ted Elhart.

Irving Borgman and brother, Dr. Borgman, of Kalmazoo were Friday afternoon callers at Ted Elhart's.

Mr. and Mrs. R. D. McNutt of Stanton called on Mrs. Eva Engle Sunday afternoon. Mrs. McNutt was a nurse in the Belding hospital when Mrs. Engle was a patient there nearly 18 years ago.

Mrs. Emma Cummings of Clarksville spent Wednesday night with her niece, Mrs. Chris Kropf. Thursday they called on Frank Batchelor and family and at Joe Johnson's near Clarksville.

Mr. and Mrs. Lee Keech spent Thursday in Grand Rapids.

Mrs. Cora Ford spent Thursday at the Clare Ford home.

Patty Hessleton spent Saturday and Sunday with her grandparents in Grand Rapids.

Lewis VanLoten of Lansing is working for his uncle, Lewis Fritz.

Quite a crowd attended the Community Club meeting at the Alton church Friday evening and enjoyed the music given by four young people from the Lowell high school.

Rev. S. B. Wenger met with the executive committee of the Alton Community Club Monday evening at the home of Mr. and Mrs. Archie Duncan of Lowell. Final plans were made for the homecoming at the Alton church next Sunday, Oct. 11. The forenoon will be left open for visiting. Potluck dinner at 12:30. Bring sandwiches and a dish to pass. Coffee and table service will be furnished. Junior members of the club will serve the dinner. Rev. Wenger will be in charge of services at 2:30. Rev. C. S. Rennells of Hickory Corners, a former Alton boy, will give the main address. Tell your friends and come, one and all.

Keene Breezes
Mrs. A. Lee

Theron Cahoon and Ray Rickert are very busy measuring the farms in the township of Keene. This work is a farm report inspection of farms for soil conservation.

Mr. and Mrs. Kenneth Parker and son of Detroit were guests of his parents, Mr. and Mrs. Ray Parker, over the week-end.

Mrs. Nellie Witt was a Sunday guest of Mrs. Maggie Carr.

Mr. and Mrs. Azor Parker were Friday and Saturday guests at the Dell Lee home.

Esther Carr enjoyed the week-end with Grand Rapids friends.

Guests at the Burr Carr home Sunday were Mrs. Maude Lemon and Mr. and Mrs. Dell Helmer of Grand Rapids, Mrs. Davis of Alto and Mrs. Merriman of Lowell.

Mrs. Mildred Herp and Colleta Condon and Colleta Herp of Grand Rapids were Sunday visitors at the Dell Lee home.

Mrs. Colleta Condon of Grand Rapids is spending several days at the Wm. Converse home.

Mr. and Mrs. Ray Gundell of Millbrook spent the week-end at the Warren Reed home, and they all spent Sunday at the Harlie Hunter home.

Guy Rickert spent Monday in Lansing.

Mr. and Mrs. Don Pierce of Greenville spent Sunday at the Lewis Stevens home.

South Bowne
Jennie Pardee

Mr. and Mrs. Duncan Palmer and Mr. and Mrs. Edwin Donahue of Detroit visited over the week-end with Mr. and Mrs. L. Andrews and Minnie Bouck.

Miss Eleanor Miller visited her folks at Carlton Friday and Saturday.

Sylvester Brandyberry and daughter of Grand Rapids called at Will Pardee's Friday and also at Ed. Lacy's. Mr. and Mrs. Lacy returned home with them and spent the week-end at their cottage at Hess Lake.

Mrs. Polly Eash and Mrs. Wm. Cosgriff called at the Stella Rozier home Sunday afternoon.

Stanley Coles and family are spending a few days with Jennie Pardee. Mr. Coles is working at the Gee hardware in Lowell and drives back and forth to his work.

Mrs. Andy Hoffman of Charlotte visited at Will Mishler's the first of the week. She was called home on Thursday on account of the illness of her husband. Mr. and Mrs. Mishler took her to Lake Odessa and her son Roland took her to her home.

Jennie Pardee and Mrs. Stanley Coles and children were in Hastings Friday afternoon.

Mr. and Mrs. Harold Yoder visited Mrs. Dora Kepky Tuesday afternoon at Leighton.

Mr. and Mrs. Milton Murphy visited Jennie Pardee Friday evening.

Mrs. Eliza Knowles of Freeport visited Jennie Pardee Wednesday. Mrs. Arthur Declaire of South Boston was a caller.

Will Mishler and family, accompanied by Lucy Grabiel of Illinois, visited at the Murl Hostettler's home in Campbell Sunday afternoon.

Virginia Moore was a supper guest of Gwendolyn Mishler on Wednesday night.

Retribution

On top of crops plowed under and pigs killed by order of the gentleman farmer in the White House, an almighty Providence shows its laws are greater than the brain of man, or any one man. The crops are made even smaller.

Cuba has become the greatest foreign market for American cotton yarn, replacing Argentina, the leader for many years.

LONG DISTANCE TELEPHONE RATES HAVE BEEN REDUCED

Telephone calls to distant points now cost less . . . day or night . . . than ever before, reductions applying to both station-to-station and person-to-person messages.

The lowest rates to most points are in effect *after 7 every night and all day Sunday.* Take advantage of the new telephone bargains!

$1 Below are some representative station-to-station calls that you can make for $1 or less any night after 7 and all day Sunday. The day station-to-station rate also is given.

FROM LOWELL TO	STATION-TO-STATION CALLS: NIGHT AND SUNDAY RATES	STATION-TO-STATION CALLS: DAY RATES
Detroit	$ .45	$ .85
Monroe	.45	.85
Northport	.50	.90
Port Huron	.50	.90
Petoskey	.55	1.00
Cheboygan	.60	1.05
Manistique	.65	1.10
Iron Mountain	.70	1.15
Marquette	.75	1.20
Toronto, Ont.	.80	1.30
Houghton	.80	1.35
Buffalo, N. Y.	.85	1.40
Louisville, Ky.	.85	1.40
Rochester, N. Y.	.95	1.55
St. Louis, Mo.	.95	1.60

Sunday rates are in effect from 7 P. M. Saturday until 4:30 A. M. Monday.

MICHIGAN BELL TELEPHONE COMPANY

GRAND RAPIDS PUBLIC LIBRARY

CHOICE FOODS

Boneless Pork Roast Rolled Fresh Ham lb. **26c**

Beef Pot Roast lb. 14c — Beef Ribs lb. 12c

Beef Chuck Roast lb. 16c

Veal Breast lb. 15c — Lamb Stew lb. 12c

Fresh Ground Beef lean 2 lbs. 25c

Pork Shoulder Rst. lb. 21c

Pork Stk. lean, tender lb. 23c — Fresh Side Pork lb. 20c

Round or Sirloin Steak tender lb. 23c

GROCERY SPECIALS

RED & WHITE
Mince Meat 9 oz. pkg. 9c
Morton Salt box 9c
Diced Carrots 20 oz. can 9c

Candy All Kinds Bars 3 for 10c

Tomatoes No. 2 can 9c

GREEN & WHITE
Coffee pound 19c
Ground Fresh!

CABBAGE 4 lbs. 10c
CELERY 3 stalks 10c
COOKING APPLES 10 lbs. 25c
YELLOW ONIONS 4 lbs. 9c
CARROTS 3 lbs. 10c
RUTABAGAS 3 lbs. 10c
SWEET POTATOES 5 lbs. 17c

WE GIVE GOLD STAMPS

WEAVER'S
Your RED & WHITE Food Store

Phone 156 — We Deliver

Social Events

Mrs. F. J. McMahon entertained the Neighborhood Club Wednesday, Sept. 30, at 1 o'clock with a dessert luncheon. Bridge was played, honors going to Mrs. R. M. Shivel and Mrs. Pat Beahan.

Miss Mary McDonald of Ryerson St., SW., Grand Rapids, has announced the marriage of her niece, Elizabeth White, to Lester Collier, formerly of Lowell. The wedding took place in Cadillac on Sept. 21.

Mrs. Harry L. Briggs entertained with a miscellaneous shower last Thursday evening in honor of Miss Evalyn Hotchkiss of South Boston. The evening was spent in games and contests, after which a luncheon was served. Miss Hotchkiss received many beautiful and useful gifts. Those present from out of town were Mrs. Joseph Fran, Mrs. John Walsh, Mrs. Lynn Briggs and Mrs. C. Benedict and daughter, all of Grand Rapids.

A birthday party was held on Sunday at the home of Mr. and Mrs. Raymond Pitsch in honor of Mr. Pitsch's birthday. A delicious dinner and supper was served. Mr. Pitsch received many beautiful gifts and wishes for many more happy birthdays. Guests were Mr. and Mrs. Peter Pitsch, Miss Louise Pitsch, Chas. Pitsch, Jacob Miller, Mr. and Mrs. Sam Harig and family, Mr. and Mrs. Fred Pitsch, Mr. and Mrs. Norman Pitsch and family, all of Campau Lake; Mr. and Mrs. Ralph Kenyon and family of Grand Rapids, Mr. and Mrs. Glenn Warren and daughter of Belding, Mr. and Mrs. Glenn VanBuren, Mrs. Milo VanBuren and Mr. Johnson, all of Lansing; Mr. and Mrs. Clarence Murray of Chicago, Jim Ward, Paul Murray, Mrs. John Murray and Mr. and Mrs. Fred Slamma of Lowell.

Kroher—Hellig

Frank Hellig, employe of the King Milling Company, was married to Miss Wanda Kroher of New York, Saturday morning by Rev. Fr. Jewell. Miss Lina Vollmer of New York attended the bride and Mike Litchewski of Lowell acted as best man.

A wedding dinner was served by Mrs. Ogden at the home of the young couple Saturday evening at 5:30 o'clock.

The bride and groom were both born in Hamburg, Germany.

Mr. and Mrs. Hellig will be at home to their friends at the Mrs. M. E. Ogden apartments, 326 Riverside Dr. They have the best wishes of the community.

Hotchkiss—Briggs

Mr. and Mrs. Edwin G. Hotchkiss of South Boston announce the marriage of their daughter, Evalyn E., to Bernard I. Briggs, son of Mr. and Mrs. Ira Briggs, also of South Boston.

The marriage took place at St. Mary's church in Lowell Monday morning at 7:30, Rev. Fr. Jewell reading the ceremony. Mrs. Harry Briggs attended the bride as matron of honor and Marvin Briggs, brother of the groom, acted as best man. A wedding breakfast was served to the members of the bridal party after the ceremony at the Hotchkiss home.

The young couple will make their home in Charlotte and their many friends extend best wishes to them.

Annual M. E. Supper

With a total of 204 served, the annual chicken supper of the M. E. Church on Tuesday evening was an unqualified success. The occasion was honored by the presence of former pastor, H. H. Harris of Wayland, and Dr. W. F. Kendrick, former M. E. District Superintendent, now superintendent of Clark Memorial Home, Grand Rapids.

Former Lowellites who greeted old friends at the dinner included Mr. and Mrs. Wayne Young and Mr. and Mrs. Althen Simpson of Grand Rapids and Miss Ella Ross of Ionia. Also in attendance were Dr. and Mrs. C. Beurman, Mrs. Hatti Krai, Mrs. Beatrice Bowles and Mrs. C. W. Richardson. The contract bridge tournament group attended, later adjourning to the Rod & Gun Club for an evening of cards. General dinner arrangements were in charge of Mrs. Charles Doyle.

Born in Pennsylvania

Alf M. Landon, Republican candidate for president, was born at West Middlesex, Pa., in a Methodist parsonage—the home of his mother's parents—on September 9, 1887.

Coming Events

The Fortnightly Club will meet with Lucille Story Tuesday, Oct. 13.

Rebekah food sale at Leonard Studios Saturday, Oct. 10, at 11 o'clock. c21

Regular meeting of Cyclamen Chapter, No. 94, O. E. S., will be held Friday evening, Oct. 9, at 8 o'clock.

The Carr Group of the Congregational church will meet with Mrs. F. E. White Friday afternoon, Oct. 16.

Jolly Community Club will meet Wednesday, Oct. 21, with Mrs. George Golds for afternoon meeting and supper.

The Garden Lore Club will meet with Mrs. H. P. Gotfredsen Tuesday, Oct. 13. It is the annual meeting and a social time will follow.

The South Lowell Aid Society will meet with Mrs. Henry Klahn Thursday, Oct. 22, for a noon meeting. Potluck for the members. Everyone come.

The Triple C Circle will meet with Mrs. Ada Norwood, High-st., Friday afternoon at 3 o'clock. This is a dues paying meeting, and tea will be served.

The Ladies Aid Society of Snow M. E. Church will hold its annual chicken supper at the Community hall on Wednesday evening, Oct. 14. Serving will begin at 5:30. c21

The South Lowell Neighborhood Club will meet with Mrs. Howard Bartlett on Wednesday, Oct. 14. A one o'clock luncheon will be served by the committee. Everyone come.

Tuesday, Oct 13, the Greene Circle of the M. E. Church will be entertained at the home of Mrs. Bernie Bedell and Mrs. Lee Holland. This is the annual meeting and the White Eelephant party, and it is hoped that there will be a full attendance. A good time is in store for everyone. 20-21

Homecoming next Sunday, Oct. 11, at the Alton church. Dinner at 12:30. Bring sandwiches and a dish to pass. Coffee and table service will be furnished. Services at 2:30 in charge of Rev. S. B. Wenger. Rev. C. S. Rennells of Hickory Corners will give the main address. Come one, come all, and enjoy the day with friends at the Alton church.

MORTY

Ever watch a bird circlin' around 'way up in the sky? He jes sings his head off so you'll look up an' know he's there. A lot of the merchants of this town oughta watch him and take a lesson. That bird is advertising the best way he knows how, and the merchants have a lot better way to advertise.

Paid His Way

Gov. Alf Landon earned the money with which to pay his way through college by working on a pipeline gang during the summer months.

ELLIS E. SIGLER
EYESIGHT SERVICE
OPTOMETRIST
LOWELL MICHIGAN

HOW

ATTAR OF ROSES IS MADE IN BIG COPPER RETORTS.—In the making of attar of roses, petals, mixed with water, are sealed into great copper retorts heated by wood fires. During the first distillation, rose water trickles out through cool coils and a green oil rises like cream.

A single retort may hold half a ton of petals. Such a retort can be refilled five or six times between dawn and afternoon, when the second distillation begins; yet a battery of 12 retorts, working 24 hours a day during a 25-day season, produces only 200 pounds of attar.

If the dewy petals are held too long, they ferment and the oil is ruined. By four o'clock in the afternoon the last mixture of petals and water is drained off into a convenient brook, and the distilled rose water, from which the floating green oil has already been removed, is distilled again. From this second process a yellowish oil is obtained.

A blend of these two oils forms the base for the world's best perfumes. Attar of roses has a most persistent but not strong odor, does not readily evaporate or spoil, and is shipped in triple-sealed copper flasks shaped like flat-sided canteens.

How the Fox's Tail Got White Tip Is Revealed

Once upon a time an old German woman was seeking a shepherd to care for her flocks. But all the men and boys of the neighborhood were busy and could not help her, so she accepted the offer of a sly red fox. He claimed that he could care for the sheep as well as anyone, especially as he was very fond of them.

The old woman did not suspect his cunning and left him in the meadow each night. Each morning, the fox came to the old woman's cottage with the sad story that a wolf had eaten a sheep during the night. He seemed so sad that the old woman did not scold him.

Early one morning, muses a writer in the Los Angeles Times, as she was eating her breakfast, she decided to share some fresh cream with the fox. She took her pitcher and went to the meadow where she discovered the fox himself devouring one of her sheep. Very angry, she threw the cream at the thief, and as the tip of his tail was drenched with the liquid, it has been white from that day to this.

How British Empire Is Divided

The British empire occupies one-fourth of the world's land area and controls one-fifth of the world's people. Since England began to expand, less than three hundred years ago, the authority of the British rulers has spread to every continent, either by exploration, war, peaceful occupation, treaty, or purchase. The Union Jack also flies over numerous islands in each of the seven seas. While vacationists are sunning themselves on the beaches of half of the empire, vacationists in other half may be skiing and bobsledding on snow and ice, for the British lands are almost equally divided between the northern and southern hemisphere.

How Wooden Sponge Is Made

Wood pulp is treated with lye and carbon disulphide to give a viscose solution, a sirupy liquid that can be hardened by contact with acid solutions. By passing viscose through a fine hole into a hardening bath, rayon is formed. Cellophane is formed by passing it through a slit. The wooden sponge is made by mixing the viscose with crystals of a water-soluble substance and then treating the mass with dilute acid. This hardens the viscose and at the same time dissolves out the crystals, leaving a spongelike solid.

How Dog River Got Its Name

Dog river is a short distance from Beirut, Syria. The name is derived from the great stone dog—or perhaps it was an Assyrian bull—that once stood on the height overlooking the mouth of the river and the sea. The figure's head was hollow, and when the wind blew from a certain direction the dog used to give forth howls, to the terror of the surrounding populace. The bravest man of the community finally got up enough courage to push the figure over the cliff's edge into the sea, where it is still visible at low tide.

How to Lacquer New Wood

Apply a wood filler before lacquering new wood to secure a finish that is entirely smooth. The filler is applied in the usual manner, being brushed on, the excess wiped off, the surface allowed to dry. Lacquer is applied with a soft hair brush and "flowed" on rather than stroked back and forth. It should smooth itself out and never be gone over a second time if it is possible to avoid it.

How to Open Oysters

Opening oysters is not always such an easy task. But here is a simple way of doing the job. Put a thin knife under the flat valve of the oyster and cut the adductor muscle that is there. Then the valve may be lifted up in such a way that it is quite separated from the lower valve that holds the oyster.

How Hospital Patients Increase

The number of patients admitted to all recognized hospitals in the United States in the latest available year was 7,147,416. Of these, 6,291,556 were admitted to general, while only 172,415 were admitted to nervous and mental institutions.

How to Thank for Funeral Flowers

The phrase "Mr. and Mrs. Blank and Family" is used on formal cards which one secures from an engraver and which are only in good taste when it is physically impossible to communicate individually with every one.

Subscribe for The Ledger, $2.00 per year.

Come In—Get Your Goodyear Poll-O-Meter—FREE.
Tune in Goodyear program at 7:15 each Monday, Wednesday and Friday evenings over WLW or WOOD.

Ralph's Tire & Radio Shop
Corner Main and Riverside Drive, Lowell
Phone 23-F2 — Residence 23-F3

Who's Who in State

Work on the official "Who's Who in Michigan," a volume unique in the publication history of the state, has been completed and the book will be off the presses in a week, according to an announcement by the Editor, Herbert S. Case of Munising.

The volume will contain approximately 3,000 biographical sketches of the outstanding men and women leaders of the State today, selected from all walks of life on the merits of their contributions to the progress of Michigan.

The editor of the book is also editor and publisher of two Michigan newspapers, a vice president of the Michigan State Chamber of Commerce, founder of The Northern Sportsman magazine, and one of the five Michigan publishers on the National Freedom of The Press Committee of The Thomas Jefferson Memorial Foundation.

The Board of Editorial Councilors of "Who's Who in Michigan" is composed of William A. Comstock, James E. Davidson, Webster H. Pearce, T. Hawley Tapping, E. W. Thompson and Arthur D. Wood. About 100 other distinguished Michigan citizens have aided in the compilation of the book, including leaders in the fields of science, industry, art, education, etc.

Among those from Lowell who have been selected for a place in Michigan's "Who's Who" are M. N. Henry, C. H. Runciman and R. G. Jefferies.

CARD OF THANKS

We wish to thank our neighbors and friends for their expressions of sympathy and acts of kindness in the passing of our loving mother; also Rev. F. Loomis for his words of kindness and Mrs. Earl and Mrs. Barry for their vocal renditions at the funeral.

Mr. and Mrs. Bentley Smith and Family. p21

Prudence is no doubt a valuable quality, but prudence which regenerates into timidity is very seldom the path to safety.

It sometimes takes rigid training in self-denial to do without some of the luxuries our grandparents never even heard of.

Time is infinitely long, and each day is a vessel into which a great deal may be poured—if one will actually fill it up.—Goethe.

38 Per Cent to Bosses

More than 38 per cent of the money expended by WPA has gone for administration purposes, according to Harry Hopkins, WPA director. Of each $972 spent, only $600 went to the workers and $372 for administration overhead.

BIRTHS

To Mr. and Mrs. Dan Sinclair of Flint, twin boys, Tuesday night, Oct. 6. Dan is a graduate of Lowell high school and Lowell grads seem to make good in more ways than one. Mrs. Mert Sinclair is spending a few days with them.

To Mr. and Mrs. Lyle Davenport, Monday, Sept. 28, at Blodgett hospital, a 4 lb. girl, named Avon Kay. Mother and baby are getting along nicely. They were brought to the home of Mrs. Davenport's parents, Mr. and Mrs. Lind, in Keene this week Monday.

To Mr. ad Mrs. John Gieger of Hillsdale, Sunday, Oct. 4, at the home of her mother, Mrs. Claude Booth, a 6¼ lb. daughter, named Barbara Jean. Mother and baby are getting along nicely.

Light ray, X-rays, heat rays, and wireless rays all travel at the same speed but vary in length.

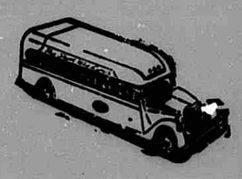

Important Schedule Changes

Effective All Divisions

Wed., Oct. 7th

SHORT

Complete Information
Bus Station
Henry's Drug Store
Phone 30

More Local News

Wilma Geldersma of Alto spent from Friday until Tuesday with Glenna Phillips.

Mr. ad Mrs. Earl Henderson visited Mr. and Mrs. E. S. Kirklan of Kalamazoo Sunday.

Will Frost has left the employ of the Hahn Grocery and Emery Friesner has taken his place.

Mr. and Mrs. Wm. Cosgriff visited Monday evening with Mr. and Mrs. Edwin Nash and mother of Clarksville.

Mr. and Mrs. Franklin Jessup and son Howard of Rockford called on Mr. and Mrs. Andrew Chaffee Sunday afternoon.

Miss Marion Duris of Howell visited over the week-end with her grandmother, Mrs. Susan Hammell, at the home of R. D. Bergin.

Mr. and Mrs. Wendell E. Emery and family have moved from the Mrs. Fanny Morgan house on N. Hudson-st. to the Armstrong home on Spring-st.

The Rev. S. B. Wenger will address the PTA of Elmdale community, Rosenberger school, on Friday afternoon, Oct. 16, on the subject, "Creative Relaxation."

Miss Evelyn Borgerson of Lowell and Mrs. Harold Borgerson of Rexton, U. P., enrolled two weeks ago for a course of instruction in the Dermaway School at Detroit.

Theodore Mueller and sisters, Miss Katherine Mueller, Mrs. Anna Light and Mrs. Francis Gorman, are leaving today (Thursday) for San Antonio, Tex., where they will spend the winter.

Mrs. Wm. Cosgriff called on Mrs. Estella Rosier and mother, Mrs. Mary Hatton, of Bowne on Sunday afternoon. Mrs. Hatton, who is past 80 years old, has been confined to her bed the past three years with a broken hip.

Sunday callers of Mr. and Mrs. Ernest Aldrich were Mr. and Mrs. Arthur Simon of Casnovia, Rev. and Mrs. King and son of Lake Odessa, Mr. and Mrs. Jake Beimers and children and Mr. and Mrs. Lawton Cole of Grand Rapids, Mr. and Mrs. Basil Green of Lansing, Mr. and Mrs. Claude Cole and Mrs. Onan.

Miss Mary Horn of Grand Rapids spent last Saturday with Mrs. Robert Hahn.

Bert DeVos of Grand Rapids was a caller at the Muleikaitis home Sunday.

Mr. and Mrs. Will Hupp of Wayland were Sunday callers at Archie Condon's.

Miss Lucy Paulinkas of W. S. T. C. spent the week-end with her parents east of town.

Mr. and Mrs. Mueikaitis and Miss Catherine Paulinkas motored to Kalamazoo Sunday afternoon.

Clifford Wilson of Evart and three sons of Grand Rapids called at the Archie Condon home Sunday.

Mr. and Mrs. P. J. Stahl of Elmdale visited Thursday evening with Mr. and Mrs. William Cosgriff.

George F. Koebelin of Chicago and Mrs. W. B. Hoag of Twin Falls, Idaho, had Sunday dinner at the O. J. Odell home.

Mr. and Mrs. Robert Hahn and family and Mrs. Hattie Peckham spent Sunday in Ann Arbor with Mr. and Mrs. Howard Peckham.

Mrs. Hattie Peckham entertained eight ladies for a luncheon bridge Tuesday and will entertain another group tomorrow (Friday).

Mrs. Nora Haines was pleasantly surprised Friday evening, when several ladies came to spend the evening and remind her of her birthday.

Mrs. M. E. Ogden has furnished her upstairs apartment and installed a telephone. She will occupy these rooms and be at home to her friends there.

Rev. A. J. Hoolsema returned Wednesday night from Calumet, U. P., where he attended a Baptist ministerial meeting. Mr. Hoolsema says that the scenic effects in northern Michigan are unusually beautiful at this season of the year.

Mrs. Arch Condon baked a lovely birthday cake for Ola Condon last week Wednesday and she with her husband and Libbie Carr and Fred Roasch drove to Grand Rapids and got Mrs. Ola Condon and all spent the day at Conklin with Mr. and Mrs. Art Condon.

Mrs. D. A. McPherson was a Lansing visitor Monday.

Mr. and Mrs. H. E. Otzmur of Detroit spent the week-end with the latter's parents, Mr. and Mrs. O. J. Odell.

Mr. and Mrs. Maynard Ford and daughter Donna of Grand Rapids were Sunday guests of Mr. and Mrs. Arch Condon.

Mrs. L. R. Andrews of St. Joseph and her daughter, Mrs. T. A. Cokinos of Chicago, were Wednesday and Thursday guests of the former's brother and sister-in-law, Mr and Mrs. Walter Gibson, and also called on other friends and relatives in Lowell and vicinity.

OBITUARY

James Bruce Walker

James Bruce Walker, son of Thomas Marr Walker and Clarissa Tallant Walker, was born in Lowell, Mich., April 4, 1869, and passed away Sept. 20, 1936.

The name, Bruce Walker, by which he was familiarly known, is synonymous in the minds of those who knew him, with rugged reliability, honesty, Christian manhood, quiet geniality and gentleness. His hands were clean. He sacrificed no principle or high ideal for personal gain, and scorning to stoop to co-erce, influence, or deceive by essaying to be politic, lived a life of utmost purity of purpose and character. He never forgot a friend and gave unselfishly of his time, effort and means to those struggling with adversity. Scholarly, he devoted much time to the study of good literature and found recreation in his gardens.

Bruce Walker's early boyhood was spent under most happy circumstances in Grand Rapids. His father, Thomas Walker, prominent riverman and lumberman, passed on when Bruce was 12 years old, and the manly, handsome boy took his place as head of the family.

Remaining in the city several years to give Bruce and his sisters the advantages of the city schools, the family then removed to Segwun to the home that remained in its possession after financial reverses had come. Bruce then entered Lowell high school under the superintendency of Wm. H. Chapman.

After leaving school he studied telegraphy and was agent at Waterford and Grand Rapids for the Grand Trunk Railroad Company. Later he took charge of the private railroad of the U. S. Gypsum Co. at Tawas. Some twelve years later he returned to Grand Rapids to be near the mother, whom he adored, during her last years.

Bruce Walker whose honesty was a constant rebuke to dishonesty, who, stalwart in truth and honor put perfidy and hypocrisy to shame, leaves a name whose fragrance lies like a sweet benediction on the hearts of those who mourn his passing.

Besides his many friends he leaves two sisters, Clara M. and Grace B. Walker, of Lowell.

You Pay

Taxes levied on manufacturers are a part of their cost of operation and are included in the price of their products. In the end you pay them. For example, one and two-third cents of the price of a loaf of bread is Federal taxes. It helps to pay the high cost of New Deal government.

Paying It Back

For each dollar any American farmer received from the Roosevelt administration he and his children will have to pay back nearly two and one-half dollars as their share of the money spent by the New Deal.

Get the Jump on OLD MAN WINTER

Fill Your Coal Bin NOW!

BE READY with a good supply of your favorite coal. Buy now and have prompt, careful service. Don't wait until winter sets in, with the certain rise in coal prices.

BUY NOW!

C. H. Runciman

Phone 34 — Lowell, Mich.

STRAND
LOWELL
SATURDAY ONLY - OCT. 10
Skillful Screeno - 9:15
SUNDAY-MONDAY, OCT. 11-12

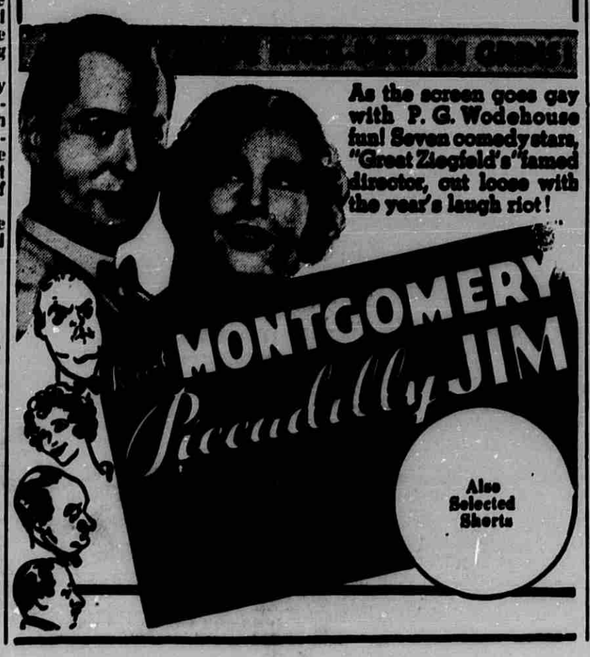

Poultry and Eggs Wanted!

Runciman Poultry House
Phone 11
112 So. Riverside-dr. — Lowell, Mich.

PRICE RITE HDWE.

Round Oak Duplex Heating Stove
. . . burns hard coal, soft coal or wood
DIETZ LANTERNS NOS. 1 and 2
ROOFING MATERIALS and Asphalt Roof Paint
GALVANIZED AND WOOD BASKETS
We Give Gold Stamps
PRICE-RITE HDWE., Lowell, Mich.
205 E. Main St. — Phone 61

PRICE RITE HDWE.