THE LOWELL LEDGER

and ALTO SOLO

FORTY-FIRST YEAR — LOWELL, MICHIGAN, THURSDAY, APRIL 5, 1934 — NO. 46

BLUE MARK NOTICE

A blue mark around this notice will call your attention to your address label, which shows that it's time to renew.

LEDGER ENTRIES

Being a Collection of Various Topics of Local and General Interest

LIGHT—A NEW HORIZON

IF TEN months from now the 200-inch telescope lens for which the glass was poured the other day, turns out to be flawless and uncracked—they can't tell until it cools off—then astronomers will be able to perceive stars so distant that the light from them has been more than a billion years reaching the earth, traveling at the rate of 186,000 miles a second.

The extent of the visible universe will be multiplied by ten, when this new light-gathering instrument is set up and in action.

In a literal as well as figurative sense, what mankind needs and has always needed, is more light. Saint Paul was right when he said that human beings "see through a glass darkly."

GOLD—FROM THE SEA

FORTY YEARS ago or so a Yankee minister named Jarnigan formed a company to extract gold from sea water. He sold stock in his company and got into a lot of trouble. But he was telling the exact truth when he said there was enough gold in the Atlantic Ocean to pave North America. His only trouble was that it cost more to get it out than the gold was worth.

Now, wih gold worth $35 an ounce instead of about $20 chemists are giving serious attention to the problem of recovering gold from the sea. At the American Chemical Society meeting the other day a chemist who is extracting bromine from sea-water commercially said that the same process "ionizes" the gold in the water, making it more nearly possible to filter it out.

We learned a long time ago not to regard anything as impossible.

SEED TIME

WHAT a marvelous thing is that little brown seed that you bury in the dull earth, but which soon springs up, and grows into a beautiful or productive plant. The strangeness of the thing so impressed the Savior of mankind, that he dwelt in one parable upon the mustard seed, the least of all the seeds of his country, but which grows up to become a tree and the birds build their home in it.

How can all the spreading branches and leaves and flowers and fruits of your plant or vine be packed into that microscopic atom? So nature works her wonders day by day, and many say there are no miracles.

The toilsome farmer or gardener planting his seeds has no time for imaginative reflection. But he knows that to get a good plant, he must have good seeds, well grown and selected and free from weed adulteration. Give nature that germ of power to work with, and her sun and rain will do the rest, though man may have to exercise his muscle with the watering pot or hose.

The persistence of the farmer and gardener in sowing the seed year after year, in spite of all discouragements reveals the never failing energy of our people.

Garden Lore Club

The Garden Lore Club met with Mrs. Clyde Collar Tuesday afternoon, April 3, Mrs. P. J. Fineis presiding.

On account of the bad weather, many members were unable to be present so Mrs. Fineis suggested that the program prepared by Mrs. F. E. White, chairman of the shrub group, be postponed until the next meeting in two weeks. Instead of this program the group had general discussion of the different varieties of shrubs and how and where to plant them.

The club is holding a garden bridge at the City hall Tuesday evening, April 10, to raise money for the annual flower show.

The next meeting will be April 17 with Mrs. Mart Simpson.

"Mary Jane got the prize at our cooking class".

"What was it?".

"A useful book, called 'What to Do Before the Doctor Comes'".

W. V. Burras Chosen Bd. of Trade Head

Hilderley Vice-President, Altland, Wingeier Directors

W. V. Burras, insurance man and Lowell booster, was elected president of the Board of Trade for 1934 at their annual banquet and business meeting Tuesday night. John Hilderley was named vice president and Dr. J. K. Altland and Dan Wingeier were elected directors for the ensuing year.

More than 125 local business men and guests sat down to the boards at the City hall. Invocation was asked by Rev. Fr. Jewell. Music during the meal was furnished by Reynolds' orchestra.

Over cigars the business meeting was called to order by President R. E. Springett and proceeded rapidly. Secretary N. E. Borgerson submitted his report, which showed all outstanding debts paid and a balance of nearly $150 in the treasury, plus an impounded bank balance of $700.

President Springett explained the board's activities for the past year, which were necessarily limited due to funds impounded by the bank holiday at the beginning of his term. It was decided not to ask the merchants for contributions to put over an extensive program. The outstanding event of the year was the backing of the Showboat, in conjunction with the American Legion. "Expenses were greater this year," Mr. Springett explained, "because the lumber for the boat was purchased outright, instead of rented. This step will, however, reduce the expense of this year's showboat, for the lumber is in storage and can be used again." The board of trade also backed the NRA drive and put Lowell over 100%. It has also aided the CWA program by supporting the effort to provide sewing work for unemployed women.

After the election of new officers, Mr. Springett introduced as toastmaster, Melville B. McPherson and gave the program to his charge. Mr. McPherson presented N. C. Thomas and Vern Loring, who sang duets.

The Hon. George Murphy of the state's attorney general's office spoke briefly on "Government Service." He explained that the aim of the present Democratic administration was to serve the people they represented, rather than govern for the sake of themselves or the profit of one class.

After another song by Mr. Thomas and Mr. Loring, the main address of the evening was given by Rev. Milton M. McGorrill, pastor of the Fountain St. Baptist church, Grand Rapids. He examined three common adages and submitted that they were wrong. The first was "A bird in hand is worth two in the bush," a proverb that men of vision and daring ignored. The second, "Time and tide wait for no man," he refuted by declaring that the elements waited for "the man, with foresight and skill to harness them." The third belief, that "Love is blind," he showed to be contrary to fact. The recognition, he said, by a loving man or woman of unperceived talents in a man gives him the confidence to push himself forward.

Mr. McPherson then called on several guests for impromptus. Thomas Ward, legal advisor to the state tax commission, responded with some remarks on the sales tax. Perry Maynard, also of the attorney general's office spoke in behalf of the public works bond referendum. D. G. Look, representative to the legislature, and president-elect Burras were also called upon.

With a vote of thanks to the banquet committee, under L. W. Rutherford, the meeting stood adjourned.

Crumbs from the Banquet Table

Any minute we expected to hear Mel McPherson put the motion that henceforth all auctioneers should be excluded from Board of Trade banquets. Mel told one or two stories on N. C. Thomas, and N. C. came back with a barrage of jokes that gave him a decided victory.

—

The three gentlemen from Lansing must have got confused and thought this was a Jefferson Day banquet, the way they spoke up for the Democrats. They were anxious to soft pedal criticism of the administration in this Republican stronghold, but we kept remembering that the Democrats have completed almost three-quarters of their term, so they ought to lose their immunity to criticism pretty soon.

—

You can't say these Three Musketeers didn't come prepared. though. One of them praised the old age pension law, one the sales tax, and the other the public works bill. We were waiting for a fourth to praise the governor.

—

The Irish held the fort. On the program was Rev. Fr. Jewell, Mr. Murphy, N. C. Thomas, and even Rev. McGorrill doesn't sound German.

—

This man McGorrill is a fine forceful speaker. He hails from Maine and has been living in Colorado. He told the best story of the evening, and he sounds as if he were capable of filling the place of his illustrious predecessor, Rev. Wishart, at Fountain St. Baptist church.

—

N. C. Thomas and Vern Loring are a whole evening's entertainment in themselves. Their unique duets certainly take the palm. Although Mr. Thomas is an auctioneer by profession we just can't help picturing him as a preacher of the gospel—gospel of good cheer.

—

It was probably the first time that Mel McPherson ever got the impression that he was presiding as toastmaster at a democratic rally. Lowell folks were of course pleased when one of the speakers from the attorney general's department referred to Mr. McPherson as "the backbone of the state tax commission."

—

Mr. Ward was given a good hand by the audience. Tom is a product of Kent County, hailing from Spencer township. His fort in the attorney general's department is wrestling with problems in connection with the administration of the sales tax.

—

President-elect Burras was born in Lowell township and still resides within twenty feet of the spot where he first saw the light of day. The new Board president was out early the next morning conferring with his directors and laying plans for future activities.

—

It is regretted that one of the guests present was not presented to the audience. The gentleman we refer to was none other than L. P. Dendell, until recently president of the Lansing Chamber of Commerce.

—

Oh, yes! There was a fourth gentleman present from the attorney general's department.—None other than Ralph Hughes. Ralph arose, gave us a bow and that was all.

TAXPAYERS TO VOTE APRIL 30 ON BOND ISSUE

MEASURE WOULD PROVIDE 18 MILLIONS FOR HIGHWAYS, 2¼ MILLIONS FOR NATIONAL GUARD ARMORIES, 17½ MILLIONS FOR STATE INSTITUTIONS

Taxpayers of Michigan will go to the polls April 30 to approve or disapprove a proposal to issue $37,000,000 in bonds to pay for an emergency highway program, make repairs and additions to state institutions and to build armories. Governor William A. Comstock signed the bill last Wednesday and set April 30 as the date for the election. The bill was passed at the recent special session of the legislature. The referendum clause was attached despite the objections of the governor over a similar provision in a bill before the first special session.

The bill, if it gains the approval of the voters, provides for the expenditure of $18,000,000 for highways, $2,265,000 for national guard armories and $17,500,000 for additions to state institutions. The bill contemplates that only about half the sum of $30,000,000 is to be met by general taxation. Future highway revenues are encumbered to retire the balance.

Up to Taxpayers

Because of the adoption of a constitutional amendment in 1932, it is up to the taxpayers to decide the fate of the proposed bond issue. Only taxpayers may vote. A tentative ruling has been made that any person paying general taxes on personal property may also vote. Persons who own no real estate or personal property carried on the tax rolls will be barred from casting their ballots April 30.

If the bond issue is approved the state will receive grants from PWA to aid in the building program.

Governor Comstock urges the voters to approve the bond issue.

Other Bills Signed

The governor attached his signature to 26 other special session bills Wednesday. Among them was an act to permit municipalities to issue revenue bonds to finance power plants, disposal plants, waterworks and other public works. The bill creating the Mackinac Bridge Authority, which is empowered to issue up to $35,000,000 in bonds for the construction of a bridge across the Straits of Mackinac, was signed. Sponsors of the measure claim that the federal government will finance the building of the bridge. Others claim the creation of the bridge authority is just a move to make some fancy jobs for party workers and that the federal government will never release money for a scheme which is so manifestly uneconomic and unsound.

Another bill signed was the measure to prohibit the use of trap nets in water more than 80 feet deep in the Great Lakes. The law was passed because fish experts claimed that the unrestricted use of trap nets was depleting the whitefish supply.

Among other acts becoming law Wednesday were those making the counterfeiting of scrip a felony, authorizing the secretary of state to sell confiscated gas stations, authorizing the investment of public funds in bonds of the Home Owners Loan Corp. and the Federal Home Loan banks, creating 500 miles of additional trunk line highways, authorizing the state to deed land to the federal government for use as subsistence homesteads, and extending the deadline on 1933 taxes to November 1 with a three per cent collection fee attached.

Will Rogers Here As David Harum

The screen play, "David Harum," starring Will Rogers, and coming to the Strand Theatre this Thursday, Friday and Saturday, follows closely the typically American theme of the novel. It concerns itself with the life of a shrewd and ruthless horse trader. His dealings with the people in the small town in which he lives are cold hearted and unethical. But a young man who is employed as a teller in the bank owned by the horse-trader, learns of his concealed sympathy for the poor, and realizes that underneath his hard crust he really has a soft heart. Because of his poor financial standing, the boy hesitates to propose marriage to a wealthy girl with whom he is deeply in love. The horse-trader's efforts to help the romance are unsuccessful. Upon the advice of the horse-trader, the young man places all his money on a horse the young girl has entered in a race. The film is said to come to a happy and an amusing conclusion, as the horse-trader uses his own hilarious method to bring the horse across the line a winner.

Will Rogers' supporting cast includes among many others, Louise Dresser, Evelyn Venable, Kent Taylor and Stepin Fechit.

CORN-HOG CONTRACTS CLOSE ON APRIL 10

The Kent County Corn-Hog Control Association have voted not to accept any more corn-hog contracts after Tuesday, April 10.

K. K. Vining, Co. Agent.

Ledger Contributor Is Contest Winner

Awards to W.G. Mills, Hanover And Gerald Henry of Lowell

A small town barber, who spends his idle moments in writing and reading—writing of the outdoors and of similar subjects—was today announced as the winner of the Adrian Van Koevering editorial contest on the subject "Why A Community Newspaper." W. G. Mills, almost a life-long resident of the little country town of Hanover, way over in one corner of Jackson county, will this week receive a check for $25 for writing a few brief paragraphs declared by a committee of careful judges to be the best of many hundreds that were entered in the contest from all parts of Michigan.

To Gerald Henry, of Lowell, a graduate of Lowell High school, a graduate of the literary department of the University of Michigan and of the Detroit Law School and a student who has specialized in journalism, was awarded the second prize of $10 offered by the Michigan Press Association. Mr. Henry has spent much of his time writing both news matter and fiction, numerous magazines having purchased material from him. Mr. Mills, too, the first prize winner, even though his livelihood comes from the conduct of a barbershop, has had articles accepted for publication by some well known magazines devoted to outdoor sports.

The winning article appears in this week's issue of The Lowell Ledger. The second winner's article will be published next week. Because of the excellence of so many of the articles contributed, it has been decided by The Ledger to publish a series of them. They will appear, one each week, following immediately after the publication of the two prize winners.

While the first prize money was offered by Mr. VanKoevering, the very successful publisher of The Zeeland Record, he turned over to The Michigan Press Association the responsibility of conducting the details of the contest.

When the contest was launched, the committee in charge anticipated that there would be possibly 50 or 75 entries, but when the number ran into the hundreds every one associated with the contest in any way was amazed at the interest. It was because of the large number of entries that it has required such a long time to select the winners. Prof. A. H. Nelson, head of the department of journalism of the Michigan State college, served as chairman of the committee and he has conducted much of the detailed work associated with the contest.

So that members of the committee might not permit names or location to in any way influence them, copies of all the entries were made, then numbered and the awards were made by number to the officials of The Michigan Press Association, who held the original copies with the numbers of each.

The articles point out very clearly the important place in community life occupied by its newspaper. When the entire series will have been published, readers of Michigan's weekly newspapers will have a fairly clear conception of the general sentiment of the people of the state towards the institution in the town that is constantly battling for all that is good in the town—in fact fighting always for the very life of the small communities of the nation, declare members of the committee that judged the contest.

Why A Community Newspaper?

By W. G. Mills, Hanover, Mich. (FIRST PRIZE)

Theodore Roosevelt was once asked, during a friendly discussion of relative values, to name three things which he would consider most essential to his welfare should he be marooned on an uninhabited island. His answer was most significant when he said:

"First, I would most desire my family. Second, my home-town newspaper. Third, my gun."

The fact that his home-town newspaper came second in importance to his family speaks volumes for that institution, and it is not altogether strange that a person wih Roosevelt's perception of values should make this choice.

The community newspaper is essentially a serial history and biography, combined, of the people and events in the territory which it serves. Through its succeeding volumes the community's progress — or retrogression — is unconsciously portrayed. It makes its subscriber's problems its own problem; a sympathetic understanding exists between publisher and subscriber which is entirely absent in urban publications. This spirit of fraternalism extends to closer relationships between the advertiser in the home-town paper and those whom the advertiser serves. His appeal is not so much one of "better bargains" and "cut prices" as it is of friendship, cemented by years of pleasant and constructive community association. His advertisements are a message from one friend to another.

It is the function of the community newspaper to direct and to further the cultural, educational and spiritual life of its community, in addition to the dissemination of news. It holds as a sacred obligation the furtherance of all projects designed for public benefit, and it opposes with equal determination that which is detrimental. It is the clearing-house for opinions expressed by expert and reader, alike.

The community newspaper occupies a traditional place in the existence of its home town parallel in importance to the school and the church. It is an integral part of the realization of pioneering effort to constructive living, the mouth-piece of an enterprising and progressive element of national life. The spirit of neighborliness is engendered by the familiarity with which it treats its family of readers; its flexible editorial policies permit of the same reportorial treatment of the news of twin calves born to Bill Jones' cow as is given to news of world-wide importance. And the same fine editorial discrimination compels the absence of news in its columns which directs unfavorable attention to a member of its circle.

By close adherence to a policy which is dictated by a philosophy peculiar to rural society, the community newspaper has come to be regarded as an indispensable part of the rural civic plan. Its subscribers enjoy a sense of proprietorship; a feeling which is shared by the average home-town editor. It is the tie which binds the common interest of John Brown, who operates the corner store, with that of Jim White, who maintains a fine herd of Jerseys on his farm three miles south of town. By its influence the community spirit of interdependence is promoted, intimate news is made available to those far removed from childhood associations, and through its sympathetic knowledge of community affairs it has become a vital necessity to all community programs of progress.

Your community newspaper needs you—you need your community newspaper!

Ledger Reader Makes Suggestion

Dear Editor:

I wish to suggest something for your beautiful island which would really beautify it and I'm sure the public would like it much better than a "nudist camp," as Earl Curtiss suggested.

I hear that Mr. Frank Madigan is making a park for several deer from John Ball park. Now I believe that if Lowell wanted these deer on the island and would pay Mr. Madigan for his fence and for the labor he has put into the park he would be glad to have the same fence built on part of the island and down into the water. Can you imagine a more perfect place for the comfort of the deer and for a drawing card for Lowell?

Everyone likes to see such beautiful animals, but not unless they are in comfortable and as nearly natural quarters as possible, and I believe Mr. Madigan is just taking these deer because there is no other place for them. However, I haven't talked with him.

Mrs. Fred Pattison.

Speakers Address Lowell Dem. Club

The Lowell Democrat club held a very interesting meeting Friday night. Paul Bellew, president of the Kent County Democrat club, gave an explanation of the constitution of the council of Democratic clubs of Kent County; he also talked on the plans for the Jefferson Day banquet.

It was voted by the Lowell club to join the Council of Clubs of Kent County. Rudolph Van Dyke was chosen as member of the council to represent the Lowell club.

John Berghage of the "Michigan Democrat" was present and talked on the accomplishments of Governor Comstock's administration and what the "Michigan Democrat" was doing to further Democracy in Michigan.

Tickets for the Jefferson Day banquet April 19th may be secured from the committee, Rudolph VanDyke, Tony Gazella, Jack Bannan and H. N. Briggs. One dollar per plate covers the cost.

The committee goes to Grand Rapids again Friday evening to attend a meeting of the banquet committee.

KENT 4-H CLUB WORKERS MEET SAT., APRIL 7

ANNUAL ACHIEVEMENT DAY AT THE NORTH PARK HIGH SCHOOL — 320 GIRLS AND 270 BOYS ENROLLED IN TWO PROJECTS

The Annual 4-H Club Achievement Day for clothing and handicraft projects will be held in the North Park High School Saturday, April 7th.

320 girls and 270 boys are enrolled in these two projects this year and all of them are expected to exhibit their dresses and articles made in handicraft.

The exhibits will be opened to the public from 9:30 a. m. until 3:30. A program will be given in the school gym starting at 1:30. The girls will have a style show, wearing the dress they made in their clothing club work. From this show will be picked those who will represent Kent County in the state contest. Honor groups of boys and girls in each project and their leaders will be introduced. Music and some special features will complete the program.

The public is invited to visit the exhibit and attend the program. County Agent K. K. Vining and Home Demonstration Agent Mary Seekell-Thompson have charge of the exhibit and program. Miss Lois Corbeet and Mr. P. G. Lundin, State Leaders from the Club Department at Michigan State College, will judge the work and style show.

Notice of Annual Meeting Lowell Building & Loan Association

The annual meeting of the Lowell Building & Loan Association will be held in the office of Myrtie A. Taylor, Monday evening, April 16, 1934, at 8 o'clock.

This meeting is for the purpose of electing three directors for three years, and for the transaction of such business as may lawfully come before the meeting.

Whether you are an Investor or a Borrower, you are a Stockholder and are entitled to a vote for each share of stock you hold in the Association.

Lowell Building & Loan Ass'n.
Arthur Armstrong, Pres.
c46-7 Frank F. Coons, Sec.

Senior Fair Was A Big Success

The fair staged by the Seniors in the Central building last Wednesday and Thursday evenings was a great success. Credit should doubtless go to the class officers: Harry Eickhoff, who acted as general manager; Chas. Houseman, Bill Clark and Katherine Steed, and to Gladys Armstrong and Giles Sinclair, who were appointed to assist the officers in arranging the fair. However, the officers say that it could not have been the success it was without the full cooperation which was given by all the members of the class.

The Senior class extends their thanks to the teachers, the underclassmen and the Lowell merchants (especially Mr. C. H. Runciman who acted as auctioneer) for their services and cooperation which helped to bring the fair to a successful conclusion.

One of the outstanding features of the fair was the play, "Second Best" sponsored by the Commercial Club under the leadership of Miss Ruth Collier. The cast included Jane Runciman, Burton Biggs, Charles Houseman, Katherine Steed, Kenneth Boylon and Lavina DenHouten. Other features included dancing; "Bring 'Em Back Alive," a display of the many variety of animals to be found in Lowell and vicinity; a "Hall of Science," which portrayed the mysteries of modern science; and an auction sale of goods contributed by Lowell merchants and the seniors, with Mr. Runciman acting as auctioneer.

Other attractions were exhibits by the Foreman Poultry Farm and the Lowell Sprayer Company, fortune telling, a game of "Ringing the Duck," and dart throwing. The refreshment stands also proved to be very popular.

Auction Sale

Ben DeYoung will hold an auction sale at the farm two miles west of the Grand Trunk depot on the River Road, on Thursday, April 12. N. C. Thomas, auctioneer; Nelson B. Good, clerk. See advertisement elsewhere in this issue.

AN APPRECIATION

I want to thank my many friends who so loyally, and generously, supported me in my campaign for township clerk. I shall conduct my office in such a way as I hope will merit your further support in time to come.

Yours truly,
p46 E. S. White.

A WORD OF APPRECIATION

I desire to take this opportunity to thank the voters of Lowell township for the splendid vote given me for supervisor at Monday's election. This expression of confidence means more than words can express and will serve as an inspiration to me to continue to serve all fairly and justly.

p46 Lewis M. Yeiter.

VOTERS RETURN LEWIS M. YEITER AS SUPERVISOR

REPUBLICAN TICKET MAKES CLEAN SWEEP EXCEPT TWP. TREASURER, VAN VORST WINNING BY TWO VOTES—REPUBLICANS RETURN IN ADA

For the most part the annual township elections held last Monday were carried on without much excitement and, with one or two exceptions, the vote polled was not up to normal. In Lowell township but 685 votes were cast, which is less than one-half of the total registration in the township. Lewis M. Yeiter, veteran supervisor of seventeen years experience, was returned to the board with a majority of 208.

What proved to be a hot contest was waged for the office of township treasurer. William Van Vorst, Democratic nominee, defeating Mrs. Thompson-DeRuiter, the Republican nominee, by the narrow margin of two votes. The contest was so close that the election board counted, recounted and "double-checked" to make sure of a correct count. With this exception the entire Republican ticket was elected by substantial majorities. The Republicans cast 225 straight tickets; Democrats, 115 straights. There were 345 split tickets.

The vote in Lowell and neighboring townships is as follows:

LOWELL

Supervisor:
Yeiter, R.....446—208
Green, D.....238
Clerk:
White, R.....501—327
Powell, D.....174
Treasurer:
Thomson-DeRuiter, R.333
VanVorst, D.....335— 2
Highway Commissioner:
Rickner, R.....355— 34
Schneider, D.....321
Highway Overseer:
Dawson, R.....420—189
Whiteside, D.....231
Justice of Peace (full term)
Springett, R.....390—113
Young, D.....277
Justice of Peace (fill vacancy)
Freyermuth, R.....447—234
Bergin, D.....213
Board of Review:
Steed, R.....418—175
Speerstra, D.....243
Constables, Republican, as follows: Pat Bowes, Fred Gramer, Frank Stephens, Edward Walker.

VERGENNES TOWNSHIP

A total of 358 votes were cast. There were 164 straight Republican tickets and 85 Democratic straights. The vote was as follows:

Supervisor:
Read, R.....243—128
Downes, D.....115
Clerk:
Wittenbach, R.....218— 90
Ryder, D.....128
Treasurer:
Condon, R.....205— 63
Lalley, D.....142
Highway Commissioner:
Ford, R.....243—133
Salzegeber, D.....110
Justice of Peace:
Roth, R.....224—104
Alger, D.....120
Board of Review:
Blaser, R.....229—116
Beckwith, D.....113
Constables, Republican, as follows: Frank Jones, William Post, George Croff, Allen Weeks.

The township hall proposition was carried by a majority of 32 votes, there being 140 votes for and 108 against it.

BOWNE TOWNSHIP

Straight Republican, 157.
Straight Democrat, 36.
Supervisor:
I. H. Dintaman, R.....185—132
John Flynn, D..... 53
Clerk:
H. H. Alderich, R.....187—137
V. A. Watts, D..... 50
Treasurer:
Ethylene Porritt, R....173—109
Thos. Gougherty, D... 64
Highway Commissioner:
L. A. Warner, R.....183—129
Walter Ellis, D..... 54
Justice of Peace:
A. M. Ross, R.....185—132
Leon Anderson, D.... 53
Board of Review:
Orley Burns, R.....184—133
Frank Walton, D..... 51
Road Overseer:
W. Thomas, R.....187—139
J. L. McDonald, D..... 48
—Alto Cor.

ADA TOWNSHIP

Due to the unusually fine weather on Monday a heavy vote was cast in Ada and the Republicans return to power in Ada township after a year of democratic rule. The Republicans winning all but one office, that of highway commissioner, Charles Spense, democrat being returned to office for the second year. Supervisor, Chan Ward; Clerk, Fred Erhardt; Treasurer, Merle Gramton; Highway Commissioner; Chas. Spense; Highway Overseer, John Vandenberg; Justice of Peace, Robert Ferrall; Board of Review, Fred Anderson; Constables, Holly Hand, Glenn Shea, Clifford Courtright and W. J. Turner.

—Ada Cor.

GRATTAN TOWNSHIP

Lee Jakeway, Republican Supervisor incumbent, was defeated by John B. Hefferan, Democrat. Others elected as follows: Clerk, Amy E. Madison; Highway Commissioner, Daniel O'Brien; Treasurer, Daniel D. Byrne; Justice of Peace (full term), Frank J. Keating; Justice of Peace (short term), Roy T. McArthur; Board of Review, Manley J. Whitten.

CASCADE TOWNSHIP

Only one ticket in the field, the Republican, as follows: Supervisor, Charles Buttrick; Clerk, Reid C. Towne; Treasurer, Gerrit Baker; Highway Commissioner, Quinten Neubecker; Justice of Peace, C. A. Wallace; Board of Review, Elbert A. Towne; Constables, Frank Popko, Claud Quiggle, Kenneth Fox, John Stein.

Production and Emergency Seed Loans Now Available

Many calls are coming to the county agent's office these days, in regards to crop and short time loans.

There are two types of loans available this spring. One the "Production Credit Loan" and the other "Emergency Seed Loan."

No one need apply for either of these loans who wants to start farming or who has any idea of increasing his crop production over last year. All applicants who haven't signed a wheat or corn-hog contract must sign a statement that the funds borrowed will not be used to increase production in 1934. County agent Vining's office is prepared to take care of applicants for loans for Kent County only.

Applicants should get in touch with the county agent's office for an appointment to make an application.

Production Credit Loans

These loans may be made for buying seed, feed, fertilizer, spray materials, livestock, to pay debts or for building purposes. The minimum loan is $50.00. There is no maximum depending on security. The latter is taken on livestock and tools. 75% of value of cows in milk, 50% of value of horses, and 25% of value of tools. Interest is 5½%. Each borrower must take $5.00 in stock for each $100.00 borrowed, or fractional part thereof. The limit of the loan is 12 months but may be extended an additional 24 months if security is ample. An inspection fee of 1% is charged with a minimum of $2.00. All applicants applying for $150.00 will have to apply for a P. C. A. (Production Credit Association) loan. If the application is rejected the applicant may apply for an Emergency seed loan.

Emergency Seed Loans

Farmers who wish to borrow less that $150.00 for seed, fertilizer, spray material, feed for work animals, who can't qualify for a P. C. A. loan may make an emergency seed loan. The minimum amount is $25.00. Maximum is $250.00. Interest is 5½%. Loans are due on October 31st. Security is taken on all crops. Closing date for seed loans is April 30th.

Remember that all applicants should make an appointment with the county agent's office (Room 201 Grand Rapids Y. M. C. A.) for making out applications.

James H. Chappel Killed on M-21

James H. Chappel, a farmer living seven miles west of Lowell on M-21, met instant death this morning about 9 o'clock when he was hit by a passing truck. Mr. Chappel had just left the driveway at the Eljie Barnard farm driving Mr. Barnard's yoke of oxen which he had borrowed for a few hours' work.

One of the steers was killed outright and the other animal was so badly injured that it was necessary to kill it to end its misery. The truck, which was traveling east, is thought to have crashed head-on into the oxen led by Mr. Chappel although exact details are not ascertainable at this writing.

Mr. Chappel, who was 68 years of age, is survived by his widow, four children at home, and two married daughters.

Auto Salesman—Our new low-hung stream-line car is just the thing for you. It's a wonder for touring and it'll go a hundred miles an hour without turning a hair.

Prospect — Nothing doing! I don't want a car for touring; I want one for detouring.

Want ads. bring results.

The Lowell Ledger and Alto Solo

Published every Thursday morning at 210 East Main Street, Lowell, Michigan. Entered at Postoffice at Lowell, Michigan, as Second Class Matter.

R. G. JEFFERIES, Editor and Publisher.
Member Michigan Press Association
Member National Ed itorial Association

Subscription Rates Payable in Advance:
Year $2.00; Six months $1.00.
Three months 50c; Single Copies 5c

The Lowell Ledger, established June, 1893; The Alto Solo, established January, 1904. Consolidated June, 1917.

NRA — Member of the National Recovery Administration — We do our part

Land Bank Loans Pay Many Bills

From Michigan has just come one of many answers to the question, "What do farmers do with the money they borrow from the Federal Land Bank?"

The answer is in the form of a tabulation of the loans made to the borrowers in one national farm loan association of this state which sent the information to the Farm Credit Administration headquarters in St. Paul the other day, from which it has been sent to Michigan newspapers.

Each Farmer Pays 3 Creditors

There were 59 borrowers, they borrowed $117,100, and they immediately paid up bills and accounts to 166 different firms and individuals, besides 30 different sets of delinquent taxes. Each borrower on the average paid 3.3 creditors, considering the taxes as paid to creditors.

The 30 sets of taxes amounted to $5,362. Thirty-four percent of all that was borrowed, or $40,893 went to 59 different individuals. Thirty-six banks shared in the loans to the extent of $48,988, and 17 insurance companies got $3,268. Four manufacturing plants were paid $2,513.

Old Threshing Bills Paid

Six merchants collected $908 on old accounts and 4 doctors got over $100 apiece. Then there were such payments as old threshing bills, payments to estates, lumber companies, contractors, the telephone company and undertakers. These loans were made up of 38 straight Land Bank loans for $94,900, and 21 straight commissioner's loans for $22,200.

Your Health

The following is one of a series of articles prepared by the Kent County Health Department and appearing at regular intervals in The Ledger. The articles deal with personal and public health matters.

CANCER

Cancer is still one of humanity's greatest enemies. Its death toll is increasing annually in spite of improved methods of treatment. Its cause is still unknown although much experimental work has been done and is being done to find it.

It is a disease which needs greater cooperation between patient and physician in so far, at least, as treatment is concerned. The death rate in Michigan has grown from approximately four thousand in 1928 to six thousand in 1933. Undoubtedly some of this increase is due to procrastination on the part of the individual when a mole or lump shows evidence of increasing in size or of being irritated.

This is the time when cancer can be prevented, or, if it has started, it is so limited in its growth that removal by one means or another can easily be accomplished. Cancer can be cured, but if it is to be cured, it must be done in the early stages as stated above. Therefore we strongly recommend that you consult your physician promptly for the removal of any of the above mentioned pre-cancerous conditions.

J. D. BROOK, M. D.

Stranger—What sort of a case is being tried?

Court Clerk—A woman is accused of shooting her husband.

Stranger—Is the defendant beautiful?

Clerk—I wouldn't want to say; the jury's verdict will settle that.

Typewriter paper, 20c lb. at Ledger office. New and better quality.

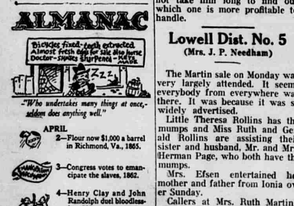

APRIL
2—Flour now $1.000 a barrel in Richmond, Va., 1865.
3—Congress votes to emancipate the slaves, 1862.
4—Henry Clay and John Randolph shot bloodlessly, 1826.
5—Romantic Pocahontas marries John Rolfe, 1614.
6—Admiral Peary first to reach the North Pole, 1909.
7—Sauer Kraut re-named Liberty Cabbage, 1917.
8—Ponce de Leon founds St. Augustine, Fla., 1513.

Octo-Generian Club

Editor's Note—The following article is one of a series of sketches of the octogenerians of this community. Most of these venerable persons have spent their entire lives in this community and are held in high esteem by a large circle of friends and acquaintances.

MR. CHRISTOPHER BERGIN

While not a politician, he has been in political office for years, sometimes doing double duty. Mr. Bergin was township supervisor for nineteen years, village trustee for ten years, and president for four years. He was also township clerk four and one-half years, and has been assessor for five years and is beginning a new term this month.

Mr. Bergin is a retired business man and a farmer, from which he has never retired. Born in Livingston county 83 years ago, he was brought up on a farm near Howell and attended district school. When a young man he visited a cousin in Lowell. Soon afterward, in 1879, he returned and bought a farm in Vergennes. Three years later he married Miss Rose McGee of that vicinity.

For the next seventeen years Mr. Bergin owned a grocery store at the corner of Main St. and Broadway. There were four other groceries in town then, but Mr. Bergin says business was greater then because Lowell drew on a wider country area. It is interesting to hear that among his clerks were Frank McMahon, who started working there after school, Rudolph VanDyke and William Flynn.

When Mr. Bergin sold out in 1896 he bought a farm over south, which he later sold to Simon Wingeier. But Mr. Bergin promptly bought another which he owns today.

Mr. and Mrs. Bergin celebrated their golden wedding anniversary on January 10, 1932. They have four children: Charles in California, Mrs. Bertha Paterson of Alma, Mrs. Art Hill of Lowell, and Harold, a doctor in Detroit.

Mr. Bergin, with three other local men, went on a western trip about 1895, going to the Pacific coast through Canada and returning on a route through central United States. The tour lasted six weeks. He has also visited New York state.

Still active, Mr. Bergin reads much in his home on Riverside Drive, drives his car, looks after his farm, and acts as assessor. He is also a faithful member of the Catholic church.

Scribe.

BUYERS KNOW

THAT people are well sold on the advantages of buying from persistent advertisers. Quality and advertising pull together in an intelligent way.

Steady advertising leads to steady business. It keeps old customers.

Persistent advertising brings new customers and causes them to come back for more.

Business concerns who have the best in quality and service advertise and sell them.

Advertising inspires confidence because it offers protection to buyers and profits to sellers.

Advertising is a tremendous factor in the building of business. Without its aid no business can succeed.

The right kind of advertising of merchandise or service will always bring better business.

Advertised lines are in demand; unknown lines are not. And profits are made on sales—not on "shelf warmers."

When a merchant makes a dollar on well advertised merchandise and loses a dollar on unknown merchandise, it should not take him long to find out which one is more profitable to handle.

Lowell Dist. No. 5

(Mrs. J. P. Needham)

The Martin sale on Monday was very largely attended. It seems everybody from everywhere was there. It was because it was so widely advertised.

Little Theresa Rollins has the mumps and Miss Ruth and Gerald Rollins are assisting their sister and husband, Mr. and Mrs. Herman Page, who both have the mumps.

Mrs. Efsen entertained her mother and father from Ionia over Sunday.

Callers at Mrs. Ruth Martin's Sunday were Mrs. Grace Bowley and Mr. and Mrs. Ferris Taylor.

Mr. and Mrs. Jesse Doan of Grand Rapids spent Sunday evening with his sister and husband, Mr. and Mrs. Emmett Needham.

Mr. and Mrs. Clarence Schwarder entertained her mother and father over the week-end.

Mr. and Mrs. Morris Sowerby of Harvard were the guests of his sister, Mrs. Frank Graham, over Sunday.

To Buy, Sell, Rent or Swap Use Ledger Want Column.

VERY LATEST

By Patricia Dow

For Busy Mornings

Pattern 8163—Every woman knows how to look neat, attractive and ready for work in the morning by wearing a dress like the one sketched above.

She makes it in printed percale, with a blue ground and white figure and has the waist part in white, repeating the color contrast. Or she chooses a checked gingham in green, blue or pink and white makes it all of one color, with collar and sleeve ruffles in white.

A Lovely Frock

Pattern 8152—When we go to parties we feel very party-ish, dressed up in this pretty dress of dotted swiss, with a sash of turquoise blue. But we have a variety of materials we could use, muslin, batiste and it would be sweet in pale blue organdy.

For PATTERN, send 15 cents in coin (for each pattern desired), your NAME, ADDRESS, STYLE NUMBER and SIZE to Patricia Dow, Lowell, (Mich.) Ledger, Pattern Dep't., 115 Fifth Avenue, Brooklyn, N. Y.

Spring Revival Nazarene Church

Rev. E. E. Wordsworth of Seattle, Wash., will conduct revival meetings at the Church of the Nazarene beginning Sunday, April 8, ending Sunday, April 22. Rev. Wordsworth is a preacher

of unusual ability having served the Church of the Nazarene in the capacity of pastor, District Superintendent and Evangelist.

Rev. E. L. Buck and wife of this city will have charge of congregational and special music.

An added feature will be the local church orchestra which will render music each service during the campaign.

The pastor, Rev. Vernon G. Shirley, heartily invites the public to attend.

Moseley-Murray Lake

By Mrs. W. Engle

Mr. and Mrs. Ted Elhart and children spent Tuesday evening at the August Miche home in Keene.

Alvin Davis spent Saturday in Grand Rapids.

Mr. and Mrs. Hilton Briggs of Grand Rapids spent Sunday at the Chris Kropf home.

Gordon Frost and family and Mr. and Mrs. Phil Sayles of Chicago spent Easter with Mrs. Susie Sayles in Lowell.

Lew Strain returned home on Friday after a two weeks' visit with his cousin, Will Engle and family.

Robert Howard spent Saturday and Sunday with his brothers, Dannie and Louis in Grand Rapids.

Mr. and Mrs. Lewis Fritz entertained the 500 club Saturday evening.

Miss Esther Bieri was ill with a sore throat last week and was unable to teach school Thursday and Friday.

Lloyd Frost spent Saturday and Sunday with his father at the farm.

Mr. and Mrs. Dell Kropf and children of Lowell spent Sunday with Mr. and Mrs. Chris Kropf.

Kent County 4-H Club Members In State Honors Past Year

Kent County 4-H Club members did well in state honors the past year. The report recently made public from the Club Department at Michigan State College shows that eight from Kent were on the honor rolls and two of this number won 4-H Club scholarships.

Those on the honor roll were Lyle Schwarder of Ada for beans club work. Leona Holmden of Oakfield for potato work. Paul Slater of Cascade and Oren Frost of Moseley for handicraft work. Keith Sowerby of Oakfield for dairying. Zetha Patterson of Cascade for canning. Marie Wolf of Nelson for food preparation and Sylvia Graham of Cascade for clothing work.

Oren Frost and Sylvia Graham were the two members who were awarded the 4-H Scholarship to Michigan State College.

The following honors have been awarded to club members for county work. Verle Beuschel of Sparta for Sheep club work. James Eardley of Cascade for first year Dairy club work. Keith Sowerby of Oakfield for third year Dairy club work. Lewis Houghton of Alto for advanced dairy work.

Lyle Schwarder of Ada for bean club work. Merton Sowerby and Leona Holmden of Oakfield for potato work.

Verl Beuschel, James Eardley, Keith and Merton Sowerby will be delegates to the 4-H Club Camp at Michigan State College in June.

Former 4-H Club Boy Wins Honors

Gerald Kitson of Bostwick Lake won first place in the dairy judging contest for short course students at Michigan State College last month. 65 were in the contest. He was a 4-H club member for seven years in which time he represented the county in dairy demonstration and judging contests and was awarded a trip to the National Dairy show and a scholarship to Michigan State College.

Honor Rolls

The honor roll in canning includes the following: Mary Patterson and Zetha Patterson of R. No. 3, Grand Rapids; Lucille Holmden of Oakfield, Elvis Dutcher of Alto, Doris Sanborn of Alto, Minnie Olive Bowler of Sparta, Ruth Pennington, Josephine Swart and Ellen Mack of Alto.

In food preparation the honor roll is as follows: Ruth Adams of Sparta, Mary Patterson, R. No. 3, Grand Rapids; Gladys Bieri of Lowell, Marie Wolf of Cedar Springs, Dorothy Wolf of Cedar Springs, Freda Wingard of Cedar Springs, Kathleen Benjamin of Sand Lake and Gloria Dutcher of Alto.

Delegates to represent the canning and food preparation groups at club week at the college in July are: Zetha Patterson, Marie Wolfe, Kathleen Benjamin and Minnie Olive Bowler.

Cuthbert—Dad says I ought to be reading something deep now and then.

Merlin—What are you going to read?

Cuthbert—Guess I'll pick up "Twenty Thousand Leagues Under the Sea."

Most stadiums have a college as a side-line.

Buying Drugs Blindfolded A Bad Practice

Doctors throughout the world agree there is no greater folly than to buy and take unknown drugs. Ask your own doctor.

So—when you go into a store for real Bayer Aspirin, see that you get it.

Remember that doctors endorse Genuine Bayer Aspirin as SAFE relief for headache, colds, sore throat, pains of rheumatism and neuritis, etc.

Just remember this. Demand and get Genuine Bayer Aspirin.

Genuine Bayer Aspirin does not harm the heart

Earl Growing Homesick; Has Longing Thoughts of Home Cooking, Fishing

Dear Editor, Neighbors and Children:

For the last two weeks we have been working out by the State Industrial School for colored people. There are about 1,200 inmates. Then there is the same for white people. They are separated in different parts of the state. In both cases boys and girls are kept separted, and these inmates are all delinquent in intellect. They are not all orphans and they range in age from five to thirty years.

Now the expense of housing, boarding and maintaining these institutions annually is near one million dollars, paid from the taxes levied on the people. Well, this class of our population is increasing at an awful pace, and if something is not done to curtail this rapid increase we are doomed, not only to be taxed to death, but to become a nation of nit-wits and there are enough of us now who would not know milkweed from roses if it was not for the pickers.

Now there is a way to eliminate this awful condition, but so many churches have and are fighting it for fear some might be treated who might be all right. Now, most of us have seen the results from breeding from scrub stock. So why not begin now to eliminate those humans, whom we know are undesirable, by the proper treatment? This is a question we must deal with sooner or later so why not act and not delay?

This question should not be left to the states but should be acted upon by the Federal government. It has been proven that this treatment does not impair the health but does destroy sex. Sterilization is a very simple operation and will not materially affect no. 2 up to 10. At least, read up on the subject.

—

Say, all you Alto folks, how do you do?

Nettie E., if I come home can I have one of those lovely strawberry shortcakes like you used to send Mother and me?

And, Ed. H., you know how I can sympathize with you, and do.

Then, Mrs. C. Y., how I would love some of that wonderful bread.

Say, to tell the truth, I sure could love to see all you dear old Democrats, for by now I don't suppose there are Republicans enough to witness a marriage left in Michigan.

"I hear that your brother went on a trip to Africa to hunt tigers. Did he bring back any?"

"Yes. He never met any."

Then, Dale, Marie, Zell, Evelyn, and all the grand babies, just lay off work long enough to write all about the family quarrels and how many pigs, cows, horses, cats, dogs, horses and the general line of increase all around the neighborhood.

Has the ice gone out of the lakes yet? Have the owners of Sec. 26, Lowell, started up for a game sanctuary yet?

Frank, look after my fish pole and if you get time put on a new hook.

Love to you all,
EARL CURTISS.

Keene Breezes

By Mrs. A. Lee

Ida and Alice TenCate and Mrs. York Kohn and Elaine spent Sunday afternoon with Andrew TenCate and family.

Mr. and Mrs. Azor Parker enjoyed Easter Sunday dinner with their parents and home folks.

Esther Carr enjoyed the week-end with Elaine Kohn.

Mr. and Mrs. Dell Lee entertained the Sunshine club last Wednesday, 35 being present.

Mr. and Mrs. Burr Carr were dinner guests of Mr. and Mrs. York Kohn Monday evening.

Mr. and Mrs. E. M. Frost entertained Mr. and Mrs. Walter Snell and Mr. and Mrs. Harold Frost and Suzanne for Easter Sunday.

Mrs. E. M. Frost spent from Tuesday until Thursday at the Dell Lee home.

Mrs. York Kohn entertained the Holland club last Thursday afternoon with potluck dinner and a very pleasant afternoon.

Keith Fashbaugh of the CCC camp was an Easter and week-end guest of his parents.

Wm. Garfield attended the funeral of Wm. Good at Saranac on Sunday afternoon.

Master Blaine Peck is enjoying this week's vacation with his grandparents, Mr. and Mrs. W. A. Garfield, in Keene.

Mrs. Fred Goodell and son were accepted in Detroit last week for a position in the Ford Hospital.

Mr. and Mrs. Dan Kirby entertained with a family dinner Easter. Mr. and Mrs. Elzy Kirby and family, Mr. and Mrs. W. A. Garfield and Mr. and Mrs. Carl Peck and family.

3 FINE GASOLINES
3 FINE MOTOR OILS

Why three?

To make **price selection** as convenient as the nearest Standard Oil Station . . . . . .

Each a genuine STANDARD gasoline

STANOLIND GASOLINE—for motorists who wish to pay the minimum for gasoline, but like to be sure they are getting a really good motor fuel every time.

STANDARD RED CROWN SUPERFUEL—for motorists who wish to pay the "regular" gasoline price, yet want flashing performance, 70 Octane anti-knock, and long-mileage economy.

RED CROWN ETHYL—for motorists who are glad to pay slightly more to secure the very finest gasoline that money can buy!

Each a genuine STANDARD motor oil

STANOLIND MOTOR OIL—for motorists who want a low-priced motor oil, not a "cheap" oil, but one which provides sure, safe lubrication.

POLARINE MOTOR OIL—for motorists who want the best like moderate-priced motor oil that you can buy. A wholly distilled lubricant of great popularity and long-proven worth.

ISO-VIS "D"—for motorists who want the very finest lubricant they can buy anywhere—a long-lasting motor oil that *will not sludge.*

MOTOR OIL PRICES	STANOLIND	POLARINE	ISO-VIS "D"
Per Quart	15¢	20¢	25¢
Plus Federal Tax	1¢	1¢	1¢
Total per quart	16¢	21¢	26¢

Each is Backed by the Standard Oil Warranty of Quality

Make your choice, with assurance that you will get your full money's-worth *plus* courteous, expert service at the sign you see the familiar Standard Oil sign.

STANDARD OIL SERVICE
ALSO DISTRIBUTORS OF ATLAS TIRES

Lowell Business Directory

A Guide to Dependable Merchandise and Service You Need Every Day

PRISCILLA SHOPPE
Ladies' and Gents' Tailoring
Spring Furs remodeled into jackets, scarfs, neckpieces
115 E. Main St. Lowell, Mich.

RIVERVIEW INN
Dinners, Light Lunches and Sandwiches
BLUE RIBBON BEER ON TAP
Special rates to large parties by appointment
On M-21 at Lowell East City Limits

HOUSEMAN'S MARKET and GROCERY
Groceries, Fresh, Smoked and Salt Meats
Oysters, Fish, Poultry in Season
WE DELIVER
Phone 250 Lowell, Mich.

SMITH RADIO —SHOP—
Expert Radio Service
GENERAL ELECTRIC APPLIANCES
109 W. Main St. Phone 495

THE STRAND CHOCOLATE SHOP
Hot Plate Dinners
12 o'clock
6 o'clock Supper
Strand Theatre Bldg., Lowell

THE LENA LOU
Sandwich Shop and Restaurant
Located on M-21
"Ada at the Bridge"
SPECIAL CHICKEN DINNERS
BEER ON TAP
Good Food Made Our Customers
Good Food Keeps Our Customers

F. P. MacFARLANE
ALL KINDS OF FEED AND DEPENDABLE FUEL
Morton's Smoked Salt
Packers' Salt
WE DELIVER
Phone 193-F2 Lowell

MELODY FARMS —DAIRY—
QUALITY MILK and CREAM Delivered in Lowell Daily
Phone 351
R. R. No. 1 Lowell, Mich.

THE ONLY SINCLAIR STATION IN LOWELL
Reynolds & Wachterhauser
TRY THE NEW
H-C G-A-S-O-L-I-N-E
Let us check your car for winter driving
Get the Sinclair Habit
Phone 282 W. Main St.

The Lena-Lou

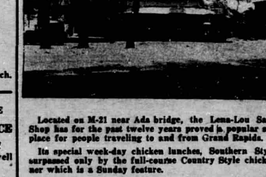

Located on M-21 near Ada bridge, the Lena-Lou Sandwich Shop has for the past twelve years proved a popular stopping place for people traveling to and from Grand Rapids.

Its special week-day chicken lunches, Southern Style, are surpassed only by the full-course Country Style chicken dinner which is a Sunday feature.

The management of the Lena-Lou has long endeavored to give the unimpeachable service which befits an establishment of such high caliber.

L. E. JOHNSON
Sales *Ford* Service
Phillips 66 Gas and Oils
General Auto Repair
BATTERY SERVICE
Phone 173 L owell, Mich.

CHRISTIANSEN'S SODAS
Lunches — Candies
Cigars and Cigarettes
HOME COOKING
Lowell Mich.

28 YEARS OF RELIABLE DRUG STORE SERVICE
Exclusive Distributors of Nyal-Santox Goods in Lowell
HENRY'S
203 East Main St.

CARR'S SERVICE STATION
Exclusive Distributors of Gulf Gas and Oils in This Vicinity
Open from 7 a. m.—11 p. m.
GIVE US A TRIAL
1 mile west of Lowell on M-21

HILDERLEY
Rexall Drug Store
PRESCRIPTIONS
Carefully compounded with best ingredients obtainable
Phone 42
214 W. Main St. Lowell

Vanity Beauty Shoppe and Regent Barber Shop
105 East Main St.
For Particular Men and Women
Phone 378-F2
Lowell Mich.

LITTLE RACINE RESTAURANT
Lunches, Sandwiches, Meals
TRY OUR SPECIAL SUNDAY CHICKEN DINNERS
All Home Cooking
311 E. Main St. Lowell

R. D. HAHN
COMPLETE FOOD MARKET
Groceries, Vegetables
Meats and Fruits
WE DELIVER
Phone 14 Cor. Main & Monroe

A. R. SMITH
FURNITURE STORE
New and Used Rugs, Furniture and Accessories
Try Smith's First
212 E. Main St. Lowell

THE LEONARD —STUDIOS—
COMMERCIAL and PORTRAIT
In our studio or at your home
Phone 495 Lowell, Mich

JOHN YOUNG
South Side Grocery
Groceries, Smoked and Cold Meats
We Specialize in Coffees All Brands—All Prices
WE DELIVER
M-66, Near Grand Trunk Depot

STILES BEAUTY SHOPPE
Strand Theatre Bldg.
Specialists in Gabrielecen and Naturelle Permanents
Ladies' and Children's Haircutting Done

PETE'S PLACE
Lunches and Sandwiches
BEER ON TAP, 5c and 10c
Bottle Beer, 10c each
Cigars, Candies Cigarettes
211 E. Main St. Lowell

Shop and Save in Lowell

Save Your Pennies

The Spring Rexall One Cent Sale
Dates are April 18, 19, 20, 21
Four Big Days filled with Money-Saving Bargains. Over 225 articles will be on Sale.
Two for the Price of One Plus One Cent
Hilderley's Drug Store
214 W. Main St. Lowell, Mich.

Lowell Items of 25, 30 and 35 Years Ago

April 8, 1909—25 Years Ago

George Blakeslee's barn at Lowell Center was struck by lightning, burning to the ground, including five cows, hay, grain, farm implements, etc.

Active operations were resumed at the Lowell furniture factory. Mr. Seydewitz taking L. A. Dratz of Muskegon as a partner.

Mrs. T. C. Hamish (nee Crissie Kopf, formerly of Lowell) died in Los Angeles, Calif., on the 49 years.

Dr. R. R. Eaton left for Chicago to take a three weeks' post graduate course.

Mr. and Mrs. W. L. Peckham left for their home at Kahlotus, Wash.

Mrs. Jacob Callier and son Harvey bought the brick house on the depot road known as the Taft place.

A daughter was born to Mr. and Mrs. Thos. F. Shiels.

John Murphy and family moved into the Terwilliger house.

Miss Della Winegar entertained with an announcement party, honoring Miss Nina Wisner.

George W. Rouse purchased the Vinton house of Mrs. Herrington.

April 7, 1904—30 Years Ago

Frank P. Ayers, aged 13 years, died at the home of his parents after a long illness.

Miss Winifred Johnson and William I. Burdick were married at the home of his sister in Grand Rapids.

William Tredenick sold his house and lot on the West side to L. O. Bennett.

Births: To Mr. and Mrs. S. Y. Cary, a son; to Dr. and Mrs. E. A. Hodges, a son; to Mr. and Mrs. Seward Aldrich, a son.

Cards out announcing the marriage of Miss Mayme Doyle of Freeport and James Costello of Parnell.

Mrs. Eugene Campbell left for Glendo, Wyo., accompanied by Miss Lydia VanDeusen who went on to Wheatland hoping the change of climate would improve her health.

The little son of Mr. and Mrs. Frank Tidd of Everett, Wash., formerly of Lowell, passed away.

Will Laux and family of Fallsburg moved onto the Eaton farm near Lowell.

Berthia, 3-year-old daughter of I. A. Dygert of Alto, passed away.

April 6, 1899—35 Years Ago

Miss Anna M. Gulliford and George B. Morse were married at the home of the bride's parents, Mr. and Mrs. James Gulliford.

Willis I. Gibbs died at his home in Cascade.

Twin girls were born to Mr. and Mrs. Chas. Yeiter.

Ellis Faulkner secured a position in a drug store at Hastings.

J. M. Valk of Hamburg, Germany, making a business tour of this country, came from Chicago to Lowell to see A. L. Peck whose acquaintance he had made while the latter was in Germany.

C. O. Hill of South Lowell suffered a broken shoulder and a smashed rib while working in the woods.

George B. Morse served a dinner to the Pickle Bachelor club at the home of Mrs S. A. Williams and the Bachelor Maids were entertained at the Charles McCarty home.

Jim T. Bush and Will E. Taylor formed a partnership under the style of Bush & Taylor and added a soda fountain to the business outfit.

Born, to Mr. and Mrs. Ray Hughson, a girl.

Typewriter paper, 8½x11 size, 20c the pound at the Ledger office.

WOLVERINE Non-Exclusion Automobile Insurance
A Better Buy
Howard J. Rittenger Agent
Call 357

Tweed Topcoats $10

We've never offered greater value in style, workmanship and fabric than these---

Tan or gray, 100% wool, celanese silk yoke and sleeve linings. . . . Belted back.

Priced for volume business.

Men's Dress Oxfords
Black calfskin, new Spring lasts—solid leather construction. Sizes 6 to 12. $2.95

Men's Suede Leather Jackets
Soft, mellow skins, reindeer suede zippers, sateen linings—all sizes $4.95

Coons

Spring Suits

A wonderful showing—new Spring patterns—smooth worsteds and twists. Long wearing—shape retaining—Light, medium and dark blues, greys, browns. Silk linings. Beautifully tailored. $22.75

Wolverine Work Gloves
Salesmen's samples—soiled from handling—best selected Shell-horsehide leather, gauntlet or band wrist. $1.50 grade sells at 89c. $1 grade at 59c

Boys' Wool Knickers
Tans, browns and greys—full lined—belt to match—knit cuffs. Sizes 5 to 12 years. 98c

Coons

Spring Hats
New Fur Felts. Made by LaSalle.
Light weight, comfortable, stylish, snap brims. All popular shades. $2.95

Other Spring Felts $1.95 and $3.95

Coons

This and That From Around the Old Town

A group from Lansing at the Baptist church Sunday evening, April 8th.

Dick Sadler of Grand Rapids was an overnight guest last Friday of Robert Merrill.

Loree Pennock is spending his vacation with his grandparents, Mr. and Mrs. D. B. Erb, of Delton.

Billy McClendon of Grand Rapids is spending the week with his grandparents, Mr. and Mrs. Will Buck.

Dr. Frank Tredenick and wife of Grand Rapids spent Easter with their mother, Mrs. Hattie Rouse.

Mrs. Mary Delaney of Ft. Wayne, Ind., and daughter Mary of Detroit spent Monday at the home of Mr. and Mrs. W. J. Delaney.

Rev. and Mrs. G. W. Maxwell of Kalamazoo and Miss Edna Maxwell of Detroit visited their aunt, Mrs. M. E. Ogden, Monday.

Mr. and Mrs. L. B. Ayres were Easter guests of her sister and brother-in-law, Mr. and Mrs. L. J. Benson and family of Jackson.

Mr. and Mrs. R. T. Ford entertained at dinner last Friday evening, Mr. and Mrs. Herman Leiffers (nee Margaret DeWitt) of Grand Rapids.

Miss Lucile Vanderlip, Walter Grill and Mr. and Mrs. Russell Carr, all of Grand Rapids, were guests at the John Layer home Sunday afternoon.

Mr. and Mrs. Francis Smith, R. D. Yeiter and Miss Anna Layer walked on Sunday Layer at Sunshine Sanitorium Sunday. Mr. Layer has been there a week.

Mrs. Ella Wolfe returned to his work at Michigan State College Monday after spending his Easter vacation at the home of his parents, Mr. and Mrs. F. J. McMahon.

Mr. and Mrs. John Schwab and daughter Alma of Rockford and Mr. and Mrs. John Fahrn and daughter Jacqueline spent Easter with Mr. and Mrs. Earl Church of Clarksville.

Mr. and Mrs. Howard Bartlett of South Lowell attended the services at the M. E. church on Sunday and were accompanied home by Mrs. Hannah Bartlett for the week.

A card received from Dr. and Mrs. S. S. Lee, who have been spending the winter at Lake Worth, Fla., stated that they were leaving for home last Thursday via Charleston and Ashville.

Mr. and Mrs. J. D. Mapes entertained for Easter dinner Mr. and Mrs. R. W. Perry of Grand Rapids, Martin and Miss Grace O'Mara of Detroit and Mr. and Mrs. Wm. McGrath of Lowell.

Mr. and Mrs. Fred J. Brown and daughter Hilda of Grand Rapids were Easter guests of Mr. and Mrs. Blake Vanderlip of South Lowell. Abe Wilson was also a caller. In the afternoon all called on N. L. Curtiss and family of Freeport.

Mr. and Mrs. F. P. MacFarlane motored to Detroit Sunday. He returned home Monday. Mrs. MacFarlane will remain over the week with the children of their son, Frank C. MacFarlane, while he with his wife make a business and pleasure trip to New York city.

Mrs. John Layer, Mrs. John Keiser and Mrs. Gerald Fineis of Lowell and Mrs. Elmer Dintaman of Alto were visitors in Grand Rapids Friday. They called upon Mrs. Layer's niece who is ill in St. Mary's hospital and also visited George Layer at Sunshine hospital.

Rev. and Mrs. S. B. Wenger and son Kent left Monday morning for North Manchester, Ind., to visit Mr. Wenger's brother. Tuesday they planned to go on to West Milton, O., where they will spend the remainder of the week with relatives, returning home next Monday.

Mrs. Emma Hubbel, who has been ill for some time at the home of Rev. and Mrs. Hoolsema, was removed to St. Mary's hospital in Grand Rapids last Friday. Her condition is reported quite serious. Mr. Hubbel is getting weaker, but is still being cared for at the Hoolsema home, where his many friends may call any time to see him.

All Kinds Fresh Home-Made **Candies**
H. C. SCOTT
Home of Good Home-Made Candies.

Dal Wride of Kent City called on Robert Merrill Monday morning.

Mrs. R. L. Young of Battle Creek is visiting at the home of her parents, Mr. and Mrs. Wm. P. Lanx. She has been confined to the hospital for several months, but is now improving.

Mrs. Ruby Hudson returned home Monday after spending several days at Bostwick Lake with her daughter and son-in-law, Mr. and Mrs. Charles Ward, and her granddaughter, Mrs. Charles Becker and baby.

A group of young folks, led by Wilbur Claus, will hold a special service at the Baptist church on Wednesday evening. There will be many musical numbers, choruses, testimonies and preaching by Bro. Limebaugh. Everyone welcome.

Atty. and Mrs. R. M. Shivel left a few days ago for Banning, Calif., for a visit with Mr. and Mrs. Wm. C. Doyle and family. Mr. Shivel will return within a few days but Mrs. Shivel will remain until about May 1st and return home with the Doyles at that time.

So. Lowell Busy Corners

By Mrs. Howard Bartlett

Mrs. C. G. Wieland, Mrs. Geo. Wieland and Mrs. Harold Bitner were in Grand Rapids last Thursday.

Mrs. Hannah Bartlett of Lowell is visiting at Howard Bartlett's this week.

A number in this neighborhood are looking for horses to buy.

Tom Fleming of Grand Rapids visited his aunt, Mrs. Howard Bartlett, on Monday.

Mr. and Mrs. Francis Williams and son Ralph of Flint spent the week-end with her parents, Mr. and Mrs. Frank Rittenger.

Mr. and Mrs. Harold Rittenger were Sunday dinner guests of his parents, Mr. and Mrs. Frank Rittenger.

Mr. and Mrs. Bert Willette, daughter and son were Saturday callers at T. C. Willette's.

Easter Sunday callers at the Bert Willette home were Mr. and Mrs. Guy Willette and sons of Clarksville, Sam Carson and Mr. Sutter, both of Detroit.

Whites Bridge

By Mrs. C. E. Bowen

Visitors at Ted VanOcker's last week were Mr. and Mrs. Marvin VanOcker of Lakeview on Wednesday, Mr. and Mrs. Snyder of Greenville on Saturday evening and Mr. and Mrs. Schripsima of Grand Rapids were supper guests Thursday.

Leonard Bozung spent part of last week with Mr. and Mrs. Clayton Bozung in Detroit.

Mr. and Mrs. Ray Ingersoll and boys spent Easter Sunday with Mrs. Ingersoll's parents at Lapeer.

Guy Bidgway and family spent Easter with his niece, Mrs. Jerry Devine and family.

Miss Ella Marie Bowen spent Wednesday night with Miss Kathryn Schneider in Lowell.

Will Dickens was in Indiana Friday and returned with a fine team of horses.

Keeneland Hills

By Mrs. M. F. Fashbaugh

Mr. and Mrs. Frank Batchelor and daughter Loren of Detroit have been visiting over Easter with her mother, Mrs. Hoolsom. At the George Taylor home in Easton and at Paul Kohn's in Keene. Other Easter guests at the Taylor's were Mr. and Mrs. Clarence Wisner and daughter Vera and Mr. Kilmer of Grand Rapids, Mr. and Mrs. Will Kruger, Mr. and Mrs. Earl Kruger of Lakeview, Mr. and Mrs. Dell Scott and children, Mr. and Mrs. Paul Kohn and daughter, Louise Shindorf and Earl Roelofson of Remus.

Mr. and Mrs. N. E. Higgins entertained over Easter relatives from Stanton.

The Richmond family entertained Mrs. Richmond's cousin, Charles Irwin, over Easter.

Mrs. Mae Fashbaugh gave the annual Easter dinner to friends and relatives that she has been serving for the past forty years. Easter Sunday has always been a favorite day to be made much of and enjoyed by Mrs. Fashbaugh.

CHURCH ANNOUNCEMENTS

ZION M. E. CHURCH
German preaching Sunday at 10 o'clock.
Bible school at 11 o'clock.
Good Friday services at 2:30.
You are cordially invited.
John Claus, pastor.

CHRISTIAN SCIENCE SOCIETY
Christian Science services are held every Sunday morning at eleven o'clock over the Lowell State Bank.
"Unreality" will be the subject of the lesson-sermon on Sunday, April 8th.
All are welcome. Use Bank entrance.
A Christian Science service is broadcast from Milwaukee over WTMJ every morning at 8 o'clock.

ADA COMMUNITY REFORMED CHURCH
Rev. Howard B. Scholten, Pastor.
10:00 a. m.—Preaching service. 11:10 a. m.—Sunday School.
7:30 p. m.—Preaching service. Both services will be in charge of Rev. VanderBeek of the 6th Reformed church of Holland, Mich.
8:45 p. m.—Christian Endeavor. Topic, "The Place of Bible Study in Christian Living." Leader, Peter Brondsema.
Tuesday, 8:00 p. m.—Young People's Bible Class.
Wednesday, 8:00 p. m.—Prayer service in the home of Mr. and Mrs. Peter Kamp.
"Thomas answered and said unto Him, 'My Lord and My God.'" John 20:28.

CONGREGATIONAL CHURCH
S. B. Wenger, Minister
Does not the Sunday following Easter tell more about us than Easter Sunday? Be at your post with a friend next Sunday.
Church school at 10:00 a. m.
Morning worship at 11:00 a. m. Sermon by Harold S. Chamberlain, Ex-Secretary of the Grand Rapids Council of Churches and Sunday school.
C. E

ALTO DEPARTMENT

(Mrs. Fred Pattison)

SOUND YOUR HORN

Lawrence Dygert as the hilarious "Mr. Beasley" will lead the fun at the Alto Grange Hall on Saturday night, April 7, at 8:00, when the Junior class of the Clarksville High school presents their three-act comedy, "Sound Your Horn."

An additional attraction will be the well-known "Pin Hook Twins," Lloyd Livingston and Dwight Swiger, who will entertain with the ever-popular old time numbers.

The play will begin promptly at 8:00. Come early to get a good seat as the admission prices will be only 10c and 15c. No reserved seats.

The Cast of Characters

Drusilla, Audrey Heaven; Phyllis, Alice Towne; Etta Lamb, Nola Lenhard; Mr. Angus, Gordon Howlett; Homer Bird, Irwin Heidrick; Christine Eliot, Agnes Knapp; Mrs. Vandyke, Anna Alderink; Diane Webster, Emma Wilbeck; Theodore Webster, Jerry Geiser; Mr. Beasley, Lawrence Dygert.

Place—The interior of Christine Eliot's refreshment stand, on the State road.

Time—The present.

Church Notes

The Easter services at the Methodist church were attended by a large audience. The choir did most ably by them and sang each Sunday under the leadership of Mrs. Pauline Watts. The first revival meeting was held Monday evening at the church.

A large number of people attended the Easter tea held in the church dining room last Saturday. This annual event was featured by excellent food efficiently served by the ladies of the church and was highly successful from every standpoint.

School News

The boys are giving a supper in honor of the girls, for their strenuous efforts in obtaining the most subscriptions for the Farm Journal.

We had examinations Thursday and Friday.

Thursday Rev. C. A. Lohnes entertained the High school and the Primary room students.

Miss Maxine Roark came back to school after a seven weeks' absence on account of mumps.

Miss Harriet Koepnick was absent Monday.

Miss Viola Daniels was absent from school the latter part of the week on account of the death of her father. School was dismissed Friday afternoon for the funeral of Mr. Daniels.

Editorial: After a March of thirty-one days, the Alto High school is still on its feet.

Alto Locals

Among the relatives who attended the wedding anniversary party in honor of Mr. and Mrs. Basil Vreeland of Harris Creek Monday evening were the Misses Mary and Addie Sinclair, Mrs. Delia Silcox, Mr. and Mrs. Carl Keiser and Doris and Mr. and Mrs. Claud Silcox.

Joseph Porritt and wife spent Sunday with Mr. and Mrs. L. E. Lott of Elmdale.

Mr. and Mrs. Howard Bartlett and mother, Mrs. Hannah Bartlett attended the Easter supper at the M. E. church Saturday night.

Sunday callers at Elmer Dintaman's were Mr. and Mrs. Gerald Fineis and Mr. and Mrs. Edward Kiel of Lowell, Miss Adeline Hunt and Mr. and Mrs. Emerson Colby.

Miss Harrietta Wormrel and Miss Eleanor Hemings of Grand Rapids were week-end guests of Mr. and Mrs. Frank Bunker and Stanley Parrott was a Sunday dinner guest.

Mrs. Wesley Veiter of West Lowell spent Friday with her sister, Mrs. Sta. Wagon.

Mr. and Mrs. Perry Damouth entertained the Whist club Monday night with a fine fish supper.

Mrs. Chas. Peet spent Monday in Grand Rapids visiting her sister, Mrs. Wm. Wilkinson and family and brother, John Lewis and family.

Mr. and Mrs. Leon Lobewyk of Grand Rapids spent Sunday with Mr. and Mrs. Glenn Loveland.

Mr. and Mrs. Dale Curtiss and Mr. and Mrs. Chas. Smith were Easter dinner guests of Dr. and Mrs. R. T. Lustig in Grand Rapids.

Mr. and Mrs. Geo. Skidmore and Mrs. Albert Duell were in Lowell Monday afternoon.

Mr. and Mrs. Dan Wingeier spent Friday evening with Mrs. Emerson Colby at the Slater home.

Mrs. Geo. Schwarder assisted Mrs. Frank Fairchild with the care of the former's mother, Mrs. Lucy Duell, Saturday and Sunday.

Marion Colby is ill at this writing.

Mr. and Mrs. John Freyermuth and son of Grand Rapids spent Easter Sunday with their mother, Mrs. Ella Freyermuth.

Mr. and Mrs. Frank McNaughton called on Clair Carr and family Sunday afternoon.

Sunday callers at the Slater home were Mrs. John Linton, Mrs. Roger McMahon and son, Mr. and Mrs. Elmer Ellis, son Robert and daughter Joan.

Mr. and Mrs. Ray Linton spent Easter with Mr. and Mrs. J. W. Thaler of Green Lake.

David Cofield of Grand Rapids is visiting his aunt, Mrs. Charles Colby.

Mr. and Mrs. Owen Ellis were Easter guests of Mr. and Mrs. John Jouma of Alaska.

Mrs. Hannah Bartlett of Lowell spent Saturday evening with Mrs. Sarah Behler.

The Easter supper at the M. E. church Saturday evening was well attended. Proceeds from the supper were $30.43.

Mrs. Jennie Johnson, who was ill several days last week is much better at this writing.

Mrs. Merle Rosenberg and son Larry and Francis Scott spent Thursday in Ionia with her parents, Mr. and Mrs. John Sullivan.

Arthur Baisner of Grand Rapids spent his Easter vacation with Mr. and Mrs. Fred Pattison.

Alto Locals

Mesdames John Layer, Gerald Fineis, John Keiser and Rudie Vanderlip called on Mrs. Nettie Ellis Friday.

Mrs. Lucy Duell is confined to her bed and being cared for at the home of Mrs. Frank Fairchild.

Mr. and Mrs. Bert Sydnam were Thursday evening dinner guests of Mr. and Mrs. W. W. Gunner of Lowell in honor of Mrs. Gunner's parents, Mr. and Mrs. H. Rather, of Lansing.

Mr. Abe Bloomer accompanied Mr. and Mrs. Roy Bloomer and family to Mr. and Mrs. Walter Quiggle's for Easter dinner.

Mesdames Chas. Colby, Emerson Colby and Emerson Weiland called on friends in Grand Rapids Friday afternoon.

Mr. and Mrs. Gerald Fineis accompanied Mr. and Mrs. Emerson Colby to Big Rapids Sunday for their household goods and they will move to Lansing soon as Emerson is employed there.

Mrs. Frank Pattison of Grand Rapids spent Tuesday afternoon with Mrs. Fred Pattison.

Mr. and Mrs. Lawrence Richardson spent Easter with his parents, Mr. and Mrs. Ernest Richardson, of Elmdale.

Mr. and Mrs. Ed. O'Harrow spent Easter with their son John O'Harrow and family, in Grand Rapids.

Mr. and Mrs. Val Watts and son Ronald and Mrs. Sarah Behler were Easter dinner guests of Mr. and Mrs. Allen Behler of Lake Odessa. Mrs. Behler remained for a short visit.

Easter breakfast and dinner guests of Mr. and Mrs. Merle Rosenberg were Mr. and Mrs. Chas. Foote, Robert McIntyre, Mr. and Mrs. Claude Loring and Mabel, Mr. and Mrs. Lloyd Houghton and Suzanne, Mr. and Mrs. Ernest Rosenberg and mother, Mrs. M. Russell.

Miss Leona Bryant spent Friday with Mrs. Carrie Layer of Lowell.

Mrs. Northrup and Mrs. Gilley of Grand Rapids visited Miss Josephine Salisbury and Mrs. Henry Nellins Thursday.

Robert McIntyre spent his Easter vacation with Mr. and Mrs. Chas. Foote.

Mr. and Mrs. Earl Sinclair and family and George Gillett spent Saturday evening with Mr. and Mrs. Frank Fairchild.

Mr. and Mrs. Will Fairchild and Raymond and Mr. Fuller were Easter dinner guests of Mr. and Mrs. Jack Porritt.

Mrs. Pappert and daughters of Detroit accompanied Miss Francis Sydnam of Pontiac to their parents home, Mr. and Mrs. Bert Sydnam, Thursday evening. to spend Easter vacation.

Mr. and Mrs. Frank Freeman and son Perry of South Boston were Sunday dinner guests of Mr. and Mrs. Henry Slater.

Catherine O'Neil of Harris Creek is assisting Mrs. M. A. Watson with her household duties.

Mr. and Mrs. Elmer Ellis and family of Lowell, who have been quarantined for six weeks with chickenpox and mumps, enjoyed Easter dinner with Mr. and Mrs. Walter Ellis.

Prof. and Mrs. Francis Daniels of Milledgeville, Ga., and Francis Daniels of Grand Rapids came to attend their father's funeral in Alto Friday.

Mr. and Mrs. Otto Dygert and family were Saturday night guests of Mr. and Mrs. Chas. Dygert and enjoyed Easter breakfast with them. Mr. and Mrs. Clayton Dygert and family of Clarksville were also breakfast guests.

Mrs. H. B. Fuller of McCords spent Monday forenoon with Mrs. Chas. Peet.

Mr. and Mrs. Adrian Cobb of Ionia and Mabel Livingston and Sheldon Mesecar of Clarksville spent Saturday evening with Mr. and Mrs. Glenn Loveland.

Mr. and Mrs. Chas. Smith and Dr. and Mrs. Lustig visited Mr. and Mrs. Dale Curtiss Saturday night.

Jack Paul of Atlanta spent Easter with his parents, Dr. and Mrs. G. M. Thorndike.

Easter guests of Mr. and Mrs. Claud Silcox were Mr. and Mrs. Otto Dygert of Grand Rapids, Mr. and Mrs. H. D. Bancroft and Mr. and Mrs. Perry Damouth.

Mrs. Esther Ferguson was given a pleasant surprise in honor of her birthday Saturday evening at the home of Mr. and Mrs. Frank Bunker. Cards and carrom were the order of the evening, after which dainty refreshments were served.

Mr. and Mrs. Otto Dygert entertained the Lion Tamers Wednesday evening. Head prizes were won by Mrs. Herbert Croninger and Elmer Dintaman.

Mr. and Mrs. Claud Silcox and Frank and Ed. Bunker spent Tuesday afternoon at the V. J. Chaterdon home with Wm. Bunker in honor of his 75th birthday.

Callers during the past week on Mrs. Lucy Duell were Dr. Cecil Warner, M. A. Watson and daughters, Mary and Addie Sinclair, Mesdames Chas. Foote, Albert Duell, Chas. Dygert, Elmer Dintaman, Jennie Johnson, Ed. Timpson, O. J. Yeiter, Della Silcox, Wesley Yeiter, Earl Colby, Ed. Clark, Wm. Anderson and Jeanne, Verlie Daniels, Viola and Virgil, Will Fairchild, Charles Smith, Dale Curtiss, Fred Pattison and Mrs. Duell's daughters, Mrs. Claud Loring and family of East Caledonia and Mrs. George Schwarder and family of Ada.

Mr. and Mrs. Vaida Chaterdon and daughter Dorothy were Thursday evening supper guests of Mr. and Mrs. Claud Silcox.

Mrs. Basil Hayward and daughters spent Friday night with her parents, Mr. and Mrs. Charles Vranken, of Hastings.

Callers at the Wilson home on Sunday were Mr. and Mrs. Leo Jasperse, Pauline and Gerald and Mr. and Mrs. A. W. Miller, all of Ada.

Mr. and Mrs. Neil Proctor of Cascade spent Thursday with Mr. and Mrs. Frank Kline.

Mr. and Mrs. Ed. Clark and Audra spent the week-end in Kalamazoo with their son Floyd and Mrs. Clark's sisters

Notice To Our Cream Customers

Beginning April 1st we will buy cream three days a week only

Tuesdays, Thursdays and Saturdays

This will reduce our operating expenses and the savings in overhead will be passed on to our customers.

W. E. HALL

Phone 324. Lowell, Mich.

Alto Locals

The Easter exercises at the Baptist church were well attended.

Mr. and Mrs. Basil Hayward and daughters spent Easter with Mr. Hayward's parents, Mr. and Mrs. W. B. Hayward, of Delton.

Mrs. O. K. Graham called at the Wilson home Wednesday.

Mr. and Mrs. Frank Kline spent Easter with Mr. and Mrs. Vernor Lyons of Grand Rapids.

Mr. and Mrs. Chas. Faul of Hastings spent Wednesday evening with Mr. and Mrs. Basil Hayward.

Mr. and Mrs. J. F. Harris and Mr. and Mrs. A. W. Miller called at the Wilson home Wednesday.

Mrs. John Linton and daughter Helen have returned to their home in Alto after spending the winter in Grand Rapids.

Mr. and Mrs. John Gress of Ada spent Saturday night with Glen Sikes and family.

Mesdames Albert Duell, George Skidmore, G. M. Thorndike, Fred Pattison and Howard Bartlett spent Thursday in Grand Rapids.

S. W. Bowne

By Mrs. L. T. Anderson

Mr. and Mrs. Wm. Graham and son Gordon and Mr. and Mrs. Homer Diefenbaker and family of Grand Rapids were Saturday and Sunday guests of Mrs. Lydia Porritt and son Alden and family.

Robert Ellis of Lowell visited his cousins, Elwin and Herbert Flynn, the latter part of the week.

Mrs. Leon Anderson, daughter Margaret and niece, Alice Anderson, of Freeport called on Mrs. George Howard and baby Tuesday evening.

About 60 friends and relatives of Mr. and Mrs. Basil Vreeland reminded them of their 15th wedding anniversary Monday evening by a complete surprise. Progressive pedro was the feature of the evening, Mrs. E. Hall and John Flynn winning the honors, after which dainty refreshments were served. A collection was taken up for the honored guests and wishing them many more happy years of wedded bliss.

Mrs. Wm. Anderson and daughter Lamoine called on Mr. and Mrs. Arthur Geib and baby Saturday evening.

Monica Anderson visited last week with her aunt, Mrs. Wm. Hoover and family, of Grand Rapids, her parents going after her Sunday.

Mr. and Mrs. Guy Farnham and family have moved into the Eugene Bruton house.

Marion Bruton spent part of her vacation the last week with her sister, Mrs. Clare Gless.

Melvin McDiarmid of Lake Odessa commences work at the Leon Anderson home Monday.

Mr. and Mrs. Emmett Sheehan and family spent one evening last week at Frank Welton's.

Helen Bruton of St. Mary's hospital, also Mary Catherine Gougherty enjoyed Easter with their parents here.

Mr. and Mrs. S. G. Wiersma and daughters of Grand Rapids, Emmett Sheehan and family were Easter guests of their sister, Mrs. John Troy and family.

Listen for the wedding bells.

Clifford Nash is still confined to his home from effects of flu.

Mr. and Mrs. Lewis McDiarmid and family were Easter guests of their daughter, Mrs. Lyle Paterson and family of Cascade.

The Lowell Ledger and the Grand Rapids Herald, both for $5.50 on R. F. D. routes. All Herald clubbing offers are good at The Ledger office.

Reduced Rates!

Borrow Money on Your Car and Pay Past Due Bills

Call or Write

Fidelity Corporation of Michigan

National Bank Bldg., Ionia, Michigan

1015-19 G. R. National Bank Bldg., Grand Rapids, Michigan

Allen Haskins

AUCTIONEER

Honest—Efficient—Reliable

Satisfaction Guaranteed

Terms Reasonable

Palo Phone Ionia, Mich.

ADA DEPARTMENT

(By Mrs. Hattie R. Fitch)

Ada Locals

Miss Minerva Weber of Grand Rapids spent the Easter vacation with her cousin, Miss Charlotte Fitch.

Mrs. Nellie Sillaway and daughter Clara spent Wednesday afternoon in Grand Rapids.

Mrs. Mary Harris had as her dinner guests on Wednesday her granddaughter, Mrs. Earl Comstock and children of Lansing.

Born, to Mr. and Mrs. Herman Stukkie, a son, named Roger Bruce, on Tuesday, March 27, wt. 7 lbs. Mother and son are both doing well. Mrs. Ida Morris is helping to take care of them.

Mrs. Curtiss Rogers of Saginaw visited her sister, Mrs. Boyd Anderson, on Monday afternoon.

Guests of Mrs. Etta Stewart on Easter Sunday were Mrs. Grace Fitch and daughter, Miss Ethel Fitch, of Grand Rapids.

Easter Sunday dinner guests of Mr. and Mrs. Fred Anderson were Mr. and Mrs. Fred Hendricks and sons Roger and Billie of East Lansing, Mr. and Mrs. Wallace Ingland and daughter Janice of Grand Rapids, Mr. and Mrs. Geo. Anderson and Mr. and Mrs. Boyd Anderson and sons Kenneth and Bobbie.

Guests of Mr. and Mrs. Cecil Wing for Easter Sunday were their uncle and aunt, Mr. and Mrs. W. E. Griswold, of Detroit and Mrs. Beda Beach of Cascade.

Mr. and Mrs. Charles Washburn spent Sunday in Grand Rapids with Mr. and Mrs. Lawrence Doran.

Miss Jo Ann Downes of Dearborn spent the Easter vacation period with her parents, Mr. and Mrs. Garrett Downes.

Mr. and Mrs. Cecil Wing and sons Jack and Richard and their house guests, Mr. and Mrs. W. E. Griswold of Detroit, motored to Grandville on Sunday afternoon to visit Mr. and Mrs. Bert Washburn.

Mr. and Mrs. Frank Reams and Mrs. Ed. Winters motored to Ionia last Tuesday to visit Mr. and Mrs. Perry Whalen.

Dr. and Mrs. Charles Freeman had as guests for Easter Sunday dinner Robert Armour and Mr. and Mrs. Leon Freeman and sons Wesley and Robert of Grand Rapids.

Mrs. Winnie Sinclair motored to Ionia to spend Easter Sunday with friends.

Mr. and Mrs. Robert Morris and daughter Dorothy and Charlotte Fitch spent Sunday afternoon and evening with Mr. and Mrs. Harry Morris at Cannonsburg.

Mr. and Mrs. Chan Ward called on Mr. and Mrs. Ed. LaBreecque of Grand Rapids on Sunday.

Mr. and Mrs. Walter Allen and son Walter, Jr., were guests of Mrs. Ruth Martin of Lowell for a delicious chicken supper on Wednesday.

Mr. and Mrs. Walter Quiggle of Cascade were Saturday evening callers of Mrs. Margaret McPherson. Easter Sunday guests were Mr. and Mrs. Melville B. McPherson of Vergennes and their granddaughter, Barbara Davis, of Lansing.

A large number of people from Ada attended the funeral services of George Arrance, Beals Road, Grand Rapids, on Monday afternoon. Mr. Arrance was well known in Ada and had a large circle of friends here.

Mrs. Daisy Ward attended the "Mother Parsons" night held at Masonic Temple, Grand Rapids, on Tuesday evening. The exemplification of the Eleusinian mysteries was given by the Past Matrons of Oriental Chapter, O. E. S. and Mrs. Ward was "Adah."

Easter Sunday dinner guests of Mr. and Mrs. Ed. McCormick were Mr. and Mrs. Orville Kellogg and Mr. and Mrs. James McCormick and sons Bobbie and Pat.

Past Noble Grands of Thornapple Rebekah Lodge met at the home of Mrs. Alice Armitage last Wednesday afternoon to organize a Past Noble Grand Circle. The following officers were elected for the ensuing year: President, Mrs. Clara Fero; secretary and treasurer, Mrs. Frances Reams; and chairman of program committee for the year, Mrs. Winnie Sinclair. The hostess, Mrs. Alice Armitage served a dainty lunch. The Circle will meet next with Mrs. Vesta Richardson as hostess.

Easter Sunday guests of Mr. and Mrs. George Sillaway, Sr., were Mr. and Mrs. Earl Comstock and children of Lansing, Mr. and Mrs. Stanley DeGurse and Mr. and Mrs. George Sillaway, Jr., of Ada and Mrs. Mary Harris.

Dr. and Mrs. Charles Freeman were hosts to the Ada 500 club at their home on Thursday evening. A delicious potluck supper was served. Twenty-four were present and honors at the games went to Mrs. Caroline Richardson and Charles Nellist and consolations to Mrs. Ann Carties and Alfred Nordberg. Mr. and Mrs. Eugene Curtiss will entertain the club at its next meeting.

The girls in the 8th grade at Ada High school, District No. 1, held a school party in the basement room at the school on last Thursday evening. A potluck supper was served and games were played. Those present were Evelyn Tornga, Eleanor Houran, Mildred Sousa, Charlotte Fitch, Elda Gould, Pauline Jasperse, Jeanette Stukkie and Edna Niles. Mrs. Elizabeth Whaley was the chaperon.

Mrs. Frank Canfield entertained with a miscellaneous shower for Mrs. Bert VanNoller (nee Eva Hubbard) at her home Monday afternoon, March 26. Mrs. Van Noller was the recipient of many lovely gifts. Guests were Mrs. VanNoller, Mrs. King, Mrs. Hurley, Mrs. Cooper, Miss Ruth Hubbard and her girl friend, Mrs. Orville Bradley, Mrs. Jud Swan, Mrs. Burton Barker, Mrs. Bertha Canfield, Mrs. James Shear, Jr., of Grand Rapids, Mrs. Beda Beach and Mrs. M. Schenck of Cascade, Mrs. Ben Atkins, Mrs. Wm. Hartwell, Mrs. Gunterman, Mrs. Frank Collar, Mrs. C. Koning, Mrs. Ora Mogenson, Mrs. G. Inman, Mrs. Art Canfield, Mrs. Albert Thomet, Mrs. Paul Thomet and Mrs. James Tanis, Mrs. James Shear, Mrs. Paul Gunterman, Miss Dorothy Inman.

The Fact Finders—*and Their Discoveries* By Ed. Kressy

KROGER STORES

BEEF CHUCK ROAST lb. 12c

Choice Center Cuts

Beef Ribs lb. 8c — Fine for baking

Sliced Bacon ½-lb layer 10c — Sugar cured

PORK LOAF lb. 19c — Rolled Rib ROAST — No bone

HERRUD'S lb. 19c

Beef Hearts lb. 7c — or Ox Tails

Cottage Cheese lb. 10c — Rich, creamy

Smoked Picnics lb. 14c — Shankless — Small 4 to 6 lb. average

FRESH SMELT 4 lbs. 25c

HERRUD'S GERMAN WEINERS 28c

SUGAR 10 lbs. bulk 48c — Michigan Beet

OLEO 3 lbs. 25c — Eatmore Brand

BUTTER 2 lb. roll 49c — FRESH MICHIGAN MAID

SODA CRACKERS 2 lb. box 19c — Wesco Brand — Crisp, flaky

GRAHAM CRACKERS 2 lb. box 19c — Hollywood Brand — Fresh, tasty, nutritious

MARGATE TEA ½-lb pkg. 19c — JAPAN — OPEKOE, ½-lb. pkg. 23c

ROLLED OATS 5 lb. bag 19c

HOUSECLEANING NEEDS

AMMONIA quart bottle 15c — Avalon Brand

STARCH 3 lb. pkg. 19c — Avalon Brand — Penetrates quickly. Use it hot or cold

P & G SOAP 7 Giant bars 25c

IVORY SOAP medium bar 5c

CHIPSO 2 lge. pkgs. 29c

WALL PAPER CLEANER can 7c

TRUMP BROOMS each 39c

BANANAS 4 lbs. 19c — Golden yellow fruit

ORANGES 10 lbs. 35c — FLORIDA — Sweet, full of healthful juice

Asparagus 3 bches 25c — California — Fresh, tender

Tomatoes 2 lbs. 27c — Red ripe

Leaf Lettuce lb. 5c — Fancy hothouse

Fresh Peas 3 lbs. 25c — Sweet, tender

Carrots 2 bches 9c — California — Sweet and tender

Iceberg 2 for 15c — HEAD LETTUCE — Large 60 size

ALL PRICES ARE SUBJECT TO THE MICHIGAN 3% SALES TAX

PALM BEACH . . . Outboard speedboat driven from Miami, Fla., came here for the international championship race only to lose to Horace Temes (above), of Chicago, who finished a mile in front of his field in his "Hootenany V." Young Temes is a student at Northwestern University.

The Lowell Ledger and your choice of either the Grand Rapids Herald or the Grand Rapids Press, one year for $5.50. This offer good only on R. F. D. routes or where there is no newsboy delivery. Send all orders to The Ledger office.

Start the Baby Chicks Right

Feed **Harmony Chick Mash** and watch them grow.

Vern Good

Feed Grinding and Mixing

Phone 321

EXPERT MOTOR REPAIR

Phone 298

No matter whether it's merely an adjustment of hair-breadth dimensions or a complete overhauling, Webster Bros. Garage is fully equipped and expertly staffed to do the job on any make of car. Our charges are moderate, service fast!

GENUINE CHEVROLET PARTS

Wrecker Service Day and Nite

Webster Bros. Motor Sales

508 West Main St., Lowell

President on Vacation Off Florida Coast

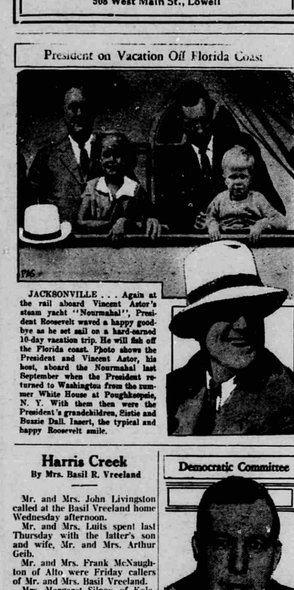

JACKSONVILLE . . . Again at the rail aboard Vincent Astor's steam yacht "Nourmahal" President Roosevelt waved a happy goodbye as he set sail on a hard-earned 30-day vacation trip. He will fish off the Florida coast. Photo shows the President and Vincent Astor, his host, aboard the Nourmahal last September when the President returned to Washington from the summer White House at Poughkeepsie, N. Y. With them then were the President's grandchildren, Sistie and Buzzie Dall, guests, the typical and happy Roosevelt smile.

Democratic Committee

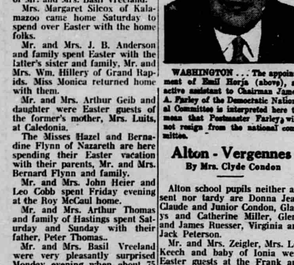

WASHINGTON . . . The appointment of Basil Harris (above), as active assistant to Chairman James A. Farley of the Democratic National Committee is interpreted here to mean that Postmaster General Farley will not resign from the national committee.

Alton - Vergennes

By Mrs. Clyde Condon

Alton school pupils neither absent nor tardy are Donna Jean, Claude and Junior Condon, Gladys and Catherine Miller, Glenn and James Ruesser, Virginia and Jack Peterson.

Mr. and Mrs. Zeigler, Mrs. Lee Keech and baby of Ionia were Easter guests at the Frank and Lee Keech home.

Dr. and Mrs. Hapeman of Lansing were week-end guests of Mr. and Mrs. Albert Blaser.

Mr. and Mrs. James Baird and Richard spent Wednesday evening with Mr. and Mrs. Clyde Condon.

Mr. and Mrs. Geo. Francisco and son and Lee Francisco were Easter guests of Mr. and Mrs. Ervin Blough.

Mr. and Mrs. Fred Blaser, Louise and Virginia were Grand Rapids visitors Thursday.

Velma Keech returned to Kalamazoo Monday after spending her vacation with her parents.

Ella and Norma Weeks visited Truey Condon and Virginia Eddy Sunday.

Mr. and Mrs. Carl Senemma and baby and Gladys Bieri were Friday visitors of Mr. and Mrs. Godfrey Bieri.

Laura Lewis entertained Velma Keech and Gladys Bieri Saturday.

Recent visitors of Mr. and Mrs. Fred Blaser were Lynn Mason, Gene Kropf, Alvin Davis, Pete and Asel Kellogg, Kenneth Mason, John Hesler, Lee, George and Bernice Francisco, Mary Howard, James and Clyde Francisco.

The Easter cantata was lovely, each one taking part deserves much praise in the efficient and pleasing manner in which it was given. Billie and James Read assisted with music. One selection was especially pretty, "The Rosary," played by Billie Read on the trombone, assisted at the piano by Esther Bieri.

Mr. and Mrs. Charles Palmer of Saranac were Sunday visitors of Mr. and Mrs. Peterson.

Mr. and Mrs. Peterson and Mr. and Mrs. Will Converse spent Wednesday in Grand Rapids with relatives.

Junior Read of Kalamazoo visited his grandmother and parents her Saturday.

Alton school held their annual Easter egg hunt Friday afternoon and all enjoyed the hiding and hunting. Visitors were Virginia Eddy, Truey Condon, Delores Ruesser, Glenn and Gerald Wittenbach.

Alton Community club next week Thursday, April 12. Mr. Harold Chambers will be guest speaker.

A Gandhi Verdict

NEW YORK . . . Iowa-born Nila Cook (above), with young son, is home again and glad. She was a Mahatma Gandhi disciple in far off India, known as the "Blue Serpent Goddess." Her Greek husband remained abroad. Young son said of Gandhi . . . "Gandhi is a grumpy old bear with elephant ears . . . and mummy doesn't love him any more.

WANT COLUMN

25c FOR ANY WANT AD UP TO 25 WORDS. NONE TAKEN OF ANY LENGTH FOR LESS, NO MATTER HOW SHORT. 25c CASH or STAMPS WITH ORDER.

ROCKFORD WORK SOX—Cotton is advancing again. Buy your season's needs at these low prices:

Light weight, 13c; 12 prs. $1.39.
Medium weight, 15c, 6 prs. 85c.
Heavy weight, 18c, 6 prs. $1.00.
—Coons.

WANTED—Girl for general housework. Must be neat, also able to cook. Apply 717 East High St., Lowell, Mich. p46

FOR SALE—McCormick-Deering gas engine, 1½ h. p., nearly new; 2,000 feet white pine lumber, 1¼ inch, not planed; one nearly new Massey Harris cream separator—Keech & Son Store, Moseley. p46

PAPER HANGING—And Painting. Reasonable, guarantee satisfaction. Charles Gunn, 418 High St. p46-47

FOR SALE—2-year-old colt, wt. about 1400. 3 miles north and ½ mile east of Clarksville on M-16 and ½ mile north.—Geo. Townsend, Saranac, R. R. 1. p46-47

HARNESS REPAIRING—Jim: "Hello Bill! Where'd you get the new harness?" Bill: "Ha! Ha! Taint new. Just had the old one repaired and oiled at Ben Kerkes' Harness Shop, 1 mile east of Lowell on M-21." c46-2t

WANTED—A girl for general housework. Mrs. Marcus Putnam, 324 N. Hrgeneer Rd. c46

FREE SCOOTERS—To the first 25 Wall Paper customers at Henry's Drug Store. c46

FOR SALE—Chevrolet truck with stock rack, nearly new tires. Will trade for cattle. Also a black gelding for sale, wt. 1400, sound and right. See John Mohl at Lowell race track. p45-46

REXALL—Spring One Cent Sale —April 18, 19, 20,21—Hilderley's Drug Store. p46-47

LOST—Brown pocketbook containing two ($5.00) bills. Return to Luman Cogswell and receive reward. Luman Cogswell, R. R. 3, Lowell. p46

WANTED—House (with garage) to rent, for three adults, preferably near the Superior Furniture Co., at value of about $10 per month. Frank Weaver, 416 Kent St., Lowell, Mich. p46

WANTED—To buy some young cattle. Leon Anderson, Alto, Mich. Phone 3-F1-2, Caledonia. p46

FOR SALE—1929 Chevrolet Coach, 1931 Chevrolet Coach, 1928 Dodge Victory "6" DeLuxe Sedan, 1932 Plymouth Sedan, 1931 Ford Pickup delivery, 1926 Chevrolet Ton truck with stake rack. —Gould's Garage, Dodge & Plymouth Sales, Lowell Phone 260. c46

FOR SALE—Good heavy work horse. Henry A. Tingley, 2½ miles southwest of Orleans. p46

REPAIRING—Shoes repaired by a skilled workman. Get our prices, you will be surprised. Taylor's Used Furniture Store, 317 E. Main St. c46

NOTICE—Hereafter so-called "key ads" will not be published in this column. By "key ads" is meant those ads which bear a box number only and have to be answered in care of The Ledger. Every Want Ad in the future must bear name of the advertiser or at least his own personal address or phone number.—The Publisher.

Lowell Market Report

Corrected April 5, 1934

Wheat	.8 .50
Buckwheat	1.00
Barley	.55
Flour, per bbl.	6.85
Oats, per bu.	.36
Corn	.50
Corn and Oat Feed, cwt.	1.15
Corn Meal	1.35
Cracked Corn cwt.	1.40
Bran, per cwt.	1.45
Middlings, per cwt.	1.45
Pea Beans	2.05
Light Red Beans	4.50
Cranberry Beans	5.50
Dark Red Beans	5.00
Eggs, per doz.	.22
Butterfat, lb.	.25
Butter, lb.	.24
Hogs, dressed, cwt.	8.00
Hogs, live, cwt.	4.00
Calves, live, cwt.	6.50
Beef, live, lb.	.04
Beef, dressed, lb.	4½-11
Fowls, lb.	12-18
Wool	.30
Potatoes, per bu.	.60

1934 Will Be the Greatest Decorating Year Since 1929

For this reason you will find Henry's large stock represents the largest selection of Wall Paper, Paints, Brushes and Window Shades in Lowell vicinity.

Wallpaper 10c to $1

Per Double Roll

Over 300 Patterns

Henry's Drug Store

Phone 30

North Bell District

By Mrs. Elmer Marshall

Mrs. E. R. Wines is spending a couple of weeks in Grand Rapids.

Laurel and Edward McKenzie of Kalamazoo spent their spring vacation with their grandparents, Mr. and Mrs. S. L. McIntyre. Week-end guests were Miss Fern McIntyre and Miss Bertha Bello Weisner of Lansing.

Mr. and Mrs. Elmer E. Marshall and children and Mr. and Mrs. Lyle Bovee and son Vercel were Easter dinner guests of Mr. and Mrs. Reuben Lee.

The United Workers Club of South Boston will meet Thursday afternoon, April 12th, with Mrs. Jens Hansen. Members will respond with a "Rose Geranium" rhyme.

Mr. and Mrs. Lyle Bovee, Mr. and Mrs. Russell Schrier, Mr. and Mrs. Ralph Kyser and son Mr. and Mrs. Myron Kyser entertained at a card party Saturday evening at the home of Guy Tallant. Ten tables of pedro were played. Honors went to Mrs. Ed. Hotchkiss and Guy Tallant, and the consolations to Mrs. Reuben Lee and Bob Lee. A beautiful potluck supper was served at midnight and everyone reported a fine time.

The North Bell PTA will meet at the school house Friday evening, April 6th, at 8 o'clock. Installation of officers followed by business meeting and a social hour.

Donald Kyser, son of Mr. and Mrs. Roy Kyser, is laid up with the mumps. He is doing well at present. Gerald's leg is mending nicely, but Gerald is not enjoying his enforced vacation.

North Bell PTA, assisted by Ware, Center and South Bell schools, is planning a health clinic for grade and pre-school children to be held Monday, April 16, at the South Boston Grange hall, under the direction of Mrs. Imus of Ionia. Hours will be from 3 to 12 a. m. and 1 to 5 p. m. Small children should be accompanied by a parent. Names of doctors and other details will be given next week. Parents desiring their children to have the vaccine and diphtheria serum must send a written permit with the child.

Five couples bringing gifts and good wishes surprised Elmer Marshall on his birthday last evening, March 27. Guessing contests, puzzles and pedro furnished the entertainment for the evening. Sandwiches, cake and coffee were served at eleven o'clock. Everyone had a jolly good time.

So. Keene-No. Boston

By Mrs. Ed. Potter

Cutler PTA

The above PTA was held at the school house Thursday evening, March 23rd, 26 being present. After regular business meeting election of officers was held resulting as follows: Mrs. Geo. Glick, president; Mrs. Bert Carnahan, mother vice president; Mrs. Ed. Potter, secretary; Mrs. Ben Toles, treasurer; Mrs. Compton, father vice president; Miss Wheeler, teacher vice president; Mary Potter, historian. The program which followed: Three plays by school; Readings by Mrs. Glick and Mrs. Compton; Songs by Mrs. Toles and Mrs. Glick, followed by potluck supper.

The April Jolly Community club will be held at Keene Grange hall April 18th with Mrs. Ray Rickert hostess and her daughters Doris and Eva assisting.

Mr. and Mrs. James Baird and Richard spent Wednesday evening with Mr. and Mrs. Clyde Condon.

Mrs. Hazel Connor and son Ward were Saturday dinner guests at the Jake Staal home.

George Staal has been on the sick list the past few weeks.

Ruth Vandenhout spent Thursday night with Margaret Brighton in Lowell.

Richard Baird sp

CODE of the NORTH

by HAROLD TITUS

Copyright by Harold Titus WNU Service

THE STORY

CHAPTER I—Stephen Drake, with his four-year-old son, is rescued from a blizzard by Jim Flynn, a trading operator, whom Drake has robbed. Flynn forgives the thieving Drake another chance, and he father, until his death, impresses on the boy, Steve, the debt they owe Jim Flynn.

CHAPTER II. — Twenty years later, in the north, words Steve meets "Young Jim" Flynn, his benefactor's son, for the first time, in unexplained circumstances in an isolated wilderness, which he imagines he has landed, to take charge of the company's trading post. Suspicious of motives, the youth is indulging in a drunken spree. Learning of Flynn's fire stratis, and hoping to do something for Old Jim, Steve hastens to the company's headquarters. He finds Frana, a scoundrel, fighting against the Flynn interests. Worried Frana is a fat fight, the Flynn crew, by lucky chance, assumes that he is Flynn's son, and he does not disillusion them. Steve takes charge, as "Young Jim."

CHAPTER III.—A photograph of beautiful Kate Flynn, which Steve finds, immediately increases his desire to aid Old Jim. He learns MacDonald, eccentric old Scotsman, holds timber rights to the Flynn interests. Steve, through an act of bravery, earns the warm friendship of LaFane, queer woods scout.

CHAPTER IV.—Steve adds to Frana's hate by driving him away from Mary Wolf, young Indian girl whose he has slaughtered. Steve escapes a death trap set for him. Drake discovers Drake's impersonation. Threatened with disclosure, Steve accepts Frana's offer of setting the death trap, and Drake and Mary disappear. Days are not act. Steve sends LaFane to find Young Jim and school him up.

CHAPTER V.—LaFane makes definite progress in his job of schooling Flynn.

CHAPTER VI.—Steve wins MacDonald's friendship by his axe-throwing skill, and the Scotsman gives him a seven-day ultimatum for Flynn to begin his timber. A first payment of $25,000 within the seven days is required. Frana having found and destroyed the evidence of his plot to kill Kloowhy, feels he has a free hand. Kloowhy, at the giving of the fatal compromise, wanting the timber for a rival company, he plots to put Steve out of the way, but the latter outwits him.

Steve kept himself from shouting out a glad reply only by an effort.

"Polaris would like it, Mr. MacDonald," he said finally. "It . . . Matter of fact it would save the operation. To get hold of that timber,"—playing boldly on the favor he had found in the other's eyes—"would do the thing that I came into this country to do. Otherwise, it looks pretty dark ahead."

The Scot nodded.

"It's been a burden, in a way, holdin' this property. Ut might review a old heart to has money out at intrust instead. . . . I'm a-wondering' if yer father'd be in a position to buy. He spoke on it once but I'd hae none o' ut then."

"Polaris can and will buy at any time, Mr. MacDonald," Steve said calmly.

"Well, it's a hard decision to make," with a twist of his head. "I would nae sell 't all. I'd hold a section or two for myself. But come, . . . We will look. It's no matter to decide on th' turn o' a moment."

He led the way outside and as they went along slowly Drake was checking against his memory with the cruiser's report on this stand which reposed in the safe at Lowell. Some one hundred and twenty thousand, McNally had said, was the price of Old Jim's offer.

Once the Laird said: "Yer not alone in wantin' to buy. Young Frana, a faithful lad, 's been wantin' ut. Had he taken yer grand offer, mebbe, ut might be him I'd be talkin' wi' today. Mind, I'm not sayin' I'll sell to yer father yet. I'm considerd only. . . ."

Thrice more during that rambling walk he spoke of Frana, saying that were he here now, instead of Steve, he might be talking over the possibility of selling with him.

When they reached the house again the Laird dropped heavily into a chair, more wearied with the sense of age that had come upon him than by the physical exertion. He listened to Steve tell him frankly of the Polaris predicament. Steve knew, from what Kate had written, that this purchase could be financed; he knew, as well, that to possess it was the only way out for Polaris. So much hung on the chance that placid summer afternoon!

Suddenly the Laird sat erect.

"You're authorized to represent Polaris?" he asked.

Steve did not hesitate: "I am representing the company," he said.

"Three hundred and forty thousand dollars, then, me to hold out th' section my buildin's stand on."

Drake calculated quickly. That was thirty thousand more than old Jim Flynn had offered and a section was held out. But Jim's offer had been made two years ago. Values had stepped upward.

"That's your best offer?"

"Ay. Th' best. Th' only offer, James."

"And the terms? I've told you how badly Polaris is pinched, sir. A heavy down payment might leave them more intimately than he. The landing above Twenty Mile rapid was the obvious place for one to leave the river and take to his legs for transport. To run the white water, of course, would cut miles from the journey but the risk of tragic disaster was great.

He speculated as he speeded along, trying to visualize Frana's position, trying to reason as Frana would reason. When he reached his decision he commenced to smile with tongue in cheek. He relaxed his paddling and chuckled and sat back, drifting with the current.

He could hear the grumble of the treacherous water below, and ran his canoe into a shallow where it was screened by overhanging alders and waited, looking backward.

Of course, Frana might not do what Steve expected of him, but he was proceeding on the belief that to block the recording of that all-important document he would be forced to follow. . . .

"Right!" Drake muttered aloud as a canoe shot into sight far behind, coming fast.

He shoved off and bent to the paddle and in a moment from the fall of his eye he saw the other sweep into sight of him, and then he was rounding a bend with the voice of shaggy old Twenty Mile growing louder in his ears.

He looked over his shoulder just once. Frana had not rounded the bend yet. A leaning cedar was fifty feet beyond him. He rose to one knee, dropped his paddle and balanced there, arms raised.

The cedar rushed at him. The first twigs brushed his hands. His right closed on a stout, green branch. He snatched at another with his left, missed, and grappled at a dry stub. He gave these holds his weight, gambling they would bear it, lifted his feet and let the canoe shoot on. Wriggling, kicking, he let it go and grasped living wood and with a heave swung himself sideways and up, until he lay along the bole, panting furiously.

He could see his canoe, tossing like a chip, enter the first white water and disappear around the sharp bend.

So much accomplished! Now, he turned his face up-stream. Frana was approaching, making in toward the trail landing. He leaped out on the bow touched rock and stopped to grasp the thwarts and lift the canoe out and checked all movement, then moved slowly into the trail, scanning the rocks and earth.

Steve chuckled. No sign was there for him to see! Even at the distance he could detect Frana's bewilderment. A moment before he had had Drake in sight. The only place he could have left the river was at that trail; leaving it, he could not have failed to leave signs. Easy!

Frana evidently made up his mind. He stepped into his canoe again and started down the current. Balancing gingerly, Drake worked his way toward shore and ran along the ledge to the trail, feeling his breast pocket to be certain that the precious paper was still there.

The sun was sinking into the forest beyond LaFane's meager camp. LaFane himself lounged beside the fire, smoking indolently. Young Jim Flynn sat with his back against a tree, glowering.

"Going to starve me next?" he blurted.

The other shook his head. "No. Whatever is done to you, you do. Within limits, that is. You're sober now; you've been sober most of a week. There's a little rifle yonder. In this block sits a grouse. If you weren't ashamed to show how shaky you still are you'd try to get him because you're hungry. Maybe you are able to take your living from the country, we'll feed. Not before. I can stand it longer than you can." After a time he said:

"I'm glad you're ashamed."

"Go to h—!"

LaFane smoked on.

"He was depending on you and you turned him down. Think of that! An old man, laid up with smashed bones, back to the wall, and you turned him down . . . I recall how gentle he always was with kids. I should think they'd break their necks to do things for him."

"Shut up!" the boy snapped and averted his face.

"No. I'll keep reminding you of it, and of what you might have been able to do to me, and of what you can do for him and to me if you would only have grown up. I'm a fine man, your father; not the kind most men would turn down. . . ."

Young Jim winced and LaFane's lips twitched as if he wanted to smile.

(Continued Next Week.)

The Lowell Ledger and your choice of either the Grand Rapids Herald or the Grand Rapids Press, one year for $5.50. This offer good only on R. F. D. routes or where there is no newsboy delivery. Send all orders to The Ledger.

West Bowne

By Beatrice Kelsey

Mrs. Elton Peet called on Mrs. Ford and Mrs. Ed. Dygert Monday.

Robert Hanford was a visitor at Elton Peet's last week.

Mrs. Lind and son Donald went to Caledonia Wednesday.

Mr. and Mrs. Ray Mahaffey of Lansing are the proud parents of a baby girl. Mrs. Mahaffey is the daughter of Mr. and Mrs. Ed. Lind.

Donald Lind and Elton Peet made a business trip to Caledonia Friday.

Beatrice Kelsey spent the week end with her parents, Mr. and Mrs. Elton Peet.

Lois and Barbara Lind spent a few days with their grandparents.

Charles Dygert called on Elton Peet on business Thursday.

Mr. and Mrs. Henry London, of Lansing, spent Sunday with Mr. and Mrs. London.

Mr. and Mrs. Wm. Lind and daughter of Caledonia called on his parents Sunday.

Elton Peet called on Fred Smith on business Saturday.

Considering the weather there was quite a display of hats and Easter finery at the program at the Alaska Later Day Saints church Sunday.

"What's the matter with Jimmy Johnson's auto? It will never run for any distance without stopping."

"Oh, that's easily explained. Jimson bought it from a millionaire and the thing got so into the habit of stopping at every house that he can't break it from doing it."

Plumbing, Heating and Sheet Metal Work

Prompt service on Repair Work

RAY COVERT

Phone 317

Ledger want ads cost little, accomplish much.

LEGAL NOTICES

NOTICE MORTGAGE SALE

Default having occurred in a real estate mortgage containing a power of sale, dated May 15, 1925, Rodney L. Herrick and Carrie A. Herrick, his wife, Mortgagors, and Home State Bank for Savings, Mortgagee, recorded Register of Deeds office, Kent County, Michigan, May 18, 1925, in Liber 501 Mortgages page 156, said mortgage having been assigned October 3, 1931, to Curtis M. Wylie by assignment recorded February 2, 1934, in Liber 760, of mortgages page 413, and again assigned on January 31, 1934, to Kent Mortgage Agency, Inc., by assignment recorded February 2, 1934, in Liber 760 of Mortgages page 445, and in Kent County Register of Deeds office, the assignee of mortgage declares principal and interest thereon due and payable, whereupon the power of sale has become operative; amount claimed due this date is $1960.99 principal, interest and attorney fee. No suit or proceeding at law has been instituted to recover any part of debt now remaining secured thereby.

Notice is given that by said power of sale said mortgage will be foreclosed by a sale, at north door of Court House, Grand Rapids, Kent County, Michigan, on May 7, 1934, at nine o'clock in the forenoon, of the mortgaged premises, viz:

Part of one acre in square form in the northeast corner of the northeast quarter of Section Seven, Town Five North, Range Eleven West, commencing on the north line of section 208.73 feet west of the northeast corner of said section, thence East 43.71 feet, thence South 208.73 feet, thence West 43.71 feet, thence North 208.73 feet to beginning, all in City of Grand Rapids, Kent County, Michigan; together with the hereditaments and appurtenances thereof.

Dated, February 2, 1934.

Kent Mortgage Agency, Inc.,
Assignee of Mortgagee.

Norris, McPherson, Harrington & Wier,
Attorneys for Assignee of Mortgagee.

c39-12

NOTICE MORTGAGE SALE

Default having occurred in a real estate mortgage containing a power of sale, dated July 7, 1926, Peter E. Fish and Kathryn E. Fish, his wife, Mortgagors, and Home State Bank for Savings, Mortgagee, recorded Register of Deeds office Kent County, Michigan, July 3, 1926, in Liber 575 of Mortgages page 584, said mortgage having been assigned October 3, 1931, to Curtis M. Wylie by assignment recorded February 2, 1934, in Liber 760 of Mortgages page 427, and again assigned on January 31, 1934, to Kent Mortgage Agency, Inc., by assignment recorded February 2, 1934, in Liber 760 of Mortgages page 441, all in Kent County Register of Deeds office, the assignee of mortgage declares principal and interest thereon due and payable, whereupon the power of sale has become operative. Amount claimed due this date is $3243.60 principal, interest and attorney fee. No suit or proceeding at law has been instituted to recover any part of debt now remaining secured thereby.

Notice is given that by said power of sale said mortgage will be foreclosed by a sale, at north door of Court House, Grand Rapids, Kent County, Michigan, on May 7, 1934, at nine o'clock in the forenoon, of the mortgaged premises, viz:

That part of the West half of the Southeast quarter of Section six, Township six North, Range seven West, described as commencing at a point 33 feet north and 50 feet west of the southeast corner of the west half of the southeast quarter, thence north 130 feet, thence west 52½ feet, thence south 130 feet, thence east 52½ feet to beginning, all in City of Grand Rapids, Kent County, Michigan; together with the hereditaments and appurtenances thereof.

Dated, February 2, 1934.

Kent Mortgage Agency, Inc.,
Assignee of Mortgagee.

Norris, McPherson, Harrington & Wier,
Attorneys for Assignee of Mortgagee.

c38-12

NOTICE MORTGAGE SALE

Default having occurred in a real estate mortgage containing a power of sale, dated January 2, 1923, Rodney L. Herrick and Carrie A. Herrick, his wife, Mortgagors, and Home State Bank for Savings, Mortgagee, recorded Register of Deeds office, Kent County, Michigan, May 18, 1923, in Liber 501 Mortgages page 156, said mortgage having been assigned October 3, 1931, to Curtis M. Wylie by assignment recorded February 2, 1934, in Liber 760, of mortgages page 413, and again assigned on January 31, 1934, to Kent Mortgage Agency, Inc., by assignment recorded February 2, 1934, in Liber 760 of Mortgages page 445, and in Kent County Register of Deeds office, the assignee of mortgagee declares principal and interest thereon due and payable, whereupon the power of sale has become operative; amount claimed due this date is $1960.99 principal, interest and attorney fee. No suit or proceeding at law has been instituted to recover any part of debt now remaining secured thereby.

Notice is given that by said power of sale said mortgage will be foreclosed by a sale, at north door of Court House, Grand Rapids, Kent County, Michigan, on May 7, 1934, at nine o'clock in the forenoon, of the mortgaged premises, viz:

Part of one acre in square form in the northeast corner of the northeast quarter of Section Seven, Town Five North, Range Eleven West, commencing on the north line of section 208.73 feet west of the northeast corner of said section, thence East 43.71 feet, thence South 208.73 feet, thence West 43.71 feet, thence North 208.73 feet to beginning, all in City of Grand Rapids, Kent County, Michigan; together with the hereditaments and appurtenances thereof.

Dated, February 2, 1934.

Kent Mortgage Agency, Inc.,
Assignee of Mortgagee.

Norris, McPherson, Harrington & Wier,
Attorneys for Assignee of Mortgagee.

c38-12

NOTICE MORTGAGE SALE

Default having occurred in a real estate mortgage containing a power of sale, dated July 2, 1923, Peter E. Fish and Kathryn E. Fish, his wife, Mortgagors, and Home State Bank for Savings, Mortgagee, recorded Register of Deeds office Kent County, Michigan, July 3, 1926, in Liber 575 of Mortgages page 584, said mortgage having been assigned October 3, 1931, to Curtis M. Wylie by assignment recorded February 2, 1934, in Liber 760 of Mortgages page 427, and again assigned on January 31, 1934, to Kent Mortgage Agency, Inc., by assignment recorded February 2, 1934, in Liber 760 of Mortgages page 441, all in Kent County Register of Deeds office, the assignee of mortgagee declares principal and interest thereon due and payable, whereupon the power of sale has become operative. Amount claimed due this date is $3243.60 principal, interest and attorney fee. No suit or proceeding at law has been instituted to recover any part of debt now remaining secured thereby.

Notice is given that by said power of sale said mortgage will be foreclosed by a sale, at north door of Court House, Grand Rapids, Kent County, Michigan, on May 7, 1934, at nine o'clock in the forenoon, of the mortgaged premises, viz:

Lot 132 of Stafford & Gardner's Burton Heights Addition to the City of Grand Rapids, Kent County, Michigan, according to the recorded plat thereof; together with the hereditaments and appurtenances thereof.

Dated, February 2, 1934.

Kent Mortgage Agency, Inc.,
Assignee of Mortgagee.

Norris, McPherson, Harrington & Wier,
Attorneys for Assignee of Mortgagee.

c39-12

NOTICE MORTGAGE SALE

Default having occurred in a real estate mortgage containing a power of sale, dated July 2, 1923, Peter E. Fish and Kathryn E. Fish, his wife, Mortgagors, and Home State Bank for Savings, Mortgagee, recorded Register of Deeds office Kent County, Michigan, July 3, 1926, in Liber 575 of Mortgages page 584, said mortgage having been assigned October 3, 1931, to Curtis M. Wylie by assignment recorded February 2, 1934, in Liber 760 of Mortgages page 427, and again assigned on January 31, 1934, to Kent Mortgage Agency, Inc., by assignment recorded February 2, 1934, in Liber 760 of Mortgages page 441, all in Kent County Register of Deeds office, the assignee of mortgagee declares principal and interest thereon due and payable, whereupon the power of sale has become operative. Amount claimed due this date is $3243.60 principal, interest and attorney fee. No suit or proceeding at law has been instituted to recover any part of debt now remaining secured thereby.

Notice is given that by said power of sale said mortgage will be foreclosed by a sale at north door of Court House, Grand Rapids, Kent County, Michigan, on May 7, 1934, at nine o'clock in the forenoon, of the mortgaged premises, viz:

That part of the West half of the Southeast quarter of Section six, Township six North, Range seven West, described as commencing at a point 33 feet north and 50 feet west of the southeast corner of the west half of the southeast quarter, thence north 130 feet, thence west 52½ feet, thence south 130 feet, thence east 52½ feet to beginning, all in City of Grand Rapids, Kent County, Michigan; together with the hereditaments and appurtenances thereof.

Dated, February 2, 1934.

Kent Mortgage Agency, Inc.,
Assignee of Mortgagee.

Norris, McPherson, Harrington & Wier,
Attorneys for Assignee of Mortgagee.

c38-12

NOTICE MORTGAGE SALE

Default having occurred in a real estate mortgage containing a power of sale, dated February 2, 1923, Frank Penning and Jennie Penning, his wife, John Penning and Minnie Penning, his wife, Martin Pensing and Cora Penning, his wife, Mortgagors, and Home State Bank for Savings, Mortgagee, recorded Register of Deeds office, Kent County, Michigan, February 7, 1923, in Liber 471 of Mortgages page 613, said mortgage having been assigned October 3, 1931 to Curtis M. Wylie by assignment recorded February 2, 1934 in Liber 760 of Mortgages page 415, and again assigned on January 31, 1934, to Kent Mortgage Agency, Inc., by assignment recorded February 2, 1934, in Liber 760 of Mortgages page 439, all in Kent County Register of Deeds office, the assignee of mortgagee declares principal and interest thereon due and payable, whereupon the power of sale has become operative; amount claimed due this date is $8316.32 principal, interest and attorney fee. No suit or proceeding at law has been instituted to recover any part of debt now remaining secured thereby.

Notice is given that by said power of sale said mortgage will be foreclosed by a sale, at north door of Court House, Grand Rapids, Kent County, Michigan, on May 7, 1934, at nine o'clock in the forenoon, of the mortgaged premises, viz:

All that part of Lot thirteen of Vandersloopes Second Addition to the City of Grand Rapids, according to the recorded plat thereof, together with the hereditaments and appurtenances thereof.

Dated, February 2, 1934.

Kent Mortgage Agency, Inc.,
Assignee of Mortgagee.

Norris, McPherson, Harrington & Wier,
Attorneys for Assignee of Mortgagee.

c39-12

NOTICE MORTGAGE SALE

Default having occurred in a real estate mortgage containing a power of sale, dated July 2, 1923, Frank Penning and Jennie Penning, his wife, John Penning and Minnie Penning, his wife, Martin Pensing and Cora Penning, his wife, Mortgagors, and Home State Bank for Savings, Mortgagee, recorded Register of Deeds office, Kent County, Michigan, February 7, 1923, in Liber 471 of Mortgages page 613, said mortgage having been assigned October 3, 1931 to Curtis M. Wylie by assignment recorded February 2, 1934, in Liber 760 of Mortgages page 415, and again assigned on January 31, 1934, to Kent Mortgage Agency, Inc., by assignment recorded February 2, 1934, in Liber 760 of Mortgages page 439, all in Kent County Register of Deeds office, the assignee of mortgagee declares principal and interest thereon due and payable, whereupon the power of sale has become operative; amount claimed due this date is $8316.32 principal, interest and attorney fee. No suit or proceeding at law has been instituted to recover any part of debt now remaining secured thereby.

Notice is given that by said power of sale said mortgage will be foreclosed by a sale, at north door of Court House, Grand Rapids, Kent County, Michigan, on May 7, 1934, at nine o'clock in the forenoon, of the mortgaged premises, viz:

All that part of Lot thirteen of Vandersloopes Second Addition to the City of Grand Rapids, according to the recorded plat thereof, together with the hereditaments and appurtenances thereof.

Dated, February 2, 1934.

Kent Mortgage Agency, Inc.,
Assignee of Mortgagee.

Norris, McPherson, Harrington & Wier,
Attorneys for Assignee of Mortgagee.

c38-12

NOTICE MORTGAGE SALE

Default having been made in the conditions of three mortgages made by Renne Dykma and Gertrude Dykma, his wife, mortgagors, to Home State Bank for Savings, a Michigan corporation of Grand Rapids, Michigan, mortgagee, said mortgages being as follows:

1. One mortgage dated December 23, 1925, recorded in the Register's office in and for Kent County, Michigan, on December 24, 1925, in Liber 554 of mortgages on pages 435-436.

2. One mortgage dated July 12, 1926, recorded in said Register's office on July 14, 1926, in Liber 577 of Mortgages on pages 364-366.

3. One mortgage dated December 23, 1926, recorded in said Register's office on December 24, 1926, in Liber 594 of Mortgages on pages 310-312.

Said mortgages were assigned by said Home State Bank for Savings to Curtis M. Wylie by instruments dated October 3, 1931, and recorded in said Register's office on February 2, 1934, in Liber 760 of Mortgages on pages 429 and 430, and were assigned by said Curtis M. Wylie to Kent Mortgage Agency, Inc., a Michigan corporation of Grand Rapids, Michigan, by instruments dated January 31, 1934, and recorded in said Register's office on February 2, 1934, in Liber 760 of Mortgages on page 432.

At the date of this notice there is claimed to be due for principal and interest on said mortgage dated November 19, 1926, $9236.-21; on said mortgage dated October 12, 1928, $1062.84; and for both of said mortgages, $13,38; insurance $ 460.35. No suit or proceeding at law has been instituted to recover the debt secured by said mortgages or any part thereof.

Notice is hereby given that by virtue of the power of sale contained in said mortgages, and the statute in such case made and provided, on Friday, the eleventh day of May, A. D. 1934, at two o'clock in the afternoon, Eastern Standard Time, the undersigned, at the north door of the Courthouse in the city of Grand Rapids, Michigan, that being the place of holding the Circuit Court for the County of Kent is held, will sell at public auction to the highest bidder, the premises described in said mortgage or so much thereof as may be necessary to pay the amount as so aforesaid due on said mortgage with interest thereon at the rate of seven (7%) per cent (7%) per annum and all legal costs together with said attorney fee.

The description of the property to be sold is as follows: The premises situated in the township of Gratiot, County of Kent, State of Michigan, viz: The west one-half (¼) of the southwest quarter (¼) of Section seventeen (17) Town five (5) north of range nine (9) west, Kent County, Michigan, together with the hereditaments and appurtenances thereunto belonging.

Dated the sixth day of February A. D. 1934.

Frank L. Keech,
Mortgagee.

Fred L. Williams,
Attorney for Mortgagee,
Business Address:
Smyrna, Michigan. 38-13t

MORTGAGE SALE

Default has been made in the conditions of three mortgages made by Renne Dykma and Gertrude Dykma, his wife, mortgagors, to Home State Bank for Savings, a Michigan corporation of Grand Rapids, Michigan, mortgagee, said mortgages being as follows:

1. One mortgage dated December 23, 1925, recorded in the Register's office in and for Kent County, Michigan, on December 24, 1925, in Liber 554 of mortgages on pages 435-436.

2. One mortgage dated July 12, 1926, recorded in said Register's office on July 14, 1926, in Liber 577 of Mortgages on pages 364-366.

3. One mortgage dated December 23, 1926, recorded in said Register's office on December 24, 1926, in Liber 594 of Mortgages on pages 310-312.

Said mortgages were assigned by said Home State Bank for Savings to Curtis M. Wylie by instruments dated October 3, 1931, and recorded in said Register's office on February 2, 1934, in Liber 760 of Mortgages on pages 425 and 426, and were assigned by said Curtis M. Wylie to Kent Mortgage Agency, Inc., a Michigan corporation of Grand Rapids, Michigan, by instruments dated January 31, 1934, and recorded in said Register's office on February 2, 1934, in Liber 760 of Mortgages on page 447.

At the date of this notice there is claimed to be due for principal and interest on said mortgage dated December 23, 1925, $4195.-99; and for principal and interest on said mortgage dated July 12, 1926, $442.81; and for principal and interest on said mortgage dated December 23, 1926, $897.99; or a total of $5536.45. No suit or proceeding at law has been instituted to recover the debt secured by said mortgages or any part thereof.

Notice is hereby given that by virtue of the power of sale contained in said mortgages, and the statute in such case made and provided, on Friday, the eleventh day of May, A. D. 1934, at two o'clock in the afternoon, Eastern Standard Time, the undersigned, at the north door of the Courthouse in the city of Grand Rapids, Michigan, that being the place of holding the Circuit Court for the County of Kent is held, will sell at public auction to the highest bidder, the premises described in said mortgage or so much thereof as may be necessary to pay the amount as aforesaid due on said mortgage with interest thereon at the rate of seven (7%) per cent (7%) per annum and all legal costs together with said attorney fee.

The description of the property to be sold is as follows: The premises situated in the township of Gratiot, County of Kent, State of Michigan, viz: The west one-half (¼) of the southwest quarter (¼) of Section seventeen (17) Town five (5) north of range nine (9) west, Kent County, Michigan, together with the hereditaments and appurtenances thereunto belonging.

Dated the sixth day of February A. D. 1934.

Frank L. Keech,
Mortgagee.

Fred L. Williams,
Attorney for Mortgagee,
Business Address:
Smyrna, Michigan. 38-13t

MORTGAGE SALE

Default has been made in the conditions of three mortgages made by Renne Dykma and Gertrude Dykma, his wife, mortgagors, to Home State Bank for Savings, a Michigan corporation of Grand Rapids, Michigan, mortgagee, said mortgages being as follows:

1. One mortgage dated December 23, 1925, recorded in the Register's office in and for Kent County, Michigan, on December 24, 1925, in Liber 554 of mortgages on pages 435-436.

2. One mortgage dated July 12, 1926, recorded in said Register's office on July 14, 1926, in Liber 577 of Mortgages on pages 364-366.

3. One mortgage dated December 23, 1926, recorded in said Register's office on December 24, 1926, in Liber 594 of Mortgages on pages 310-312.

Said mortgages were assigned by said Home State Bank for Savings to Curtis M. Wylie by instruments dated October 3, 1931, and recorded in said Register's office on February 2, 1934, in Liber 760 of Mortgages on pages 425 and 426, and were assigned by said Curtis M. Wylie to Kent Mortgage Agency, Inc., a Michigan corporation of Grand Rapids, Michigan, by instrument dated January 31, 1934, and recorded in said Register's office on February 2, 1934, in Liber 760 of Mortgages on page 432.

At the date of this notice there is claimed to be due for principal and interest on said mortgage dated December 23, 1925, $4195.-99; and for principal and interest on said mortgage dated July 12, 1926, $442.81; and for principal and interest on said mortgage dated December 23, 1926, $897.99; or a total of $5536.45. No suit or proceeding at law has been instituted to recover the debt secured by said mortgages or any part thereof.

Notice is hereby given that by virtue of the power of sale contained in said mortgages, and the statute in such case made and provided, on Friday, the eleventh day of May, A. D. 1934, at two o'clock in the afternoon, Eastern Standard Time, the undersigned, at the north door of the Courthouse in the city of Grand Rapids, Michigan, that being the place of holding the Circuit Court for the County of Kent is held, will sell at public auction to the highest bidder, the premises described in said mortgage or so much thereof as may be necessary to pay the amount as aforesaid due on said mortgage with interest thereon at the rate of seven (7%) per cent (7%) per annum and all legal costs together with said attorney fee.

The description of the property to be sold is as follows: The premises situated in the township of Gratiot, County of Kent, State of Michigan, viz: The west one-half (¼) of the southwest quarter (¼) of Section seventeen (17) Town five (5) north of range nine (9) west, Kent County, Michigan, together with the hereditaments and appurtenances thereunto belonging.

Dated the sixth day of February A. D. 1934.

Frank L. Keech,
Mortgagee.

Fred L. Williams,
Attorney for Mortgagee,
Business Address:
Smyrna, Michigan. 38-13t

MORTGAGE SALE

Default has been made in the conditions of three mortgages made by Gertrude Dykma, his wife, mortgagors, to Home State Bank for Savings, a Michigan corporation of Grand Rapids, Michigan, mortgagee, said mortgages being as follows:

1. One mortgage dated December 23, 1925, recorded in the Register's office in and for Kent County, Michigan, on December 24, 1925, in Liber 554 of mortgages on pages 435-436.

2. One mortgage dated July 12, 1926, recorded in said Register's office on July 14, 1926, in Liber 577 of Mortgages on pages 364-366.

3. One mortgage dated December 23, 1926, recorded in said Register's office on December 24, 1926, in Liber 594 of Mortgages on pages 310-312.

Said mortgages were assigned by said Home State Bank for Savings to Curtis M. Wylie by instruments dated October 3, 1931, and recorded in said Register's office on February 2, 1934, in Liber 760 of Mortgages on pages 429 and 430, and were assigned by said Curtis M. Wylie to Kent Mortgage Agency, Inc., a Michigan corporation of Grand Rapids, Michigan, by instruments dated January 31, 1934, and recorded in said Register's office on February 2, 1934, in Liber 760 of Mortgages on page 432.

At the date of this notice there is claimed to be due for principal and interest on said mortgage dated November 19, 1926, $9236.-21; on said mortgage dated October 12, 1928, $1062.84; and for both of said mortgages, $13.38; insurance $ 460.35. No suit or proceeding at law has been instituted to recover the debt secured by said mortgages or any part thereof.

Notice is hereby given that by virtue of the power of sale contained in said mortgages, and the statute in such case made and provided, on Friday, the eleventh day of May, A. D. 1934, at two o'clock in the afternoon, Eastern Standard Time, the undersigned, at the north door of the Courthouse in the City of Grand Rapids, Michigan, that being the place of holding the Circuit Court for the County of Kent is held, will sell at public auction to the highest bidder, the premises described in said mortgage or so much thereof as may be necessary to pay the amount as aforesaid due on said mortgage with interest thereon at the rate of seven (7%) per cent (7%) per annum and all legal costs together with said attorney fee.

The description of the property to be sold is as follows: The premises situated in the City of Grand Rapids, County of Kent and State of Michigan, and are described as follows, to-wit:

The East Seventy (70) feet of the West Ninety (90) feet of Lot Eighteen (18) of Assessor's Plat No. (23) of Judd's subdivision of a part of Boynton & Judd's Lake addition to the City of East Grand Rapids, according to the recorded plat thereof.

Dated, February 15, 1934.

Kent Mortgage Agency, Inc.,
Assignee of Said Mortgagee.

Butterfield, Keeney & Amberg,
Attorneys for the Assignee of Said Mortgagee,
500 Michigan Trust Building,
Grand Rapids, Michigan. 39-13t

MORTGAGE SALE

Default has been made in the conditions of two mortgages made by Jacob Chase and Fannie Chase, husband and wife, mortgagors, to Home State Bank for Savings, a Michigan corporation of Grand Rapids, Michigan, mortgagee, said mortgages being as follows:

1. One mortgage dated November 19, 1926, recorded in the office of the Register of Deeds of Kent County, Michigan, on November 19, 1926, in Liber 590 of Mortgages on pages 635-637.

2. One mortgage dated October 11, 1928, recorded in said Register's office on October 11, 1928, in Liber 501 of Mortgages on page 380.

2. One mortgage dated June 22, 1925, recorded in said Register's office on June 23, 1925, in Liber 538 of Mortgages at page 101.

3. One mortgage dated February 1, 1926, recorded in said Register's office on February 5, 1929, in Liber 672 of Mortgages on page 576.

4. One mortgage dated March 18, 1926, recorded in said Register's office on March 26, 1926, in Liber 676 of Mortgages on pages 95-97.

Said mortgages were assigned by said Home State Bank for Savings to Curtis M. Wylie by instrument dated October 3, 1931, and recorded in said Register's office on February 2, 1934, in Liber 760 of Mortgages on pages 419 and 420, and were assigned by said Curtis M. Wylie to Kent Mortgage Agency, Inc., a Michigan corporation of Grand Rapids, Michigan, by instruments dated January 31, 1934, and recorded in said Register's office on February 2, 1934, in Liber 760 of Mortgages on page 446.

At the date of this notice there is claimed to be due for principal and interest on said mortgage dated October 11, 1928, $1062.84; and for principal and interest on said mortgage dated June 22, 1925, $5006.70. No suit or proceeding at law has been instituted to recover the debt secured by said mortgages or any part thereof.

Notice is hereby given that by virtue of the power of sale contained in said mortgages, and the statute in such case made and provided, and to pay said amounts with interest as provided in said mortgages, and all legal costs, charges and expenses, including the attorney fee allowed by law, and all taxes, assessments and insurance premiums paid by the undersigned before sale, said mortgages will be foreclosed by sale of the mortgaged premises at public vendue to the highest bidder at the North front door of the Courthouse in the City of Grand Rapids, Michigan, on Tuesday, May 15, 1934, at ten o'clock in the forenoon, Eastern Standard Time. The premises covered by said mortgage are situated in the City of Grand Rapids, County of Kent and State of Michigan, and are described as follows, to-wit:

Lot eighty-two (82) of Warsburg's Addition to the City of Grand Rapids, Kent County, Michigan, according to the recorded plat thereof.

Dated, February 15, 1934.

Kent Mortgage Agency, Inc.,
Assignee of Said Mortgagee.

Butterfield, Keeney & Amberg,
Attorneys for the Assignee of Said Mortgagee,
500 Michigan Trust Building,
Grand Rapids, Michigan. 39-13t

MORTGAGE SALE

Default has occurred in the conditions of a mortgage made by G. Arthur Smalldige and Anna Smalldige, his wife, mortgagors, to Home State Bank for Savings, a Michigan corporation of Grand Rapids, Michigan, mortgagee, dated March 15, 1927, and recorded in the office of the Register of Deeds for Kent County, Michigan, on March 16, 1927, in Liber 603 of Mortgages on pages 99-101.

Said mortgage was assigned by said Home State Bank for Savings to Curtis M. Wylie by instrument dated October 3, 1931, and recorded in said Register's office on February 2, 1934, in Liber 760 of Mortgages on pages 431 and 432, and was assigned by said Curtis M. Wylie to Kent Mortgage Agency, Inc., a Michigan corporation of Grand Rapids, Michigan, by instrument dated January 31, 1934, and recorded in said Register's office on February 2, 1934, in Liber 760 of Mortgages on page 447.

At the date of this notice there is claimed to be due for principal and interest on said mortgage dated November 19, 1926, $9236.-21; and for principal and interest on said mortgage dated October 12, 1928, $1062.84; and for both of said mortgages, $13.38; insurance $ 460.35. No suit or proceeding at law has been instituted to recover the debt secured by said mortgage, or any part thereof.

Notice is hereby given that by virtue of the power of sale contained in said mortgage, and the statute in such case made and provided, and to pay said amount with interest as provided in said mortgage, and all legal costs, charges and expenses, including the attorney fee allowed by law, and all taxes, assessments and insurance premiums paid by the undersigned before sale, said mortgage will be foreclosed by sale of the mortgaged premises at public vendue to the highest bidder at the North front door of the Courthouse in the City of Grand Rapids, Michigan, on Tuesday, May 15, 1934, at ten o'clock in the forenoon, Eastern Standard Time. The premises covered by said mortgage are situated in the City of Grand Rapids, County of Kent and State of Michigan, and are described as follows, to-wit:

West Eighty (80) feet of the South thirty-two (32) feet of lot fifteen (15) and all of that part of lot fifteen (15) and all of the West Eighty (80) feet of lot sixteen (16) as lies north of Dickinson Avenue, beginning at a point on the East line (85) feet of the Davis, Turner and Carroll second addition to the City of Grand Rapids, according to the recorded plat thereof.

Dated, February 15, 1934.

Kent Mortgage Agency, Inc.,
Assignee of Said Mortgagee.

Butterfield, Keeney & Amberg,
Attorneys for the Assignee of Said Mortgagee,
500 Michigan Trust Building,
Grand Rapids, Michigan. 39-13t

MORTGAGE SALE

Default has been made in the conditions of a mortgage made by Joseph A. Kozak and Theresa G. Kozak, husband and wife, mortgagors, to Home State Bank for Savings, a Michigan corporation of Grand Rapids, Michigan, mortgagee, dated March 21, 1929, and recorded in the office of the Register of Deeds for Kent County, Michigan, on March 21, 1929, in Liber 675 of Mortgages on pages 472, 473 and 474, which mortgage was assigned by said Home State Bank for Savings to Curtis M. Wylie by instrument dated October 3, 1931, and recorded in said Register's office on February 2, 1934, in Liber 760 of Mortgages on pages 437 and 438, and which mortgage was assigned by said Curtis M. Wylie to Kent Mortgage Agency, Inc., a Michigan corporation of Grand Rapids, Michigan, by instrument dated January 31, 1934, and recorded in said Register's office on February 2, 1934, in Liber 760 of Mortgages on page 444. By reason of default in payment of sale in said mortgage has become operative, and such default continues for more than 10 days, the undersigned mortgagee has elected to and does hereby declare the whole principal debt of said mortgage with all arrearage of interest thereon, immediately due and payable.

No suit or proceeding at law to recover the debt secured by said mortgage, or any part thereof, has been instituted. There claimed to be due and the date hereof upon the debt secured by said mortgage for principal

Weaver's Specials

Pork Shoulder Roast Round bone, lean lb. **13c**

Pork Steak Choice, lean slices lb. 15c

Bacon Squares lb. 10c
Veal Stew lb. 10c
Beef Ribs Meaty, lb. 7c

Pork Chops Choice center cuts lb. 18c

Beef Chuck Roast Any cut of shoulder lb. 12c
Hamburg Fresh ground beef 3 lbs. 25c
Pork Sausage All pork. Grade 1 lb. 10c
Veal Shoulder Roast Snowhite lb. 14c
Beef Steak Choice. tender. Round or Sirloin lb. 15c
Beef Pot Roast Lean lb. 10c
Spare Ribs Flat sheet—meaty lb. 10c
Rolled Beef Roast Rib or Rump. No waste lb. 14c

FRESH FRUITS AND VEGETABLES

Sunkist Lemons, 300 size Oranges, 200 size Either doz. **29c**

Leaf Lettuce lb. **7c**

California ASPARAGUS ½ lb. bunch 3 for **25c**

Special Sale of Four Famous Soaps

Bring Your Coupons for Free Soap Here!

Large size **23c**
Regular size **9c**

Special 3 bars **20c**

Special 3 Bars **20c**

LUX for Stockings and all fine fabrics

Large size box **23c**
Regular size box **9c**

WE REDEEM COUPONS FOR THIS SOAP. WE CASH CWA CHECKS

Morse Lake

By Mrs. Frank Houghton

Mrs. Glenn Yeiter and Mrs. Charles Smith spent Thursday afternoon in Grand Rapids.

Bobby Yeiter of Lowell is spending his vacation at Charles Smith's.

Mrs. Matt Metternick and children spent Easter in Hudsonville with her parents.

Mr. and Mrs. Clayton Dygert of Clarksville, Mr. and Mrs. Glenn Yeiter, Mr. and Mrs. F. L. Yeiter and daughters were visitors at J. W. Yeiter's Sunday.

Mr. and Mrs. Ira Westbrook were Saturday evening callers at Glenn Yeiter's.

Mrs. Floyd Lambson is visiting her parents at Kent City.

Byron English of Kent City is spending a few days at Floyd Lambson's.

Mr. and Mrs. Dale Curtiss and Mr. and Mrs. Charles Smith were Easter guests of Dr. and Mrs. R. T. Lustig of Grand Rapids.

Lee Hoag is working at Floyd Yeiter's this week.

Mrs. George Lewis, Mrs. Frank Houghton and daughter Frances were dinner guests at the James Easterby home last Wednesday.

Hard to borrow money, easy to borrow trouble.

Men's Tweed Raincoats

Dark or light Oxford and Tan Tweed Jersey surface, plaid backs; belt all 'round, raglan sleeves; rainproofed. A practical coat for early Spring, rain or shine.

$4.45

Coons

SEED For Field or Garden

No matter what your crops may be, and no matter what your acreage reduction may be, you certainly want the greatest possible yield for the amount of time and labor you put into a crop. And there's only one logical way to start for a good yield. That's to plant nothing but seed that you can be certain about—and that's the kind of seed we sell! Every lot of seed that goes out of our warehouse is a lot we are absolutely positive about!

Grimm and Common Alfalfa, Medium and Mammoth Clover, Sweet Clover, Alsike and Timothy.

Most of the above are home-grown and priced very low. Also excellent Northern Grown Grimm Alfalfa at a reasonable price.

We Carry a Full Line of Inoculation for Above Seeds.

C. H. RUNCIMAN

115 Broadway Call 34 or 152 Lowell, Mich.

OBITUARY

WILLIAM CLEMENT DANIELS

William Clement Daniels was born in the township of Easton, Ionia County, Mich., June 21, 1877, being the second son of Newton Russell Daniels and Rosina Frances (Potter) Daniels. His boyhood was spent on the farm of his parents in the township of Easton, where he received his education in the district school. In 1899 his father and the unmarried members of his family moved to the Remington homestead on the edge of Alto, where his father resided until the time of his death, April 30, 1923.

On August 31, 1905, he was united in marriage to Miss Verlie May Roush, Rev. Henry Renshaw officiating. Besides an adopted son, Francis E. Daniels, born May 5, 1910, four own children constituted their family, William Clifford, born January 29,1913, at Alto; Leona May, born December 27, 1916, at Myers, Mont.; Viola Verlie, born February 29, 1925, at Alto; and Virgil Clarence, born at Alto, February 11, 1927. All of these children still survive.

The deceased was a farmer of notably fine industry and of excellent Christian character; he was a deacon in the Alto Baptist church, and a member of the local Grange. He moved to Myers, Mont., in 1912 and remained there for four years, returning to Alto in 1917, where he continued to reside until his death. All of his children have happily survived and are in Alto, except the adopted son, who is married and resides in Grand Rapids.

Besides his immediate family, he is survived by two sisters, Mrs. May Eva Brown of Detroit and Mrs. Rosa Biancy Steeley of Scottville, Mich., and by one brother, Dr. Francis Potter Daniels, Professor of Latin in the Georgia State College for Women at Milledgevilla, Ga., but who holds the old homestead at Alto, where he is a summer resident. One brother, unmarried, died at Alto, January 20, 1928, and lies buried in Bowne Center cemetery.

William Clement Daniels lies closely adjacent to his brother George, but there have not been interred the noble industry and untiring patience of his simple and unassuming life. Though badly crippled in his later years, he kept on undaunted in his daily toil until the summons came to cease and to repose with sweet serenity of countenance beneath the Everlasting Arms.

CARD OF THANKS

We want to thank the kind neighbors and friends for any kindness done for us during the sickness and death of our beloved husband and father, for the use of cars, the flowers, pallbearers, Mrs. Gardner for the singing and Mr. Alta and Mr. Gardner for their comforting words.

Mrs. Verlie Daniels and Family.
Francis and Louise Daniels. p

Wedding invitations and announcements printed at The Ledger office. Your choice of a variety of beautiful type faces to select from. tf

Odds and Ends

Here and There

Pithy Points Picked Up and Patly Put By Our Peripatetic Pencil Pusher

What Will the Stockholders Do?

A man in a Michigan railroad train got up and gave a lady his set—and she fainted. When she recovered she thanked him—then he fainted. And when the president of the road heard about the crowded car—he dropped dead.

Try to cultivate the habit of breaking your match when in the woods this spring. You will find that you will have to extinguish it first or you'll burn your fingers. A broken match is a match that's out and not likely to start a forest fire.

The annual Kent County Older Boys' Conference will be entertained by the residents of Grandville the week end of April 13, 14 and 15. Older boys from church organizations, young people's society, Hi-Y's and similar groups are welcome to join this three-day conference session.

The United States Civil Service Commission points out the advisability of making full investigation of the prospect of examinations for and appointments to the classified civil service of the United States before signing a contract for instruction by a civil service coaching school. Under present conditions appointment prospects are not of the best.

A Ledger reader sends in the following suggestion: "Many dealers do not believe that it is necessary to keep their windows lighted at night. This is wrong, as many or more people go window shopping at night as do in the daytime. In a dark window one cannot see the articles the merchants are trying to display, and this often causes them to lose sales.. Every merchant, no matter what kind of a store he is running, ought to keep his windows lighted until at least ten o'clock every night.

A Fine Friendship

One of the finest friendships of modern times is that of Helen Keller, deaf and blind since early childhood, and her life-long teacher, Mrs. Ann Sullivan Macy, who with monumental patience and persistence taught this unfortunate girl to read, write and talk; was a constant companion and tutor during the long years that Miss Keller wes acquiring a systematic education which eventually lead to a Master of Arts degree. Mrs. Macy's own sight has become badly impaired during the recent years and the role of teacher and pupil is now reversed. Miss Keller is instructing her companion to read Braille which has developed far from the primitive system the former teacher taught the little girl many years ago. Probably few people have derived more by way of mutual friendship than these two. Each has literally given the other "new sight."

When Elroy Sayles of Saranac awoke a few mornings ago he felt ill but managed to crawl to a window and attract the attention of James Scott, a neighbor. When Scott got in Sayles had collapsed. It was found his coal stove had leaked gas and he was almost asphyxiated. He had just returned from a few weeks' visit in Grand Rapids and, having moved from his farm to his town home just before he went away, he had had no fire in the stove for some time. A doctor found him in a serious condition.

An incident occurred a few days ago near Edmore in Montcalm county, and but for the intervention of a few serious thinking men might have resulted most unpleasantly. The trouble sprung up around a chattel mortgage which had been given several years ago to an Edmore business man. He was unable to make collection and accordingly advertised the property for sale. Notice of the foreclosure brought an army of farmers from the three counties of Montcalm, Isabella and Ionia. Business men in Edmore were requested to close their places of business during the hours of the sale and for a while it looked like a Roman holiday in the making. The holder of the mortgage was more than willing to be fair in the matter, explaining that it was a matter of long duration and that he had exhausted every other known means to secure his money. Finally a Montcalm county supervisor came forward and purchased the mortgage at a discount of several hundred dollars and trouble was averted. The fact that the chattel property on which the mortgage was given belonged to a widow lady may have had much to do with the ugly temper of the crowd, and in spite of the fact that the business man was ready to make every reasonable concession there were those in the milling throng that insisted on starting a riot. One should have every sympathy with those still struggling in the undertow of the depression, many have had to sacrifice the work of years and others are still struggling against hope that they may be able to save something from the wreck. There is always two sides to such a picture—the borrower and the lender—both are entitled to just consideration and matters of this kind are always best when adjusted without friction. It must be remembered that no community can thrive without ample credit and credit will not be forthcoming when there is a reason to believe that trouble lies at the end of the trail. Perhaps it would not be fair to criticize those who would save a woman's possessions from the auctioneer's hammer, that is only natural, but there is no room for violence in such a protest. Adjucating matters of this kind in this manner should be only an incident and not a practice. —Fred D. Keister in Ionia County News.

"Do you think it is possible for a man to love two girls at the same time?"

"Not if they know about it."

Polarum (B. W. D.) **Tested** (Agglutation Method) **Baby Chicks**

$6.50 Per Hundred

Every breeder from our own trapnested pedigreed Beall-Hanson stock.

ORDER NOW!

R. G. CHROUCH

Phone 279-F3.

More Local News

Ed. Walker has had a relapse and is slowly gaining.

Mrs. Fred Adams is spending the week with relatives at Ludington.

Free Scooters to the first 25 Wall Paper customers at Henry's Drug Store. c46

Miss Freda Bailey of Grand Rapids visited relatives here over the week-end.

M. N. Henry attended a meeting of the State Board of Pharmacy in Lansing Monday.

$1.49 after Easter special on new brimmed hats. No two alike. Priscilla Shoppe. c46

Mr. and Mrs. G. W. Bangs of Detroit spent Easter with their daughter, Mrs. Royden Warner and family.

Miss Jean Weekes spent the first of the week with her sister, Miss Phyllis Weekes, at Michigan State College.

Mr. and Mrs. Vine Hunter and Mr. and Mrs. Mert Sinclair were guests of Mr. and Mrs. Leo Bowler of Detroit Sunday.

Zella Ransom came from Blodgett hospital to her grandparents' home Tuesday and will stay with them a few days.

Mrs. Archie Travis and children of Kalamazoo are spending the week with her parents, Mr. and Mrs. W. J. Morse.

Mr. and Mrs. Lynn Clark and children of Grand Rapids were guests of Mr. and Mrs. H. L. Weekes last Thursday.

Misses Katherine, Martha and Agnes Perry went to Jonesville Wednesday to attend the funeral of an aunt, Miss Sarah Sinclair.

Mr. and Mrs. Wesley Day of Grand Rapids, Mr. and Mrs. Vern Leach and two sons were Sunday guests of Mr. and Mrs. Merritt Day.

Harvey Avery and son Donald of Sturgis spent Easter with his parents, Mr. and Mrs. S. B. Avery. Donald remained for a few days' visit.

Mr. and Mrs. W. J. Smith were Sunday dinner guests of Mrs. Smith's brother, Leonard Kammeraad and family, of Grand Rapids.

Mr. and Mrs. Wm. Graham and son Gordon of Grand Rapids called on Mrs. Katie Wilson Sunday and brought her a beautiful four-blossom Easter lily.

Mr. and Mrs. M. N. Henry were Easter day guests of Dr. and Mrs. G. G. Towsley of Grand Rapids and attended the Easter services at the Civic auditorium.

Free Scooters to the first 25 Wall Paper customers at Henry's Drug Store. c46

Mr. and Mrs. Al. Ehlrich and baby of Owosso called on Mr. and Mrs. George Parker Sunday. Mr. and Mrs. Helfinger and Billy Parker of Owosso were guests over Easter.

Mrs. Mort Rulason, who underwent an appendicitis operation at St. Mary's hospital, Grand Rapids, Friday, returned home Wednesday afternoon and is much improved at this writing.

Guests of Mrs. Mary Stinton for Easter and the first of the week were Mr. and Mrs. Stinton of Three Rivers, Miss Ethel Stinton of Dearborn and Mrs. Sarah Gregory of Grand Rapids.

Callers at Ed. Walker's Sunday were Mr. and Mrs. Leo Dodds and son Billy of Grand Rapids, Mr. and Mrs. Frank Myers and Mr. and Mrs. Glenn Myers of Lake Odessa and Mrs. M. C. Weber and son Paul of Saranac.

Mr. and Mrs. Harold S. Knight and son Harold of Detroit were week-end guests of their parents, Mr. and Mrs. M. E. Simpson. Easter guests were Mr. and Mrs. Althen Simpson and two daughters, Betty and Marjory, of Grand Rapids.

Junior Martindale in company with his grandmother, Mrs. Dexter Sargeant, and uncle, Lawrence Sargent, of West Lowell motored through to Belvidier, Ill., spending Saturday and Easter Sunday with his aunt and cousin, Mrs. Harold Guysen.

Your choice of either the Michigan Farmer or the Ohio Farmer in combination with The Ledger for $2.25 per year.

Says He Was "Hexed"

PHILADELPHIA . . . Albert Shinsky (above), believed that he had been "hexed" by 64-year old, Mrs. Susan Mummey, reputed "witch of Ringtown Valley". So he shot her. He now faces a murder charge but says, "Now I am a man again. I can face anything, Thank God."

Coming Events

Notice

There will be confetti, balloons, serpentine, and noise makers at Keene Grange hall dance Friday evening, April 6. Don't forget date, plan on coming and have a good time. 25c per couple. c

Rebekah and Odd Fellow food sale at Houseman's Market Saturday, April 7, starting at 10. c46

The Young Democratic club of Kent County will hold its regular monthly meeting Thursday evening, April 5, at 8:00, in the Pantlind Hotel, Grand Rapids.

"The Highway to Happy, Healthy Womanhood" will be the subject for next Monday night's radio talk over WOOD at 7:45 p. m. Miss Marie A. Gezon will be the speaker for this program which is the beginning of the second series of the Social Hygiene broadcast. The objective: Strengthening family life. Local citizens can have copies of these talks free of charge by sendng a self-addressed, stamped envelope.

All ex-service men and members of the auxiliary don't forget to be present at the City hall Friday night at 8 o'clock. This includes all who are eligible to either organization.

An evening card party sponsored by the Lowell Garden Lore club will be held at the City Hall Tuesday, April 10, at 8 o'clock. Bridge and euchre will be played. Everyone cordially invited. 25c per person will be charged. p46

Social Events

Marriage License

Clyde A. Wilson, Lowell, 45; Mathilda Hover, Grand Rapids, 55.

The first quarterly meeting for the year of the Euodian class was held at the pleasant home of Mrs. John Layer on Wednesday, March 28. After the business session which was conducted by the class president, Miss Annie Maynard, the election of officers occurred. Miss Maynard was elected president to succeed herself. Vice president, Mrs. L. M. Yeiter; secretary, Mrs. Emma Gunn; treasurer, Mrs. Charles Kraft. A goodly number was present and enjoyed a program of music and readings by Mrs. Merrill and Mrs. Smith, also a poem, "The Euodian Class," written by Mrs. N. L. Coons, and other numbers. A letter signed by all present was to be sent to the founder and long-time teacher of the class, Mrs. Geo. Cheetham of Grand Rapids, who is held in fond esteem by the whole class, which numbered over one hundred at that time, a list of which was read and about twenty responded who were in the class 15 or more years ago. Many have left Lowell to reside in other parts of the United States, and more have gone to their long home. The present teacher, Mrs. Margaret Stowell, was necessarily detained from the meeting. A wonderful banquet was spread by Mrs. Layer, the large dining table being prepared the third time was beautiful in white linen and green crystal service with dainty favors and a centerpiece of spirea branches, fully in bloom with many colored gum drops. The banquet was in accord with the Easter season and all pronounced Mrs. Layer the perfect hostess and enjoyed her hospitality to the utmost. She was ably assisted by the Misses Audie Vanderlip, Evelyn Borgerson and Nina Chubb. A.

Township Elections

(Continued from First Page)

BOSTON TOWNSHIP

There were 720 votes cast.
Republican straight, 195; Democratic straight, 128.

Supervisor:
Carl Lowrey, R.....448—186
Jesse Marker, D.....252
Clerk:
Dorothy Gamsby, R....338
Ward Haskins, D.....373— 35
Treasurer:
Eva Barber, R.....454—211
Leo Tucker, D.....243
Highway Commissioner:
Ray Casner, R.....433—176
Guy Tallant, D.....257
Justice of Peace (full term):
Allen F. Cobb, R.....390— 85
A. W. Baie, D.....305
Board of Review:
George Thurlby, R....383— 72
Sheldon Cahoon, D....311
Constables elected: Fred Peck, Wilbur Young, Bruce Lowrey, Frank Freeman.

KEENE TOWNSHIP

There were 183 ballots cast.
Supervisor:
Louis M. Cahoon, D...136— 89
York Kohn, R..... 47
Clerk:
Ray Hoskin, D.....130— 82
Nelson Davenport, R.. 48
Treasurer:
Harley Hunter, D..... 89
James Lind, R..... 93— 4
Highway Commissioner:
Walter Hubbard, R.... 94
Justice of Peace (full term):
Eugene Snell, D.....104— 28
Paul Kohn, R..... 76
Board of Review:
Ernest Pinkney, D..... 99— 17
Floyd Sparks, R..... 82
Overseer of Highways:
Theron Cahoon, D.....123

Sowerbier—They say Sidebottom is going to get married.
Shadbelly—Serves him right. I never did like that fellow.

NOW Special Prices

Dresses, suits, coats completely made or garments cut and fitted only. Alterations, remodeling and tailoring.

Priscilla Shoppe

115 E. Main St. c46

Houseman Market and Grocery

FRIDAY and SATURDAY SPECIALS

Pork Roast lb. 14c
Pork Chops, lb. 18c Pork Steak lb. 14c

Veal Loaf 1 lb. Each of Veal, Pork, Beef, Ground 3 lbs. 25c
Veal Roast lb. 12c
Veal Steak lb. 14c Veal Chops 2 lbs. 25c

Beef Roast, rolled and seasoned lb. 16c
Beef Pot Roast lb. 12c-14c Beef Stew lb. 8c
Beef Hearts lb. 10c All Beef Steaks lb. 16c
Beef Liver lb. 10c Calf Tongue 2 lbs. 25c

Hamburg Fresh Ground, 3 lbs. 25c
Sausage 2 lbs. 25c

Small Breakfast Link Sausage lb. 18c
Frankforts 2 lbs. 25c Bologna lb. 10c
Bacon, ½ lb., cellophane wrapped 13c
Bacon Squares lb. 12c Apples peck 29c

Choice Selection of Cold Meats

Martin Houseman

VEGETABLES MEATS GROCERIES

Phone 250 We fill Welfare Orders We Deliver

Charges Communism

GRAY, IND. . . . Above is Dr. Wm. A. Wirt, educator, who charged the Roosevelt "Brain-Trusters" with Communism in a letter read by James H. Raad, Jr. Dr. Wirt says he will reveal the names of the brain-trust whom he accuses of plotting to undermine the government, when the welfare of the country demands

The cheapest road to quickest results is through the classified columns of this newspaper.

Births

To Dr. and Mrs. D. H. Oatley, March 26, 1934, a 10½ lb. son.

To Mr. and Mrs. Charles Becker of Bostwick Lake (nee Norma Ward), March 30, a son, Charles, Jr.

To Mr. and Mrs. John Roth of Grand Rapids on March 29, a 9 lb. son, William John.

BusLine Schedule

Grand Rapids—Ionia—Lansing
A. A. Schubel, Pres.

(Lowell Time)

EAST	DAILY	WEST
7:35 a. m.		8:55 a. m.
10:35 a. m.		12:25 p. m.
2:35 p. m.		3:55 p. m.
5:25 p. m.		8:35 p. m.
EAST	**SUNDAY**	**WEST**
7:35 a. m.		10:55 a. m.
5:25 p. m.		8:35 p. m.

New Low Prices on Round Trips.

STATION AT

Henry's Drug Store

203 E. Main St. Lowell, Mich.
Secure Tickets Before Boarding Bus

H. CALLIER Manager **STRAND LOWELL** Michigan's Finest Small Theater

THURSDAY-FRIDAY-SATURDAY, APRIL 5-6-7
A Show for the Whole Family

You'll like it even better than "State Fair"

WILL ROGERS in **DAVID HARUM**

LOUISE DRESSER KENT TAYLOR with EVELYN VENABLE STEPIN FETCHIT

ADDED TREATS
Pop Eye, the Sailor "SAILORS BEWARE"
NEWS - COMEDY

7:00-9:00 10c-25c

SUNDAY-MONDAY, APRIL 8-9
TOGETHER for the FIRST TIME

They sing love songs—and make love—in the musical that ran two years on the Broadway stage!

With Frank Morgan, Charles Butterworth, Jean Hersholt, Vivienne Segal
News — Harmonica Rascals
COMEDY — CARTOON

Sun. Mat. at 3:00. 10c-20c. Evening, 7:00-9:00. 10c-25c

TUE.-WED., April 10-11 LEE TRACY in "Advice to The Lovelorn"