NOTICE TO SUBSCRIBERS
A blue mark around this notice shows that the subscription is due and should be paid at once. If you wish the paper stopped, notify the publisher immediately. Otherwise it will be continued indefinitely. Kindly observe and greatly oblige the publisher.

THE LOWELL LEDGER
and THE ALTO SOLO

NOTICE TO SUBSCRIBERS.
Read the date on the address label of this paper. It is the date your subscription is paid to. If it is a date prior to the date of this issue, your time is out and you should renew at once. Kindly observe and oblige the publisher.

Volume Thirty-Five, No. 17 Lowell, Mich., Thursday, Sept. 22, 1927

Swanson Public Library

Winning a Competence

It is in the power of every man of fair ability to win a competence, by hard work and persistent saving, and to the man who sets that as his goal, this bank can give valuable help.

4 Per Cent Paid on Savings Accounts

City State Bank
Member of the Federal Reserve Bank System

CROSLEY RADIO
"You're *there* with a Crosley"

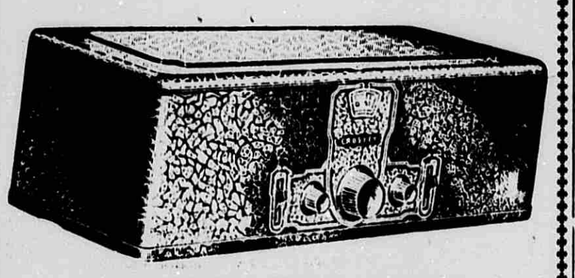

MULDER TIRE SHOP

SEE HOWARD WHITE
for these Exceptional Bargains
TRADE or TERMS
At the New Hudson and Essex Salesroom, in the Yeiter Block, across the Street from The City State Bank.

1925 Essex Coach
1922 Dodge Touring
1923 Studebaker Touring
1924 Ford Touring
1924 Chevrolet Touring

O. J. YEITER
Hudson and Essex Dealer

Out of Town Pupils

are invited to bring their lunch and spend their noon hour with us. Tables for all.

We Serve Sandwiches and Hot Drinks

Lalley's

Fly Time

Don't let flies or other insects make you uncomfortable. We have all the things that get rid of them.

Fly-tox, Flit, Black Flag (Powder or Liquid)
Sticky Fly Paper, Daisy Fly Killers,
Elvampiro Powder, Fly Swatters,
Sprayers, Etc.

Winegar & Hartman

BUSINESS IS PICKING UP

FIFTY WOMEN PICKING BEANS AT RUNCIMAN ELEVATOR---- SPECIALTY CO. FACES CAPACITY RUN.

Last week we reported the starting up of the Fallas Canning factory with 25 people employed at the opening and prospects for more.

This announcement was closely followed by the calling of fifty bean and pea pickers to the Runciman elevator, where extra bean cleaning machinery have been installed and picking room enlarged and equipment increased. The bean crop is extra clean this year and the women and girls are employed on a time basis, with 8-hour days at a rate that will spell a lot of comfort to the cheerful bevy of workers and their homes during the Michigan Winter that is just around the corner. The Thomas elevator is now being made ready for another lot of workers and the former Ford garage building has already been fitted for the further use of the Brown Seed Company business. When it comes to starting things "Runci," is certainly no slouch.

Perhaps the best news that has come to Lowell for many a day is that the good old reliable Specialty company which has been running rather light for several months, expects to resume full tilt operations within a month on orders already in hand that will keep the factory busy for a long time to come. Only the arrival of a carload of supplies is needed to set all the wheels merrily in motion. The Specialty company is the best thing in the manufacturing line that ever happened here and Lowell is deeply indebted to it.

The Superior Furniture company is progressing nicely and is now mostly manned by Lowell workmen, many of them those who lost their jobs during the "Decline and Fall" of the Peckham Furniture company and others are on the waiting list.

Speaking of work it should not be forgotten that the Consumers Power Co., which is in a sense a local concern, is employing eighty men in the rebuilding of its Lowell Power dam just north of the village limits, where work will be provided for that large body of men for months to come.

So, if any one asks you how things are and "goin' to be" in Lowell this Fall and Winter, "not bad at all," says you. "Pretty good and then some," says I.

DEATH OF IONIA COUNTY GIRL, 20, IS BEING INVESTIGATED.

The death Monday night in Blodgett hospital of Miss Wanda Story, 20, of Ionia county, has resulted in an investigation which may cause charges of an illegal operation being made. Miss Story was brought to the local institution Monday noon unconscious, and she died that evening without regaining consciousness.

Following the young woman's death, Dr. Simeon LeRoy, coroner, was called and after an examination referred the case to T. W. Drake, prosecuting attorney of Montcalm county. The name of a physician was furnished, but no one corresponding to that name could be located in that county, and further investigations will be made, according to Drake.

No warrants will be issued here, according to Prosecutor Earl W. Munshaw.---(Grand Rapids Herald, Sept. 21.

Funeral services will be held this Thursday at 2:30 p. m. at Ashley church, Grattan Center. Burial in Grattan Center cemetery.

CHRISTIAN SCIENCE.

Services are held every Sunday at 11 o'clock over the Lowell State bank. Subject for the lesson sermon for Sept. 25, is "Reality."

Everyone is cordially invited.

FIRST M. E. CHURCH.
A. T. Cartland, pastor.

Rev. A. T. Cartland, the new pastor, will conduct the regular morning services and Sunday school for the Lowell and Vergennes churches. No evening service at this time.

The Phila A. Clark circle will hold a due paying pot luck supper at the church house Friday, Sept. 23.

The Fellowship class will hold their regular monthly meeting Monday evening, Sept. 28, at the Church house. The teachers in the public schools will be their guests. This will be a picnic supper, followed by a program.

CONGREGATIONAL CHURCH.
A. J. Blair, Pastor.

Divine worship Sunday morning at 11 o'clock. Special music. All who have no church home are cordially invited.

Church school at 10 o'clock. Don't forget the appeal to invite others. Let us prove what a word in season will do.

Devotional service on Thursday evening. Subject: "Learning to Live With God."

The annual meeting of the Aid society will be held at the Parish house Friday, September 30 at 3 p. m.

The ladies' will hold a public supper at the Parish house Wednesday, September 28. Will begin serving at 5:30 p. m. All are welcome.

SEVENTH DAY ADVENTISTS.
Woodman Hall.

Sabbath school Sept. 24, at 2 p. m. This Sabbath we have a review of all the lessons gone over this quarter. Each and every one of the truths covered by the quarter's lessons call forth a people who stand apart from the world, a people in the world, but not of the world, to whom have been committed the holy oracles as a sacred trust to be communicated to the world. Let us remember that truth must go forth as a lamp that burneth.

Divine worship at 3 p. m.

Prayer meeting on Friday evening at the home of Mrs. Brainard on Pleasant street near East Main street. Mr. Elmer Cunningham, leader.

OLIVER STOCK AND FIXTURES SOLD.

The jewelry and watch stock and fixtures of the late A. D. Oliver have been sold to Ede Nylaan, of Grand Rapids, who will move them away and the removal has already begun.

Mrs. Oliver has kept the business running for six weeks since her husand's death in an attempt to sell the business that was established by Mr. Oliver 47 years ago, but has been unable to do so.

Hence, the sale of the stock and fixtures for removal.

We understand the store building will be occupied soon by another

Lowell Board of Trade Meeting at City Hall

The next meeting of the Lowell Board of Trade will be held at the City hall Monday noon, Sept. 26, and dinner will be served by the Ladies of the Greene Circle.

President Day urges that every member be in attendance as several matters of importance needing the attention of the Board will be brought up at this time.

With a membership of 150 enthusiastic business and professional men the Lowell Board of Trade means much to the business and social welfare of this community. A well balanced program of activities during the Fall and Winter months is necessary if we live up to our slogan---"Lowell a Friendly Town With Every up-to-date Feature."

Spend an hour or two now and then at the festive board with other men. 'Twill ease your mind, broaden your view; Make the cock-eyed world look brighter too.

OLD SOLDIER SOUGHT IN VAIN FOR CIVIL WAR COMRADES.

Lowell's oldest Civil war veteran, Ira Heriman, who will be 94 next month, attended the reunion of his regiment the First Michigan Engineers and Mechanics at the National G. A. R., encampment in Grand Rapids. He was the only member of Company K present and of the original regiment of 1,800 men but 19 were at the encampment. Mr. Heriman was next to the oldest old soldier attending, the other being 97. Mr. Heriman took a motor trip to Grand Haven, Holland, Saugatuck, Benton Harbor, Plainwell and Wayland in search of some old comrades but failed to find them, all having gone to the Eternal camping ground, most of them 15 or 20 years ago.

KENT ASKS STATE TO BUILD 3 NEW BRIDGES.

Application for three new bridges in this county were filed with the state highway commission last week by the county road commission. They include the Rogue river bridge near Plainfield, the Rogue river bridge east of Sparta on the Edgerton-Sparta road and the covered bridge over the Thornapple river at Ada on the Cascade-Ada road. Plans are being drawn for a new bridge over the Grand river at Plainfield. All of the present bridges are considered hazardous because they are too narrow to accommodate present traffic.—(Grand Rapids Herald.

CLOVER LEAF CLUB ENTERTAINS.

The Clover Leaf club will entertain their husbands, the Board of Education and their wives and the teachers of the local schools at their first meeting Tuesday, Sept. 27, at 8 o'clock at their new club rooms in the City hall. All members ar urged to attend.

NOTICE---LOWELL CHANGES TIME.

Turn your clocks back one hour Saturday, September 24 at midnight. Lowell returns to standard time for the Winter months. By order of the Common Council.

O. J. Brezina, Clerk.

TWO DIE IN AUTO CRASH

CARS NEAR IONIA MEET ON US 16 CROSSING NEAR IONIA KILLING TWO MEN AND A WOMAN.

Ionia, Sept. 20.---Two persons were killed, a third probably fatally injured and three others seriously hurt when two automobiles met at the Lake Odessa-US16 intersection six miles south-west of here shortly before 10 o'clock Tuesday morning.

The dead are Mrs. U. B. Hobbs, of Williamsburg and Peter Hansen, 53, of Moran.

Edison Tompkins, 30, of Cadillac, is seriously injured. Little hope is held for his recovery.

The injured are Mrs. Mary Flowers, of St. Johns; Charles Hansen, 29, of Moran and Charles Hobbs, 23, of Detroit. All are in Ionia Community hospital.

The automobile driven by Charles Hobbs and bearing his mother, and Mrs. Flowers was proceding west on U S16 when a lighter coupe driven by Peter Hansen and containing his son, Charles Hansen, and Tompkins, coming north on the Lake Odessa-rd., Ionia county road No. 17, came upon the main highway directly in the path of the speeding Hobbs machine. The Hobbs car struck the coupe squarely in the middle and bowled it over a fence some 25 feet away.

Mrs. Hobbs and Hansen were dead when help arrived. Tompkins and young Hobbs were unconscious.

Tompkins is suffering a fractured skull and serious internal injuries. Hobb is badly cut and was still unconscious at an early hour this afternoon.---(Grand Rapids Press, Sept. 20.

Tompkins died early Tuesday afternoon in Ionia Community hospital.

STRANGER'S BODY FACES MEDICAL COLLEGE DISSECTION.

A young man giving the name of George Gray, of Ann Arbor, died Sunday night at the farm home of Hermance and Gross near here. The man had been employed there a week. He was of dark complexion, about 5 feet, 6 inches in height and weighed about 160 pounds. The body is being held at Yeiter's chapel, while efforts have been made to locate relatives, so far unavailing. If none are found late this week th body will probably be shipped to the medical college at Ann Arbor.

LEGION DOINGS.

Regular meeting Monday, Sept. 26, at 8:00 p. m. Election of officers, refreshments and entertainment. Come out and give the officers a good send-off.

Mr. and Mrs. W. Hoag and daughter Jean, of Ferndale, Mrs. Ida Manning, of Detroit, and Mrs. Ida Conner, of Grand Rapids, were week-end guests of F. P. MacFarlane and family. Mrs. Manning, who is Mrs. MacFarlane's sister, remained for a week.

The Phila A. Clark circle will hold its annual dues paying party with a pot luck luncheon at the church house Friday, Sept. 23, at 2:30 o'clock. A cordial welcome to all.

Ionia-Lowell Football Game Here Friday

The biggest game of the year will be played here Friday at Lowell at 3:45. The representatives from the prison city will be the opponents. Coach Middlesworth will lead a veteran team to Lowell confident of settling the game of last year which ended in a 6-6 tie. Last week the Ionians romped over Lake Odessa to the tune of 81-0. Approximately this same team defeated Owosso last year 34-0. The locals are not predicting a victory. They know that their opponents will outweigh them about ten pounds to the man, and they know that Ionia has a wealth to pick from. In the game last week Middlesworth used four complete teams in defeating Lake Odessa. But Lowell is not ready to concede defeat. They promise to play a clean hard game and to fight to the last chalk mark. There will be plenty of rivalry. A regular caravan will follow the visitors here. It is hoped that local fans will outnumber the visitors, but in order to do so they will have to turn out in large numbers. In a game of this kind the crowd is very apt to get excited. Competent officials have been engaged to handle the game. Paul Goebel, Churm and Stryker will undoubtedly handle the game as good as any officials would be able to do. The players have been taught to abide by the referee's decision. It is hoped that the crowd will do the same. The city council has graciously consented to place a cable around the field. The cable will act as a restraining line and it is merely suggestive to the crowd that they remain behind it. The rules clearly specify that no spectators shall be allowed on the playing field. The officials are supposed to penalize the home team for an infraction of this rule. They will be instructed to enforce this rule.

Coopersville Defeated Last Week.

Last Friday the local knights of the gridiron journeyed to Coopersville to settle the dispute of a year ago when the two teams battled to a 0-0 score. Lowell was impolite enough to show their hosts just how the game should be played and emerged on the long end of a 18-6 count. Coach Finch used over twenty players in order to find the right combination. He is satisfied that he will have a strong line. Coopersville failed to make a single first down from scrimmage. Lowell will also have a fair backfield. The ball-toters, however, lack experience. Captain Ray Alexander will find it a difficult task to take Miller's place in directing the team but he will develop into, what is expected, a good field general. Watters at full, Frieshner at half, and Sterkins at center are the new members of the team who look good. The other regulars will probably be Gulembo, Parsons, M. Alexander, Marsh, Richmond, Morse and Haysmer. There are many other chaps who will be ready and anxious to get into the line-up including Arehart, Ross, Weekes, Klahn, Bowler, Lawyer, Holland, Butterfield, Collins, Dawson, Fineis, Wardell, Geo. Sterkins and Spencer. These boys will not win all of the games on the schedule, but they are ready to make any opponent hustle.

PROCEEDINGS OF LOWELL VILLAGE COUNCIL.

Regular meeting of the common council of the village of Lowell held held in the City hall Tuesday, Sept. 6, 1927.

Meeting called to order by President Yeiter at 7:45 p. m.

Trustees present: Arehart, Beebe, Day, Doyle, Hahn, Thomas.

The minutes of the regular meeting of August 15 were read and approved.

The street commissioner's reports for the weeks ending August 20, August 27, and Sept. 3, were read and placed on file.

On motion by Trustee Thomas supported by Trustee Arehart the building permit of R. J. Maxson was granted as per application on file.

On motion by Trustee Thomas, supported by Trustee Arehart the building permit of R. J. Maxson was granted as per application on file. Yeas 6. Carried.

Unfinished business. Vote on motion regarding traffic cop.

Nays 5. Yeas 1. Motion not carried. Roll call.

On motion of Trustee Arehart supported by Trustee Day the collection of taxes was extended from the first of August to Sept. 20th, second extension from Sept. 20th to third Monday of October, 1927. Yeas 6. Carried.

On motion by Trustee Arehart supported by Trustee Thomas that the Light and Power committee, with the L. & P. Supt. investigate, with power to act, the E. Pierson, automatic control; with the understanding that no settlement be made unil said control is satisfactory to the committee. Yeas 6. Carried.

On motion by Trustee Day supported by Trustee Doyle the following bills were allowed and ordered paid. Yeas 6. Carried.

Light and Power	$1,949.01
General	2,169.33
Water Works	150.88
City Hall Oper.	50.40
Street	439.50
Total	4,759.12

On motion by Trustee Arehart supported by Trustee Thomas the Council adjourned. Yeas 6. Carried.

Read and approved. Sept. 19, 1927.

O. J. YEITER,
Village President.

O. J. BREZINA,
Village Clerk.

Mr. and Mrs. Herbert Chase, Mr. and Mrs. Guy Tallant and daughter Bernadine, Mr. and Mrs. Fred Jacobi and Ernest Fahrni were Sunday dinner guests and callers at the home of Mr. and Mrs. Fred Fahrni, of South Boston.

Mrs. Walter Foster and daughter, Mrs. R. J. Maxson and baby were Sunday afternoon callers on the former's father and mother, Mr. and Mrs. Wesley Johnson, of Hickory Corners.

Better drive by the Shattuck gardens and see the brilliant display of flowers there before the frost gets them. It will be worth while. Mr. Shattuck has certainly made the desert blossom like the rose.

Mr. and Mrs. Hall, of Hastings, and Mrs. and Mrs. Ernest Fryover and son Billie, of Grand Rapids, were Sunday visitors of Mrs. Caroline Kerkes.

Frank Sissem, of Lansing, spent the week-end with Mrs. Charles Kyser. Mrs. Sissem, who had been in the village a week, returned home with him.

Mondays and Tuesdays are adsetting days at The Ledger office, preferably the first. tf.

Strand Theatre Program

Friday and Saturday, Sept. 23 and 24
Men Feared Her Because She Was So Beautiful!
What a woman!—She had Paris for her foostool—then kicked the stool over . . . dancing on the wild winds of dissipation!
NORMA TALMADGE ..... in ..... "CAMILLE"
A MODERN VERSION
Now you you can know some of the greatest moments Drama has ever produced, in this historic romance of a historic romance of a notorious beauty who whirled star-bright accross the skies of Paris, tasting the supreme ecstasy and tragedy of Love in her brief flight!
Also A Two Reel Comedy, "Hesitating Horses."
Matinee, Saturday, Adm., 10c and 20c. Evening Adm., 15c and 35c.

Sunday and Monday, Sept. 25 and 26
JACKIE COOGAN in
"The Bugle Call"
It's brand new: It's red hot. See it ahead of your city cousins. No, it hasn't even run in Detroit yet. And it's said to be Jackie's most important picture. It will make your hair raise as Jackie stands off a band of honest to goodness Indians.
Also Will Rogers in Paris
and "The Barefoot Boy," a Colored Classic."
Also "The International News."
DON'T MISS THIS SHOW.
Admission 15c and 25c

Tuesday and Wednesday, Sept. 27 and 28
The Most Unusual Picture of The Year
"The Enchanted Island"
Intense—Human—An Absorbing Drama of the lives of three men and a Girl on an island in the Pacific.
With a Cast Including Charlotte Stevens, Henry B. Walthall, Pierre Gendron, Pat Hartigan, Floyd Shackleford.
Also A Two Reel Comedy, "Beauty A La Mud."
Admission 15c and 25c.

Thursday, Sept. 29
"God Gave Me Twenty Cents"
It Is a Great Picture! It has everything! Love, interest, suspense, drama.
It cast Jack Mulhall, Lois Moran, William Collier and Lya de Putti.
Also A Two Reel Comedy.
Admission 15c and 25c.

Coming, Friday and Saturday, Sept. 30, Oct. 1—
Richard Dix in "Knockout Reilly."
Coming, Friday and Saturday, Oct. 7 and 8—
Ken Maynard in "The Red Raiders."

YOU NEED US
BUY A HOME.
Build a New House. Repair Your Home.
WE CAN HELP YOU
Lowell Building & Loan Association
D. S. Simon, President — Safety and 7% — H. L. Shuter, Secretary

Now That—

the children are all off to school again you will have time to paper those little rooms that you did not get done at the spring cleaning time. Just now we have some room lots at very attractive prices. Give us the size of your room and you will be surprised at the small cost.

Look's Drug Store
One of the 10,000 Rexall Drug Stores.

Atwater Kent Radios
will be more popular than ever after you listen to
RADIO INDUSTRIES PROGRAM---SEPT. 21st
Biggest Radio Program of the year.
TUNNEY-DEMPSEY FIGHT---SEPT. 22nd
For World's Heavyweight Championship.
World's Baseball Series---Oct. 6th.
Fall Football Games.
Battery or Electric Installations.
R. D. Stocking
ATWATER KENT RADIOLAS

Just a Minute, Please—

Have you a dollar?

A dollar of your money and a minute of your time will open a savings account here—start you on the savings habit, ...one habit in all human experience that no one has ever regretted.

Your savings pass book is waiting for you, *right now.* Of course you can open your account with more than a dollar, if you wish —but it won't take you more than a minute.

The Bank for Savings.

Lowell State Bank
LOWELL, MICH.

USED CAR BARGAINS
Terms or Trade.

1925 Essex Coach
1925 Overland Sedan
1926 Dodge Sedan (new tires)
1924 Dodge Touring (glass inclosure)
Ford Roadster Box
Ford 1 Ton Truck Panel Body

GOULD'S GARAGE
Sales and Service
Have your car refinished.
Fender and body repairing.

Good News for the Housewife

Uncle Sam, in Technical Paper No. 242, Department of the Interior, tells how you can enjoy more leisure; how you can have more time for your club, more time for the radio or the movie, more time to read, more time to rest.

Here is what the Government says: "When burning coke a furnace requires much less attention than when burning soft coal. The time usually given to poking fires, cleaning the furnace flues and cleaning the house can be spent much more profitably in some other way. The cleanliness of coke will appeal especially to the housewife."

One immaculate housekeeper calls coke "little Silvery Nuggetts of Heat." Call 34 today so that you can enjoy the difference, too.

C. H. RUNCIMAN

OUR SPECIAL PAGE OF SERIAL STORIES

Two interesting serial stories appear regularly on this page. We choose only the best of literature for our readers.

THE BAT

A Novel From the Play

By Mary Roberts Rinehart *and* Avery Hopwood

WNU Service

"The Bat," copyright, 1926, by Mary Roberts Rinehart and Avery Hopwood.

CHAPTER I

—1—

The Shadow of the Bat

"You've got to get him, boys—get him or lose!" said a tired police chief, pounding a heavy fist on a table. The detectives he bellowed the words at looked at the floor. They had done their best and failed. Failure meant "resignation" for the police chief, return to the hated work of pounding the pavements for them—they knew it, and, knowing it, could summon no gesture of bravado to answer their chief's. Gunmen, thugs, hijackers, loft robbers, murderers, they could get them all in time—but they could not get the man he wanted.

"Get him—to b—! with the expense—I'll give you carte blanche—but get him!" said a haggard millionaire in the sedate inner offices of the best private detective firm in the country. The man on the other side of the desk, man-hunter extraordinary, old servant of government and state, sleuth-hound without a peer, threw up his hands in a gesture of odd hopelessness. "It isn't the money, Mr. de Courcy—I'll give every cent I've made to get the man you want—but I can't promise you results—for the first time in my life." The conversation was ended.

"Get him? Huh! I'll get him—watch my smoke!" It was young and fellow speaking in a certain set of rooms in Washington. Three days later young ambition lay in a New York gutter with a bullet in his heart and a look of such horror and surprise on his dead face that even this of government and state, sleuth-hound without a peer, threw up his hands in a gesture of odd hopelessness. "It isn't the money, Mr. de Courcy—I'll give every cent I've made to get the man you want—but I can't promise you results—for the first time in my life." The conversation was ended.

"Get him? Huh! I'll get him—watch my smoke!" It was young and fellow speaking in a certain set of rooms in Washington. Three days later young ambition lay in a New York gutter with a bullet in his heart and a look of such horror and surprise on his dead face that even this

The Super-Crook of Fiction.

after every job—a black-paper bat in the Marshall Jewels—the Allison murder—the mill-truck thing—two hundred thousand he got out of that, all negotiable, and two men dead. I wonder how many people he's really killed—we made it six murders and nearly a million in loot—didn't even have room for the small stuff—but there must be more.—"

His companion whistled.

"And when is the Universe's Finest Newspaper going to burst forth with "Bat Captured by Blade Reporter?" he inquired, sardonically.

"Oh, for—lay off of it, will you?" said the city editor, peevishly. "Old Man's been hopping around about it for two months till everybody's climb cracks. Even offered a bonus—a big one—and that shows how crazy he is—he doesn't love a nickel any better than his right eye. Bonus—bah!—sort of exclusive story. Bonus—bah!" and he crushed out his cigarette. "It won't be a Blade reporter that gets that bonus—or any reporter. It'll be Sherlock Holmes from the spirit world."

"But look here, Bill—you don't mean to tell me he'll live on getting away with it indefinitely?"

"The editor frowned. "Confidentially—I don't know," he said at last, chuckle. "The police have been on the first time the supercrook—the super-crook of fiction—the kind that never makes a mistake—they come to life—real life. And JIT take a clever man—that man are Central Office dick I've ever met to catch him."

"Then you don't think he's just an—an—lucky devil with a lot of luck?"

"I do not." The editor was plastic. "He's the Chapman type—he's brains—like Jim Chapman. Got a ghastly sense of humor, too—he's the way he leaves his calling card

He Seated Himself and Motioned Me to Do Likewise.

play it up. It's an amazing list—the Marshall Jewels—the Allison murder—the mill-truck thing—two hundred thousand he got out of that, all negotiable, and two men dead. I wonder how many people he's really killed—we made it six murders and nearly a million in loot—didn't even have room for the small stuff—but there must be more.—"

His companion whistled.

"And when is the Universe's Finest Newspaper going to burst forth with "Bat Captured by Blade Reporter?" he inquired, sardonically.

"Oh, for—lay off of it, will you?" said the city editor, peevishly. "Old Man's been hopping around about it for two months till everybody's climb cracks. Even offered a bonus—a big one—and that shows how crazy he is—he doesn't love a nickel any better than his right eye. Bonus—bah!—sort of exclusive story. Bonus—bah!" and he crushed out his cigarette. "It won't be a Blade reporter that gets that bonus—or any reporter. It'll be Sherlock Holmes from the spirit world."

"But look here, Bill—you don't mean to tell me he'll live on getting away with it indefinitely?"

"The editor frowned. "Confidentially—I don't know," he said at last, chuckle. "The police have been on the first time the supercrook—the super-crook of fiction—the kind that never makes a mistake—they come to life—real life. And JIT take a clever man—that man are Central Office dick I've ever met to catch him."

"Then you don't think he's just an—an—lucky devil with a lot of luck?"

"I do not." The editor was plastic. "He's the Chapman type—he's brains—like Jim Chapman. Got a ghastly sense of humor, too—he's the way he leaves his calling card

THE LOWELL LEDGER and ALTO SOLO

Published every Thursday morning from the Moore Lodge building, 210 East Main street, Lowell, Michigan.

F. M. JOHNSON
Editor and Proprietor
Thirty-fifth year on the job.
Member National Editorial association and Michigan Press Association, also of Lowell Credit Exchange.
Citizen's Phones: Office, No. 200; Residence, No. 39
Entered at the postoffice, at Lowell, Michigan, as second-class matter

SUBSCRIPTION RATES PAYABLE IN ADVANCE

Regular 10-page edition—	
One year	$2.00
Six months	1.00
Three months	.50
Single copies	.05
Local 6-page edition—	
One year	$1.50
Six months	.75

No newspaper can succeed without advertising, therefore we solicit the patronage of our readers for those who by their advertising help to make this paper possible.

From Our Point of View.

WAYNE B. WHEELER.

One of the most "cool and discreet" men ever to hold a non-political position was Wayne B. Wheeler, general counsel and legislative agent for the Anti-Saloon League, who has gained the long list of well known men to recently give up their mantle to the grim reaper.

Whatever may be one's personal convictions on the Prohibition issue, all will agree that this stalwart dry advocate held the reins of a moral force between his teeth during all the fervent years since the Eighteenth Amendment to the United States Constitution began shaping into reality. Typical of what has become to be known as a "Dry," Wheeler stayed a 1 Washington where he could watch developments. He always had an answer to any proposition submitted to dampen the Volstead atmosphere. His answers were not always convincing, often bordered into the mere platitude of an advocate, but very often carried the conviction that rallied in the acclaim and approval of ever millions of people. He always had an answer.

It was always "news" to read what Wayne Wheeler had to say about any suggestion, bill or measure put forward against the Prohibition cause. Among those of his own thought he was a leader of the strongest type, who always hammered kindly through the struggle for bone-dryness. To his opponents in political and moral strategy, he was a man to be feared if not admired. Temperance workers will feel his loss keenly, and it is doubtful if he can be duplicated at this time. But he will be. God can always find a man for a job he wants done.

0—0—0

A PLEASANT PRESCRIPTION

Those who are "on a diet" or have been advised to go on one may be interested, if not instructed, by the conclusions of the medical correspondent of the London Times, who has been looking into the subject. His belief is that dieting often does more harm than good, since it usually consists of omissions of what the system has been accustomed to, and his advice is that the foods you like are likely to be those that will do the most good. Conversely, he argues that what we do not want will never do us any good.

He reminds that the records are full of discredited and discarded diets. Even the anti-diabetic theory of withholding sugars and starchy foods is trembling in the balance. It is a debatable point whether there is an excess or a failure to assimilate properly. There is therefore danger of starving rather than improving, which he argues would be akin to changing the fuel of an engine instead of refitting it, with the likely result of its running worse.

Having got this far, he holds charges that many cases of rapid loss of health have been traced directly to dieting, which he brands as "a mixture of preambles and prodoscience." Yet he thinks we eat too much. But reason to correct is safer and very different from radical changes in diet which may not only lessen the nourishment but lower the defensive power of the system. "Most men on strict diets look ill, look anxious, as though their minds are not at ease, as if they were engaged in a risky experiment and their apprehensions are justified."—Bonia Coach News.

0—0—0

That the removal of the speed limit by the last Legislature would cause an increase of accidents might have been foreseen. You remember that under the new law the driver is to be held responsible for results. Well, apply that provision to the Wayland case where a car turned over three times at a clip in the ponds—entirely because of high speed—with resultant loss of life. Now, then, how much good will it do to hold the driver responsible? Will it restore a second of life to the slain? Better hold the Legislature responsible for making such a law.

0—0—0

A clothing trade journal declares that women were never so well dressed as they are to-day, which may be the truth, but it is stretched pretty thin.—Columbus Dispatch.

HERE THEY ARE: THE FALL STYLES YOUNG MEN WANT

STUDENT SUITS
Special for Fall, with two trousers
$16.75 and $21

JUNIOR GOLF SUITS
with two golf knickers.
100% wool cloths.
Ages 8 to 12 years.
$12.75 and $9.75

If you want to see the snappiest line of Young Men's Clothes you've ever seen, come in look over our new Fall Suits, at

$35
with two trousers

Fabrics you would expect to find only in higher priced clothes are offered at this popular price or with one pair of trousers at $30.

Coons

WHY?

Why should I grieve at sorrow?
Why should I hold a fear?
By faith I know's tomorrow,
I know life's skies are clear.
Because some day goes creeping
Between the sun and me,
That's not a cause for weeping,
Dark days are love's decree.
For if one's life were sunshine,
The whole long journey through,
I know we soon would weary
And long for something new.
Then, too, cloud shads are hovering
Between me and the sun,
I search for silver linings,
And treasure every one.
The brave heart fears no sorrow
The hero sheds no tear
But trusts in God's to-morrow,
And stands without one fear.

—Edna Smith De Ran.

—o—o—o—

In the departure of Rev. and Mrs. L. H. Hamlin the Lowell Methodist church and the entire community lose by losing to their Grand Rapids neighbors splendid Christian workers and live citizens. Mr. Nixon is an able and forceful preacher, never lacking for words, which he is not inclined to mince to except present company. He is a rising young man with a future in which to meet the needs of a growing family. Mrs. Nixon is a helper of the first order, and has won a place in the hearts of the people of this community, and as such will be sorely missed. Lowell should be proud of and the surrounding population have many of such men and women of influence and worth to their community; men and women who can look out and away from their desks, counters, work benches, kitchen ranges and cultivators and see and feel the needs of their community and help in its betterment.

—o—o—o—

Science is Leading Us Closer to Heaven, is the title and substance of a heartening article by Albert Edward Wiggam in the American Magazine for September, the result of an interview with Michael Pupin, president of the American Association for the Advancement of Science, which is debated to be one of the highest scientific honors in the world. Those who regard science as an attempt to explain away God, to account for the universe and all its wonders without an intelligent first Cause and Creator, should read this article. They will find their imagined antagonism between science and kindle religion to be unfounded in reason. Given more popular enlightening literature regarding the true mission of science and we see no need to hazard all attempts to trottle science in American schools and colleges, even in mistaken Tennessee.

—o—o—o—

A good example of what should not be published in a family magazine is the "Science" "I Believe in Companionate Marriage for My Daughter," by Adelaide Humphreys in Hearst's Cosmopolitan for October, the writer of which attempts to portray free love and trial marriages in a new and more favorable light but presents the same old rotten ideas under another name. As she has said to the doctor who had hung a skeleton in his office door to frighten the lad; "Oh, no, doctor, I've seen you with your clothes off!"

—o—o—o—

Rev. A. T. Cartland gave the opening sermon of his new pastorate at the Methodist church in Lowell Sunday morning and made the expected good impression, as some of his congregation remembered him when he supplied for Rev. R. H. Breeds during the latter's vacation trip eighteen years ago. If Mr. Cartland is somewhat older than then, we observe that he is like good wine, ripened and mellowed by time. Since Lowell had to lose Mr. Nixon, we are pleased that conference has sent us so good a successor.

—o—o—o—

See where Assistant Secretary of the Treasury Lowman announces a new policy of co-operating with the public in enforcing the Prohibition law. By George, there's one government official who remembers that the public made his job possible and pays his salary.

—o—o—o—

Dr. Edward A. Ross says that the earth's population is increasing at a rate of 50,000 a day, and he fears congestion. But it must be remembered that automobiles are increasing almost that rapidly.—Ashville times.

—o—o—o—

A Nebraska preacher who was convicted of having 2½ pints of liquor in his grip, says it was planted here. What a lot of fellows will want to know just where you got the seed.—American Lumberman.

—o—o—o—

Some people show little or no interest in the old home paper except when they have an axe to grind.

—o—o—o—

The trouble with aviation is, too many that hop off kick off.

HOME TOWNLETS.
(All rights reserved.)

It is better to have played to the grandstand than never to have played at all.

In the world will build strong characters the rest of die problems will take care of themselves.

Elder Blair says even if a fellow doesn't always enjoy matters he preaches he is reading is often worth the effort.

He lies says money isn't everything, and when a man's life is at stake it may not be anything.

How much does one's own affairs include? If one doesn't take an interest in his own affairs surely nobody else will. One's affairs extend out beyond one private business into the community, and as much farther as he is capable of influence felt. Such a policy will build greater businesses, larger incomes and more generous communities. Lowell should be proud of and the surrounding population have many of such men and women of influence and worth to their community; men and women who can look out and away from their desks, counters, work benches, kitchen ranges and cultivators and see and feel the needs of their community and help in its betterment.

—o—o—o—

Science is Leading Us Closer to Heaven, is the title and substance of a heartening article by Albert Edward Wiggam in the American Magazine for September, the result of an interview with Michael Pupin, president of the American Association for the Advancement of Science, which is debated to be one of the highest scientific honors in the world. Those who regard science as an attempt to explain away God, to account for the universe and all its wonders without an intelligent first Cause and Creator, should read this article. They will find their imagined antagonism between science and kindle religion to be unfounded in reason. Given more popular enlightening literature regarding the true mission of science and we see no need to hazard all attempts to trottle science in American schools and colleges, even in mistaken Tennessee.

—o—o—o—

A good example of what should not be published in a family magazine is the "Science" "I Believe in Companionate Marriage for My Daughter," by Adelaide Humphreys in Hearst's Cosmopolitan for October, the writer of which attempts to portray free love and trial marriages in a new and more favorable light but presents the same old rotten ideas under another name. As she has said to the doctor who had hung a skeleton in his office door to frighten the lad; "Oh, no, doctor, I've seen you with your clothes off!"

—o—o—o—

Rev. A. T. Cartland gave the opening sermon of his new pastorate at the Methodist church in Lowell Sunday morning and made the expected good impression, as some of his congregation remembered him when he supplied for Rev. R. H. Breeds during the latter's vacation trip eighteen years ago. If Mr. Cartland is somewhat older than then, we observe that he is like good wine, ripened and mellowed by time. Since Lowell had to lose Mr. Nixon, we are pleased that conference has sent us so good a successor.

—o—o—o—

See where Assistant Secretary of the Treasury Lowman announces a new policy of co-operating with the public in enforcing the Prohibition law. By George, there's one government official who remembers that the public made his job possible and pays his salary.

—o—o—o—

Dr. Edward A. Ross says that the earth's population is increasing at a rate of 50,000 a day, and he fears congestion. But it must be remembered that automobiles are increasing almost that rapidly.—Ashville times.

—o—o—o—

A Nebraska preacher who was convicted of having 2½ pints of liquor in his grip, says it was planted here. What a lot of fellows will want to know just where you got the seed.—American Lumberman.

—o—o—o—

Some people show little or no interest in the old home paper except when they have an axe to grind.

—o—o—o—

The trouble with aviation is, too many that hop off kick off.

Mrs. Winnie King, of Grand Rapids, spent last week with Mr. and Mrs. Royal King and family.

Grace and Helen Breimeyer are attending High school in Lowell.

Sunday afternoon and evening callers at Albert Houserman's were Mr. and Mrs. B. A. Hunt of Lowell, Alfred Laux, Mrs. Hazel Baxter and son, Mr. and Mrs. Jerry Devine and daughter, of Whites' Bridge and John Houserman, of Smyrna.

Mr. and Mrs. John Tebble, of Smyrna, were callers recently at John Campbell's.

Vernon King helped with the farm work at Floyd Sparks' last week.

Mr. and Mrs. Albert Houserman and son Harold and Henry Houserman and Vernon King spent Friday evening with Mr. and Mrs. Earl Vosburg, of near Ada.

FALLASBURG FACTS.

Mrs. Hiram Garrison and her son, Harry Vaughan and family, who have lived in the home here for about two months, went to Sparta to home in Grand Rapids Saturday and Mrs. Garrison will spend a time there.

W. H. Hexford, wife, mother and son Glenn, of Grand Rapids, spent out to the cottage and spent until Monday morning fishing from a nice load of vegetables he raised in his garden here—says the vegetables come in pretty near as well as the good catches of fish he has enjoyed getting here.

Frank Shook, of Grand Rapids, was a caller at the Hunt home last week.

Herman Jones, who is working in Grand Rapids for the Thomas Co., as assistant office manager invited the office force of about twenty gentlemen and ladies here last Friday to enjoy a weenie roast, sookebun and other refreshments. Fishing and boating were among the good things for the evening's pleasure of the club, and all report a fine time.

Wesley Miller and family spent Sunday in Grand Rapids visiting relatives.

Mrs. Boynton returned to her home in Grand Rapids last week after spending some time here with her daughter, Mrs. Wesley Miller and family.

Miss Marion Hexford went to Kalamazoo Sunday to take up her studies at Western State Normal. Mr. and Mrs. W. H. Hexford, her parents, took her there.

KEENE CENTER.
Keene Church News.

Morning worship, 10:30 fast time, church school following. Rev. J. C. Bateman, pastor.

Mrs. Laura Tucker, nephew, Henry Morrison, came from Albion, Mich., and took her back with him Sunday for a week's visit. He is the youngest son of John Morrison, whose Keene home she has been sick for some time with tuberculosis died away one afternoon. Funeral services at Keene church Wednesday at two o'clock. She was a nice young lady and surely will be missed here. Sympathy for her father, mother and family is expressed here.

Mrs. Laura Tucker received a letter from her brother, Henry Morrison, of Vancouver, Washington, that his wife died of heart trouble July 25. Fred was one of our Keene boys back in the sixties and seventies.

Mrs. Marie Parker and daughter, of Saranac, was Tuesday guests of Mrs. Ed. Parker.

Mrs. Ella Bishop at Mrs. Wilkinson's were Henry Morrison, from Albion, Mich. In the afternoon Mrs. Bishop and Mrs. Wilkinson and children, Mrs. Julia Northway, from Lowell, Mrs. Eva Hull, Mrs. and Mrs. Martin Hoxie, of Lowell and his sister, Mrs. Bishop, of Ionia and Mrs. Ed. Parker.

Milton Wilkinson, of Saranac, took his mother and Mrs. Tucker to Lowell and back.

Mrs. J. H. Sturgis was taken very severely with neuritis and had to go to Ionia Monday for treatment.

Robert Blair, of Syracuse, New York, was a supper guest of Mrs. Wilkinson Monday, and then called on the Sturgis and Bowen families. Mrs. Blair went to Grand Rapids Monday evening.

SOUTH LOWELL NEWS.

Wilbur Yeiter spent the week-end with his sister, Mrs. Ed. Goodsell and family, of Morrison lake.

Sunday dinner at Charles Yeiter's were Mr. and Mrs. Yern Yeiter, Mr. and Mrs. Clarence Eldelle and children, all of Grand Rapids.

Mrs. George Montague will visit her mother, Mrs. Sarah Belder this week.

Mrs. Sarah Belder spent Saturday and Sunday at Lincoln lake.

The South Lowell ladies' Aid meeting was held at Mrs. Charles Sterzick's last Thursday afternoon. Hollowed $10.00. The next meeting will be held with Mrs. Charles Bittenger, Sept. 29.

Mrs. and Mrs. Joseph Sterzick took dinner with their son John and family Sunday.

Mr. and Mrs. Fred Sterzick visited in Grand Rapids last week.

Mrs. David Sterzick and Mrs. Fred Sterzick visited in Lowell Tuesday.

Luther Sterzick and family spent Sunday in Caledonia with the latter's parents, Mr. and Mrs. Elsworth Harper.

Mrs. Charles Yeiter returned last Monday from Detroit.

ADA NEWS.

James Turner left Tuesday, Sept. 13, for Lake Forest Academy, Ill., to attend school.

Mrs. W. Turner and sister, Mrs. Crow, motored to Saginaw Sunday.

Mrs. Peter Jasperse is expected home from Kansas City, Mo., this week.

The Odd Fellows will hold a county rally Tuesday evening at Ada.

Three of our old residents have moved in Lowell from Ada.

NORTH VERGENNES NEWS.

Miss Grace Moon, of Cook's Corners, spent last week with Mrs. Priscilla Richmond.

Congratulations to Luella Richmond and Will Hotchkiss. The bride lived in this neighborhood some years ago, but now both of Grand Rapids.

Mr. and Mrs. Shreves and family, of Grand Rapids, were recent visitors of Martin Eickhoff.

Mr. and Mrs. John Wright and daughter Vern spent Sunday with their daughter and sister, Mrs. Jennie Townsend.

School started in Valley district Tuesday after labor day with Miss Dorothy Vandenbrusck as teacher.

Mr. and Mrs. Walter Rogers and Mr. and Mrs. Elmer Richmond spent Sunday week ago in Grand Rapids. They called on Elmer's sister, who is in Mercy hospital.

Mrs. Priscilla Richmond, who has been on the sick list is some better.

Mr. and Mrs. Herbert Dennis is spending the Winter with their daughter, Mrs. Mabel O'Harrow.

Mr. and Mrs. John Wright, Jr., and son Billy, spent Sunday with their folks, Mr. and Mrs. Clarence Meyers.

Mr. and Mrs. Elmer Richmond, sons J. C. and Leo spent Sunday with their daughter and sister, Mrs. Earl Vosburg.

A big fish dinner enjoyed in the afternoon Mr. and Mrs. Elmer Richmond, Mr. and Mrs. Earl Vosburg and son Fred, Mrs. Mary Vosburg, Mr. and Mrs. Elmer Richmond, Mrs. Ella Bishop, Mrs. Julia Northway, from Albion, Mich., Mrs. Eva Hull, Mrs. and Mrs. Martin Hoxie, of Lowell and his sister, Mrs. Bishop, of Ionia and Mrs. Ed. Parker.

Milton Wilkinson, of Saranac, took his mother and Mrs. Tucker to Lowell and back.

Mrs. J. H. Sturgis was taken very severely with neuritis and had to go to Ionia Monday for treatment.

Robert Blair, of Syracuse, New York, was a supper guest of Mrs. Wilkinson Monday, and then called on the Sturgis and Bowen families. Mrs. Blair went to Grand Rapids Monday evening.

A. W. HILZEY
THE AUCTIONEER
DUTTON, MICH.
Your Sale Will be Appreciated.
Tuesday, Sept. 27.—Schumacher Bros., North Boston, general sale with good hogs and young cattle.
Thursday, Sept. 29.—Mrs. John De Young, Grand Rapids, general sale with 22 good cows and young cattle.

TOWN LINE ITEMS.

Joe Batey and daughters, Beatrice Scott and Mrs. Laura Lignel attended the dance of Green lake Saturday night.

Howard Bigler called to see Howard Linton Monday at the Butterworth hospital in Grand Rapids.

Mr. and Mrs. Clyde McClintock and Floyd Winslow, of Bradley, spent Sunday with Lee Winslow.

Mr. and Mrs. Joe Batey took dinner Sunday with Russell Wells and family at Saranac.

Mr. and Mrs. Florent Lignel and three children, who have been picking cucumbers for Chas. Foote and Joe Batey started for Detroit Monday, where they will spend a few days and then start for Ohio, where they will work in the beets.

Mr. and Mrs. Levi Cooper and Mr. and Mrs. Ed. Bigler were at Byron Center Thursday.

Raymond Linton called at Ed. Bigler's Monday night.

Mr. and Mrs. J. O. Scott, son and daughter spent over the week-end at their farm.

Cash for Poultry and Eggs
A. M. SMITH CO.
Cash Buyers of
POULTRY and EGGS

J. C. Chaterdon
Lowell Manager
Phone 6 F 2-1

Fastest Four in America Proves Its Claim to Title . . .

Dodge Averages 67.35 miles per hour in Beating All Other Fours in Atlantic City A. A. A. Race

The Atlantic City (N.J.) Speedway Association, without Dodge Brothers instigation or knowledge, bought a Dodge Brothers Four and entered it in a Labor Day race for Four cylinder stock cars. Four cars of four makes also competed. All were strictly stock cars as required by the rules of the association.

The race was for 25 miles—to determine which was "The Fastest Four in America."

The Dodge won.

Its average speed for the entire race, from a standing start, was 67.35 miles per hour (officially timed).

Generous confirmation, to say the least, of the modest claim of "Mile-a-minute Performance!"

Even more remarkable than the speed, however, is the fact that the car had been driven only 10 days and yet was able to withstand this difficult test without once stopping.

Thus the race not only offers conclusive proof of the Dodge's superiority in speed, but stands also as a glowing tribute to the rugged materials and excellent workmanship that go to make it—

America's Fastest and Finest Four!

4-DOOR SEDAN
$875
F.O.B. DETROIT FULL FACTORY EQUIPMENT

DODGE BROTHERS, INC.

BUICK for 1928

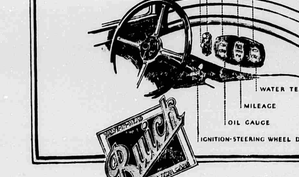

One Glance tells the story

In Buick for 1928, everything you want to know about your car's performance—every indicator and dial—is before you, indirectly lighted under glass.

The beauty of this improved instrument board, the quality and style of the instruments themselves—typify the luxury and refinement which characterize every detail of Buick for 1928.

Buick today offers greater beauty, luxury, and comfort than ever before—greater speed and power with quicker getaway. See the car that surpasses all others in popularity—and in value.

Sedans $1195 to $1995 , , , Coupes $1195 to $1850
Sport Models $1195 to $1525

All prices f. o. b. Flint, Mich., government tax to be added. The G. M. A. C. financing plan, the most desirable, is available.

GOULD'S GARAGE
Phone 269 East Main St.

MONUMENTS

The best variety of
GRANITE AND MARBLE MONUMENTS
in Western Michigan

Workmanship and Quality of Materials
absolutely guaranteed.

LOWELL GRANITE CO.
OUR PRICES ARE RIGHT
PHONE 20 LOWELL, MICHIGAN

YOUR GOOD WILL

Our used cars are sold with full knowledge and appreciation of the fact that the customer's good will is at stake.

Consequently our prices are reasonable and our cars are right.

Gould's Garage
Phone 269 321 East Main St.

A USED CAR IS ONLY AS DEPENDABLE AS THE DEALER WHO SELLS IT

ITEMS OF THE TOWN

Dr. Denton's sleeping garments, age 1 to 9 years at Weekes'. adv.

Lynn Fletcher was a Grand Rapids business visitor Saturday.

C. E. Clark returned last week from a year's stay in Nebraska.

Miss Thos. Gramer, of Grand Rapids, spent the week-end at her home.

Frank Schwacha and family spent Sunday at John Ball park, Grand Rapids.

Charles Doyle left Saturday for New York city and will visit Henry Peckham.

Mrs. E. L. Kinyon spent Sunday with Mr. and Mrs. D. R. Parish, of Grand Rapids.

Phil Schneider played ball with the Parnell team against Ada at Lowell, Sunday.

Mrs. M. C. Bishop, of Ionia, was a week-end guest of her brother, Martin Hoxie and wife.

Mr. and Mrs. Charles Davis, of Belding, were Monday evening visitors of Mr. and Mrs. M. Day.

Mrs. Charles Hollins and little niece, of Grand Rapids, were Friday visitors at the Jay Hollins home.

Mr. and Mrs. W. D. Fletcher, of Grand Rapids, were Sunday guests of Mr. and Mrs. Lynn Fletcher.

Mrs. Mary Spencer and Mrs. Fitzhugh, of Grand Rapids, were Sunday visitors at the James Wright home.

Miss Gertrude Hoyt, of Detroit, was a Tuesday guest at the home of her brother, Gordon Verberg.

Mrs. C. Verberg was called to Grand Rapids Sunday on account of the serious illness of her stepfather.

Mr. and Mrs. Elmer Adams and Mr. and Mrs. Ed. Adams were Friday visitors at Mrs. E. L. Kinyon's.

Mrs. G. A. Lee, of Saranac, has returned home after spending a few days with her sister, Mrs. Celia Lincoln.

Misses Pauline and Dorothy Whitfield and Florence Clark were in Grand Rapids Saturday and attended a theater.

Mr. and Mrs. Henry Wylie, of M. S. C., Lansing, were Sunday callers of her grandmother, Mrs. Mary P. C. Freeman.

Mr. and Mrs. Charles Dennie visited relatives in Saranac Saturday. Sunday they were guests of Mr. and Mrs. Frank Baker, of Ionia.

Mrs. Mary White and Mrs. Bella Ecker attended Mrs. Lulu Lee's birthday in Grand Rapids and visited friends and relatives there last week.

Finest Christmas greeting cards you ever saw. Lowell Publishing Co. See samples and get prices at The Ledger office before ordering elsewhere.

Mrs. John Fahrni entertained the Chatter Box club at her home last Tuesday in honor of the birthday of one of the members, Mrs. Domas Dolloway.

Betty Jane, six-year-old daughter of Mr. and Mrs. Clemons, who has undergone a tonsil and adenoid operation in Dr. Bennett's office Wednesday morning.

Miss Maryon Draper and friend, Leon Mitchell, of Grand Rapids, were Sunday evening and luncheon guests of her grandmother, Mrs. Andrews and Janet.

Mr. and Mrs. George H. Bristol and daughter, Miss Eloise Bristol, of Grand Rapids, were Saturday evening dinner guests of Mr. and Mrs. Edwin Fallas.

Mr. Foster and William Foster, of Marshall, and Mrs. Bessie Foster, of Lansing, Edith Foster, of Grand Rapids, spent Sunday at the home, 407 Division street.

Mr. and Mrs. Ben Smith, of Greenville, visited at Charles Cook's Sunday. Mrs. Rose Gramer, who has been at Mrs. Cook's for some time, three weeks returned with them.

Albert Hoyt, Sr., of Detroit, underwent an operation on his nose, Sept. 9. Dr. W. O. Merrill performed the operation. The patient is back in his office and has practically recovered.

Mr. and Mrs. William Graham, of Grand Rapids, and Mrs. Katie Wilson joined a picnic party at Caledonia Sunday and called upon Mr. and Mrs. William Porritt, of West Lowell.

Mr. and Mrs. Royden Warner and children visited his brother, Alvah Warner and family at Saranac last Saturday. Sunday they were guests of his brother Claude and family at Lansing.

Mr. and Mrs. Will Clark entertained Sunday dinner in honor of Mrs. Clark's mother, Mrs. Anna Marie and Molly Prange, Mrs. Hilda Hunt, Mrs. Charles Worden and Miss Lydia Wiseman, all of Grand Rapids.

Mr. and Mrs. George Golds and Mr. and Mrs. John King went to Sparta Sunday and were guests of Mrs. King's sister, Mr. and Mrs. John Craninger to dinner and supper, spending a delightful afternoon.

R. E. Springett and wife are taking a part of their vacation at Wampler's lake, state camp, near Hersey, Mich., for a week. From Chicago, will join them, all going North or South as the weather man dictates.

Mr. and Mrs. Clifford Klumpp returned Friday from a two-weeks' trip to Chicago, where they spent the time with friends and visiting the Fair place of Mr. Klumpp's mother in the National cemetery.

Mrs. Clifford Klumpp returned Friday from a two-weeks' trip to Chicago, where they spent the time with friends and visiting the Fair place of Mr. Klumpp's mother in the National cemetery.

Mr. and Mrs. Wingler and family left last week for their home in Los Angeles Sept. 12. Mr. and Mrs. Wingler have lived in Lowell to Montana about 20 years ago and from there to Los Angeles about five years ago. Mr. Wingler died about three years ago leaving the widow and one daughter.

Mrs. F. W. Braisted, of Detroit, was called early in June to Lowell to help care for her sister, Mrs. L. R. Lyons, a former resident of Lowell, who passed away August 30, at her home, 465 Filer street, of cancer of the liver. Mrs. Braisted will stay at the home of L. R. Lyons, as that was her sister's wish. Mrs. Braisted has mourned the loss of a mother, aunt and sister inside of six months.

New costume velvets, $5.00 at Weekes'.

Mrs. H. C. Scott spent Thursday in Marshall.

Ce Ayres was in Saginaw a couple days last week.

W. E. Hall spent the week-end with his family.

Mr. and Mrs. H. M. Shivel were in Constantine Friday.

Mrs. Jennie Townsend was in Grand Rapids Tuesday.

Born, Sept. 17, to Mr. and Mrs. Hans Tischlaar, a son.

Mrs. A. S. Bennett and Mrs. Housemann were in Grand Rapids Thursday.

W. H. Schneider and family are spending a week camping on Grand river.

Albert Osborne, of Grand Rapids, is visiting his sister, Mrs. Angie Hooker.

Mr. and Mrs. Fred Rogers spent Sunday with Frank Beckwith in Vergennes.

Verne Leary and family, of Hastings, were guests at the Chet Leary home Sunday.

Mr. and Mrs. Herbert McWilliams, of Grand Rapids, spent Sunday with Mrs. J. J. May.

Mrs. Reynolds, of Grand Rapids, has been assisting her son, Ed. Reynolds and wife.

Mrs. G. A. Plumb, of Grand Rapids, called on her aunt, Mrs. Fred Hoxie Friday.

Mr. and Mrs. B. L. Charles and Mr. and Mrs. F. A. Malcolm were in Grand Rapids Sunday.

Miss Freda Bailey, of Grand Rapids, spent the week-end with Mr. and Mrs. Clyde Collar.

Don Whitney, of Canada, is visiting his brother-in-law and sister, Mr. and Mrs. C. Hodges.

Mrs. Earl Thomas entertained the neighborhood Bridge club at a 6 o'clock dinner Thursday.

Arthur Steward and family, of Grandville, spent the week-end at their home in the village.

Mr. and Mrs. J. C. Hatch spent over Sunday with Mr. and Mrs. U. P. Williams at Lake George.

Mr. and Mrs. Albert J. Stryker, of Grand Rapids, spent Sunday with Dr. and Mrs. J. H. Stryker.

Mr. and Mrs. C. A. Lee, of Saranac, were Tuesday dinner guests of Mr. and Mrs. Martin Hoxie.

Mrs. P. E. Vos, of Flint, spent a few days last week with relatives and friends in Grand Rapids.

Mr. and Mrs. Clare Townsend, of Grand Rapids, spent over Sunday with Mrs. Jennie Townsend.

Mr. and Mrs. John Pattison are enjoying several days motor trip in the Northern part of the State.

Miss Rose Wood and friend, of Grand Rapids, spent Sunday at the home of Mr. and Mrs. M. C. Wood.

Mrs. Hattie Bonse spent three days last week in Grand Rapids attending the G. A. R. encampment.

Mr. and Mrs. John Wright and daughter Verne, of Vergennes, were Sunday guests of Mrs. Jennie Townsend.

Everything in bed blankets, cotton fleeced, 82 to $4.00 a pair, part wool 4 ply wool, $5.00 to $12.50 at Weekes'.

Mrs. Fred Jacobi was badly burned on her arm and hand last week. Her club dance and is doing as well as can be expected.

Mr. and Mrs. George M. Parker and grand children, Virginia and Douglas Parker, of Detroit, were Clarksville Sunday.

Mr. and Mrs. Earl Hodges, Mr. Belle Hodges and Don Whitney, of Detroit, were Sunday guests of Mr. and Mrs. Edwin Fallas.

Mr. Foster and William Foster, of Marshall, and Mrs. Bessie Foster, of Lansing, Edith Foster, of Grand Rapids, spent Sunday at the home, 407 Division street.

Mr. and Mrs. Ben Smith, of Greenville, visited at Charles Cook's Sunday. Mrs. Rose Gramer, who has been at Mrs. Cook's for some time, three weeks returned with them.

Albert Hoyt, Sr., of Detroit, underwent an operation on his nose, Sept. 9. Dr. W. O. Merrill performed the operation. The patient is back in his office and has practically recovered.

Mr. and Mrs. William Graham, of Grand Rapids, and Mrs. Katie Wilson joined a picnic party at Caledonia Sunday and called upon Mr. and Mrs. William Porritt, of West Lowell.

Mr. and Mrs. Royden Warner and children visited his brother, Alvah Warner and family at Saranac last Saturday. Sunday they were guests of his brother Claude and family at Lansing.

Mr. and Mrs. Will Clark entertained Sunday dinner in honor of Mrs. Clark's mother, Mrs. Anna Marie and Molly Prange, Mrs. Hilda Hunt, Mrs. Charles Worden and Miss Lydia Wiseman, all of Grand Rapids.

Mr. and Mrs. George Golds and Mr. and Mrs. John King went to Sparta Sunday and were guests of Mrs. King's sister, Mr. and Mrs. John Craninger to dinner and supper, spending a delightful afternoon.

R. E. Springett and wife are taking a part of their vacation at Wampler's lake, state camp, near Hersey, Mich., for a week. From Chicago, will join them, all going North or South as the weather man dictates.

Mrs. Clifford Klumpp returned Friday from a two-weeks' trip to Chicago, where they spent the time with friends and visiting the Fair place of Mrs. Klumpp's mother in the National cemetery.

Mr. and Mrs. Wingler and family left last week for their home in Los Angeles about five years ago. Mr. Wingler died about three years ago leaving the widow and one daughter.

Mrs. F. W. Braisted, of Detroit, was called early in June to Lowell to help care for her sister, Mrs. L. R. Lyons, a former resident of Lowell, who passed away August 30, at her home, 465 Filer street, of cancer of the liver. Mrs. Braisted will stay at the home of L. R. Lyons, as that was her sister's wish. Mrs. Braisted has mourned the loss of a mother, aunt and sister inside of six months.

Gasoline

Fuel Oil

Kerosene

Red Crown Ethyl

Red Crown Gasoline

Polarine

Standard Gas Engine Oil

Standard Motor Oil

Standard Gas Engine Oil

Standard Motor Oil

Polarine

Red Crown Ethyl

Red Crown Gasoline

Kerosene

Fuel Oil

Gasoline

Standard Oil

CLASSIFIED ADVERTISING

Ledger advertising rates. Charged and phoned want ads, 40c for 20 words, or 20c cash or stamps with order. Charged ads are not wanted at any price. Reason is, such accounts are not worth the cost to collect, and we have lost many hundreds of dollars that way and we cannot afford to hire a bookkeeper to waste his time and our postage on 20 cent accounts. Recently people have persuaded the printers to advance them money on promise to reimburse them. These promises have almost invariably been broken. So, what's the use? Don't ask us to charge 40 cents to the town pump. We can't do it.

FOR SALE—Saddle horse or single driver, also new heavy work harness. Mrs. William McCrea, 54, F. 1-4. tp 17

FOR SALE OR RENT—McCords grocery, 10x40. Good location. Enquire R. E. Colby, McCords, Mich.

FOR SALE—Modern 9-room house. Inquire of Warner & Scott Phone 251. tc 17.

FOR SALE—Barred rock pullets at 75c each. Mrs. Grant, 1004 Riverside drive, Lowell. tp 17

FOR SALE—Pork barrels. Edwin Fallas & Co.

FOR SALE—15-27 H. P. case tractor in fine shape. Art Schneider.

FOR SALE—One National cash register, very one good condition, one steel range, very good shape, four 20-ft. show cases, good shape. Claude Studt. tp 17-18

TYPING PAPER—Good bond paper for typing, only 20c per lb., will take you some time at this. Five voluminous letter writers. Ledger office.

FOR SALE—150 Chickens, 50 cents each, Buff Rocks and White Leghorns. Miss Sheldon, route 2 Lowell, Mich. tp 17

FOR SALE—One hay gelding. Inquire of Q. M. Hudson. tp 17

FOR SALE—118 acre farm. Horses and tools included. Inquire Mrs. Q. M. Hudson, Lowell, Mich. 17-18-19-20

FOR SALE—10 8-weeks-old pigs, 100 farrow sows, 25 fall yearlings, 6 months old. Fred Grotz, Alto, R. 3. Alto phone, 16-F. 1. tp 17

FOR RENT—Garage. Mrs. John S. Bergin.

FOR RENT—Three furnished rooms with bath for light housekeeping, on ground floor. Mrs. E. J. Brainard, 118 Grove street. 8. tf 17

WANTED—Piano tuning and repairing. Boyden Murray. Phone 370. tp 17-18

WANTED—Any old person or child desiring a good home and services with A. J. Mapes, R. No. 6, Lowell. tf 17

WANTED—Lady to sell Davis product in Lowell and vicinity. Write E. E. S., 2253 Harlon Ave. Grand Rapids, Mich.

POULTRY WANTED—Will pay the highest market price. Will call for it. Phone C. H. Alvander, Lowell 11G-F2. tc 17

WANTED—Custom baling. Baled straw for sale. Miles O'Harrow, R. F. D. 2. tf 17

BUILDING—CEMENT WORK. Let us help plan your building. No job too large or too small. David E. Sherrick, contractor—Lowell building and concrete work. Lowell, Mich. R. 2. tp 15-26-17

FOUND—Spare tire and rim. Owner can recover at Ledger office by proving property and paying for this ads. tc 16 tf

LOST—Parker Duofold fountain pen. Reward. Dr. B. H. Sheperd. tc 17

LOST—Leather Bindfold Gentian Blanket, size 84 inch. Reward. Dr. B. H. Sheperd. tc 17

DAVIS LAKE.

Mr. and Mrs. Will Davis and family, Mr. and Mrs. Charles Timpson and son were dinner guests of Mr. and Mrs. Fred Davis Sunday.

Mr. and Mrs. Charles Turrer entertained their club Sunday evening.

Mr. and Mrs. Loren Dygert took their daughter Barbara to Kalamazoo Saturday. She will attend school there this year. Mrs. Albert Dygert returned home with them and spent the week-end.

Mr. and Mrs. Melville Bass and family spent the week-end at Edwin Fallas.

Mr. and Mrs. Arthur Cleveau and family, of Home Acres, and Ira Johnson spent Sunday at Joe Cedevks.

Mr. and Mrs. Ray Sherman and Mr. and Mrs. George Sherman spent Friday evening at William Schrader's.

Mrs. Amos Ives, of Rockford, is visiting Mrs. Mina McCombs.

Callers at the home of Mr. and Mrs. William Schrader Sunday were Mr. and Mrs. Dan Bucan and family, Art Van Horn, Mr. and Mrs. Ernest Whitford and family, Mrs. Bertnest Bates, and son Donovan, of Grand Rapids, Mr. and Mrs. Henry Slater and family, of Alto and Leander Pilsch, of Lowell.

Mr. and Mrs. Ed. Hall were Sunday guests of Mr. and Mrs. Lew Schrader, of Grandville.

The neighbors and friends of this vicinity extend their sympathy to the Hoffman family in their bereavement.

Mother Pilsch, of Lowell, spent Sunday with his parents, Mr. and Mrs. Nick Pilsch.

ALASKA ATOMS.

The Geyer Lake Club, of Grand Rapids and Deb Fox and daughter, of Wyoming, were Sunday afternoon callers at the home of Mr. and James Bowman.

Mr. and Mrs. Bert Baker and Mrs. John Veenstra and children, Mrs. Hattie Cronkhite and Mrs. Ethelyn Baker were callers at Ira Dean's Sunday afternoon.

Mr. and Mrs. Joe Coon entertained the Choir Lake family, of Nashville, Sunday.

C. W. King had the misfortune to smash his hand quite badly last Friday.

Mrs. Ira Dean is laid up with a badly sprained ankle. They have a house rented on Greggs street and expect to move this week.

Mrs. Will Bass, of Lake Sunday evening, September 25, on the difficult operation of Dr. Kellogg's Church of Jesus Christ of Latter Day Saints and the Club Mormon Church of Salt Lake City. Report says she is doing nicely. 7-30.

Mr. and Mrs. Vern Nowlan and two children, of Grand Rapids, called at the home of C. W. King Sunday afternoon. Kenneth returned to Grand Rapids with them.

BOWNE BUGLE BUNDLE.

Mr. and Mrs. Fred Hobbins, Clarence Hobbins, Mr. and Mrs. H. W. McDiarmid, of Grand Ledge, were Sunday guests of Mr. and Mrs. J. C. Hobbins.

George L. Saldsbury passed away Thursday night at the home of his daughter, Mrs. Dr. Northrup in Grand Rapids. Funeral services were held here at his home Monday afternoon. Interment in Bowne cemetery.

Mr. and Mrs. Arthur Clarke spent Sunday with Mr. Martin and family, of Alto.

Mr. and Mrs. Ernest Colby spent Wednesday evening with Mr. and Mrs. Charles Clarke.

Word received from this vicinity attended the shower for Mrs. Howard Houghton at the Carlson home in Grand Rapids. The Houghtons received many beautiful and useful gifts from their friends. Our teacher, Miss Doris Elvey, who boards with Mrs. Frank Brewer visited the week-end at her home in Grand Rapids.

N. C. THOMAS

AUCTIONEER

CALEDONIA, MICHIGAN.

WATCH THIS SPACE EACH WEEK

Tuesday, Sept. 27—Mary DeFeyter, Lowell.

Wednesday, Sept. 28—O. R. Dougand, Dutton.

Thursday, Sept. 29—O. R. Dougand, Dutton.

Friday, Sept. 30—Holstein cows.

Two in a Posy Garden

By DOROTHY DOUGLAS

(Copyright)

JOHN SCOTT, novelist, had a mere **garden acquaintance with the girl next door—an over-the-fence hospital** acquaintance that occasionally about flowers, **shrubs, etc.** When their separate garden operations brought them near enough the dividing line to make conversation a neighborly courtesy they exchanged ideas.

It was therefore with a sense of sudden loss that Scott watched his fair neighbor and her aunt leaving apparently for a long journey—lodging by the amount of baggage, steamer tagged, which crowded the station taxi. He felt sorry for her garden, too; with no omnibus it would be unable to battle against the heat and would present a sad aspect when its owner returned.

He was relieved, a few days later, to see a comfortable-looking couple coming to the house—apparently it had been let furnished. That night insure care being given the garden.

Early next morning and Scott watched with sickening feelings the rapid deterioration of the loved garden on which its fair owner had expended so much care. He longed to see her, up early in the morning, tending and nourishing the flowers so dearly bought or coaxing home after business hours laden with improved blooms. Scott supposed she had to buy at bargain prices, but it was nothing less than a miracle the way they responded to good care and nourishment.

He fretted and fretted, as day by day the girl's garden suffered and drooped. No water, no mulching, no trimming, and not even the profusion of blooms picked.

Scott took the matter into his own hands and knocked at the door of his neighbor's house.

"Madam," asked Scott, "would you object if I take a few mornings caring for the garden? I have much spare time and know the young lady who left would appreciate it. She's tremendously keen on her garden."

The tenant of the house said she was pleased, because, as she said, "We are city folks, and don't know a thing about gardening."

So Scott set to work that evening with hose and hoe and clippers and enjoyed his neighborly task immensely. He enjoyed it even more when he realized suddenly that there was a charming daughter in the family and that she was sometimes close side him offering him her assistance.

"I'm not much of a gardener," she said shyly, "but would just love to help you if you would show me how."

Her eyes were so pleading and so blue that Scott was certain he would

"You might start by cutting some sweet peas—and taking off all the withered ones" he said her, and she turned obediently. He watched her tear at the vines until he couldn't stand it and swiftly handed her his blunt little scissors. "Better to cut them gently," he said.

And when she learned he was a novelist she bought one of his books.

Before many weeks had passed Scott was beginning to think the owner of the house and garden and to look forward with joy to Ethel Wade's return from the office and their evenings together. He wondered if he were fickle or whether the other interest had been merely that of two garden lovers.

Helen Fairfax and her aunt returned on the same day that her tenants went back to the city. She was enraptured with the beauty of her garden and her eyes glowed happily.

"Yes," said Ethel, "I have worked terribly hard taking care of it all by myself. She looked at Helen swiftly, then added, "I asked to borrow a hoe from that man next door, but he was so boorish about it that I wouldn't take it."

Helen glanced back in amazement. "Oh, he didn't look like that type of man. I won't borrow from him, then." Which of course was exactly what Ethel wanted.

But next morning early when the sun was just over the house tops, Helen slipped out into her garden and was touching all her plants with loving fingers, pressing her face into the big roses, when she was startled to hear the voice of Scott welcoming her home.

She smiled gayly and returned his greeting. "I am glad to get back to my flowers," she told him, "and that young girl says she has worked like a slave so it would be nice for me to come back to. Wasn't it kind of her?"

Scott couldn't quite believe his ears, but certainly no one could doubt the truth in the lovely eyes looking with such curious directness into his own.

"Very," he said. His fingers found a bit of paper on which the address of Ethel was written and he calmly lit his pipe with it.

"I could hardly stand it to leave my garden, but I couldn't afford to turn down the very flattering offer my employer made me to go abroad with him as his secretary. But oh, how glad I am to be home."

"You're not half so glad as I am," said Scott to himself, and after that early morning meeting things developed rather swiftly for them. It was kind neighbors, however, who put Helen straight as to who took care of her garden.

Ancient Church Organ

Frederick Miller, an ex-art on organ history, says that the oldest pipe organ in America is in an Episcopal church at Clyde, N. Y. It was built for Queen Anne of England and presented by her to Trinity church in New York, which eventually passed it along to the congregation in Clyde. It is a genuine antique, with only 110 pipes and no pedals.

The Choice

We do not know what way will lead to happiness either for ourselves or for our friends. We cannot see the outcome of any earthly choice, but we know that in the end right always pays better than wrong, and that even here and now good deeds bring more comfort than any evil deeds could bring us.

Tree's Many Names

"Dogwood" is supposed to be a corruption of "dagwood," a name equivalent to its other name, "prickwood," "skewerwood"—so called because, being firm, hard and smooth, it is used to make butchers' skewers.

HAPPENINGS IN AND AROUND ALTO

Mr. and Mrs. O. D. Dygert were Grand Rapids visitors Thursday.

Miss Geneva Bunker is visiting her sisters in Lansing this week.

Don Siegel, of Lansing, was a week-end guest of his parents, Mr. and Mrs. Pattison home.

Mrs. Kate Curley was a Saturday evening caller at the Natie McNaughton home.

Rev. C. E. Maltman and wife, of Courtland visited at the Rev. Beckett home Friday.

Mr. and Mrs. Claude Loring and daughter were Sunday guests of Mrs. Lucy Duell.

Miss Jessie O'Harrow, of Detroit, was an overnight guest of Mrs. Mary Kline Wednesday.

Rev. Scott McDonald and family, visited Sunday with Rev. W. E. Beckett and wife Thursday.

Mrs. Ella Bailey, of Kalamazoo, was a Monday forenoon caller at the O. D. Dygert home.

Miss Leona Colby will leave Tuesday for Kalamazoo to assume her school duties at W. S. N. S.

Mr. and Mrs. Frank Yarger, of Hastings, were Friday guests of Mr. and Mrs. Frank Alverding.

Mrs. Mary Pratt, of Clarksville, visited from Wednesday until Sunday with Mrs. Helen White.

Mr. and Mrs. Earl Colby and family were Sunday dinner guests of the former's mother, Mrs. D. Colby.

Mr. and Mrs. Basil Hayward and daughters visited the former's parents at Delton Sunday evening.

Notice: The West Lowell Ladies' Aid society will have a sale at Elmer Dinkmann's at Alto, Saturday, Sept. 24. (p 17

Mr. and Mrs. Fred Brooks, of South Lowell, were Sunday evening callers of Mr. and Mrs. Frank Allerding.

Forest Kinyon, of Middleville, is working in the A. L. Duell garage and boarding at the Worthy Sikes home.

Mr. and Mrs. T. C. Willette and Mrs. Neva Willette spent last week Saturday evening at the Frank Allerding home.

Mr. and Mrs. Victor Erickson visited the former's brother-in-law and sister, Mr. and Mrs. Wm. Sandahl, Sunday afternoon.

Edward Pattison and Miss Dorothy Schroder and Mrs. Hilbert Dull were Sunday guests at the Fred Pattison home.

Mr. and Mrs. Frank Cummings and daughters, of Lansing, were Sunday dinner guests at the home of Mr. and Mrs. Claude Sikes.

Mr. and Mrs. Peter Anderson and Sofie, of Detroit, were week-end guests of Mrs. Anderson's parents, Dr. and Mrs. G. M. Thornhike.

Miss Merle Pattison attended an announcement dinner for Miss Dorothy Schroder given at her home near Caledonia Saturday evening.

William Watts, Mr. and Mrs. Valdo Watts and John Jackley, of Traverse City, spent Sunday at the home of Mrs. Lucy Duell.

Rev. and Mrs. C. E. Maltman, of Courtland were calling on Alto friends Friday. They were dinner guests of Mr. and Mrs. Frank McNaughton.

Mr. and Mrs. George Skidmore were Sunday dinner guests of Mrs. Helen White. They drove to Clarksville Sunday afternoon to take Mrs. White to her home.

Sunday visitors at the Charles Dygert home were their son, Elmer, wife and children, of East Lansing, and Mr. and Mrs. Ed. Dygert and Mrs. Hawkins, of Grand Rapids.

Mr. and Mrs. Axel Erickson and children attended a family gathering of the Sandahl family at the home of Mrs. Erickson's brother, Charles Sandahl in Grand Rapids Wednesday.

Mr. and Mrs. Bert Sydnam, of Grand Rapids, were Sunday and Monday morning and Mr. Parrott and Mr. Jennie Johnson accompanied them to Grand Rapids to watch the G. A. R. parade.

Mrs. Claude Sikes accompanied by Mrs. John Brannan and Mrs. C. Coode were in Grand Rapids Wednesday where they attended the first meeting of the Womens' Extension Nutrition Project and also saw the G. A. R. parade.

Mrs. Lucas Alexander and baby of Lowell, were week-end guests of the Glen Loveland home. Mr. and Mrs. Loveland and Mrs. Alexander called on the lady's sister, Mrs. Austin Livingston, of Clarksville Friday evening.

Among the Alto people who attended the funeral of G. L. Salsbury at Bowne Center Monday were: Mr. and Mrs. Frank McNaughton, Addie Sinclair, Mr. and Mrs. George Skidmore, Mrs. Helen White, Mr. and Mrs. Frank Bunker and Arlie Draper.

Mr. and Mrs. Elof Erickson and Mrs. Axel Erickson were at Allegan Friday to make the acquaintance of the new daughter who arrived at the William Sandahl home that day. Mrs. Elof Erickson remained to care for Mrs. Sandahl and baby.

Mr. and Mrs. G. H. Clark and daughter, Pauline, of Grand Rapids, were Sunday dinner guests of Mr. and Mrs. Albert Duell, and they all drove to Hastings in the afternoon and called on Mr. and Mrs. Hollis Duell and family.

About sixty ladies attended the shower given in honor of Mrs. Howard Houghton at the Par Carlson residence Saturday afternoon. Mrs. Houghton received a large number of useful and beautiful gifts. The afternoon was spent in playing several interesting games and after delicious refreshments served by the hostess, Mrs. Howard Smith, the guests departed, leaving their best wishes with the bride.

Christmas greeting cards—best ever, at Ledger office.

Arby Woods was a Sunday guest at the Siegel Norman home at Parnell.

Mrs. Cecile Campau and Mrs. Ella Campau were in Grand Rapids Wednesday.

Neil Cameron and wife, of Lowell, were Sunday guests at the Swift Wineger home.

Mr. and Mrs. Dygert and baby and Mrs. May Damouth were in Grand Rapids Monday.

Floyd Moore, of Mishawauka, Ind., called on Mr. and Mrs. Elmer Ellis Sunday forenoon.

Mr. and Mrs. Owen Nash and children were Sunday dinner guests at the Elmer Ellis home.

Mr. and Mrs. Will Wilkinson, of Grand Rapids, were Sunday guests of Mr. and Mrs. Dale Curtiss.

Mr. and Mrs. Frank Alverding were Sunday dinner guests of Mr. and Mrs. Frank Yarger, of Freeport.

Mrs. Gertie Bryant and daughter Vivian were Monday dinner guests at the Charles Bancroft home before leaving.

Mrs. May Damouth and Mrs. O. D. Dygert called at the Charles Dygert home on Caledonia Rd. Sunday afternoon.

Mrs. Hattie Bancroft, Mrs. May Damouth and Mrs. O. Dygert and children visited at the S. P. Norman home near Parnell Sunday.

Miss Jessie O'Harrow, of Detroit, Miss Ida Merriman, and Mrs. Ernest Ruth, of Lowell, called at the Mina Watts home Monday afternoon.

Mrs. May Damouth and Mrs. Hattie Bancroft visited Mrs. Frank Damouth at the Barnes home at Harris Creek Tuesday afternoon. Mrs. Cecile Campau and son Edward joined them for the drive. The afternoon and all remained for supper with Mrs. Frank Damouth.

SOUTH BOWNE BUBBLES.

Carl Johnson and family, of Nashville, visited Sunday with his Uncle Ed Johnson and family.

Miss Correne Erbb and Jane Eash, of Grand Rapids, spent the week-end with their parents and uncle, Abe Eash and family.

Miss Alma and Erma Eash attended a miscellaneous shower on Mrs. Dortha Houghton Smith Saturday afternoon at the home of Mrs. Earl Coon.

W. H. Pardee and wife accompanied their daughter, Marion, to Elkhart, Ind., Sunday where they were met by Mr. and Mrs. Paul Pardee and family. On Monday Marion left for Chicago, where she has a position in music.

Mrs. Harvey Richards and Bobby visited her sister, Mrs. Ben Gobel and brother, Fermey Haskins, of Grand Rapids, Saturday.

Mrs. Ida M. Gaugler, of Grand Rapids, formerly of this place, has been chosen leader of Daughters of Veterans.

Miss Alma and Erma Eash gave a chicken pie supper Friday evening in honor of Miss Marion Pardee before leaving for her new work in Chicago. Those present were Miss Lucille and Alice Johnson, Mrs. Dortha Houghton, Thelma Mishler, Louise Wolcott and Betta Siegel. In the evening they all attended the Strand theater in Hastings.

Grandpa Ferney, of Clarksville, and Mrs. Ann Wolfram, of Freeport, visited Harvey Richards and wife Sunday.

William Cosgriff and wife, Mrs. W. H. Pardee and daughter Marion were in Grand Rapids Friday.

Jake Gless, wife and daughter, Mrs. Vivian Anderson, and Mrs. Ida visited Lavern Seger and wife, of Grand Rapids, Saturday evening.

George L. Salsbury, aged 80 years passed away Thursday after a short illness with acute indigestion at the home of his daughter, Mrs. Dr. Northrup, of Grand Rapids. Funeral services were held Monday afternoon at the Bowne M. E. church under the Masonic order. Burial at Bowne cemetery.

Fred Wagner and family, of Hastings, Henry Johnson and wife, Helen and Junior all called at the Ora Pardee home Sunday afternoon.

Mrs. George Barnaby and son Edwin, of Shelbyville, spent the week-end with her people, D. D. Holcomb and family Saturday evening. They also attended the Strand theater in Hastings.

Ralph Sherwood and family, of Lowell, Fred Blasen, wife and daughter, Leona, of Grand Rapids, visited Sunday afternoon with Wm. Cosgriff and wife.

Harold Yoder and family were Sunday afternoon callers at Frank Miller's.

William Mishler, wife and Gwendolyn visited the homes of his father and mother, Mr. and Mrs. Joseph Mishler, of Logan, sister and brother-in-law, John Thayler and family, father and mother, Mr. and Mrs. Jake Roush, of Campbell, Sunday.

J. W. Portill and family, Homer Dieffenbaker and family, William Graham and wife, of Grand Rapids, and Mrs. Katie Wilson, of Lowell, picnicked at Caledonia park Sunday.

NOTICE TO SUBSCRIBERS

This paper will stop at once if paid to date and so ordered by the subscriber. Not forced on anyone who quits square. Regular 10-page edition $2.00 per year, or 6-page local edition $1.50 per year, in advance. Please observe and oblige the publisher.

Odd Photography

An English photographer recently exhibited a picture that had been taken through the eye of a dragonfly. The insect's eye had been so placed in the camera as to take the place of the lens.—Grit.

Children Cry for

Fletcher's CASTORIA

MOTHER:—Fletcher's Castoria is especially prepared to relieve Infants in arms and Children all ages of Constipation, Flatulency, Wind Colic and Diarrhea; allaying Feverishness arising therefrom, and, by regulating the Stomach and Bowels, aids the assimilation of Food; giving healthy and natural sleep.

To avoid imitations, always look for the signature of Chas. H. Fletcher. Absolutely Harmless—No Cocaine. Physicians everywhere recommend it.

Strand Theatre, Lowell

Friday and Saturday, Sept. 23 and 24

NORMA TALMADGE in

"CAMILLE"

Also A Two Reel Comedy, "Hesitating Horses."

Matinee Saturday, Admission 10c and 20c

Evening Admission 15c and 35c

Sunday and Monday, Sept. 25 and 26

JACKIE COOGAN in

"The Bugle Call"

Also Will Rogers in "Paris," and "The Barefoot Boy," a colored classic.

Also "The International News."

Don't Miss This Show.

Admission 15c and 25c.

GEO. SALSBURY TAKEN BY DEATH

SPENT MORE THAN HALF CENTURY AT FARM HOME IN BOWNE.

George L. Salsbury, old resident of Bowne township, died Thursday night at the home of his daughter, Mrs. William Northrup, 651 Fullerave., S. E. Mr. Salsbury was 80 years of age having celebrated his last anniversary at home with friends and members of the family. He had resided in his farm home in Bowne township for the past 50 years and previous to his death was the oldest living member of Masonic Bowne lodge, Lowell, of which he had been a member for 57 years.

He is survived by six children: Walter Salsbury, of Wisconsin; Lant C., Memphis, Tenn., Mrs. Henry Kellogg, of Alto, Mrs. William Northrup, of Grand Rapids, Mrs. Albert Schaffer, of Lansing and Miss Josephine Salsbury, of Bowne township, eight grandchildren, Dayton Salsbury, of Jackson, Mrs. Ray Sipple, Mrs. Gerald Schenkelberg and Mrs. Don Duffy, of Grand Rapids, Mrs. Sheilds Abernathy, of Memphis, Tenn., Robert, Katherine and Cynarintha Kraft, of Lansing, and four great grand children.

Funeral services were held at his farm home in Bowne township Monday afternoon at 2 o'clock. Burial was in Bowne Center cemetery.

Lowell lodge No. 90, F. & A. M., had charge of the funeral service. Masons were also present from Lowell, Alto and Ada.

CARD OF THANKS.

We wish to express our sincere thanks and appreciation to our many friends and neighbors for the assistance and kindness, also for the beautiful flowers given during the sickness of our dear mother.

Mr. and Mrs. Frank Huizinga,
Mr. and Mrs. R. E. Colby,
Mr. and Mrs. Arch E. Wood.

ALTO PARISH.

Schedule for Sunday school, September 25:

	Ch.	S. S.
South Lowell	9:30	10:30
Bowne Center	10:45	9:45
Alto	12:00	11:00
Snow	9:30	10:30
West Lowell	10:45	9:45
Whitneyville	12:00	11:00

Epworth league at Alto at 7:00 and evening church service at 8:00.

Beginning October 2, the Alto, South Lowell and West Lowell congregations will be joined in one service at Alto. This was decided upon by a joint meeting of the official Boards of the three churches Monday evening. The hour of service will be 10:00 o'clock. A joint meeting of the Sunday school teachers and officers will be made and program for the Union church school.

The churches will go on a new time schedule the first Sunday in October. Announcement next week.

LOGAN LOCALS.

William Mishler and wife, from near Hastings called on Mrs. Mishler's cousin, Mrs. Melinda Lile Sunday.

Joe Berkey, wife and Dorothy, of Lowell, Joseph Berkey, of Alto, Mrs. Frank Jones, wife and son, of Grand Rapids, and Lizzie Stutz were dinner guests of Harvey Blough and family Sunday.

Mrs. Florence Brewer visited her friend, Miss Irene Schwab, of Elmdale, Friday night. Then went to the home of her parents, Edwin Brewer and wife, of near Byron Center, returning to this place Saturday evening.

Fred Wingeier and family entertained friends from Wayne county, Ohio, and Missouri over the week-end.

Elmer Shaffer and family visited Noah Shaffer, of North Bowne Sunday.

Ruth Stahl and cousin from Pennsylvania, are visiting their grandmother, Mrs. John Lehman and other relatives here.

John Berkey and wife, of Hopedale, Ill., are visiting their sister, Mrs. George Stahl and family a few days.

Mrs. John Stahl accompanied John Overholt, wife and Mrs. Lile to Lansing Saturday, where they went to see Mrs. David Heffelbower who underwent a serious operation at the Sparrow hospital Saturday morning.

Will Mishler and family, of South Bowne, visited the former's parents here Sunday.

Orton Seese is spending a few days at the home of his aunt, Mrs. Lee Bryant, of Alto.

Lee Bryant, wife and daughter, Leona, of Alto, and Carl Squires, of Detroit, visited at the Ray Seese home Sunday.

Hulda Wingeier, of Grand Rapids, spent Sunday with the home folks.

Mrs. Lydia Karcher, of South Bowne, spent Sunday at the home of Merl Hostetler.

A number of the young people of the Mennonite church were entertained to dinner at the home of John Mishler Sunday.

Attempt, Anyway

Far better is it to dare mighty things—to win glorious triumphs—even though checkered by failure—than to take rank with those poor spirits who neither enjoy much nor suffer much—because they live in the gray twilight that knows not victory nor defeat.—Theodore Roosevelt.

LOCAL HAPPENINGS AROUND McCORDS

N. McCORDS—E. CASCADE.

Mr. and Mrs. Cheney, of Chicago, and Mr. and Mrs. Harvey Lapp and daughter were guests at the John Cox home Friday night.

Howard Le Roy and wife, of Lansing, were week-end guests at the Fred Housman home Tuesday.

Mrs. Mary Thomas accompanied Miss Emma Johnson to the funeral of Mrs. Huizinga at her late home in Nashville, Friday.

Miss Pearl Thomas, of Benton Harbor, spent the week-end with her mother, Mrs. Mary Thomas.

John Cox and family visited at the Morris Chadwick home Tuesday night.

M. Housman, Sr., and son were in Grand Rapids Monday.

Mr. and Mrs. Bert Baker and son called on John Cox and family Sunday day.

J. Fischer and wife and Arthur Karrer and wife attended the funeral of their brother, Henry Fischer held at his late home in Caledonia Saturday.

The man who wants Lowell and vicinity publicity and who doesn't use The Ledger needs a guardian. tf

LA BARGE RIPPLES.

Mr. and Mrs. Irving Schooley spent Sunday with Mrs. Schooley's niece, Mr. and Mrs. George Noffke, of Grand Rapids.

Mr. and Mrs. Colon Campbell motored to Muskegon where they visited for the week. Mrs. Campbell, of Grand Rapids, looked after the household.

Mr. and Mrs. Claud Loring and daughter spent Sunday afternoon with the latter's mother, Mrs. Lucy Duell, of Alto.

Mr. and Mrs. Perry spent a couple of days last week in Grand Rapids.

Mr. and Mrs. Perry spent Sunday with Mrs. Vern Loring and family.

Mr. and Mrs. Milo Robbins spent last Wednesday in Grand Rapids with brother, Robert Campbell and sister, Mrs. Will Pratt.

Mrs. Vern Loring and daughter Gertrude and Eleanor called on her parents, Mr. and Mrs. Andy Sheldon Sunday. Other visitors were Mr. and Mrs. Will Willey, Washburn, two sons, Mrs. John Draper, Mrs. Potterseville, Mr. Hinsey, Mr. and Mrs. Ed Loring, of Grand Rapids, Mr. and Mrs. Jess Coppens and daughter, of Alto.

Mrs. Salina Loring and Mrs. Vern Loring accompanied Mr. and Mrs. Perry to Lake Odessa last Tuesday where they attended the funeral of Perry's cousin, Stephenfine.

Mr. and Mrs. Luther Sprague and family, of Alto, spent Sunday with their parents, Mr. and Mrs. Grant Rathworth Harper.

Lombert Murshaw and Anna Westcomson, Mr. and Mrs. Ganzell, of Westcomson, Mr. and Mrs. Fred Ganzell, of Alaska, were Sunday dinner guests visiting with Mr. and Mrs. W. Knight.

Mr. and Mrs. Ivan Denise and baby spent Sunday with their parents, Mr. and Mrs. Henry Dieffenbacher.

Mrs. Mary Pratt, of Clarksville, spent Sunday with neighbors and friends around East Caledonia the past week.

Sun's "Loaning"

The phenomenon of the sun setting and then coming into view again for a few minutes or hours is called "loaning"—the coming into sight of objects normally below the horizon—and is due to the downward bending of rays of light from the distant object by a shadow surface layer of cold, hence dense, air.

Ethiopia

The ancients vaguely called everything south of Egypt "Ethiopia" (the land of the dark races, or swarthy faced). It probably extended from the southern boundary to the same degree of north latitude, while its limits to the east and west were doubtful.

World's Largest Pearl

The largest pearl known is in the Hamdorf Duke's collection at South Kensington, England. It is more than two inches in length and nearly one in circumference. It weighs 1,800 grains.

Just Deserts

There will always be movie patrons who think most of the actor who gets shot and killed in the last reel.—Dayton News.

THE BLUE PENCIL AGAIN.

The Ledger is reluctantly compelled to—Submit the blue pencil, for delinquent subscribers, a few of whom have allowed their payments to accumulate for a long time. Hundreds have thanked us for persistently sending the paper on behind and have cheerfully paid arrears and well in advance, all of which is appreciated. But the Post Office department has notified us that it expects us to comply with the law and we have no choice but to obey. Beginning with the first issue in October we shall commence the blue penciling for delinquents the subscriptions of which is found at the head of the paper. Those who wish to avoid this will please pay up their arrears and continue advance payment before that date.

Later—Subscription renewals are coming in so fast that we have decided to postpone blue-marking delinquents one issue longer. This will give everybody a chance to get subscriptions paid a year in advance. According to custom all subscriptions not paid in advance will be placed on the blue marked. Our thanks are due to the many who have responded promptly to the request to pay subscriptions in advance.

Editor.

BILL-DING MATERIAL for Farm or Home

In Stock, Ready for You This Month

Lumber, Cement, Brick, Tile, Posts, Roofings, Shingles, Coal, Salt, Timothy Seed, Wire Fencing, Hardware, Paint, Oil Fertilizer, Wall Board.

Call, Phone or Write

R. E. COLBY

McCords and Alto

ICE CREAM

By Cone, Dish, Sundaes, Quart, Gallon or more.

SPRING LAKE ICE

for sale at store as wanted.

COLEMAN STOVES

Air or Gas.

For Summer Use. Flame twice as hot as city gas. Heat stops when you through with it. Keep the heat of your home in hot weather.

PRICES from $22.50 for two burner, up to $65 for three burner with oven and high range back and shelf. Try us for your needs in

HARDWARE GROCERIES,

Cookies, Crackers, Cakes, Etc.

MEN!

All 10c Tobaccos.....3 for 25c.

All 5c Cigars.....3 for 25c.

All 10c Cigars.....3 for 25c.

Happy Allen's General Store

McCORDS, - - - MICHIGAN

OUR MOTTO: Is and will be, Many Sales and Small Profits

DEPENDABLE COAL

The many advantages of having next winter's fuel problem settled---

Getting Your Coal Now

insures your peace of mind, eliminates worry about strikes, storms or shortage.

We Can

give you excellent service now. You can save save money too. We have all kinds of fuel. Also full line of all kinds of feed.

Call for prices. Phone 193-2 rings

F. P. MacFarlane

WAIT FOR THE LOWELL

Entirely New Ford Car is almost ready. Road tests show unusual speed, pick-up and stamina. Beautiful New Low Body Lines will delight you.

L. E. JOHNSON

LOWELL

CLYDE I. GREEN, D. C.

LICENSED CHIROPRACTOR

Over Mrs. White's Millinery, Lowell

Tuesday, Thursday, Saturday

Hours: 5:00 to 8:00 P. M.

ADVICE ON DIET X-RAY SERVICE

Consultation and a careful analysis of the spine may be had without cost or obligation

FEET
HEAD
ARMS
ARMS
BACK
BACK
SPINE
SPINE
SPINE

THE LEDGER'S SPECIAL PAGE FOR WOMEN

Interesting and up-to-date information, printed especially for our lady readers. We offer a valuable fashion service, household hints of known value, and kindred features.

YOURSELF and YOUR BODY

By WILFRED T. GRENFELL

SPECIAL SENTINELS OR CONTROLS THAT HELP US GUIDE OUR MACHINE

The Cells of the Lining Membranes Are Connected by Wires With Cells in Central.

"THERE is one other thing you ought to understand, and that is how you are to use it. Nothing to run near or too little into your machinery. You cannot measure the amount of fuel you are supplying to your machinery by feet or inches, or by pounds and pints, or by dollars and cents. We have to have a new kind of measurement. So we have been obliged to invent something which we call calories. Since man must have calories, but of course we can measure the amount that it can heat, whether it is an egg or a turnip.

"It takes about three thousand calories a day to keep my body right, ordinary weather. Big jobs, hard work, and cold weather use up more fuel. Soda, warm weather, quiet loafing. But it is easy for anyone to tell how much they need for their body, because you can get a list which shows you exactly how many calories anything gives you. Friends, since yesterday I've given you a list of foods, and also gave you a list of how much you need to take for your body and energy.

"You have seen how the machinery of the body or you could not do your small energy. So-called sentinels, or self-control, did pass through a billion against your will, and you have never known it.

"The controls are of two kinds, the ones you and I have a share in and those we do not know about. We have six controls, seeing, hearing, smelling, touching, tasting and voluntary muscle control. In the prolonging, breathing, eating, drinking and vessel management, and many others, we have little control or none. They need an architect we could not give.

"Now let's look at the small control first. Are you with me so far? I've told you everything we know of in this world depends on movement for existence, and all these controls depend on movements that make pictures, like my hand moving my pen along makes these words, which form pictures in your eyes and are then wired to your brain, and you interpret what I want. You call that 'reading.' Now the smelling control is a very accurate and very simple machine. Some animals trust to it more than to any other. Clever as Reynard the fox is, I have seen him walk right down and over an open space where the very arme, almost, of a hunter, who was kneeling perfectly still and making a slight noise, like a mouse in the grass. The wind was blowing the smell particles that come off every the cleanest man, like of everything else, in the opposite direction. And Reynard was trusting entirely to his nose and not to his eyes. I have him out in a flat marsh and shot at a herd of deer. The smoke of my rifle was quite easy to see. But the deer stopped—looked at it and then came right on near us, with their eyes wide open and their ears alert. The smell particles were again blowing the other way, and they did not trust their eyes. No one control should be trusted. Look at this glass of water—will you drink it?"

"Yes, by its looks."

"Well, if you did you would very likely die of typhoid fever. Your eye can't see the germs."

"Each control is a machine, and an imperfect one, and each is dealing with violent forces. Thus the light particles of a brilliant lightning flash can destroy the eye, the smell particles of a skunk can kill a dog, the sounds waves of an explosion can burst an eardrum.

"Our controlled machines are closely guarded. Like King Tut's tomb. In the steel machine small particles are protected by a very tough two ounce cellulose material, which can open and close, like a steel guard. Then the steel machine is made of heart lining to filter or keep out big scrangers that might do damage, like thicker dirt. All sorts of things are used to make a big airtight machine, and we have invented something which we call a cellulose wire, which can open and close, and yet is so fine that you are supplying to your machinery by feet or inches, or by pounds and pints, or by dollars and cents, have to have a new kind of measurement. So we have been obliged to invent something which we call calories. Since man must have calories, but of course we can measure the amount that it can heat, whether it is an egg or a turnip.

"Now, friends, I've given you a list of how much you need for your body and energy. Now, I've given you a list of how much you need for your body and energy. Now, I've given you a list of how much you need for your body and energy. Now

PUBLIC LIBRARY

UNDERWEAR---SHIRTS---NECKWEAR--HOSIERY---HANDKERCHIEFS---PAJAMAS---BELTS---SUSPENDERS---GARTERS

all bearing the name Wilson Brothers, which insures authentic style and unfaltering quality---that's what we offer the men of this community, who appreciate better furnishings.

Let us assist you with your selections for the new Fall season.

Coons

ITEMS OF THE TOWN

Select your Winter coat now at Weekes.' adv.

Mrs. Alice Visser was in Grand Rapids Monday.

E. R. Knithn and wife were in Grand Rapids Monday.

Mr. and Mrs. Phil Krum were in Grand Rapids on business Saturday.

Figure with us on rugs and linoleums. A. W. Weekes' & Son.

Mr. and Mrs. Phil Sayles, of Columbus, are visiting Lowell relatives.

Mr. and Mrs. Jurl Armstrong, of Bay City, have been visiting Lowell relatives.

Mr. and Mrs. Ferris Taylor spent Sunday with friends at Lakeview and Alma.

Harry Paterson, of Alma and D. G. Look spent a few days last week in Detroit.

Mr. and Mrs. Karl Kronenberger are expected to return to their home in Lowell October 1.

Mr. and Mrs. J. C. Hatch called on Mrs. Lucy Marsh at the Masonic home at Alma Saturday.

Mrs. Mary Hodges and brother, Dan Whitney, of Calgary, Canada, spent Monday in Battle Creek.

Mrs. Anna Balcom and three children, of Plainfield, spent Wednesday evening with Mr. and Mrs. Pat Bowes.

Pauline and Dorothy Whitfield spent Saturday in Grand Rapids. George Whitfield returned to M. S. C. Monday.

Mr. and Mrs. James Crane and Mr. and Mrs. L. M. Carl, all of Lansing, were Sunday guests at the Althouse-Ashley home.

Mr. and Mrs. Earl Behler and two children and Mr. and Mrs. Chively, of Grand Rapids, were Thursday evening guests of Mrs. Ida Young.

Newest rain coats, $3.95 and $8.00 at Weekes.' adv.

Mr. and Mrs. E. S. White were in Grand Rapids Thursday.

Will Hartman entertains the Pool and Poker club Thursday.

Mrs. G. W. Rouse has been visiting relatives in Grand Rapids.

Mrs. Hummel and two sons were in Grand Rapids Monday.

Mr. and Mrs. T. Gazella and two sons were in Ionia Sunday evening.

Miss Dorothy Brainard has returned to Lansing after a few days in Lowell.

M. W. Gee, of Grand Rapids, was in town Saturday. He now owns a store at Freeport.

Myron Henry, of Ionia, spent over Sunday with his parents, Mr. and Mrs. M. N. Henry.

Orval Jessup, of Kalamazoo, spent over Sunday with his parents, Mr. and Mrs. F. Jessup.

Mr. and Mrs. Glen Robinson and family, of Lansing, spent over Sunday with Mrs. Ella Robinson.

Mr. and Mrs. B. M. Johnston and daughter, of Lansing, spent over the week-end with Lowell relatives.

Mr. and Mrs. Frank Graner, of Whites Creek, spent the week-end with their parents, Mr. and Mrs. Chris. Gehrer.

Crepe de chine silks, $2.00, charmeuse, $2.50, flat crepes, $2.75, crepe satins, $3.00, in all shades at A. W. Weekes' & Son. adv.

Harlo and Wilfred Gray, of Battle Creek, spent Wednesday and Thursday at the Fred Barnes home and called on Mr. and Mrs. Bert Carr.

Mr. and Mrs. John Taylor, of Florida, his mother and sister, Mrs. Will Taylor, and Mrs. Emma Johnson, Mr. and Mrs. Clayton Gunn were Sunday and evening guests of Mr. and Mrs. Will Fox.

Public supper at Congregational church, Sept. 28. adv.

Paul McCarthy is spending this week in Chicago.

Mr. and Mrs. R. W. Finch spent Saturday in Rockford.

Mr. and Mrs. John Roughley spent the week-end at Cedar Lake.

Frank Gould is visiting friends at his old home in Rochester, N. Y.

Mrs. Mary Blakeslee, of Carson City, is visiting Mrs. D. O. Shear.

Stanley Moore is entering the Y. M. C. A. college in Chicago this year.

Norma Talmadge in "Camille" at Strand theater Friday and Saturday.

The Garden Lore club have a floral exhibit at the West Michigan fair this week.

C. H. Runciman left Wednesday for a three days' bean convention at Detroit.

Mrs. Ida Young entertained Rev. Nixon and family for Monday evening dinner.

Dressmaking, coats relined, hemstitching and pleating. Mrs. Jay Ellis, phon 267. (c 17

Miss Myrtle Taylor visited Mrs. H. R. Chamberlain at her home in Keene Thursday.

Mr. and Mrs. Garret Staal left last Thursday for California to be gone until June 1928.

Immanual Yeiter and wife were Sunday afternoon guests of Mrs. Caroline Coulter.

Jackie Coogan in his latest picture "The Bugle Call" at Strand theater Sunday and Monday. adv.

Jurl Armstrong is home for a while as his father is in the hospital but doing very nicely.

Mr. and Mrs. Frank Bardell, of Ohio, were recent guests at the Henry Alexander home.

Omer Scott, wife and son Elmo, of Lansing, visited the former's sister, Mrs. Melissa Laux Sunday.

Mr. and Mrs. Elmer Byer, of Grand Rapids, were week-end guests of Mr. and Mrs. Myrle Kingdom.

Mr. and Mrs. J. J. Holmes and Myrle spent Sunday at Lake Odessa with Mr. and Mrs. Ara Weeks.

Mrs. Lydia Laux and brother John Kahn, of Otisco, were Thursday visitors at the W. Laux home.

Mr. and Mrs. Harold Sissem, of Lansing, spent the week-end with her mother and sister in the village.

The Ledger office is enjoying a nice run of job printing. Good work and fair prices bring the business.

The Clover Leaf club year books for the 1927-8 club year are being printed at The Ledger office this week.

Mr. and Mrs. Newell Russell and children and Corwin Porritt and family, of Bowne, were Sunday visitors.

Mrs. M. N. Henry and brother, Paul McCarty were recent guests of Mr. and Mrs. Frank Sayles, of Ravenna.

Mr. and Mrs. William Beauchamp were Sunday dinner guests of Mr. and Mrs. Frank Webb, of Grand Rapids.

Mrs. Carrie Coulter attended the funeral of an old family friend, George Salsbury at Bowne Center, Monday.

Mr. and Mrs. Bert Stevens, son and daughter, of Grand Rapids, were Sunday guests of Dr. and Mrs. L. E. Matthews.

Silk and wool hosiery, $1.00 up at Weekes. adv.

Mrs. Bundio, who has been visiting in Ohio, returned Monday night to the home of her daughter, Mrs. C. D. Maxson.

See Christmas card samples at Ledger office. tf

Miss Francis Sydnam spent the week-end with friends in Grand Rapids, and Miss Viola Roller at her home in Muskegon.

Mr. and Mrs. R. L. Young, of Paw Paw, Lyle Laux and Leo Jencks, of Lyons, were week-end guests of Mr. and Mrs. Will Laux.

George Griffith, a G. A. R. veteran, of Galesburg, Ill., spent several days recently at the home of Dr. and Mrs. L. E. Matthews.

Oct. 5th, annual public supper at Lowell M. E. church. (p 17-18

The P. Fineis family with their guests met friends from Portland, and had a picnic dinnr Sunday at Riverside park, Ionia.

Mr. and Mrs. George Haverkate, Miss Oleson and Mr. Jenson, all of Muskegon, spent the week-nd at the home of Mrs. Matie Rivette.

Mr. and Mrs. Frank Hesche and daughter Mary, were in Grand Rapids Sunday the guests of his niece, Mrs. Bert Gregory and family.

Attorney and Mrs. Shivel attended the golden wedding anniversary of his uncle and aunt, Mr. and Mrs. Simmons at Constantine Friday.

Dance every Saturday night at Islank Park resort, Murray lake, boat livery, live bait, confectionery and groceries. S. Mullis, proprietor. 5 tf

Mr. and Mrs. Henry Peterson, Mrs. William Gramer and Mrs. Charles Kraft spent Tuesday in Grand Rapids calling on friends and shopping.

Mr. and Mrs. George Hunter and son George, of Ashtabula, Ohio, Mr. and Mrs. Harley Hunter, of Keene, were Saturday night and Sunday visitors of Mert Sinclair's.

Russell Butterfield and family, Mrs. Waltz and Mr. and Mrs. H. M. Roberts, all of Grand Rapids, were Sunday guests at the home of Mr. and Mrs. F. W. Butterfield.

The Congregational ladies will hold a public supper at the Parish house Wednesday, Sept. 28. Serving begins at 5:30 p. m. The public is cordially invited to attend.

Otis De Wolf is staying at the home of Mr. and Mrs. Charles Kraft for a time as his father is a traveling salesman and will not be home permanently until in December.

The Misses Inz and Ida Belle Rutherford entertained their nephews, John and Dick Rutherford at a 6 o'clock dinner and theater party at Majestic Gardens Friday evening.

Parties wishing postal cards printed at this office will please furnish the postal cards. We can trust for the work but Uncle Sam won't trust us for the postals. (tf

MICKIE SAYS—

October 5, annual public supper at Lowell M. E. church. (p 17-18

Mrs. J. J. May has been suffering with intestinal flu the past week.

Wayne Young and wife were Sunday guests of Mrs. Ida Young.

Mrs. Hattie Rice is caring for Mrs. George Fonger and new little son.

Deputy Sheriff Bowes is on duty at the West Michigan fair this week.

Mesdames Floyd Steed and Verne Ashley were Friday visitors in Lansing.

Mrs. Archie Velzy has been confined to her bed the past ten days with illness.

Mr. and Mrs. Ferris Taylor spent Friday afternoon with friends in Grand Rapids.

Mr. and Mrs. Harry Phelps were week-end guests with friends in Grand Rapids.

Under Sheriff Cook, of Ionia, was a Thursday evening visitor at the Pat Bowes home.

Mr. and Mrs. Neville Davarn and children were week-end guests with Mrs. John Kropf.

Miss Ethel Stinton, teacher at Maple Rapids, spent the week-end with her mother.

Mr. and Mrs. C. A. Stone entertained Mr. and Mrs. John Wallen, of Milwaukee Tuesday.

Rev. A. T. Cartland and daughter, Miss Clara, were entertained at the F. F. Coons home Sunday.

V. W. Hunter and father, S. P. Hunter visited Charles Westbrook and family at Greenville Sunday.

Satin crepe and flat crepe silk dresses in the wanted navy blues and blacks, $10.75, $16.75 at Weekes'.

Mr. and Mrs. Raymond Bergin spent the week-end in Chicago with Mr. and Mrs. Glenn Conklin on their way home from their Western trip.

The Misses Anna Mae Tysse and Carroll Van Hartesbeldt attended the game at Coopersville Saturday, going on to Holland, their home, for the week-end.

Mrs. J. Bannon and children and Mrs. Tony Gazella and children spent Saturday with the former's sister, Mrs. Ed. Pottruff at her cottage at Bostwick lake.

Mr. and Mrs. Ernest Friedli, son Paul, of Saranac, Mr. and Mrs. Chris. Gehrer, and Mr. and Mrs. Adolph Strauhm were Sunday evening guests of G. Friedli and family.

Clifford Cholerton and wife returned Saturday to their home in Milwaukee after a two weeks visit with his parents, Mr. and Mrs. Wm. Cholerton and friends in Detroit.

The Mange family returned to their Lowell home Sunday night, after a three months stay at their cottage Chippewa Cove, near Harbor Springs. Lester Mange will reenter the Art Institute in Chicago, leaving this week.

Rev. L. H. Nixon and family were Monday dinner guests of Mr. and Mrs. F. F. Coons. They left Wednesday morning for their new home in Grand Rapids with the best wishes of their Lowell friends in and out of the church. He has served three years.

Stanley Taylor and Lyle Laux are home from their auto trip in the Western and Southern states. The extreme heat in the South sent them home sooner than they had intended. They report a wonderful experience in their six weeks of camp life. Stanley visited at the home of his uncle, Howard Burt and family Sunday.

Public supper at Congregational church, Sept. 28. adv.

Mrs. E. A. Thomas entertained the neighborhood club for dinner last Thursday.

Mr. and Mrs. Richardson and Mr. and Mrs. Will Morse spent Sunday evening in Saranac.

The picture you cannot afford to miss "Camille" at Strand theater Friday and Saturday. adv.

Mrs. Ralph Sherwood and Florence Haysmer spent Monday shopping in Grand Rapids.

Mr. and Mrs. Will Blasen, from Grand Rapids, spent Sunday with Mr. and Mrs. Ralph Sherwood.

Fred Butler and Clyde Grandy, of Champaign, Ill., visited the latter's parents, Mr. and Mrs. J. A. Grandy recently.

Mr. and Mrs. Frank Hawkins, Mr. Bender and Mrs. Biddle, of Hastings, were Sunday guests of Mr. and Mrs. James Muir.

Mr. and Mrs. George Esser and Mrs. Peter Bell, of Milwaukee spent several days last week with L. P. Morse and wife.

Perrin McQueen left Monday for New York city after the week-end with his father, E. D. McQueen and brother, Bruce and wife.

Howard Peckham and Andy Burdick left Sunday for Olivet. This is the former's first year, and the sophomore year of the latter.

If you could see only one motion picture in 1927 that picture should be Norma Talmadge in "Camille" at Strand theater Friday and Saturday.

Mr. and Mrs. Elmer White visited her sister and brother-in-law, Dr. and Mrs. Charles Hathaway, of Grand Ledge several days last week.

Mr. and Mrs. N. Borgerson, Raymond Borgerson and Mr. and Mrs. Bruce McQueen were in Grand Rapids Tuesday to see the Tilden vs Hennessey tennis game at Kent county club court.

Mr. and Mrs. Mart Schneider visited her father, Arthur Shilton at Cascade Sunday. The Schneiders are contemplating coming back to Lowell to reside. Their son Phil and wife having demonstrated their ability to run the farm and the elders will leave the field.

Donald Weekes, of University of Michigan, spent the week-end with the home folks. He was accompanied by Kenneth Schaffer and Norman Blair, university friends from Youngstown, Ohio. H. L. Weekes motored with them to Ann Arbor Sunday evening.

Mrs. W. C. Stone and daughter Mabel, entertained the Shu-tau-ka Camp Fire Group Thursday evening, September 8, at a farewell party in honor of Miss Martha Barkema, assistant guardian of the group, who has taken a position as a member of the faculty of Hope college. Games and music were enjoyed, after which ice cream and cake were served.

Jackie Coogan in his latest picture "The Bugle Call" at Strand theater Sunday and Monday. adv.

Howard Morse, of Yale, son of Mrs. Fred Morse, of Segwun, was injured in an automobile accident last week. He, in company with Margaret Pollock, Eva Griffith and Hobart Andrea, of Yale, were driving near Port Sanilac, when the steering wheel locked and went into the ditch. Howard received a badly cut face and fractured jaw, but is improving nicely from his injuries.

Nationally Advertised Merchandise—Money-Saving Prices

C. THOMAS YELLOW FRONT STORES

Edward's Fluffy MARSHMALLOWS lb. 19c

Black Jack GUM 3 pkgs. 10c

Cream Centers CHOCOLATE DROPS lb. 20c

JELLO All Flavors 3 pkgs. 25c

COCOA Hershey's ½ lb. 13c

PURITY NUT OLEO lb. 28c

Wisconsin CHEESE lb. 31c

Pure LARD lb. 15c

MASON FRUIT JARS Pints Doz. 69c Quarts Doz. 79c

Van Camp's MILK 3 cans 27c

FRESH GRAHAM FLOUR 5 lbs. 21c

POTATOES 15-lb. Peck 37c

RUMFORD BAKING POWDER 12-oz. Can 23c

POWDERED SUGAR Pound 8c

CORNSTARCH Package 8c

Large 40-50 PRUNES Sweet and Juicy 3 lbs. 25c

No Guess Work We Know How—

Alteration, Relining and Remodeling of Ladies' and Gents' Clothes.

Suits and O'Coats Made to Your Measure, $25 Up.

Lowell Cleaning and Dyeing Works

Opp. Post Office D. S. Simon, Prop.

Let Simon Simonize Your Clothes

Our Motto, "Service and Quality"

The Market Where Your Children Get the Same Service You Do.

FOR YOUR PICNIC LUNCH

Milans French Salad Dressing 25c
Monarch Salad Dressing 23c
Royal Salad Dressing 23c
Parmont Salad Relish and Dressing 25c

COLD MEATS OF ALL KINDS.
OIL and MUSTARD SARDINES.

TRY OUR TEA AND COFFEE.

W. J. Gibson's Cash Market

FERTILIZER

We will be pleased to take care of your fall requirements on fertilizer.

We carry a full line.

C. H. RUNCIMAN

Phone 34 and 152

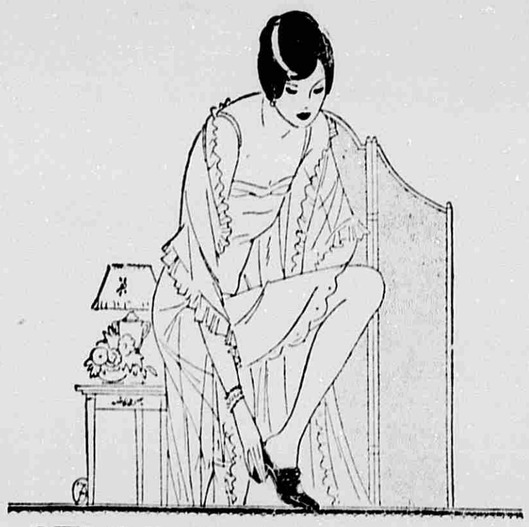

STYLE that lets your feet be *comfortable*

from $3.50 See them in Black Kid, Patent or Brown Kid to $6.95

SHUTER'S SHOE SHOP

Weaver's Quality Market

Smoked Hams, half or whole, per lb. 28c
Picnic Hams, lb. 18c
Silvernut Oleo ..... 2 lbs. 43c
Small Fresh Pork Shoulders, per lb. 17c

Home-made Bologna, Liver Sausage, Head Cheese, Veal Loaf.

Coffee--A good Bourbon Coffee, lb. ..... 32c.

(3½ Lbs. $1.00.)

For Quality and Service, Phone 156. *We Deliver*

Mrs. Sarah Welsh, of Detroit, is the guest of Mrs. Emma Austin this week.

H. F. Dawson and Mrs. Emma Austin attended the G. A. R. convention in Grand Rapids last week.

Mrs. L. Rutherford is entertaining her niece, Miss Julia Spight, post graduate student of the University of Chicago.

Miss Jenne McGuffie was the guest for the week-end with Miss Marion Bushnell at her home in Clarksville.

Favorable reports are received from Mrs. Harry K. Andrews, following her recent trouble from milk infection.

Mr. and Mrs. Lloyd Failing and Miss Mae Spencer, of Craig, Colo., spent a part of last week with their grandfather, H. F. Dawson.

Mr. and Mrs. Phillip Sayles, of Columbus, Ohio, spent from Friday to Monday with his mother, Mrs. Orrin Sayles and sister, Mrs. Gorden Frost.

Miss Jessie O'Harrow, of Detroit, and Mr. and Mrs. Ernest Roth were Thursday evening dinner guests of Mrs. Hannah Bartlett and Miss Edna Allen.

Is the best too good for you? If not, get your job printing at The Ledger shop. tf

SUMMER GRAIN RAISES WINTER YIELD OF MILK

Dairymen usually cannot count on summer as a time of extremely high milk production. As the lactation period advances for fall calving cows, there is the natural shrinkage in milk flow, and to this hot, dry and unfavorable weather may materially contribute.

Dairy authorities urge owners to regard the summer months, however, as a sort of "training" period during which these cows should be put in the best possible health and condition for fall and winter. Indeed, they really require good care and feeding in summer, though, as a rule, they actually get far less at this time than at any other.

Right after a winter of heavy production, when cows are again in calf, is not the time to put them on diet of grass alone, because it will not give them nourishment enough to keep up their own condition, grow their calves and also produce milk.

It is for this reason more than any other that the best feeding authorities regard a daily grain ra-

tion as the best feed investment a dairyman can make in summer. They emphasize the fact that "grass alone is not enough"—that no cow can possibly eat enough pasturage straight through the summer to get the nourishment she needs.

Of course, it would be folly to advise any dairyman not to use the pasture that nature provides. When grass is plentiful and fresh, it is the best possible ration to supplement grain. Cows like it. It tones them up and stimulates the digestive apparatus.

But that dairyman is unwise who feeds pasture to the exclusion of grain, for sooner or later the insufficient diet is going to show its bad effects on body weight, condition and milk flow. Feed your cows at least one pound of grain for each five pounds of milk they produce, even with the best pasture. It will pay dividends later in the year.

for Economical Transportation

CHEVROLET

USED CARS with an OK that counts

This Car has been carefully checked and reconditioned where necessary

✓ Motor
✓ Radiator
✓ Rear Axle
✓ Transmission
✓ Starting
✓ Lighting
✓ Ignition
✓ Battery
✓ Tires
✓ Upholstery
✓ Top
✓ Fenders
✓ Finish

OK

1926 Chevrolet Coach
1924 Chevrolet Coupe
1926 International Truck
Ford Truck
Buick Roadster

McQueen Motor Co.

QUALITY AT LOW COST

AN ANNOUNCEMENT

In the policy which governs our relations with our customers there are three principles which we believe are vital.

PRICE: The lowest pricing of merchandise to allow a fair profit and no more.

QUALITY: Dependable goods, backed by the responsibility of a national manufacturer.

SERVICE: A sincere attention to the individual, which subordinates selling to service in putting these principles above all others. We must depend for success on your appreciation of fair dealing. Will you not give us an opportunity to vindicate our policy?

R. VAN DYKE

MEN'S WEAR