

OUR SPECIAL PAGE OF SERIAL STORIES

OUR OTHER STORY PAGE

Two interesting serial stories appear regularly on this page. We choose only the best of literature for our readers.

We can't print on one page all the interesting stories we have selected for our readers. You will find here an additional serial, or a short tale, a bit of history, or perhaps a column of humor.



LEADING LADY
CHAPTER X—Continued

"Where did he go? I don't know the name. Do you remember it, Anne?" she asked him.

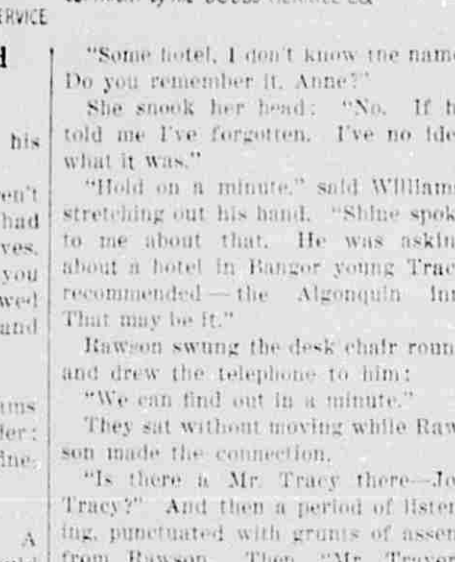

LEADING LADY
CHAPTER X—Continued

"I don't know the name," she said. "But it sounds like a name of a girl who has been married."

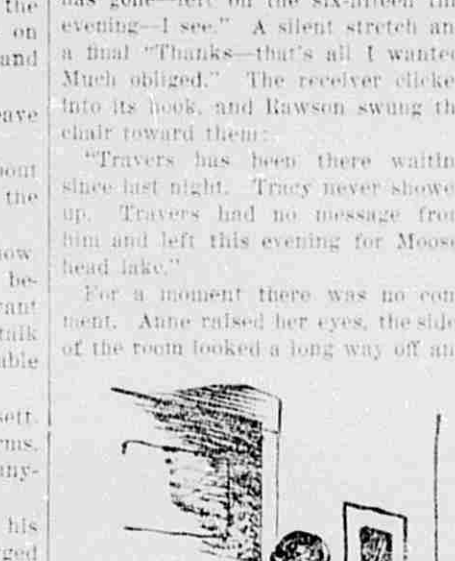

LEADING LADY
CHAPTER X—Continued

"I don't know the name," she said. "But it sounds like a name of a girl who has been married."

Children Cry for
Castoria
MOTHER—Fletcher's Castoria is a pleasant, harmless, safe, effective and reliable.

Training of Youth
Matter of Custom
There is a great difference between English children and American children.

Cuticura Preparations for All the Family
Cuticura Soap and Cuticura Ointment.

Proverb Modernized
Diet and the Ears
Doctors at the University of California have been studying thoroughly the relationship between the diet and the ears.

World Has Long
Sponh's Disterper Compound
Sponh's Disterper Compound is a powerful medicine for the cure of many ailments.

Relieve That Lazy, Worn Out, Half Dead Look
Don't Wait Another Minute
Sponh's Disterper Compound will restore your energy and vitality.

What is Pathology?
Luzon is really the Greece of a word or two.

FOR Lumbago, Neuralgia, Headache, Pain, Toothache, Rheumatism. DOES NOT AFFECT THE HEART.

CHAPTER XI
When Anne went up to her room she found a note pinned to her door.

CHAPTER XII
She closed the door and decided how she might proceed.

CHAPTER XIII
She opened the door, and the light gleamed as if she were sitting in the middle of a dazzling illumination.

CHAPTER XIV
"Take a seat, Miss Tracy. Sorry we had to wait for you."

CHAPTER XV
Smallpox Still Has the Best of Science
Smallpox, historically one of the oldest diseases, has long baffled medical science.

CHAPTER XVI
The Moon Feast
We were called to our feet and posted outside. Thousands of bottles of champagne were being uncorked.

CHAPTER XVII
Blue Prints for a Home
Newspapers to the real estate man.

CHAPTER XVIII
Smallpox Has the Best of Science
Smallpox has been simultaneously present in Great Britain, writes a physician in the London Mail.

CHAPTER XIX
Why He Fled
The sorry looking man was charged with burglary and malicious assault.

CHAPTER XX
Quotations Garbled
Lambrook wrote more than three hundred years ago.

Alabaster Maps
Margaret Turnbull
CHAPTER X—Continued

CHAPTER XI
Alabaster Maps
Margaret Turnbull
CHAPTER XI

CHAPTER XII
Alabaster Maps
Margaret Turnbull
CHAPTER XII

CHAPTER XIII
Alabaster Maps
Margaret Turnbull
CHAPTER XIII

CHAPTER XIV
Alabaster Maps
Margaret Turnbull
CHAPTER XIV

CHAPTER XV
Alabaster Maps
Margaret Turnbull
CHAPTER XV

CHAPTER XVI
Alabaster Maps
Margaret Turnbull
CHAPTER XVI

CHAPTER XVII
Alabaster Maps
Margaret Turnbull
CHAPTER XVII

Spain in America
CHAPTER X—Continued
CHAPTER XI

CHAPTER XII
Spain in America
CHAPTER XII

CHAPTER XIII
Spain in America
CHAPTER XIII

CHAPTER XIV
Spain in America
CHAPTER XIV

CHAPTER XV
Spain in America
CHAPTER XV

CHAPTER XVI
Spain in America
CHAPTER XVI

CHAPTER XVII
Spain in America
CHAPTER XVII

CHAPTER XVIII
Spain in America
CHAPTER XVIII

CHAPTER XIX
Spain in America
CHAPTER XIX

CHAPTER XX
Spain in America
CHAPTER XX

CHAPTER XXI
Spain in America
CHAPTER XXI

CHAPTER XXII
Spain in America
CHAPTER XXII

CHAPTER XXIII
Spain in America
CHAPTER XXIII

CHAPTER XXIV
Spain in America
CHAPTER XXIV

CHAPTER XXV
Spain in America
CHAPTER XXV

CHAPTER XXVI
Spain in America
CHAPTER XXVI

CHAPTER XXVII
Spain in America
CHAPTER XXVII

Published every Thursday morning from the offices of the Lowells... THE LOWELL LEDGER AND ALTO SOLO

Published every Thursday morning from the offices of the Lowells... THE LOWELL LEDGER AND ALTO SOLO

Published every Thursday morning from the offices of the Lowells... THE LOWELL LEDGER AND ALTO SOLO

Published every Thursday morning from the offices of the Lowells... THE LOWELL LEDGER AND ALTO SOLO

Published every Thursday morning from the offices of the Lowells... THE LOWELL LEDGER AND ALTO SOLO

Published every Thursday morning from the offices of the Lowells... THE LOWELL LEDGER AND ALTO SOLO

Published every Thursday morning from the offices of the Lowells... THE LOWELL LEDGER AND ALTO SOLO

Published every Thursday morning from the offices of the Lowells... THE LOWELL LEDGER AND ALTO SOLO

Published every Thursday morning from the offices of the Lowells... THE LOWELL LEDGER AND ALTO SOLO

Published every Thursday morning from the offices of the Lowells... THE LOWELL LEDGER AND ALTO SOLO

Published every Thursday morning from the offices of the Lowells... THE LOWELL LEDGER AND ALTO SOLO

Published every Thursday morning from the offices of the Lowells... THE LOWELL LEDGER AND ALTO SOLO

Published every Thursday morning from the offices of the Lowells... THE LOWELL LEDGER AND ALTO SOLO

Published every Thursday morning from the offices of the Lowells... THE LOWELL LEDGER AND ALTO SOLO

Published every Thursday morning from the offices of the Lowells... THE LOWELL LEDGER AND ALTO SOLO

Published every Thursday morning from the offices of the Lowells... THE LOWELL LEDGER AND ALTO SOLO

Published every Thursday morning from the offices of the Lowells... THE LOWELL LEDGER AND ALTO SOLO

It has often been said that children... DEPENDABILITY

Many there are who complain of the luck... DEPENDABILITY

It has often been said that children... DEPENDABILITY

It has often been said that children... DEPENDABILITY

It has often been said that children... DEPENDABILITY

It has often been said that children... DEPENDABILITY

It has often been said that children... DEPENDABILITY

It has often been said that children... DEPENDABILITY

Absolutely PROOF... DUST BENRUS STRAP WAICHES... COMMODORE

R. D. Stocking... Fresh Vegetables... This is the season of the year when every appetite craves green stuff, fruits and vegetables.

Borgerson's... Chase & Sanborn's Coffees... Head lettuce, Celery, Grapefruit, Spinach, Lemons, Bananas, Raisins, Onions

McCormick-Deering Tractors... Tillage Tools, Manure Spreaders, Planters and Grain Drills... Art Schneider's Implement Store... USED CAR BARGAINS

ITEMS OF THE TOWN

Deputy Boves was in Zealand... Miss Kathryn Everett spent the weekend in Kalamazoo.

Miss Edith Charles is visiting friends in Flint... Mrs. and Mrs. P. H. Brown, of Grand Rapids, were in Lowell Sunday.

Miss Kathryn Winster, friend of Mrs. and Mrs. P. H. Brown... Mrs. and Mrs. P. H. Brown, of Grand Rapids, were in Lowell Sunday.

Miss Edith Charles is visiting friends in Flint... Mrs. and Mrs. P. H. Brown, of Grand Rapids, were in Lowell Sunday.

Miss Kathryn Winster, friend of Mrs. and Mrs. P. H. Brown... Mrs. and Mrs. P. H. Brown, of Grand Rapids, were in Lowell Sunday.

THE LOWELL LEDGER AND ALTO SOLO

CLASSIFIED ADVERTISING... Legals advertising rates, Charred and plastered, etc.

THE LOWELL LEDGER... AND YOUR CHOICE OF ANY... OF THIS LIST OF 20 LEADING MAGAZINES FOR A WHOLE YEAR FOR ONLY \$2.75

MAIL THIS COUPON NOW... Legals advertising rates, Charred and plastered, etc.

N. C. THOMAS... AUTOMOBILE... WATCH THIS SPACE EACH WEEK

W. F. MURPHY, Prop. BUY AT HOME... NO DELAYS... NO POSTAGE PROMPT SERVICE

LOWELL MARKET REPORT

Wheat, 60c; corn, 40c; soybeans, 35c; hogs, 10c; chickens, 15c; eggs, 12c; butter, 25c; milk, 10c.

Wheat, 60c; corn, 40c; soybeans, 35c; hogs, 10c; chickens, 15c; eggs, 12c; butter, 25c; milk, 10c.

Wheat, 60c; corn, 40c; soybeans, 35c; hogs, 10c; chickens, 15c; eggs, 12c; butter, 25c; milk, 10c.

Wheat, 60c; corn, 40c; soybeans, 35c; hogs, 10c; chickens, 15c; eggs, 12c; butter, 25c; milk, 10c.

Mary M. Thomas, Administratrix... THE UNDERGIRD, ADMINISTRATRIX OF THE CHARLES THOMAS ESTATE

BOONE CENTER. Henry Johnson has a new farm tractor. The Farmers Telephone company has been erecting new poles on our street.

Alto Cow Test - March Report. Of the 190 cows on test in the Alto-Cow Test, 125 were produced above 1,200 lbs. of milk.

Genuine BAYER Aspirin. SAY "BAYER ASPIRIN" and INSIST! Unless you see the "Bayer Cross" on tablets you are not getting the genuine Bayer Aspirin proved safe by millions and prescribed by physicians for 25 years.

Safe. DOES NOT AFFECT THE HEART. Accept only "Bayer" package which contains proven directions. "Bayer" means 12 tablets of pure Aspirin.

MICHIGAN BELL TELEPHONE CO. Long Distance is a Necessity to Motor Wheel Corporation

78 Seconds. from lather to towel - that speedy shave means a super-keen blade. Only one razor sharpens its own blades.

Auto-Stop Razor. Valet Auto-Stop Razor - Superior Blade - 78 Seconds - from lather to towel - that speedy shave means a super-keen blade.

Auto-Stop Razor. Valet Auto-Stop Razor - Superior Blade - 78 Seconds - from lather to towel - that speedy shave means a super-keen blade.

Alto Cow Test - March Report. Of the 190 cows on test in the Alto-Cow Test, 125 were produced above 1,200 lbs. of milk.

Alto Cow Test - March Report. Of the 190 cows on test in the Alto-Cow Test, 125 were produced above 1,200 lbs. of milk.

Alto Cow Test - March Report. Of the 190 cows on test in the Alto-Cow Test, 125 were produced above 1,200 lbs. of milk.

Alto Cow Test - March Report. Of the 190 cows on test in the Alto-Cow Test, 125 were produced above 1,200 lbs. of milk.

Alto Cow Test - March Report. Of the 190 cows on test in the Alto-Cow Test, 125 were produced above 1,200 lbs. of milk.

Alto Cow Test - March Report. Of the 190 cows on test in the Alto-Cow Test, 125 were produced above 1,200 lbs. of milk.

HAPPENINGS IN AND AROUND ALTO. Mrs. Frank Brock is ill again. Mrs. W. E. Beckett was in Detroit Wednesday.

ALTO PARISH. Church services in the Sumner school building next Sunday. Church School will meet at 9:30.

SOUTH BOWNE. Ed. Lacey and wife visited Sun. Mrs. Lacey and daughter, Mrs. Lacey and daughter, Mrs. Lacey and daughter.

ALASKA NOTES. Mr. and Mrs. Frank Brock and son, Mrs. Brock and daughter, Mrs. Brock and daughter.

SOUTH-WEST NEWS. Sunday dinner at the home of Mr. and Mrs. Brock. Mrs. Brock and daughter, Mrs. Brock and daughter.

WHITNEYVILLE WHATNOTS. Mrs. George H. Harker and family, Mrs. Harker and family, Mrs. Harker and family.

BURY CORNERS. Mrs. Edith Richards, of South Bowne, called on her mother, Mrs. Richards, in Detroit.

LOCAL HAPPENINGS AROUND McCORDS. McCORDS CULLINGS. Mrs. Helen White spent Friday at Gooberville.

McCORDS CULLINGS. Mrs. Helen White spent Friday at Gooberville. Mrs. Helen White spent Friday at Gooberville.

McCORDS CULLINGS. Mrs. Helen White spent Friday at Gooberville. Mrs. Helen White spent Friday at Gooberville.

McCORDS CULLINGS. Mrs. Helen White spent Friday at Gooberville. Mrs. Helen White spent Friday at Gooberville.

McCORDS CULLINGS. Mrs. Helen White spent Friday at Gooberville. Mrs. Helen White spent Friday at Gooberville.

McCORDS CULLINGS. Mrs. Helen White spent Friday at Gooberville. Mrs. Helen White spent Friday at Gooberville.

McCORDS CULLINGS. Mrs. Helen White spent Friday at Gooberville. Mrs. Helen White spent Friday at Gooberville.

LOCAL HAPPENINGS AROUND McCORDS. McCORDS CULLINGS. Mrs. Helen White spent Friday at Gooberville.

McCORDS CULLINGS. Mrs. Helen White spent Friday at Gooberville. Mrs. Helen White spent Friday at Gooberville.

McCORDS CULLINGS. Mrs. Helen White spent Friday at Gooberville. Mrs. Helen White spent Friday at Gooberville.

McCORDS CULLINGS. Mrs. Helen White spent Friday at Gooberville. Mrs. Helen White spent Friday at Gooberville.

McCORDS CULLINGS. Mrs. Helen White spent Friday at Gooberville. Mrs. Helen White spent Friday at Gooberville.

McCORDS CULLINGS. Mrs. Helen White spent Friday at Gooberville. Mrs. Helen White spent Friday at Gooberville.

McCORDS CULLINGS. Mrs. Helen White spent Friday at Gooberville. Mrs. Helen White spent Friday at Gooberville.

At the Church of The Nazarene. All This Week and Next. The Nazarene church is holding a series of services.

At the Church of The Nazarene. All This Week and Next. The Nazarene church is holding a series of services.

At the Church of The Nazarene. All This Week and Next. The Nazarene church is holding a series of services.

At the Church of The Nazarene. All This Week and Next. The Nazarene church is holding a series of services.

At the Church of The Nazarene. All This Week and Next. The Nazarene church is holding a series of services.

At the Church of The Nazarene. All This Week and Next. The Nazarene church is holding a series of services.

At the Church of The Nazarene. All This Week and Next. The Nazarene church is holding a series of services.

EAST LOWELL. Mr. and Mrs. John Jeffrey entertained their brother and nephew, Mr. Jeffrey, at their home.

EAST LOWELL. Mr. and Mrs. John Jeffrey entertained their brother and nephew, Mr. Jeffrey, at their home.

EAST LOWELL. Mr. and Mrs. John Jeffrey entertained their brother and nephew, Mr. Jeffrey, at their home.

EAST LOWELL. Mr. and Mrs. John Jeffrey entertained their brother and nephew, Mr. Jeffrey, at their home.

EAST LOWELL. Mr. and Mrs. John Jeffrey entertained their brother and nephew, Mr. Jeffrey, at their home.

EAST LOWELL. Mr. and Mrs. John Jeffrey entertained their brother and nephew, Mr. Jeffrey, at their home.

EAST LOWELL. Mr. and Mrs. John Jeffrey entertained their brother and nephew, Mr. Jeffrey, at their home.

Garden Tools. They are here, ready for you. Good garden, farm and lawn tools at lower prices than ever available.

M. W. GEE HARDWARE. CLYDE I. GREEN, D. C., LICENSED CHIROPRACTOR. Over Mrs. White's Millinery, Lowell.

CLYDE I. GREEN, D. C., LICENSED CHIROPRACTOR. Over Mrs. White's Millinery, Lowell. Tuesday, Thursday, Saturday. Hours: 5:00 to 8:00 P. M.

ADVICE ON DIET X-RAY SERVICE. Consultation and a careful analysis of the spine may be had without cost or obligation.

Need New Wiring? Ignition troubles may be of various kinds. Some need a new battery, some need a longer time to remedy than others.

Central Garage. A. H. STORMZAND, Prop. Authorized Ford Service. Starting, Lighting, Ignition. Telephone 43.

R. E. COLBY. McCords and Alto. 8 M No. 4 Hemlock Sheathing left at \$22.00. Also Some Short Lengths 2x4 at \$25.00.

Rainy Weather, Slop and Mud are just around the corner. Save Doctors' bills by keeping the family feet dry. Our good RUBBERS will do it and do it right.

Clean Up--Paint Up. Do it now before the rush of spring work begins. Buy your House, Roof and Floor Paints and varnishes.

So Smooth So Powerful So Beautiful. Beautiful Chevrolet. Never before has any automobile provided, at so low a price, so many qualities of costly performance.

So Smooth So Powerful So Beautiful. Beautiful Chevrolet. Never before has any automobile provided, at so low a price, so many qualities of costly performance.

So Smooth So Powerful So Beautiful. Beautiful Chevrolet. Never before has any automobile provided, at so low a price, so many qualities of costly performance.

So Smooth So Powerful So Beautiful. Beautiful Chevrolet. Never before has any automobile provided, at so low a price, so many qualities of costly performance.

So Smooth So Powerful So Beautiful. Beautiful Chevrolet. Never before has any automobile provided, at so low a price, so many qualities of costly performance.

So Smooth So Powerful So Beautiful. Beautiful Chevrolet. Never before has any automobile provided, at so low a price, so many qualities of costly performance.

So Smooth So Powerful So Beautiful. Beautiful Chevrolet. Never before has any automobile provided, at so low a price, so many qualities of costly performance.

So Smooth So Powerful So Beautiful. Beautiful Chevrolet. Never before has any automobile provided, at so low a price, so many qualities of costly performance.

RIGHT TOWNSHIP REDUCE THE AMOUNT UNDER MARCH. Winter taxes of 1926, amounting to \$19,258.16, were returned to the county.

RIGHT TOWNSHIP REDUCE THE AMOUNT UNDER MARCH. Winter taxes of 1926, amounting to \$19,258.16, were returned to the county.

RIGHT TOWNSHIP REDUCE THE AMOUNT UNDER MARCH. Winter taxes of 1926, amounting to \$19,258.16, were returned to the county.

RIGHT TOWNSHIP REDUCE THE AMOUNT UNDER MARCH. Winter taxes of 1926, amounting to \$19,258.16, were returned to the county.

RIGHT TOWNSHIP REDUCE THE AMOUNT UNDER MARCH. Winter taxes of 1926, amounting to \$19,258.16, were returned to the county.

RIGHT TOWNSHIP REDUCE THE AMOUNT UNDER MARCH. Winter taxes of 1926, amounting to \$19,258.16, were returned to the county.

RIGHT TOWNSHIP REDUCE THE AMOUNT UNDER MARCH. Winter taxes of 1926, amounting to \$19,258.16, were returned to the county.

RIGHT TOWNSHIP REDUCE THE AMOUNT UNDER MARCH. Winter taxes of 1926, amounting to \$19,258.16, were returned to the county.

RIGHT TOWNSHIP REDUCE THE AMOUNT UNDER MARCH. Winter taxes of 1926, amounting to \$19,258.16, were returned to the county.

RIGHT TOWNSHIP REDUCE THE AMOUNT UNDER MARCH. Winter taxes of 1926, amounting to \$19,258.16, were returned to the county.

RIGHT TOWNSHIP REDUCE THE AMOUNT UNDER MARCH. Winter taxes of 1926, amounting to \$19,258.16, were returned to the county.

RIGHT TOWNSHIP REDUCE THE AMOUNT UNDER MARCH. Winter taxes of 1926, amounting to \$19,258.16, were returned to the county.

RIGHT TOWNSHIP REDUCE THE AMOUNT UNDER MARCH. Winter taxes of 1926, amounting to \$19,258.16, were returned to the county.

RIGHT TOWNSHIP REDUCE THE AMOUNT UNDER MARCH. Winter taxes of 1926, amounting to \$19,258.16, were returned to the county.

RIGHT TOWNSHIP REDUCE THE AMOUNT UNDER MARCH. Winter taxes of 1926, amounting to \$19,258.16, were returned to the county.

RIGHT TOWNSHIP REDUCE THE AMOUNT UNDER MARCH. Winter taxes of 1926, amounting to \$19,258.16, were returned to the county.

RIGHT TOWNSHIP REDUCE THE AMOUNT UNDER MARCH. Winter taxes of 1926, amounting to \$19,258.16, were returned to the county.

RIGHT TOWNSHIP REDUCE THE AMOUNT UNDER MARCH. Winter taxes of 1926, amounting to \$19,258.16, were returned to the county.

Acetylene Welding and Job Work. See L. E. Mathews. Tuckey Machine Shop Bldg., Lowell, Mich.

DR. H. S. SHEPARD. Physician and Surgeon. LOWELL, MICHIGAN. OFFICE HOURS: 10 to 12 a. m., 2 to 4 and 7 to 8 p. m.

H. P. GOTTFREDSEN. Physician and Surgeon. OVER CITY STATE BANK. LOWELL, MICHIGAN. PHONES: OFFICE 222-2; Home 222-3.

CLYDE I. GREEN, D. C. Licensed Chiropractor. LOWELL OFFICE HOURS: Tuesday, Thursday, Saturday 9 to 11 a. m., 2 to 4 p. m., 7 to 9 p. m.

GLENN G. TOWSEY, M. D. Eye, Ear, Nose and Throat. OFFICES: 504-505 Ashton Building. GRAND RAPIDS, MICHIGAN.

Gould's Garage. High grade used cars today bear little resemblance to the used cars of yesterday. Roads are better, garages are better, automobiles are better and owners take better care. And we know better than to try and build good will with bad goods!

now! The new EASY WASHER on view. Washes and dries at the same time. Not a drop of water to lift or carry.

now! The new EASY WASHER on view. Washes and dries at the same time. Not a drop of water to lift or carry.

now! The new EASY WASHER on view. Washes and dries at the same time. Not a drop of water to lift or carry.

now! The new EASY WASHER on view. Washes and dries at the same time. Not a drop of water to lift or carry.

now! The new EASY WASHER on view. Washes and dries at the same time. Not a drop of water to lift or carry.

now! The new EASY WASHER on view. Washes and dries at the same time. Not a drop of water to lift or carry.

now! The new EASY WASHER on view. Washes and dries at the same time. Not a drop of water to lift or carry.

now! The new EASY WASHER on view. Washes and dries at the same time. Not a drop of water to lift or carry.

now! The new EASY WASHER on view. Washes and dries at the same time. Not a drop of water to lift or carry.

now! The new EASY WASHER on view. Washes and dries at the same time. Not a drop of water to lift or carry.

now! The new EASY WASHER on view. Washes and dries at the same time. Not a drop of water to lift or carry.

now! The new EASY WASHER on view. Washes and dries at the same time. Not a drop of water to lift or carry.

THE LEDGER'S SPECIAL PAGE FOR WOMEN

Interesting and up-to-date information, printed especially for our lady readers. We offer a valuable fashion service, household hints of known value, and kindred features.

THE PESSIMIST
Governor West Virginia was talking about the West Virginia situation...

BETTER THAN NO ACTING
That actor will be a valuable asset to the production...

SMART COMPOSE FOR SPRING; OMBRE AND BASKET WEAVE
Almost every plaited hat has a ribbon...

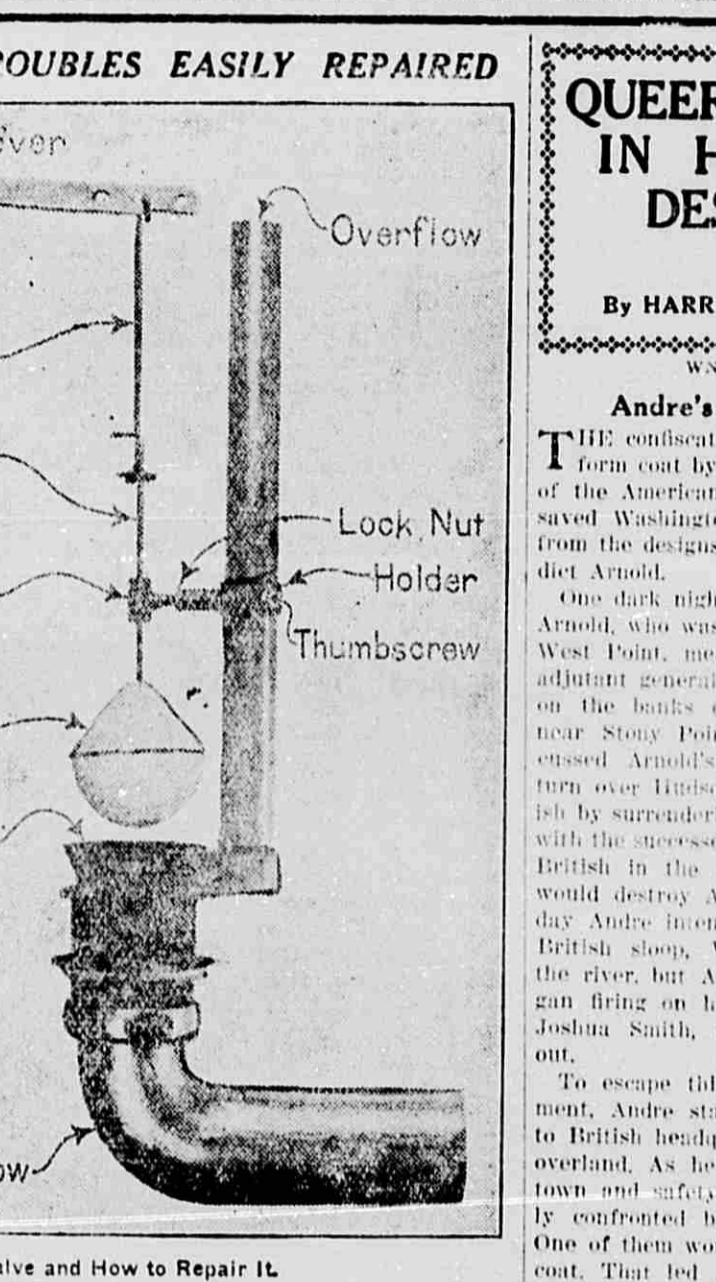

QUEER QUIRKS IN HUMAN DESTINY
By HARRY R. CALKINS
When Mother Earth there are two things to remember for the child...

Radio Soon to Be Carrier of Sight
Expert Predicts Reception of Programs of Vision and Sound.

When Mother Earth there are two things to remember for the child...

Radio Soon to Be Carrier of Sight
Expert Predicts Reception of Programs of Vision and Sound.

Girls' Good Health
Famous Mining Strikes
Sunday School Lesson
Economic Value of Our Song Birds

Patents
The patent office has recently issued several patents...

Trouble, Trouble!
Almost all, thinking that the hot weather will be a relief...

Flush Valve and How to Repair It
When the flush valve in your toilet is broken...

Queer Quirks in Human Destiny
When Mother Earth there are two things to remember for the child...

Radio Soon to Be Carrier of Sight
Expert Predicts Reception of Programs of Vision and Sound.

When Mother Earth there are two things to remember for the child...

Radio Soon to Be Carrier of Sight
Expert Predicts Reception of Programs of Vision and Sound.

Economic Value of Our Song Birds
The song birds of our country are not only beautiful...

Facial Eruptions
Resinol
Always a Substitute

Think That Over
Showered with rain, the night was dark and gloomy...

Sure Relief
The great value of Bell's Eczema Ointment is its ability...

Flush Valve and How to Repair It
When the flush valve in your toilet is broken...

Radio Soon to Be Carrier of Sight
Expert Predicts Reception of Programs of Vision and Sound.

When Mother Earth there are two things to remember for the child...

Radio Soon to Be Carrier of Sight
Expert Predicts Reception of Programs of Vision and Sound.

Economic Value of Our Song Birds
The song birds of our country are not only beautiful...

Radio Soon to Be Carrier of Sight
Expert Predicts Reception of Programs of Vision and Sound.

Facial Eruptions
Resinol
Always a Substitute

Bell's Eczema Ointment
The great value of Bell's Eczema Ointment is its ability...

Flush Valve and How to Repair It
When the flush valve in your toilet is broken...

Radio Soon to Be Carrier of Sight
Expert Predicts Reception of Programs of Vision and Sound.

When Mother Earth there are two things to remember for the child...

Radio Soon to Be Carrier of Sight
Expert Predicts Reception of Programs of Vision and Sound.

Economic Value of Our Song Birds
The song birds of our country are not only beautiful...

Radio Soon to Be Carrier of Sight
Expert Predicts Reception of Programs of Vision and Sound.

Radio Soon to Be Carrier of Sight
Expert Predicts Reception of Programs of Vision and Sound.

Facial Eruptions
Resinol
Always a Substitute

Wholesale prices are advanced to the extent of 25 per cent...

Flush Valve and How to Repair It
When the flush valve in your toilet is broken...

Radio Soon to Be Carrier of Sight
Expert Predicts Reception of Programs of Vision and Sound.

When Mother Earth there are two things to remember for the child...

Radio Soon to Be Carrier of Sight
Expert Predicts Reception of Programs of Vision and Sound.

Economic Value of Our Song Birds
The song birds of our country are not only beautiful...

Radio Soon to Be Carrier of Sight
Expert Predicts Reception of Programs of Vision and Sound.

Radio Soon to Be Carrier of Sight
Expert Predicts Reception of Programs of Vision and Sound.

Facial Eruptions
Resinol
Always a Substitute

Wholesale prices are advanced to the extent of 25 per cent...

Flush Valve and How to Repair It
When the flush valve in your toilet is broken...

Radio Soon to Be Carrier of Sight
Expert Predicts Reception of Programs of Vision and Sound.

When Mother Earth there are two things to remember for the child...

Radio Soon to Be Carrier of Sight
Expert Predicts Reception of Programs of Vision and Sound.

Economic Value of Our Song Birds
The song birds of our country are not only beautiful...

Radio Soon to Be Carrier of Sight
Expert Predicts Reception of Programs of Vision and Sound.

Radio Soon to Be Carrier of Sight
Expert Predicts Reception of Programs of Vision and Sound.

Facial Eruptions
Resinol
Always a Substitute

Wholesale prices are advanced to the extent of 25 per cent...

Flush Valve and How to Repair It
When the flush valve in your toilet is broken...

Radio Soon to Be Carrier of Sight
Expert Predicts Reception of Programs of Vision and Sound.

When Mother Earth there are two things to remember for the child...

Radio Soon to Be Carrier of Sight
Expert Predicts Reception of Programs of Vision and Sound.

Economic Value of Our Song Birds
The song birds of our country are not only beautiful...

Radio Soon to Be Carrier of Sight
Expert Predicts Reception of Programs of Vision and Sound.

Radio Soon to Be Carrier of Sight
Expert Predicts Reception of Programs of Vision and Sound.

Facial Eruptions
Resinol
Always a Substitute

Wholesale prices are advanced to the extent of 25 per cent...

Flush Valve and How to Repair It
When the flush valve in your toilet is broken...

Radio Soon to Be Carrier of Sight
Expert Predicts Reception of Programs of Vision and Sound.

When Mother Earth there are two things to remember for the child...

Radio Soon to Be Carrier of Sight
Expert Predicts Reception of Programs of Vision and Sound.

Economic Value of Our Song Birds
The song birds of our country are not only beautiful...

Radio Soon to Be Carrier of Sight
Expert Predicts Reception of Programs of Vision and Sound.

Radio Soon to Be Carrier of Sight
Expert Predicts Reception of Programs of Vision and Sound.

Facial Eruptions
Resinol
Always a Substitute

Wholesale prices are advanced to the extent of 25 per cent...

Flush Valve and How to Repair It
When the flush valve in your toilet is broken...

Radio Soon to Be Carrier of Sight
Expert Predicts Reception of Programs of Vision and Sound.

When Mother Earth there are two things to remember for the child...

Radio Soon to Be Carrier of Sight
Expert Predicts Reception of Programs of Vision and Sound.

Economic Value of Our Song Birds
The song birds of our country are not only beautiful...

Radio Soon to Be Carrier of Sight
Expert Predicts Reception of Programs of Vision and Sound.

Radio Soon to Be Carrier of Sight
Expert Predicts Reception of Programs of Vision and Sound.

Facial Eruptions
Resinol
Always a Substitute

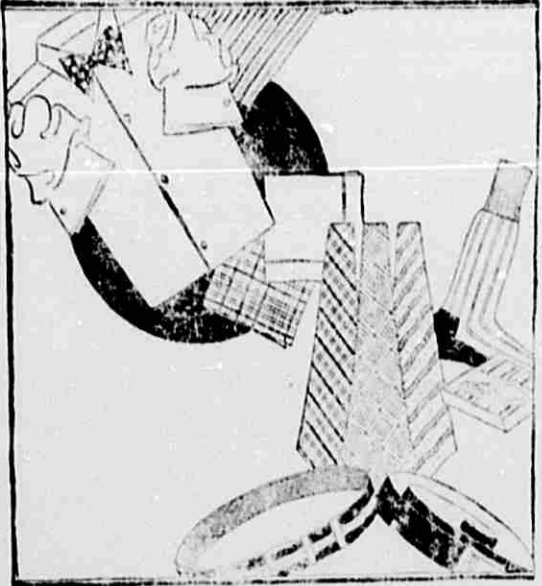

Things For Easter

You'll find the new things you want for Easter wear at this store.

Ready for your inspection are the newest in Spring Shirts, Hosiery, Neckwear, Belts, Handkerchiefs and gloves. Very becoming things are these accessories. They blend harmoniously with the new Spring Suits and improve your appearance immensely.

- Broadcloth Shirts \$3.
Fancy Silk Hose \$1.
Easter Neckwear \$1.50
Butterfly Batts \$1.
Fancy Belts \$1.
Silk Handkerchiefs \$1.
Buckskin Gloves, open wrist \$3.50



ITEMS OF THE TOWN

'Miss Cherryblossom' here, adv. Fine dining table and side board... Mrs. Ida Haysmead and daughter were Saturday visitors in Grand Rapids...

'Miss Cherryblossom' here, adv. Spring millinery in great variety at Stockings... Annual Men's supper at M. E. church next Tuesday. You are invited...

'Miss Cherryblossom' here, adv. Mrs. Clarence Wood was a Grand Rapids visitor Saturday... Mrs. William Staples is entertaining a niece from Cadillac this week...

HIGHEST QUALITY MERCHANDISE—MONEY SAVING PRICES

C. THOMAS YELLOW FRONT STORES

Table of grocery items and prices: Powdered Sugar, Very Best, lb. 8c; Lux, Large Size 25c; Brown Sugar, lb. 7c; Milk, Pet, Large Can 10c; Palmolive Soap, 3 bars 23c; Red Kidney Beans, 3 cans 25c; Flour King's Flake Milled in Michigan 24 1/2 lbs. 92c; Pineapple, Crushed, No. 2 can 22c; Shredded Wheat, 11c; Mazola Oil, pint can 27c; PORK and BEANS Van Camp's or Campbell's 3 cans 25c; Codfish, pound box 30c; Shrimp, Wet or Dry, can 19c; Climaine, large Package 24c; THOMAS SPECIAL COFFEE Pound 34c; Bouillon Cubes, 2 for 5c; Cut Beets, No. 2 can 10c; Wax Beans, can 10c; CORN Country Gentleman 2 cans 25c; Tip Top Bluing 10c; Arctic Ammonia 10c; Scrub Brushes 10c; SOAP American Family 10 bars 54c; Drano, can 23c; Lye, can 10c; Borax, pound package 15c; OLD DUTCH CLEANSER can 7c; Bon Ami Powder 12c; Sal Soda, 2 1/2 lbs. 7c; Stove Polish, can 12c; POWDERED LA FRANCE, 3 Packages 25c; FAB Large Size 21c; CLOTHESPINS, 2 dozen 7c; WALL PAPER CLEANER can 10c; RICE Partly Broken 2 lbs. 11c; BEANS Hand Picked, lb. 6c

Proceedings of the Lowell Village Council

Regular meeting of the Common Council of the Village of Lowell, held in the City hall, council rooms, Monday March 21, 1927. Meeting called to order by President Veiter at 7:40 p. m. Trustees present: Archart, Beebe, Fry, Hahn, Thomas...

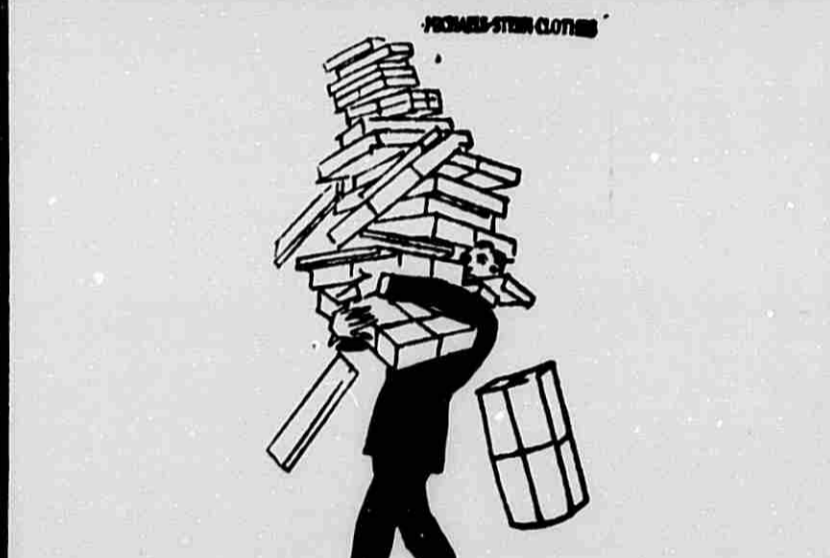

Good Easter Things Come in Small Packages.

Don't think of us only in terms of suits and topcoats-- We have a storeful of beautiful garments but we're just as strong on the smaller items too. Your Easter shirts--the neckwear--the hosiery--hats and gloves.

R. VANDYKE Men's Wear

"If You Get It At VanDyke's It's Good."

WEAVER'S QUALITY MARKET

Table of market goods: Comb Honey 20c lb.; Picnic Hams, lb. 20c; Silvernut Oleo 2 lbs. 43c; Small Fresh Pork Shoulders, per lb. 18c; Home-made Bologna, Liver Sausage, Head Cheese, Veal Loaf; Coffee--A good Bourbon Coffee, lb. 32c.

Easter Sunday



Get ready for the Easter Parade. We can fit you out in the snappiest new novelties in Footwear. PATENT LEATHER TIES AND STRAPS: With Paisley, Gingham and Blond trimmings. Spike Heels, Cuban and Block Heels.

MONEY DEPOSITED in Our Custom Tailoring Department will draw interest from the moment you wear the Suit in the way of good appearance and satisfaction. Lowell Cleaning and Dyeing Works.

Our Motto, "Service and Quality" The Market Where Your Children Get the Same Service You Do. 5 lb. Pail Honey \$1.00; 5 Lbs. Samoa Nut Oleomargarine \$1.00; Choice Green Tea 50c lb.; 4 Dill Pickles 10c; Mother's Oats 32c pkg.; Bell Coffee 48c lb.

To the Farmers We Have Contract Beans To Let. C. H. Runciman

Elmer Lawrence, of Grand Rapids, and Mrs. Andrew Chaffee, of Lowell, and Elmer Boonsburg, of Ionia, spent Sunday at the home of Mrs. Boonsburg's brother, Frank Batchelor, of Lake Odessa.