THE LOWELL LEDGER.

A PROGRESSIVE PAPER FOR PROGRESSIVE PEOPLE

Ryerson Public Library

VOL. XIX — LOWELL, MICHIGAN, APR. 4, 1912 — No. 42

Paid for His Music

Not long ago two neighbors marketed a load of hogs the same-day, and each came to our bank with the drover's check in payment for their live stock. Bill placed his on deposit. Sam drew the cash; saying jokingly, "I like to hear the money jingle." On the road home that night a "hold-up" man stopped both teams and Sam's money jingled in the robber's pocket. The robber didn't care for Bill's bank book.

Moral:—The man who likes to hear money jingle in his pocket, sometimes pays dearly for that sort of music.

CITY STATE BANK

THE BANK THAT PAYS FOUR PER CENT

Brownies

From $1.00 to $12.00

Kodaks

From $5.00 up

Premo Film Pack

From $1.50 up

The best for the price no matter what it is.

Decorated or plain China for gifts or home adornment, an immense assortment to choose from. Dinner and tea sets in patterns and prices to suit all tastes. Odd pieces to "fill in." Glassware in endless variety. Almost everything you can think of in the way of tableware.

Watch, clock and jewelry repairing

A. D. OLIVER

Jeweler and Optometrist

BANKING FOR WOMEN

Every woman who handles money should have a checking account.

It will put a safeguard about her funds and systematize her money transactions.

It will place at her disposal the advice of men of training in financial affairs.

This bank has a special department for handling the accounts of women, and its officers and employes give courteous and considerate attention to their requirements.

LOWELL STATE BANK

New Maple Sugar and Syrup

At VanDyke's. It's pure and licking good. Try some. It tastes like more.

FRESH LETTUCE, GREEN ONIONS, AND RADISHES FOR SATURDAY. ALSO SOME NICE PITTED BEETS, PARSNIPS, CABBAGE AND TURNIPS AND SOME GOOD EATING APPLES.

GET IT AT

IF YOU VanDyke's IT'S GOOD

Wall Paper

As Spring opens, so does wall papering begin. You will be doing some papering very likely. You will want the latest styles of the day and you can get them at Winegar's as we have the most complete stock we ever carried both in cheap and better grades. Let us figure with you on a room and see what a small amount of money it costs to fit out a nice nobby room.

W. S. WINEGAR, Lowell, Mich.

GOOD ROADS WON

Bonding Proposition Carried by Good Majority in County.

Monday was not a good day for a big vote abd despite the attraction of the good roads issue with its big bonding proposition, Lowell township turned out less than half its vote, 431.

Lowell gave good roads a big boost. Yes 377, No 52.

For highway commissioner, the only office for which there was a contest, Charles O'Harrow was elected, receiving 236 votes to 183 for Noah P. Allen.

The other officers elect are: Supervisor C. Bergin, Clerk F. N. White, treasurer R. E. Springett, justice C. L. Blakeslee, justice Clarence Collar, highway overseer Ed Kiel, board review W. H. Murphy, constables Geo. P. Taylor, A. A. Scott, Lewis Morse, C. O Hill.

CANNONSBURG, Mich., Apr. 2—Cannon township officers have been elected as fallows: Supervisor Bert Rausell, clerk William Joy, treasurer Fred Howard, highwayway commissioner Geo. McCabe, justices of the peace Earl Barker, Ellsworth Hudson. All are Republicans except McCabe. The vote on the good roads bonding proposition stood 165 in favor and 42 opposed to it.

ADA, Mich., Apr. 2—Ada township went on record as favoring the bonding proposition by a majority of 170 votes. There were 320 votes for the proposition and 50 against. The following officers were elected: Supervisor James H. Ward, clerk Ira B. Mull, treasurer James Harris, highway commissioner Mose Whaley, justice George Washburn, member of Board of reviews, George W. Collar. Harris is the only Democrat.

VERGENNES, Mich. Apr. 2—The entire Republican ticket was elected in Vergennes township. The following officers were elected: Supervisor Allen S. Bennett, clerk R. C. Briggs, treasurer Adelbert Condon, justices Thomas Reed and James E. Tower, highway commissioner, Godfrey Kropf, overseer Fred Condon, board of reviews Arthur Anderson, constables Chris Kropf, Henry Tillen, Adelbert Hardy and Joseph Bachelor.

A QUICK CAPTURE

Horse Thief Nabbed Within Ninety-Minutes of Get-Away.

Tuesday afternoon Ed Parker's old family driver was taken from its hitching post in Lowell by Ben Sayles a paroled Ionia convict, and driven away. Less than three miles north of town he met a man who recognized the rig and on arrival in the village reported accordingly.

Deputy Sheriff Scott telephoned to Mr. Hoppough at Smyrna, who said the fellow had just left there.

"Can you get him?" "You bet I can."

Twenty minutes later, and less than an hour and a half from the get-away, Hoppough announced that he had Mr. Man. He was brought to Lowell and lodged in jail. Next morning Justice Andrews bound Sayles over to the Circuit court and he was lodged in the county jail by Deputy Scott.

Parole papers carried by the prisoner showed him to have been Convict No. 9595 at Ionia, and paroled.

TWO COUPLES WED.

Double Wedding of Vergennes Young People.

A double wedding occurred in Grand Rapids Wednesday afternoon, March 27, when Miss Helen Wingeier, daughter of Mr. and Mrs. Fred O. Wingeier, was married to Frank Biggs, and Miss Marie Thomet to C. O. Condon, the four young people being residents of Vergennes.

The ceremony was performed by Rev. J. T. Husted at his home in Grand Rapids and the couples were attended by Mr. and Mrs. Fred Condon. Both couples will make their homes in Vergennes, with the parents of the grooms, Mr. and Mrs. C. A. Biggs and Mr. and Mrs. Fred Condon respectively.

METHODIST CHURCH.

10.30 a. m. Preaching, subject "An Easter Message." Easter music.

12 m. Sunday school.

3.30 p. m. Junior League.

7 p. m. Easter program by the Sunday school.

Passion week is observed as self-denial week. Preaching on Thursday night by Rev. J. R. T. Lathrop of Grand Rapids, followed by communion. Friday evening by Rev. Russell H. Bready.

Music furnished by choir and chorus with organ and violin. Let every member and patron come Easter. All welcome.

Preaching at the Bailey church next Sunday, Easter by the pastor at 3 p. m. without fail.

German M. E. Church

Morning service Sunday morning at 10 o'clock. Sunday school at 11.15 a. m.

NO GREAT DAMAGE

By Flood This Year. Crest of Wave Due Friday

Highly exaggerated reports of flood conditions in Lowell have appeared in the Grand Rapids papers. Business so far from being paralyzed is proceeding as usual. While the King mills and cutler factory closed down, Monday, work and trade elsewhere have proceeded as usual, with no more inconvenience to business places than a foot, more or less, of water in basements and consequent moving of contents. A few families on the flats moved or made ready to move their household goods, but this Thursday morning we have apparently the crest of the flood with no one materially damaged. Unless rains or the breaking of the Portland ice gorge lets down a great body of water, the threatened flood of 1912 will have safely passed.

The scene from Main street looking south to Grand river with the water close under the Pere Marquette bridge upper timbers and the trees of Island park throwing deep shadows over the lake by which they are surrounded is most interesting and reminds us of former floods when our streets were navigable streams for days.

GOP HAD A HOT TIME

In the Old Town at County Convention Yesterday.

The Republican county convention in Grand Rapids yesterday was a red-hot affair, the county delegates fighting the gum shoe methods of the city politicians and beating them to a standstill. The Progressives were in control, Roosevelt was endorsed and delegates to the state convention were instructed for him.

The city fellows had a straddle-the-fence set of resolutions drawn up and a lot of straddle delegates picked out, but the country was in the saddle and would have none of it.

M. B. McPherson of Vergennes said that the country was 90 per cent for Roosevelt and they proposed to be properly represented or there would be fouls [illegible] that the straight voters wouldn't like.

Mayor Ellis is to head the delegation. Among the township delegates are: H. T. Dean, Cascade; S. P. Hicks, Lowell; E. Beigz, Caledonia; Fred Thomas, Cannon; Clair Ford, Grattan; Ira D. Mull, Ada; M. B. McPherson, Vergennes and John G. Livingston, Bowne.

Two L. L. C. Meetings.

The annual social meeting of the L. L. C. was held at the home of Mrs. Herman Strong Monday evening of last week.

The following program was enjoyed: Vocal solo, Mrs. L. Rutherford, vocal solo, Miss Ethel White. Two readings by Mrs. W. O. Merrill after which an old fashioned spelling bee was conducted.

The regular meeting of the L. L. C. was held at the home of Mrs. J. S. Hooker Wednesday afternoon. Roll call responded to with "Something Original." Most of the afternoon was spent with business matters and only a short program was given. Reading by Mrs. A. H. Hill, "Laugh It Away" after which Mrs. J. S. Hooker read the biography of Mark Twain. Club adjourned to meet at the home of Mrs. Herman Strong April 10.—[Com.

Walter Rogers and family went to Grand Rapids Wednesday to visit Mrs. Roger's mother, Mrs. E. A. Richmond formerly of this place. Walter returned Friday, his wife and children remaining until Sunday.

EASTER PROGRAMS

Programs to be Given in Local Churches.

The following program will be given at the Methodist church Sunday evening:

Trio—piano and organ, Mesdames C. H. Anderson, C. D. Hodges H. L. Weekes.

Prayer, pastor.

Anthem, choir.

Recitation, Thelma Clark.

Song, primary department.

Recitation, Eva Lamy.

Solo, Harold Anderson.

Song, classes 5 and 7.

Recitation, Donald Cameron.

Duet, Mesdames Herman Strong and E. A. Anderson.

Class exercise, class 3 and 4.

Whistling solo, Ethel Scott.

Remarks, Superintendent.

Recitation, Mary Cameron.

Anthem, choir.

At the Congregational church also the program will be given as follows:

Marching song by school.

Recitation greeting, Bernice Collins.

Song, "Our Jesus is Risen Today," school.

Prayer, pastor.

Solo, Mrs. Redmond.

Responsive reading, Cheerful Doers.

Class Song, "Led By One Who Loves Us."

Paper, "Easter," Mrs. Harvey Taylor.

Recitation, "The First Easter" Edna Morris.

Solo, Geo. M. Winegar.

Recitation, "A Child's Thought of Jesus," Edith Pletcher.

Class song, "The Waking of the Lillies."

Primary class exercise.

Song, "I Will be True," Fred Bank.

Recitation, Easter Butterflies, Stanley Taylor.

Remarks, pastor.

Song, "Merry Spring Time."

Offering.

Recitation, "Farewell" Elizabeth Smith.

Solo, Mrs. Rutherford.

Song, "Hail to the King of Glory."

The Clover Leaf Club

The Clover Leaf club convened at the home of Mrs. E. D. McQueen April 2, Mrs. J. Tally in charge of the "Mother's Day" program.

Mrs. H. L. Weekes and Mrs. C. D Hodges rendered "Coquetterie" a piano duet. This was followed by a reading "The Baby", Mrs. A. M. Andrews. "The Pleasure of Imagination" was read by Mrs. C. O. Lawrence. Mrs. E. A. Anderson sang "Good Night, Little Girl, Good Night" and a paper written by Mrs. M. Easterby was read by Mrs. R. VanDyke "Medical Inspection and Nursing in the Public Schools." Mrs. F. E. White then gave a report on Michigan Birds about 390 species Michigan, 150 common all over the state.

Roll call, questions and answers on child training. Program closed with piano and violin duet by Beatrice VanDyke and Bruce McQueen "Sweet Illusions" and meeting adjourned to meet in two weeks with Mrs. Edwin Fallas. Election of officers and payment of dues.—[Press reporter.

CONGREGATIONAL CHURCH.

Easter morning at the Congregational church, celebration of the Lord's supper and admission to church fellowship. Those who are to unite at this time take notice. For the evening see program. Friday night at church preparatory service. All welcome.

Elmer Richmond and wife and Mrs. J. H. Wright of Vergennes spent Sunday in Grand Rapids where their mother Mrs. E. A. Richmond entertained on her seventy-second birthday, all of her children being present.

ROYAL BAKING-POWDER

Absolutely Pure

MAKES HOME BAKING EASY

Light Biscuit
Delicious Cake
Dainty Pastries
Fine Puddings
Flaky Crusts

The only Baking Powder made from Royal Grape Cream of Tartar

J. C. WEST DEAD

First Located in Michigan at Lowell in 1854.

Judson C. West, president of the West Drug stores company and founder of the store that led to the organization of Michigan's greatest retail drug business, died shortly after midnight at the home of his son, Ben E. West, on the Robinson avenue road.

Mr. West was seventy-six years of age and had been prominently identified with local retail business interests since 1858. He was born in 1836 at Palmyra, N. Y., and came to Michigan in 1854. He located first at Lowell and was one of the enterprising pioneer business men who succeeded in making Lowell the important commercial center it was even in its earliest days.

In 1888 Mr. West determined to branch out into larger fields and came to Grand Rapids where he engaged in the coal business. One year later he purchased the establishment now popularly known as West's Canal street store and there provided the nucleus for the West Drug Stores of today. For many years Mr. West continued to divide his attention between the coal and drug business and it is but a few years since, with his son, gave up his entire attention to the drug trade. The result was the building up of the greatest retail business of its kind in the state.

Mr. West had not been actively in the business for several years having relinquished actual management to his son, Ben E. West.

He also is survived by the widow and a daughter, Mrs. A. H. Pattengill of Grand Rapids. The funeral services will be held at the residence Tuesday at 3 o'clock and interment will take place Wednesday morning at Lowell, the funeral party leaving for that city on the morning train following the day of the service here.—[Grand Rapids Press, Monday.

ALL THE ADA NEWS

Interesting Items of all Sorts and Sizes

Join my circulating library.—Mrs. H. Holway.

Sophia Clements spent her vacation with her parents recently.

Mrs. Phil Dennis entertained her niece, Kittie Dennis Sunday evening.

Miss Pauline Finneghn is visiting her sister Mrs. Wm. Shepard at Lowell.

Mrs. J. Buys has returned from a week's visit with relatives at Caledonia.

Mrs. Harry Stury is visited her parents Mr. and Mrs. LaBarge Saturday.

Mr. and Mrs. Robert Crampton returned to their school at Sand Lake Monday.

Mrs. Geo. Fingleton made a business trip to Grand Rapids last Saturday.

Miss Kittie Dennis spent a week with her aunt, Mrs. Sexton in Grand Rapids.

Mrs. and Mrs. C. Fase, and M. VanWingen made a business trip to Lowell Friday.

Mr. and Mrs. C. M. Dennison entertained a number of relatives at their home Sunday.

Miss Kittie Dennis visited her cousin, Mrs. W. Garvey at Muskegon one day last week.

Mrs. Shaughnessy is visiting her daughter, Mrs. Sexton, at 1159 Terrace Ave. Grand Rapids.

Mr. and Mrs. Clyde Atchinson and children of Grand Rapids, spent a week's vacation at the home of Peter Fase.

The show given by the Georgia Camp Meeting company was not well attended on account of their short notice and lack of advertising.

Mr. and Mrs. J. Bolt entertained a party of neighbors at their home Sunday afternoon. Refresements were served and all report a very enjoyable time.

Mr. and Mrs. P. Woodruff gave a very delightful supper last week Tuesday in honor of their daughter, Mrs. Ed Heaton of Grand Rapids. The evening was spent playing cards and all enjoyed the occasion.

There were a few folks, followed the good example given by Mrs. Holliway and advertised in the home paper, THE LEDGER and now report the good results which followed. Don't take a back seat, it pays to advestise.

ED. H. COGSWELL DEAD.

Former Lowell Citizen Passed Away at Hudson.

Edwin H. Cogswell, a former resident of Lowell and brother of our townsman M. S. Cogswell, died at his home at Hudson, Mich., Sunday morning. M. S. Cogswell and daughter Ida were in attendance.

Deceased was 78 years old. The brothers came to Lowell from Hudson in 1855 and built a saw mill on the south side, (afterward a part of the Kopf furniture factory) and operated same four years, after which Edwin returned to Hudson where he has since lived. He is survived by his wife.

Born—in Vergennes, April 3rd to Mr. and Mrs. Daniel VanWormer, a son.

We are Head-quarters for Wall Paper

Our spring stock of Wall Paper has arrived and the designs and colorings are more attractive than ever before. There are many novelties of unusual beauty, which with hundreds of other strikingly beautiful patterns, can be seen HERE ONLY in this locality.

Our Special Hobby

has always been on Wall Paper and we are better prepared to supply your needs this year than ever before.

We bought heavily, and at a low figure so we fear no competition on goods of equal quality.

Come and see for yourself.

D. G. LOOK

The Rexall Drug Store

LOWELL AND ALTO

Why Buy a Stencil

[illegible] sewing Machine and then [illegible] about getting repairs for, when you can get the best "Standard" makes at the extremely low prices I am making?

There are only a few sewing machines that are selling machines, one or two of them costing [illegible] the above stencil class, which means that when you buy one of these cheap machines you get the real name of a machine and when it is worn, and depend on getting parts through the mail, you are [illegible] it. Furthermore, I know of several such machines that have been sold in this territory where the agents [illegible] them were "stuck" and in consequence nearly new sewing machines were rendered worthless by the breaking of some part which the owner was not able to get.

You can always get parts and repairs for the machines I sell, and the guarantee is direct from the factory to the user, and you know to whom you are looking for quality and durability. I have some great bargains in second hand machines also.

R. D. STOCKING

Lowell, Michigan

March Records are Good -- We have them

Wow! But it's Cold

Outside, yes; but inside like a Bermuda morning thanks to Hunter's wood and coal.

Honest Weights, best Qualities, prompt Delivery.

Earl Hunter

P. & C. Nothing exposed to dirt or dust P. & C.

Pottruff & Clark

Staple and Fancy

GROCERIES

Successors to

V. C. Wolcott

LOWELL, - MICH.

Phone 195

Try our 25c Coffee — Quality first, Price second

P. & C. Just a little cleaner than necessary P. & C.

"77" STORM PROOF Barn Door Hanger

Absolutely storm and sparrow proof. It not only keeps the water snow and ice off the track, but prevents their getting in back of the track and door. Come and see it. Prices always right.

Scott Hardware Co.

NERVOUS DESPONDENT WOMEN

Find Relief in Lydia E. Pinkham's Vegetable Compound—Their Own Statements So Testify.

Platea, Pa.—"When I wrote to you first I was troubled with female weakness and backache and was so nervous that I would cry at the least noise. It would startle me so. I began to take Lydia E. Pinkham's remedies, and I don't know how many more cryings spells. I sleep sound and my nervousness is gone. It always gives me pleasure to tell everyone of your medicines and will offering women."—Mrs. Mary Blackburn, Platea, Pa.

Hope is the report of another grateful woman, which will further follow; Lydia E. Pinkham's Vegetable Compound may be relied upon.

Walden, N. Y.—"I had a disease which caused me to be nervous and my mind was all upset, so that I felt like crying if any one even spoke to me. I took Lydia E. Pinkham's Vegetable Compound, and began to gain right away. I continued its use and now I am a well woman."—Mrs. Amelia Dahl, Walden, Orange County, New York.

Dakota.—"I had female troubles, which called upon my children to be nervous and my mind was all upset, so that I felt like crying if any one even spoke to me. I took Lydia E. Pinkham's Vegetable Compound, and began to gain right away. I continued its use and now I am a well woman."—Mrs. Amelia Dahl, Walden, Orange County, New York.

If you want special advice write to Lydia E. Pinkham Medicine Co., Lynn, Mass. Your letter will be opened, read and answered by a woman and held in strict confidence.

Discoveries arise from our desires rather than from our wants.—Brillat-Savarin.

There is nothing heavily slow about Lydia E. Pinkham's Vegetable Compound. It's quick and certain.

Knew His Weakness.

Benham—I like to linger over a bath.

Mrs. Benham—Yes, you intend to.

Facetious Operator.

"I say, Smithson, what's the cadaverous pain, attaching this telegraph pole? Looks as if it had been sent for and wants to send a message to the dead tomorrow."

"Sorry, sir," said the operator, "but we are terribly rushed these days and there isn't a pole to spare. Stick it down here by the side of the other stuck telegraph pole and we'll get it up for you when we can."

A Bachelor Girl.

Bachelor girl, to her sister—Oh, dear, I'm so tired of my maiden name. I'm going to change it for your husband's name as soon as I can.

Sister—Why, what's the matter with your name? Why, it's a name that anyone would be proud of.

Bachelor girl—Yes, but I'm so tired of being called Miss Nagg. I'm sick of the name. I'm going to change it for your husband's name as soon as I can.

Sunshine.

Sunshine is a great factor in the health and happiness of children. Without it they cannot be healthy or happy. Sometimes children lose their health for a time, but once they get into the sunshine they become healthy, happy and beautiful. Every home should be provided with sunshine. Nothing else will give them the joy and the vigor of childhood like the sunshine. Sunshine is a great factor in the health and happiness of children. Without it they cannot be healthy or happy. Sometimes children lose their health for a time, but once they get into the sunshine they become healthy, happy and beautiful. Every home should be provided with sunshine. Nothing else will give them the joy and the vigor of childhood like the sunshine.

SHE QUIT COFFEE

And Much Good Came From It.

It is hard to believe that coffee will put a person in such a condition as it did a woman of Apple Creek, O. She tells her story:

"I did not believe coffee caused my trouble, and frequently sold it. Used it so well I would hardly quit drinking it even if it took my life, but I was a miserable sufferer from heart trouble and nervous prostration, so four years ago I quit.

"I was scarcely able to go around at all. Had no energy, and did not care for anything. Was emaciated and had a constant pain around my heart until I thought I could not endure it. I felt as though I was liable to die any time.

"Frequently I had nervous chills and the least excitement would drive sleep away, and any little noise would upset me terribly. I was gradually getting worse until finally one day, it came over me, and I asked myself what is the use of being sick all the time and buying medicine so that I can indulge myself in coffee?

"So I thought I would see if I could quit drinking coffee, and got some Postum to help me quit. I made it strictly according to directions, and I want to tell you that change was the greatest step in my life. I was easy to quit coffee because I had the Postum which I like better than I liked the old coffee. One by one the old troubles left, until now I am in splendid health, nervous steady, happy all right, and the pain all gone. Never have any more nervous chills, don't take any medicine, can do all my housework, and have done a great deal besides.

"My sister-in-law, who visited me this summer had been an invalid for some time, much as I was. I got her to quit coffee and drink Postum. She seized five pounds in three weeks, and I never saw such a change in anybody's health."

"There's a reason."

Name given upon request.

Discontents arise from our desires rather than from our wants.—Brillat-Savarin.

Knew His Weakness.

Benham—I like to linger over a bath.

Mrs. Benham—Yes, you intend to.

Facetious Operator.

"I say, Smithson, what's the cadaverous pain, attaching this telegraph pole? Looks as if it had been sent for and wants to send a message to the dead tomorrow."

"Sorry, sir," said the operator, "but we are terribly rushed these days and there isn't a pole to spare. Stick it down here by the side of the other stuck telegraph pole and we'll get it up for you when we can."

A Bachelor Girl.

Bachelor girl, to her sister—Oh, dear, I'm so tired of my maiden name. I'm going to change it for your husband's name as soon as I can.

Sister—Why, what's the matter with your name? Why, it's a name that anyone would be proud of.

Bachelor girl—Yes, but I'm so tired of being called Miss Nagg. I'm sick of the name. I'm going to change it for your husband's name as soon as I can.

Sunshine.

Sunshine is a great factor in the health and happiness of children. Without it they cannot be healthy or happy. Sometimes children lose their health for a time, but once they get into the sunshine they become healthy, happy and beautiful. Every home should be provided with sunshine. Nothing else will give them the joy and the vigor of childhood like the sunshine. Sunshine is a great factor in the health and happiness of children. Without it they cannot be healthy or happy. Sometimes children lose their health for a time, but once they get into the sunshine they become healthy, happy and beautiful. Every home should be provided with sunshine. Nothing else will give them the joy and the vigor of childhood like the sunshine.

The MUSKOX

By FRANK C. HENNESSEY

SKULL OF A MUSK OX

SURVIVING throughout the extremely cold and blizzard-smitten arctic night, the muskox, common only to arctic America, is the sole representative of its genus. This curious beast, more closely resembling in many respects the sheep than the ox is the typical animal of the frozen regions that lie inhabitable ice-fields extends far south as latitude of degrees and as far west as the Mackenzie River. It appears on the coast west coasts of Greenland, and on almost all the islands in the Arctic archipelago. The Indian muskox proves that many centuries ago the range of this animal was much more extensive than it is at present. Indeed, it is probable that this same muskox, or an animal very closely allied to it, roamed over the Western Hemisphere and yet hunted in the Western world, the other cold climate in Europe. The ancient Greeks plainly knew the muskox, calling it the "musk-ox." Pliny, who was an authority on the natural history of

Good People, It's Up to You. "'WE ARE prepared to furnish and pay liberally in advance for the privilege of laying arguments before your readers.' So states a letter written by an agent of the liquor traffic to a newspaper through which the latter's favor and influence was being solicited. Indeed the writer further very plainly says: "I am willing to pay for editorials against prohibition even if written by yourself." And then the full force of the attempted bribery arrangement comes with this statement: "It is understood that in case you accept this proposition that not less than one thousand dollars worth of business will be given you and as much more as circumstances will permit. The writer of the newspaper bribing proposition make it known that distillers, brewers and saloonkeepers are interested in the proposition. The letter very discreetly closes with this suggestion: "You will of course appreciate the necessity for keeping the contents of this letter safely confidential." To their credit it should be said that but very few newspapers can be bought through such an open handed and brutal proposition as above. But the same result is gained through brewery advertisements and brewery contributions in other directions. Indeed the very existence of the saloon business and the liquor traffic seems to depend upon its ability to influence legislation, to hire election workers and to indirectly bribe the public press." Good people, it's up to you to know your newspapers.

ROOSEVELT thinks the Michigan legislators who defeated the presidential primary for this year to please the party bosses and then voted for one in 1916 to fool the people are "the meanest," and adds: "The men who are depriving the people of the right to express their choice in a primary this year are our enemies and your enemies." The "immortal thirteen" in the Senate, and the people who have been betrayed by them should remember this. If they don't like the picture in the mirror let them clean up.

THE LEDGER is a local paper and as a rule finds its space, material and labor fully occupied with local matter. There are special publications for all other sorts of matter. Special fields besides our own we cannot occupy. If it is attempted it is at the expense of local matter the neglect of which will displease our patrons. Our friends will please bear this in mind and not attempt to burden us with foreign contributions, however meritorious.

COLLIER'S WEEKLY is after the scalp of Secretary of Agriculture Wilson, whose administration of that department for the past ten years it calls "A history of scandals," the last act in which is the resignation of Dr. Wiley, the pure food man. The Newark News (Ind.) says: "The President is very sorry, but not sorry enough to do what ought to be done." "Alas, Poor Yorick."

THE Literary Digest says simplified spelling is progressing. Sure it is and always has been. The trouble with the spelling reformers is that they are not satisfied with evolution, but want revolution. Dictionary talk suits most people.

GOVERNOR HARMON refuses to participate in the Ohio presidential primary. Doesn't want to trust the people? Very well; we won't trust him nor any other pesky candidate who refuses to trust the people.

TALK of a third party is growing. If both Republicans and Democrats nominate conservatives, another party made up of the Progressives of both old parties ought to come.

WITH the Democrats it looks like Woodrow Wilson or a dark horse, with Bryan as a growing probability. In such case, why not Bryan & Wilson?

SOME folks seem determined to find out just much indecency the people of Lowell will tolerate. Their curiosity should be satisfied.

YOUNG MOTHER DIES

Ella Rittenger Frey Passed Away in Early Life

Ella Lena Rittenger was born Nov. 16, 1887 in Bowne township and died of capillary bronchitis March 20 1912. December 25, 1907 she was united in marriage to Claude Frey of Lake Odessa and to this short but happy union two children were born, Marjorie aged two years and six months and an infant son whose life soon went out to the God who gave him and is resting in the arms of its mother. Mr. and Mrs. Frey have spent most of their life in this part of the country until just one year prior to the day of Mrs. Frey's death, they located at Rudyard, Mich. Last August they moved in a new home which in a short time would have been their own.

Mrs. Frey also leaves a father, mother, brother and sister, a brother Miles having passed out of this life only three weeks prior to her death. Thus this family is in deepest sorrow and have the sympathy of the community. The remains were brought to her father's home near Alto and funeral services were held at Bowne Center.

A profusion of flowers showed the high esteem in which the departed one was held. She was of a kind disposition, once a friend always a friend; she will be greatly missed by all.—[Com.

The celebrated Goodyear automobile tires and tubes are carried in stock by R. D. Stocking, prices guaranteed.

NO CAUSE TO DOUBT

A Statement of Facts Backed by a Strong Guarantee.

We guarantee immediate and positive relief to all sufferers from constipation. In every case where our remedy fails to do this we will return the money paid us for it. That's a frank statement of facts, and we want you to substantiate them at our risk.

Rexall Orderlies are eaten just like candy, are particularly prompt and agreeable in action, may be taken at any time, day or night; do not cause diarrhoea, nausea, griping, excessive looseness, or other undesirable effects. They have a very mild but positive action upon the organs with which they come in contact, apparently acting as a regulative tonic upon the relaxed muscular coat of the bowel, thus overcoming weakness, and aiding to restore the bowels to more vigorous and healthy activity.

Rexall Orderlies are unsurpassable and ideal for the use of children, old folks and delicate persons. We cannot too highly recommend them to all sufferers from any form of constipation and its attendant evils. That's why we back our faith in them with our promise of money back if they do not give entire satisfaction. Three sizes: 12 tablets, 10 cents, 36 tablets 25 cents and 80 tablets 50 cents. Remember, you can obtain Rexall Orderlies in Lowell only at our store—The Rexall Store. D. G. Look's Drug Store.

WASHINGTON LETTER

Doings in the West. Published by Request

EPHRATA, Wash., March 26, 1912

My dear Daddy and Mother:

I left Seattle last Friday night at 11:15 and go over to Winchester where Fred is. Saturday a. m. went out to the ranch, helped him plant potatoes all the afternoon and he now has between 4 and 5 acres of early spuds, and Sunday morning we showed a man from Seattle 40 acres that I think he will buy, at least no said he would tell me when I get back that he was very enthused. This land is within ¾ mile of our land.

Tuesday afternoon we walked out north 3 miles from town. Our land is 2 miles south of Winchester. Winchester is a place of 2 or 3 stores, post office, hotel and perhaps 50 people, maybe more, but new with a splendid future.

I wrote you a letter Sunday night. Fred is working hard. The sun is hot and he has a dark brown color but feeling good. He will have his house finished and will send for Grace in about 2 weeks.

It takes about 9 hours to go to Winchester. He has a 6 room modern house, living room, dining room, 3 bed rooms, kitchen, pantry and bath room. You see he will have the hot and cold water connections right from his tank at the well.

He has a well 415 feet deep with 315 feet of water to irrigate the land and the water is splendid to drink. The well is dug down (3 foot square) 100 foot deep then its drove with 8 inch pipe the balance and has a 32 horse power gasoline engine and I tell you it has an awful power. This engine pumps 542 gallons of water a minute, the water runs from this tank through a pipe down the side of the tract which is 1 mile long and every 25 feet there is a hydrant that stands up out of the ground about 18 inches so that it will irrigate every row of trees. By turning each hydrant on and the land has sufficient slope to carry the water down every row of trees and it's about 1300 feet wide.

Its rather hard to explain to you the proposition.

130 acres of the 160 is being set to trees. The balance 30 acres is good soil but a little too high to irrigate from this well and I will send you a blue print so you can see how it lays. The man who owned it before we platted it in 5 acre tracts and we own 62½ acres. The rest is owned by 4 more people. Wish we had it all. Each man pays his portion of the expence of pumping the water.

Now to go on with the balance of my trip will say Monday morning I met Henry Harris, my friend that you know, Daddy. He left Seattle Sunday night and I took his train at Winchester and went east 40 miles to Krupp, hired a rig and we drove out and saw my 120 and I must say it is by far better that I expected to see.

It lays well and a nice volcanic ash like all this Grant county land. It has the sage brush cleared off and has all been in wheat, has a little shack of a house and a small barn. It was a beautiful warm day. The weather was about 80 degrees. We drove 25 miles that day, saw one ranch of 2,400 acres.

We stayed all night here and this morning Henry and I got up at 5:30, walked out three miles north where Henry has 160 acres that he has owned for 5 years, and walked back and got to town making 6 miles before breakfast. We got back at 9, ate a big steak a-piece besides many other things, were hungry, oh mister! But did us good. Then a real estate man hitched up his team and drove us out south 4 miles to show us the country. It is beautiful. We got back to the train at 1:15 p. m., went to Winchester and walked out to our ranch 2 miles and stayed with Fred till about 4:30. Then he went up with us. We got our supper at Mrs. Medler's, and a good one too, you bet. She used to live in Lowell. As I must be back at Seattle tomorrow morning and Winchester being such a small place the 11 p m train does not stop there so we took the 6 p. m train back from Winchester to Ephrata and will take the Seattle train back through Winchester.

Monday night we took the train back toward Winchester to Ephrata, the first station 10 miles east of Winchester.

So you can see I have spent a splendid time since I left home. Its going to be a profitable trip as well as educational. This country has no equal and you must see it.

My train is due in about 1 hour now and I will sleep on my way home tomorrow at 9 a m.

I think as my land, 120 acres, is so far away from our Winchester land and Seattle I will sell it or trade for something that I can look after.

I guess I have written you I have 3 unsold houses in Seattle. Well, Louise wrote me Sunday one was sold since I left and I called up my stenographer, Mrs. Scott, today and she said the prospects looked very good for the other two to be sold as people had seen them and liked them. We are likely to to be sold out of our home but I can build another.

And anyway we want to live on Queen Anne hill so I can get home quicker and then if we want to go to the theater at night we can go easier.

I tell you things do look good to us boys and no one can get our goat

I have spent a very delightful time, have had a good outing and think we sold our man some land and if we did Fred will clean up $200 and so will I and many more just as good prospects in sight, in fact I have 3 deals I think I can close as soon as I get back home

Harry has been out here in Ephrata to see some friends and just got in and wanted to know when he saw all these sheets of paper if I was writing for some magazine. He goes with me around the country a great deal. You know he is travelling passenger agent for the Erie railroad so gets a pass on all the roads and we have a good time you bet.

Will write you again soon, as my train will soon be here.

Your loving son

JOHN GODFREY

GRAND RAPIDS PRESS

For Sale At

THE LEDGER OFFICE

Or delivered to any part of the Village

Monthly payments at the Office on or before the 6th inst. will be appreciated.

Subscriptions taken for people on Rural Routes at $2.00 per year or THE PRESS clubbed with THE LOWELL LEDGER, $2.50 per year pays for both papers.

WANTS

FOR SALE—Farrand and Votey organ, 6 octave. Mrs. Wm. Barnes over post office, Lowell. 43p

FOR SALE—Durham cow coming 4 years, new milch, $40. J. C. Yates, R. D. 47, 4 miles south and west of Lowell. 1wp 43

FOR SALE—2 Draught horses. Ray Gunnell, Lowell, Mich. Phone 119-11-1s. 43p

FOR SALE—Good 7 room house, electric lights, good cellar, cistern, well, and 2 good lots with barn, 5 blocks from Main St. $750.

Good 8 room house, electric lights, good well, cellar and cistern, 3 blocks from Main St. Price $800.

Good 8 room house, 4 lots, 3 chicken houses, a bargain; 3 blocks from Main St. $800. $300 cash and balance on time if you wish.

We are headquarters for bargains in village or farm property. If interested, call on or write

Geo. M. Parker, Lowell, Mich.

GREEN WOOD WANTED—I want to buy seven cords of green second growth oak. F. M. Johnson, LEDGER office.

ROOMS FOR RENT—Third house north of City hall, East side of street. Mrs. A. J. Brower. tf

FOR SALE—Gray mare coming 6 yrs. old, weight about 1250, sound and all right. Broken single and double. Any woman can drive her. Also bay gelding coming four, weight about 1300. Fred Gramer.

FOR SALE—Building lot (double size) lot 6, block 11, Lee's addition, Monroe street, village Lowell. Myron H. Walker, Executor Jesse Tompsett estate, Grand Rapids, Mich.

FOR SALE—Twenty eight lots on Boyntons addition are offered at less than half the assessed valuation for the purpose of closing up the McPherson estate to which they belong. This is an excellent opportunity to get a valuable tract of land for pasture or residence purposes conveniently located. One fourth of this plat resold at a reasonable price would bring the purchaser enough to pay for the whole. Address, M. A. Hance, Administrator, Olivet, Michigan.

MORTGAGE SALE

Whereas default has been made in the payment of the money secured by a mortgage dated the 29th day of November A. D. 1909, executed by Elmer M. Doxey and Luttia Doxey, his wife of Sturgis, Michigan to William H. Couch of Hastings, Michigan, which said mortgage was recorded in the office of the Register of Deeds of the county of Kent, in liber 342 of mortgages, on pages 132 and 133 on the fourth day of December in the year A. D. 1909 at nine o'clock a. m. And whereas the amount claimed to be due on said mortgage at the date of this notice is the sum of Three Hundred Thirty Nine Dollars and eighty five cents of principal and interest and the further sum of Fifteen Dollars as an attorney fee stipulated for in said mortgage, and the whole amount claimed to be unpaid on said mortgage is the sum of Three Hundred Fifty Four Dollars and eighty five cents, and no suit or proceeding having been instituted at law to recover the debt now remaining secured by said mortgage, or any part thereof, whereby the power of sale contained in said mortgage has become operative.

Now, therefore, notice is hereby given, that by virtue of the said power of sale, and in pursuance of the statute in such case made and provided, the said mortgage will be foreclosed by a sale of the premises therein described, at public auction, to the highest bidder, at the north front door of the Court House in the City of Grand Rapids in said County of Kent, on the 3rd day of June, next, at ten o'clock in the forenoon of that day: which said premises are described in said mortgage as follows, to wit: All those certain pieces or parcels of land situate and being in the Village of Lowell, Kent County, Michigan and described as follows, to wit: commencing at a point fifteen and three quarters feet North of the South East corner of Lot Number two of block nine of Avery's plat of the Village of Lowell, Kent County, Michigan, running thence West parallel with Bridge Street sixty eight feet, thence North parallel with Monroe Street twenty five feet, thence East parallel with Bridge Street sixty eight feet, to West line of Monroe Street, thence South along west line of Monroe Street twenty five feet to place of beginning;

Also commencing at south west corner of the above described lands, running thence South parallel with Monroe Street thirty one & ¾ feet, thence east two feet, thence north parallel with Monroe street thirty one & ¾ feet, thence west two feet to place of beginning; Also those certain pieces or parcels of land situate and being in the village of Lowell, County of Kent, and State of Michigan and described and bounded as follows, to wit: forty two feet in width off the North end of Lot three, and fifteen and three quarters feet in width of the South end of Lot two, all of block nine of Avery's recorded plat of said Village of Lowell, excepting and reserving therefrom twenty feet in width off the south end for alley purposes; Also a strip of land fifty two feet wide off from the South end of Lots one and two of block eight of Avery's plat of the said Village of Lowell. Dated February 17, 1912.

William H Couch, Mortgagee

C. R. Bishop, Attorney for Mortgagee,

Business address, Hastings, Mich.

Chronic Disease Does Not "Wear Out."

It wears out the patient

If you have been suffering for a long time without relief, explain your case to Dr. Raynor.

Expert service is sure to be cheaper and more satisfactory in the end.

My treatment for Chronic Affections is on a par with Hot Springs and large sanitariums. Lowest prices. For home treatment.

My Methods Are Best for Curing

Nervous Diseases, Blood, Kidney and Bladder Affections, Rheumatism, Uric Acid Diseases, Dyspepsia, Stomach and Bowel Troubles, Sleeplessness, Depression and General Debility and like affections.

By permission, I can refer to many cured patients in Grand Rapids and vicinity.

Consultation free and invited, by mail or in person.

Dr. H. C. Raynor

106 Monroe St. Grand Rapids, Mich.

Hours 9 to 12 and 2 to 5.
Evenings 7 to 8, Sundays 10 to 12

SWEET!

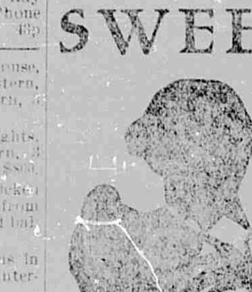

Certainly. We don't deny it. But have you ever tasted our pastries for luncheon and dessert?

YOU CAN'T BEGIN TOO SOON.

Choice Baked Goods of every description fresh every day.

Sold by all grocers

HERMAN STRONG

LOWELL, MICH.

The Home of Holsum Baking

DON'T BE A SLAVE TO HEADACHES

Caparine capsules will stop the pain at once and then remove the cause; regulates the stomach and bowels, stimulates and tones up the entire system without injury, but be sure to get the genuine, 10c and 25c at

CAPARINE

M. N. HENRY - - Lowell

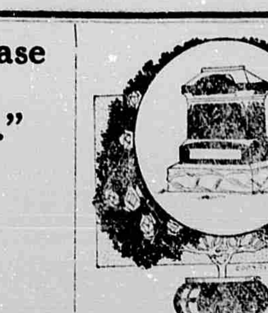

The Growth OF Our Monuments

from foundation to finish is entrusted only to skilled workmen. That's why

Monuments we put up have Grace & Symmetry

We'd like to show you some of our work. It recommends itself. All we have served are delighted, and praise what we do.

Look Over Our Designs They Will Please You.

We have the largest stock of finished Monuments in Michigan to select from.

Lowell Granite & Marble Works. J. H. Hamilton.

Teeth Extracted Without Pain 25c

Full Set Teeth	$5.00
Gold Crown	$5.00
Porcelain Crowns	$4 and $5.00
Gold Fillings, up from	$1.00
Silver and Cement Fillings,	50c

Boston Dental Co.

35 Monroe St., Gd. Rapids

Please mention the Lowell Ledger

PROBATE NOTICE.

State of Michigan, the Probate Court for the County of Kent.

In the Matter of the Estate of Sylvester H. Graves, deceased.

Notice is hereby given that four months from the 14th day of February A. D. 1912 have been allowed for creditors to present their claims against said deceased to said court for examination and adjustment, and that all creditors of said deceased are required to present their claims to said court, at the probate office, in the city of Grand Rapids, in said county on or before the 14th day of June A. D. 1912, and that said claims will be heard by said court on Friday the 14th day of June A. D. 1912, at ten o'clock in the forenoon.

Dated February 14, A. D. 1912

Clark E. Higbee, Judge of Probate.

STATE OF MICHIGAN, The Probate Court for the County of Kent.

In the matter of the estate of Helen M. Lee, Deceased.

Notice is hereby given that four months from the 15th day of March A. D., 1912, have been allowed for creditors to present their claims against said deceased to said court for examination and adjustment, and that all creditors of said deceased are required to present their claims to said court, at the probate office, in the city of Grand Rapids, in said county, on or before the 15th day of July A. D. 1912, and that said claims will be heard by said court on Monday the 15th day of July A. D. 1912 at ten o'clock in the forenoon.

Dated July 14 A. D. 1912.

Clark E. Higbee, Judge of Probate

NEW SPRING GOODS

ARRIVING DAILY AT COLLAR'S

See the new things in **Cloaks** and **Suits**. All the newest fads and fancies of fashion as they are to be found in the most **Stylish Spring Wraps and Suits** are contained in those here as well as the staple kinds.

Another shipment of the celebrated *Sheuerman Skirts*, "from Sheep to Shape." Our skirts deserve your attention. New styles, new cloths, new shapes. Cost no more than the common kind.

Wool Dress Goods

were never prettier, designs were never more pleasing. Stripes mixtures and fancy weaves, etc, in great variety of colorings.

New Line Fancy Silk Dress Patterns

in Messalines and Foulards. Come in stripes, checks, polka dot and fancies. Be sure and see them.

E. R. Collar

Lowell - Michiga

TREES!

Apple, Peach, Pear, Plum, Cherry, Ornamentals, Grape Vines, Berries, Currants, etc.

A full line of the best approved, up-to-date sorts. Can please you in price, variety and quality.

N. P. HUSTED & CO.

Lowell, Kent Co., Mich.

LADIES' EASTER FOOTWEAR

Our line of **Ladies' Easter Shoes, Oxfords, Pumps and Slippers** is very complete and unequaled. They come in all leathers—black, tan and white; also Velvets, Suedes, Buckskin and Satins; all sizes; widths and styles.

This footwear is worth $3 50 and $4 00 Our price

$2.50 AND $3.00

We Save you a $. Make us prove it

Ladies' best quality Storm and Low Rubbers that fit, 65c pair.

Luscombe Factory Outlet Shoe Co.

GRAND RAPIDS

The Gilbert, Second Floor, entrance 122 Monroe St., Elevator service. **Mail Orders Promptly Filled**

Knead the Dough?

TRY OUR FLOUR.

Good Flour Makes Good Citizens.

BE GOOD!

We Need It, too

To get it we give you the most and best

Groceries for your "Dough"

Try our Flour, Graham Meal, Rolled Oats, Corn Flakes, Cream of Wheat and other Breakfast Foods.

Bangs' Busy Grocery

AUCTION SALE

Having sold my farm, I will sell by public auction, on the premises, 2 miles west of Keene church, or 5½ miles northeast of Lowell, on

Wed., April 10, '12

The following described property, to wit:

Span Horses 7 and 8 yrs old wt 2800	Lansing Stock Rack
Driving Mare 4 yrs old wt 1050	Deering Mower
6 Durham Cows 4 to 8 yrs old fresh this winter	Osborn Tedder
Brood Sow with 6 Pigs	Hay Rake
Brood Sow due May 1	Disk Harrow
Poland-China Boar 1 yr old	Bob Sleighs
8 fat Shoats	2 two-horse walking Cultivators
30 Plymouth Rock Hens	2 one-horse walking Cultivators
2 set double work Harness	Steel frame lever Drag 25-tooth
Set double driving Harness	Portland Cutter
10 tons Ensilage	Top Buggy
2 Single Driving Harness	Feed Cooker
6 tons Hay	Oliver Plow No. 99
Stack Oat Straw	Syracuse Plow No. 442
200 bu Oats	50 Fence Posts
75 bu Corn	20 rods Wire Fencing
Webber Wagon new, double box	40 bu Seed Potatoes
Farmer's Handy Wagon	140 Potato Crates
Deering Binder	Quantity of Wood
	Other articles too numerous to mention

SALE TO BEGIN AT ONE O'CLOCK P. M.

TERMS—All sums of $5 and under, cash; all sums over $5, 8 mos. time on good bankable notes with interest at 6 per cent.

N. F. GOULD, Auctioneer **A. M. WERNER, Proprietor**

LET'S GET OUR HEADS TOGETHER

AND TALK OVER THAT HEATING QUESTION

That long spell of zero weather did a good turn for "RAPID" Hot Water and Steam Heaters.

Such weather was an elimination test—the ordinary heating apparatus couldn't make good, and folks want something better.

"RAPID" Hot Water and Steam Heating Plants located in nearly every cold locality of Michigan stood the severe test—made good so conclusively as to leave no question of their superior efficiency and economy.

These heating plants can be installed in new or old houses—in the country as well as in town. Once installed they settle the heating question for all time—and fuel economy repays the cost.

"RAPID" heaters are made in Grand Rapids—right close to home. We are exclusive agents in Lowell and vicinity. Our heating man will be glad to measure your building or figure your plans and submit an estimate of cost.

Scott Hardware Co.

YOUR EASTER SUIT

We wish you a very happy and pleasant Easter; better than you have ever had before. We wish to see you well dressed for Easter, yes, better than you have ever been before. Not only because we sell clothing, but because we want to see every one prosperous and happy. And do you know, it makes a world of difference in your prosperity how well you dress. Do you know that our clothing will give you a more prosperous and satisfied feeling than any other clothes you could buy? Because they will fit you and satisfy you and look well and stylish and fit your pocket-book, too.

Easter Suits for the Little Men too. Bright, snappy styles and patterns in **JANE HOPKINS GUARANTEED SUITS.** Lots of Norfolks, too.

SECURITY BOND Guaranteed Boys' Suits, $5.00

Shirts, Ties, Fancy Hose, Double Texture Rain Coats and Quarter Size Collars

Only three days more till Easter, and if you are one of the men who usually wait till Easter to think of spring clothing, we would suggest that you wait no longer.

Lalley & Shuter

The Store for Particular People

CASCADE

Easter services will be held at this church Sunday evening.

An oratorical contest will be given by the young ladies of Cascade at church Friday evening.

...ship officers of Cascade as follows: Supervisor, ...atterson; Clerk, Calvin ...urer, P. M. Dennison; Highway commissioner, Phillip L. Venneman; Justice of the Peace, Wm Lind; Member board of review, F. A. Wood.

The Danger After Grip

lies often in run-down system. Weakness, nervousness, lack of appetite, energy and ambition, with disordered liver and kidneys often follow an attack of this wretched disease. The greatest need then is Electric Bitters, the glorious tonic, blood purifier and regulator of stomach, liver and kidneys. Thousands have proved that they wonderfully strengthen the nerves, build up the system, and restore to health and good spirits after an attack of Grip. If suffering, try them. Only 50 cents. Sold and perfect satisfaction guaranteed by All Druggists of Lowell.

The Time Has Come

WHEN a good many men have got to get an every day Shoe. Some will want light, some medium and some will want the heaviest shoe made. No matter what your work is, we have shoes for every purpose. If it is for the factory, we have several lines adapted for such purposes. Many new lines have been added this year for men who have inside work. We know that you want a shoe that will be soft and easy on your feet and wear well; if you don't get it this year it will be because you did not come here.

When it comes to the farm, here is where we are strong. We haven't sold shoes all our lives without finding out what the farmer wants and also knowing just what leather is best adapted to farm work and have chosen the Endicott-Johnson line in preference to all others for farm work. Endicott-Johnson Co. tan their own hides—make their own shoes from start to finish. Thereby they skip the tanners' and hide jobbers' profit. This enables them to give you a much better shoe for the same money than any other manufacturer can possibly give you. Come in and look them over. We won't ask you to buy them; do as you please about that.

Yours for every-day shoes,

A. J. HOWK & SON

46 Years Selling Good Shoes.

LOGAN LOCALS.

Mrs. Chas. Hooper was in Grand Rapids Wednesday and reports Mr. Hooper improving.

Mrs. Wm. Beaner entertained with a quilting and dinner Thursday. Covers were laid for six.

Miss Edith Minerd of Campbell has been assisting Mrs. Joe Berkey with her housework.

Mose Hoffman returned from Pennsylvania Thursday with his bride who was formerly Miss Pearl Hershberger of Johnstown, Pa. Mose has spent his entire life here and is a prosperous and highly respected young man. The bride is well and favorably known by many as she spent the greater part of last summer with her aunt, Mrs. Wm Beaner of this place. We wish them a long and very happy life.

Mrs. Melinda Lite's sale was well attended Friday.

The boys gave Mr and Mrs. Mose Hoffman a special entertainment Friday evening with musical instruments innumerable.

Emanuel Stahl and family spent Sunday with Ed Yoder and family.

Sunday guests at the home of Simon Mishler were Wm. Weaver, children and wife and John Mishler and wife.

Jacob Miller of Fairview is visiting his mother-in-law, Mrs. Jacob Blough.

John Thaler and family took dinner with Wm. Mishler Sunday.

Anthony Nearnberger moved his household goods to his new home purchased of Simon Mishler recently.

Art Hooper was in Grand Rapids Monday.

It Looks Like a Crime

to separate a boy from a box of Bucklen's Arnica Salve. His pimples, boils, scratches, knocks, sprains and bruises demand it, and its quick relief for burns, scalds or cuts is his right. Keep it handy for boys, also girls. Heals everything healable and does it quick. Unequaled for piles. Only 25 cents at All Druggists of Lowell.

KEENE CENTER.

Mrs. W. H. Gage of Muskegon is spending a week with her parents, Mr. and Mrs A. L Pant.

Mrs. Dorotha Carr was the guest of Mrs. B. F. Wilkinson last Thursday.

Mrs. Mark Brown of Otisco spent Sunday with her mother, Mrs. Elizabeth Daniels.

Mr. and Mrs. Max Raymor spent Sunday with Mrs. Shores.

OUR COUNTRY COUSINS

EAST LOWELL

Married—In Grand Rapids, at the Court House, Saturday afternoon, Miss Lizzie Godfrey to Frederick Beimers. Congratulations.

Mrs. Eleanor Buck returned Tuesday after spending the winter in Grand Rapids. Her daughter, Mrs. Joel Aldrich came with her and stayed until Thursday.

J. N. Hubbel received the sad news of the death of his aunt, Fannie Mason, in Dakota. She was brought back to Grattan, her old home, for burial beside her husband, W. R. Mason.

Gilson Jones attended the funeral of his brother Wesley's wife at McBrides Thursday.

F. M. Godfrey has sold his horse, buggy and outfit to parties in Ionia.

Thomas Belknap was home Thursday and Friday.

Ernest Vanderwall spent last week in Grand Rapids.

Thomas Belknap has erected a new wind mill.

Mrs. John Cary does not recover as fast as her friends wish she might.

Those who were in Grand Rapids last week were Mrs. H. Vanderwall, Katie and Ernest, Mr. and Mrs. Jude Fletcher.

Mrs. S. A. Ware visited her uncle, Wm Worden at Orange, Thursday and Friday. Mr. Ware went up Friday and returned with her.

Ray Jones of Grand Rapids visited his sister, Mrs S. Y. Cary, and family the last of the week. He has rented and will move onto the George Pratt farm in Keene this week.

Gerald and George Deuise have returned to their home in Grand Rapids after spending a few days with their grandparents here.

Vern Ware of Freeport visited relatives here over Sunday.

Mr and Mrs. Palmer of Saranac visited their son Burr and family here last week.

The school is having a week's spring vacation.

Mr. and Mrs. Jude Fletcher spent Sunday in Grand Rapids.

Almost A Miracle

One of the most startling changes ever seen in any man, according to W. H. Holsclaw, Clarendon, Texas, was effected years ago in his brother. "He had such a dreadful cough," he writes, "that all our family thought he was going into consumption, but he began to use Dr. King's New Discovery, and was completely cured by ten bottles. Now he is sound and well and weighs 218 pounds. For many years our family has used this wonderful remedy for coughs and colds with excellent results." It's quick, safe, reliable and guaranteed. Price 50 cents and $1.00. Trial bottle free at All Druggists of Lowell.

WEST LOWELL.

Mr. and Mrs. Isaac Ritter of Groton, S. Dakota, and Mr. and Mrs. Nathan Blair spent last Sunday with Mr and Mrs. Charles McIntyre

Mrs. Alice Onan is very ill.

Miss Treva Onan and Samuel Onan Jr. spent Saturday and Sunday at Coopersville.

Mrs. Olive Bliss of Segwun is visiting her sister Mrs. Alva Roth

Miss Fossie Wheaton of Grand Rapids is visiting her aunt, Mrs. Melvin Court.

Mrs. Charles McIntyre and children visited the former's daughter, Mrs. Clyde Mullen at Segwun last week and also visited Mesdames William and Harley Mullen.

Mrs. Miles Monks visited her sister Mrs. Youngs at Saranac last week. Mr. Monks and granddaughter, Vera went up Saturday and all returned Monday.

Charlie Clyde and Marguerite Dawson are ill with the mumps.

Mrs. Harvey Travis and son Russel of Yankee Springs and Lowrey Court of Muskegon visited their parents, Mr. and Mrs. John Court recently.

Puts End to Bad Habit

"Things never look bright to one with "the blues." Ten to one the trouble is a sluggish liver, filling the system with bilious poison, that Dr. King's New Life Pills would expel. Try them. Let the joy of better feelings end "the blues." Best for stomach, liver and kidneys. 25c at All Druggists of Lowell.

SOUTH BOSTON.

A very strange and what proved to be a fatal accident occured to little Georgie Tucker, son of Mr. and Mrs. Morrison Tucker last Friday afternoon. He went out of doors to play and in a short time the mother sent a little sister out to see what he was doing and she found him dead beneath a large grindstone which had tipped over on him. The grindstone was a large one mounted on a rickety frame and evidently the little fellow tipped it over while playing with it or trying to turn it. Funeral was Monday at 10 o'clock, Rev. George of Saranac officiating. Burial in South Boston cemetery. The family have the sympathy of the entire community in their sad bereavement.

Miss Irene Rowland of South Campbell visited at Mrs. Morton's from Friday to Sunday.

Orchestra practice was held at E. D. Collar's Tuesday night and at George Klahn's Saturday evening. Mrs. Klahn served warm sugar to the company.

R. W. Young left Monday night for Phoenix, Ariz., where he will probably spend a large part of the summer.

N. M. O'Briene received word that Mrs. O'Briene's mother died Friday after a long illness. Burial Sunday. Mrs. O'Briene has been at Youngstown, O., caring for her since September.

D. W. Lind was the victim of a genuine surprise last Wednesday night it being the occasion of his birthday. Sixteen of his friends, mostly those who took part in the play "Ten Fights in a Bar-room," walked in unceremoniously and took possession while the victim slept. Progressive pedro and other games were played and a warm sugar supper was served.

Miss Bessie Morse visited Mrs. Morton three days last week.

Mr. and Mrs. P. C. Freeman visited at E. D Collar's last Wednesday.

Several from this way attended the Horticultural meeting at Saranac Tuesday.

About thirty young people gave Fred Fahrni a genuine surprise last Friday night, it being his 21st birthday. The evening was spent with games and music and all enjoyed the evening very much.

Miss Hazel Kenyon visited at P. C. Freeman's Sunday.

Mrs Morton received the sad news of the death of her brother-in-law, J. C. West, of Grand Rapids.

School report cards ready printed at The Ledger office.

Stovepipe Made of Paper and Range Burns without Chimney

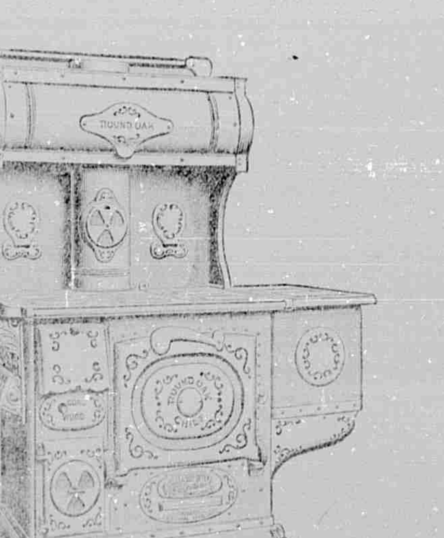

Round Oak Chief Steel Range

Marvelous, Astonishing Demonstration of the World's Greatest Range,

THE ROUND OAK CHIEF

You will be interested. Call at our store

APRIL 11, 12 and 13

and see the incomparable Round Oak Chief Range baking, cooking and heating water in the patented contact reservoir, all at the same time.

With a Paper Smoke Pipe and Not Attached to a Chimney

Double asbestos insulation makes this demonstration possible. Most interesting exhibition you ever saw. Every bit of heat is retained in the range to cook, bake and heat the reservoir.

A representative from the factory will be here to help entertain you.

HIGH-GRADE ENAMELED SELF-BASTING ROASTER FREE with each range sold during the demonstration.

SEEING IS BELIEVING You won't have to take anybody's word for the quality of the Round Oak Chief Steel Range. You can see for yourself that the good Round Oak gray cast iron is used in the fire box—where it is subjected to the greatest strain—and that the top and cover are made of the same iron, and produce best results.

Why do all malleable ranges have gray iron fire boxes? Why do all hotel ranges have gray iron tops and covers and gray iron fire boxes? Because they last longer and permit quicker cooking from the same fuel. This point is interesting. Ask us to explain, and don't fail to be on hand on the above dates.

FORD'S HARDWARE

McCORDS and WHITNEYVILLE

G. M. Cox of Evart visited his uncle John Cox and cousin John Jr. Thursday and Friday.

Vern Leach of Belding spent Tuesday at S. Smith's.

J. W. Brewer, Mrs. J. H. Fraser and Mrs. James Eaton are on the sick list.

Dr. Carlisle of Grand Rapids will preach at the Whitneyville church Easter Sunday. There will be special music. All are cordially invited to attend this service.

Mr. and Mrs. Herbert Douglas visited friends in the city over Sunday.

An Easter Sale will be held Friday evening April 12 at the Whitneyville church. A good musical program will be given.

Mr. and Mrs. Will VanSickle of Portland visited the latter's brother Jay Ellis and wife.

Mrs. Julius Fischer is visiting relatives in Grand Rapids.

Mrs. Fred Eardley of Fox station is visiting her parents, Mr. and Mrs. DeRoy Wood for a few days.

$100 Reward, $100

The readers of this paper will be pleased to learn that there is at least one dreaded disease that science has been able to cure in all its stages, and that is Catarrh. Hall's Catarrh Cure is the only positive cure now known to the medical fraternity. Catarrh being a constitutional disease, requires a constitutional treatment. Hall's Catarrh Cure is taken internally, acting directly upon the blood and mucous surfaces of the system, thereby destroying the foundation of the disease, and giving the patient strength by building up the constitution and assisting nature in doing its work. The proprietors have so much faith in its curative powers that they offer One Hundred Dollars for any case that it fails to cure. Send for list of testimonials.

Address F. J. CHENEY & CO., Toledo, Ohio.

Sold by all Druggists, 75c.

Take Hall's Family Pills for constipation.

ELMDALE

Mr. and Mrs. George Klahn entertained the Grange orchestra Saturday evening.

Earl Rittenger and Wm. Kilgus were in Grand Rapids Saturday.

Mr. and Mrs. S. Custer are settled in their new home.

Mrs. H. Lee and two children of Lowell visited the former's sister, Mrs. Wm. Chambers Monday evening.

Miss Bessie Richardson of Millbrook is visiting her grandparents and other friends here.

Frank Tisher of Grand Rapids is visiting brother and family here.

Mrs. Altenberg returned Monday from her visit at Belding.

Mr. and Mrs L. E. Lott and two sons, William and John, left Monday for Texas. They leave many friends here who wish them success in their new home.

Mr and Mrs. Samuel Chambers and and Mrs. Allie Kline having returned from Toledo have been visiting at the home of Wm. Chambers the past week.

Carl Loveland of Grand Rapids who has been visiting relatives here returned to his home Saturday.

WEST CASCADE

Mr. and Mrs. John Patterson recently visited the former's grandmother, Mrs. Sarah Patterson.

B. Spaulding is dangerously ill.

Clarence Tillyer is on the sick list.

Peter VanHouten will work for John Patterson the coming summer.

Ed Koetsier is building an addition to his house.

The six thousand people who read this paper can be reached by advertisers only through The Lowell Ledger.

LOWELL DIST. NO. 2

Hollis Andrews is home from Ionia for a week's vacation.

Will Gibbs had a finger cut off on the slab saw at the saw mill that commenced cutting ties for John Ansbeker last week.

Frank Batchelor has moved onto the Ed Hoag farm in Vergennes.

Peter Spearstra of Ada has moved onto Mrs. Carter's farm. Mrs. Carter has moved into the Hastings house.

Mrs. Peter Fauna spent Thursday and Friday with her brother, John Buona and family.

W. G. Dollaway spent Saturday and Sunday with his son Roy and family at Plainwell.

Mr and Mrs. Ernest Althaus spent Sunday at the home of Chris Wittenbach in Vergennes.

Thirty-one of the relatives and friends of Chris Althaus gave him a surprise party March 22d in honor of his seventieth birthday.

MORSE LAKE

E. E. Kiel spent a few days of last week in Grand Rapids.

Miss Ida Horn of Olivet accompanied by her brother Charles of Grinnell, Iowa, are visiting their sister, Mrs. John Freyermuth.

Albert Gosch made a business trip to Grand Rapids Thursday.

J. Bush is working for W. J. Yeiter.

Mr. Bye, who has been spending some time with his daughter, Mrs. Clark, will return to his home in Pasadena, Cal., this week.

Earl Curtiss spent Saturday and Sunday with Lowell relatives.

Will Clark finished moving into his new house Friday.

Mrs. Klahn entertained a few of Frances' little friends in honor of her fifth birthday.

SEELEY CORNERS.

The Ladies Aid society will meet with Mrs. James Lewis on the 10th of April instead of the 14th as stated last week.

O. Reynolds visited relatives in Grand Rapids from Monday until Wednesday of last week.

Rev. J. W. H. Carlisle of Grand Rapids will preach here Easter Sunday morning. Come out and fill the church.

Chas. Reynolds made a business trip to Zeeland Friday.

There will be an oratorical contest at the church in the near future given by seven young ladies. Date will be given next week.

LOWELL CENTER

Miss Kellogg of Grand Rapids, after a week's vacation, started her spring term of school, Monday.

Charles Winks is in very poor health.

Mr and Mrs. J. C. Yates are entertaining the former's son Will of Grand Rapids for a few days.

Mrs. Amos Havens is still suffering with rheumatism.

George Blakeslee is still quite feeble and is confined to his bed most of the time.

We were glad to see Walter Blakeslee's smiling face on the street again after his recent illness.

OAK GROVE

Miss Mabel Thorngren visited Miss Bessie Fletcher at Lowell March 23 and 24.

James Leese has moved to Lowell.

George Cheetham of Lake Odessa recently visited his farm here.

Mr. Hutchinson has moved to Grand Rapids.

Mr. Goodal of Chicago visited at the home of Ed Thorngren several days last week.

Walter Priest has moved into the Bryant and Alden house recently vacated by Dell Myers.

Albert Pfier visited his uncle, Frank Stowell, Friday and Saturday.

Fred Miller, who has lived north of Lowell, has rented and is moving onto Ed Dodds' farm.

Ford Model T, Commercial Roadster

3-passenger, 4-cylinder, 20 horsepower car. Price, $590, includes top, automatic brass windshield, speedometer, two 6-inch gas lamps, generator, three oil lamps, horn and tools. Rumble seat is removable. f. o. b. Detroit.

[illegible]

FORD TOURING CAR

5-passenger, 4-cylinder, 20 horsepower car. Price, $690, includes extension top, automatic brass windshield, speedometer, two 6-inch gas lamps, generator, three oil lamps, horn and tools. Fore-doors are detachable. f.o.b. Detroit.

THE LOWELL AUTO CO.

J. B. Yeiter E. O. Wadsworth C. A. Billinger

FOR

Fire Insurance

See Springett & Braisted

Successors to C. Guy Perry

LOWELL LEDGER
F. M. JOHNSON, Publisher.
Entered at the Postoffice at Lowell as Second-Class Matter.
LOWELL, MICHIGAN

Harley Maynard
PLUMBING
And all work in connection with City Water System.
Phone 182

Dr. J. P. Draper, V.S.
Treats all Diseases of Horses and other Domestic Animals
Calls Promptly Attended to Day or Night.
OFFICE and HOSPITAL—In New Fire Proof Building on Main Street.
BLACKSMITH SHOP and 10-STAND-UP BARN IN CONNECTION.
OFFICE PHONE, 144-2. RES. PHONE, 144-3

HYTON H. WALKER GERALD FITZ GERALD
Walker & Fitz Gerald
Attorneys and Counselors
437-438 Houseman Bldg.,
GRAND RAPIDS - - MICH.
Practice in all Courts of Record.

W. O. Merrill, M.D.
PHYSICIAN AND SURGEON.
Specialty: Eye, Ear, Nose and Throat.
Office: McCarty Blk, Lowell, Mich.

C. ROY HATTEN
ATTORNEY AND COUNSELOR
1009 Michigan Trust Building
GRAND RAPIDS, MICHIGAN
Telephones
Office 2067 Main 1487 Residence South 12

A. B. CADWALLADER
FUNERAL DIRECTOR
AND EMBALMER
Lady Assistant. Phone 22
LOWELL, MICH.

DR. E. D. McQUEEN
Veterinarian
UP-TO-DATE
Livery and Transfer
Make all Trains with Bus and Baggage Wagon. Opposite Hotel Waverly.
Phone 6. LOWELL, MICH.

Roland M. Shivel
ATTORNEY
LOWELL, MICHIGAN
KING BLOCK

ASSOCIATED WITH
POWERS & SHIVEL, Houseman Building, GRAND RAPIDS, MICHIGAN

O. C. McDonnell, M. D.
Physician and Surgeon
OFFICE IN NEGONEE BLK., LOWELL, MICH.

M. C. Greene, M. D.
Physician and Surgeon
OFFICE IN NEGONEE BLK., LOWELL, MICH.

S. P. Hicks
Loans, Collections, Real Estate and Insurance
Negonee Block. Lowell, Mich.

ALL the reliable patent medicines advertised in this paper are sold by D. O. LOOMIS, the Lowell Drug and Book man.

LOST AND FOUND
ADVERTISING BOARD ARTICLES
THE MICHIGAN LAW SAYS IN EFFECT:
Any person who finds such boards under circumstances which give him the impression that they are being used for advertising purposes, shall immediately take possession of such property in the other person who is doing it, and shall return it to the owner, without having first made every reasonable effort to find the owner and restore the property to him—if he fails to do so he is guilty of a misdemeanor.—Section 15, of the Compiled Laws of Michigan.

The most effective way of restoring lost property is to use classified ads in the Lowell Ledger.

KILL THE COUGH AND CURE THE LUNGS
WITH Dr. King's New Discovery
FOR COUGHS AND COLDS
PRICE 50c. & $1.00. Trial Bottle Free
ALSO FOR THE ALL THROAT AND LUNG TROUBLES.
GUARANTEED SATISFACTORY OR MONEY REFUNDED.

THE HIGH COST OF LIVING
has not affected our job printing prices. We're still doing commercial work of all kinds at prices satisfactory to you.

BEAUTY IN CAPITAL

No More Bad Art to Be Allowed in Washington City.

MALL IS CENTER OF SCHEME

Spring Has Come to the Potomac, and Birds, Trees and Flower Beds Are Beautifying the Parks and Streets.

By GEORGE CLINTON.

Washington—Plans to make Washington a world's capital are being pushed vigorously. When the Lincoln memorial dispute is ended other matters of universal interest in nature will be taken up and decision made. It is not yet definitely decided just what form the memorial to Abraham Lincoln will take, but the chances favor the erection of some striking stone memorial near the Potomac river, virtually at the head of what is called The Mall.

The Mall, by the way, is a beautiful place. Eventually it will extend from a point on the river opposite Georgetown in a straight line to the capitol. It has a wide extent today, unbroken except by the Washington monument, some government buildings and by great trees. Before long, it is the firm belief of men charged with the beautifying of the city, that all the business buildings on the so-called Pennsylvania avenue will be removed and that there will be one great government park extending from the avenue to the river front from the capitol to the Lincoln memorial.

This is spring in Washington. It was late spring, but it came finally, and with it on its march up the Potomac came the birds from the south, who instantly took up temporary, and in some cases, permanent, residence in Rock Creek park. This beautiful park will enter into the scheme of the comprehensive beautifying scheme of the city. Eventually there will be a broad park belt, virtually surrounding the capitol of the nation. When it is understood that in the city itself there are a score or more of small parks, and that every avenue and nearly every street has its double line of shade trees, some adequate idea can be obtained of the eternal beauty of this Potomac city.

No More Monstrosity Monuments.

Every effort will be made to prevent the erection in Washington of any more "monstrosity monuments." Some of the public memorials erected here in honor of men dead and gone are an honor neither to the sculptors, to the people, nor to the man whose deeds they are supposed to commemorate. Almost anything in the old days in the way of a memorial used to be good enough for sculptors of art. Today it is virtually impossible to get anything by the critics of every detail which is considered worthy, for the "board of approval" is composed of men who know excellence when they see it.

Volumes have been written about the "art" of Saint-Gaudens. Perhaps it is probable that in the future, public and bronze memorials there are sure to stay, for it would be ingratiating perhaps to an image in the sculptors of the statues which voted these memorials to stand where they be taken out and replaced by others.

Nature will beautify Washington in a few days. No one seems able to tell how it makes the city beautiful in late March and all of April, May and June. The trees on the avenues largely are in leaf or bearing. It may be said that all trees blossom, but those in the main in Washington are of a kind which bear blossoms of size and fragrance.

The small parks from now on will be flower beds with a constant succession of changes of coverlids. The cordases near the Potomac will have then the tulips, and then the flowers of midsummer in constant change and always in profusion.

Two Bold Senators.

When Gen Winfield Scott Hancock as a presidential candidate in 1880 was "put to the test" he said what since has proved to be true, although, as everybody knows, he was laughed at at the time for his lack of appreciation of the real facts in the case. There are two local issues besides the hard and chief among them is the matter of public buildings for the cities, states and nation of the country. This matter just now is engaging the attention of the United States senate, although in hands of the house is the schedule is in no wise anxious to have the subject pressed upon it.

Views differ as to the merits of Senator Jones, of Washington, and the other Senator Jones, of Iowa, and the merits of the two Senators Jones of this which had been presented by other senators who have served in the senate, and in the Legislatures in the Northern and South, it does follow that the Senate is the place where these measures originated, and it is in the senate that the public building operations will be allowed as will be consistent with the public good. The statement may seem to contain contradictory propositions, but it is not. The public good demands that when a tree is properly cut the government should see to it that two grow where one grew before.

Last year forest fires in the United States destroyed $200,000,000 worth of property. The government now is cooperating with such states as will cooperate for the prevention of forest fires. Several states have availed themselves of the opportunity to get government aid. The government gives its help only in sections where the forests guard the water supply of navigable streams. Under the Constitution this was the only way in which the government could act with the states, for Uncle Sam has charge of streams which are navigable in any part of their course.

MICHIGAN HAPPENINGS

Ann Arbor.—It took a jury six hours to decide that Mrs. Nellie Schepler of this city had a legal claim upon $500 in the pocket of Alfred Hammer, an aged man of this city and Ypsilanti, who has devised a unique advertising scheme. Early last December Mrs. Schepler got acquainted with Hammer and was persuaded by him to put the money into the advertising business he was starting here. Mrs. Schepler used to obtain the money she had invested, alleging misrepresentation and fraud.

Grand Rapids.—J. Edward Johnson, teller of the Michigan Trust company of this city, was arrested while working over his books in the bank, charged with embezzling $5,000 from the institution. Johnson is said to have admitted his theft, declaring he spent the money in bucket eishop speculation.

Mount Clemens.—Because they were "cursed with the goods on" soliciting smallmouthed black bass, which is prohibited by a law, six persons paid fines in the court of Justice Allen W. Kent, while the seventh, Louis Trombley, a resident of Ile aux Chaux, was sent to jail for ten days in default of a fine of $10.

Filion.—Mrs. Reuben Ratson, aged thirty-five, sustained fatal burns at her home here and died three hours later. She was working around the house at the time and in the room in which she was employed some lace curtains, the flames quickly spreading to her clothing upon her attempt to extinguish the blaze. The nearest doctor was at Kinde, six miles away from the Ratson home, and by the time of his arrival the woman had succumbed to her burns.

Bay City.—Three months ago John Ledford moved to a farm west of Auburn, near here, and filled the haymow with hay. In doing so he inadvertently covered up a hen. He recovered the hen at the hay and found the hen still alive. It has been able to feed on clover tops three months. When it was buried the hen was a healthy fowl, but now weighs less than a half pound and can only stand when leaning against something.

Owosso—Alphonse Heff, a sugar beet worker, tried to force an entrance in the home of Mrs. C. L. Pinkley and although the latter is seventy-se' n years old she dealt with the intruder so roughly that he found himself lying at the bottom of the steps. He was arraigned and fined five dollars for being drunk and disorderly.

Cadillac—The Sons of the Republic, under the patronage of the Daughters of the Revolution, organized here, with the following officers: President, Clyde Edgell; vice-president, Carroll Pedersen, secretary, Oscar Larson; corresponding secretary, Clarence Rundquist; color sergeant, Verner Johnson; treasurer, Rev. A. J. Kuhn.

Kalamazoo.—In a complete blank, C. H. Wilde, eighty-eight years old, was found wandering about the city early last night and when his name was or where he lived. Wilde's mind failed suddenly and since that time he has been talking about the town. Letters in his pockets enabled the officers to learn where he lived.

Cadillac—Henry Wagner, the twenty-year-old wife-beater, who abused his wife Sunday night while drunk, was sentenced to serve thirty-five days in the county jail. Charles Sterling, the bartender who sold Wagner the liquor that made him drunk, is still in jail, none of his friends care to do his rescue with sufficient bail money.

Croswell—Joseph Bulla, who disappeared from his home near Tyre some time ago and who was believed to have been killed for the $2,600 he had on his person when he disappeared, writes his friends that he is in Milwaukee. He gives no reason why he left so suddenly. Sanilac officials were mystified for some time.

Mount Clemens.—William A. Dehl was nominated for alderman in the Third ward by the Republican delegates. His brother, Harvey Dehl, is a member of the common council, and one of the Democratic "men, was renominated by the Democrats for alderman in the Third ward.

Muncelona.—While under quarantine for scarlet fever the residence of Claude M. Burtymale caught fire. The flames were soon extinguished without harm to the patient or other inmates of the house.

Jackson—Two Jackson coal dealers are shy $50 each as the result of accompanying a man who gave his name as Amos Van Auken. The latter has left the city and officers are endeavoring to locate him. It is said that Van Auken was accredited to be the representative of the Continental Coal company of Detroit. The M. O. Dowey Coal company cashed a personal check for Van Auken for $50, as did the Munroe Coal company. Van Auken stating that he did not like to report his business to go to Detroit for funds.

Saginaw.—One of the worst cases of vandalism came to the attention of the authorities when it was found that two West side schools, the Durand and Jerome, had been infected and all desks and cupboards ransacked. Books were thrown about the rooms and general confusion prevailed. Windows were forced in the buildings, the locks being broken. Tracks in the snow evidenced that two did the job. The imprints were large enough to convince the officers that young men are responsible. No arrests have been made.

Detroit—The twenty-one-year-old stepdaughter of Fred Kanowsky, near New Boston, wandered away from home while ill and scantily clothed, and her dead body was found in a field near Flatrock. The body is at Flatrock, where an inquest will be held. Death undoubtedly was due to exposure.

Grand Rapids—Miss Josephine Markel of Cascade swallowed chloroform while waiting for a Grand Trunk train. Ads, and died shortly after ward.

RIOT IN ROCK ISLAND

Three Men Killed and Nine Wounded in Political Riot.

An unsuccessful attempt was made to assassinate Mayor Schriver who is blamed for the political riot in Rock Island, Ill., in which three men were killed.

The would-be assassin fired a rifle bullet from the top of a high building, two squares away, into the window of Schriver's office. The bullet went wide of its mark.

The situation is ominous. The political animosities that are at the bottom of the rioting have broken out afresh in the circulation of recall petitions directed against the mayor and Police Commissioner Hart and the friends of the men and those opposed to them engaged in heated controversies throughout the day. A report sent to the governor says threats of further rioting had been made.

The rioting continued practically unchecked for three hours. The police said there were more than 5,000 persons in the mob which surged through the downtown streets, pulling car trolleys from the wires, overturning wagons and in other ways seeking to block public thoroughfares resulting in the death of three men and the wounding of nine persons.

Theodore Roosevelt, Jr., departed from San Francisco for Los Angeles Friday to take up his duties with a prohibition firm with which he now is associated.

THE MARKETS.

LIVE STOCK MARKETS.

DETROIT—Cattle, $1.50@$7.50; bulls, $4.25@$7.50; good to choice steers and heifers, $6.50@$7.50; fair to good steers and heifers, $5.50@$6.50; plain common steers and heifers, $4.50@$5.50; canners, $1.50@$3.50; bulls, $4.25@$7.50; calves, $2.50@$8.50; Sheep and Lambs—Best lambs, $7.50@$7.75; fair to good lambs, $6.50@$7.25; light to common lambs, $5.50@$6.50; fair to good sheep, $4.50@$5.50; common sheep, $3.50@$4.50.

Hogs—Light to good butchers, $7.50@$7.75; pigs, $7.50@$7.75; light mixed, $7.50@$7.75; stags, 1/2 off.

EAST BUFFALO, N. Y.—Cattle—Best 1,400 to 1,500 pound steers, $8.50@$8.75; best 1,300 to 1,400 pound steers, $8.25@$8.50; best 1,200 to 1,300 pound, $8.00@$8.25; best 1,100 to 1,200 pound, $7.75@$8.00; best 1,000 to 1,100 pound, $7.50@$7.75; best fat cows, $6.50@$7.00; good cows, $6.00@$6.25; fair to good cows, $5.50@$6.00; canners, $3.50@$4.00; best heifers, $8.00@$8.25; good heifers, $7.50@$7.75; fair to good do, $6.50@$7.00; best stockers, $7.50@$7.75; good stockers, $6.50@$7.00; fair to good do, $5.50@$6.00; stock heifers, $5.00@$5.50; best milkers and springers, $100@$110; good milkers and springers, $75@$90; fair to good do, $50@$60; best veal calves, $12.50@$13.00; good do, $11.50@$12.50; fair do, $10.50@$11.50; heavy fat calves, $8.50@$9.50; heavy fat bulls, $6.50@$7.50; good bologna bulls, $6.25@$6.75; bologna bulls, $5.50@$6.00; best heavy stock bulls, $7.50@$8.00; fair to good do, $6.50@$7.00; best stockers and springers, $75@$90; fair to good do, $50@$60.

Hogs—Heavy and yorkers, $8.25@$8.40; pigs, $8.40@$8.50; roughs, $7.50@$7.75; stags, 1/2 off.

Calves—$4@$13.75.

GRAIN, ETC.

DETROIT—Wheat—No. 1 white, 1 car sold at an advance of 1c, at $1.45; 1 car at $1.44; 2 cars at $1.43; 1 car at $1.42; 1 car at $1.41; 1 car at $1.40; 1 car at $1.39; 1 car at $1.38; 1 car at $1.37; 1 car at $1.36; 1 car at $1.35; 1 car at $1.34; 1 car at $1.33; 1 car at $1.32; 1 car at $1.31; 1 car at $1.30; 1 car at $1.29; 1 car at $1.28; 1 car at $1.27; 1 car at $1.26; 1 car at $1.25; 1 car at $1.24; 1 car at $1.23; 1 car at $1.22; 1 car at $1.21; 1 car at $1.20; 1 car at $1.19; 1 car at $1.18; 1 car at $1.17; 1 car at $1.16; 1 car at $1.15; 1 car at $1.14; 1 car at $1.13; 1 car at $1.12; 1 car at $1.11; 1 car at $1.10; 1 car at $1.09; 1 car at $1.08; 1 car at $1.07; 1 car at $1.06; 1 car at $1.05; 1 car at $1.04; 1 car at $1.03; 1 car at $1.02; 1 car at $1.01; 1 car at $1.00; 1 car at $1.99; 1 car at $1.98; 1 car at $1.97; 1 car at $1.96; 1 car at $1.95; 1 car at $1.94; 1 car at $1.93; 1 car at $1.92; 1 car at $1.91; 1 car at $1.90; 1 car at $1.89; 1 car at $1.88; 1 car at $1.87; 1 car at $1.86; 1 car at $1.85; 1 car at $1.84; 1 car at $1.83; 1 car at $1.82; 1 car at $1.81; 1 car at $1.80; 1 car at $1.79; 1 car at $1.78; 1 car at $1.77; 1 car at $1.76; 1 car at $1.75; 1 car at $1.74; 1 car at $1.73; 1 car at $1.72; 1 car at $1.71; 1 car at $1.70; 1 car at $1.69; 1 car at $1.68; 1 car at $1.67; 1 car at $1.66; 1 car at $1.65; 1 car at $1.64; 1 car at $1.63; 1 car at $1.62; 1 car at $1.61; 1 car at $1.60; 1 car at $1.59; 1 car at $1.58; 1 car at $1.57; 1 car at $1.56; 1 car at $1.55; 1 car at $1.54; 1 car at $1.53; 1 car at $1.52; 1 car at $1.51; 1 car at $1.50; 1 car at $1.49; 1 car at $1.48; 1 car at $1.47; 1 car at $1.46; 1 car at $1.45; 1 car at $1.44; 1 car

Don't You Know

That you are often judged by the kind of stationery you use? Many times unfavorable impressions are made when people receive letters written on poor paper. We have just received a lot of the very latest Box Papers, Tablets and Envelopes made by Eaton, Crane & Pike, including the well known brands, "Highland" Linen and "Louisine," in the very latest fabrics and shapes, in both plain and fancy weaves. Best of all, they don't cost any more than the ordinary kinds.

BOX PAPERS 25c, 35c, 40c, 50c

Louisine Tablets and Louisine Envelopes to match, in all the new shapes, 10c, 15c

When you want the right goods at the right prices, the right place to buy is

HENRY'S, The Modern Drug Store

—FOR SALE—

Clark's Confectionery

On account of other business I have decided to sell my confectionery and cigar store and would like to see some one in Lowell get it. Will sell for one half down, balance monthly. Come quick if you want to get in business that is a sure money maker.

JOHN O. CLARK

The store that sells Teddy Bear Bread.

HEARD ABOUT TOWN

See Ford's ad for stove demonstration.

Guaranteed watch work at Stocking's.

Phone 6 for bus and baggage E. D. McQueen.

Miss Bertha Doyle spent Saturday in Grand Rapids.

10 yds. 10c dress gingham 69c Saturday at Payne's.

Hickory nuts, walnuts and butternuts at VanDyke's.

You ought to buy an auto because you can afford a Ford.

Theodore Mueller is spending a few days with friends in Keene.

Mabel Allen has returned from a three weeks visit in Grand Rapids.

Mesdames F. B. Rhodes and J. C. Smith were in Grand Rapids Saturday.

Look says he's ready with his 1912 wall paper. See him before papering.

Ford can save you money on a sewing machine guaranteed for ten years.

Hear Rev. Russell H. Bready at the Methodist church Friday evening this week.

Frank Hatchew of Stanton visited Hiram VanDeusen and daughter Friday night.

THE LEDGER invites M. Easterby to attend the Idle Hour theater Saturday, April 6.

R. D. Stocking was called to Lakeview today on account of the serious illness of his mother.

Make your car look like new with Whizmetal polish, 25 and 50 size cans sold by R. D. Stocking.

Our 1912 line of wall paper is now ready for your inspection. Let us show you. Henry's drug store.

Special communication Cyclamen chapter No. 94 O. E. S. Friday evening, April 12. Degree work.

Miss Genevieve Crawford of Eaton Rapids was the guest of Miss Ruth Lennox Friday and Saturday.

New wall paper. Don't order any thing unless it is neat and decorative. If you want pleasing patterns at reasonable prices come and see our line. Henry the druggist.

Dr. and Mrs. J. P. Draper have rented and moved into the John Mills house just vacated by A. J. Nash and family.

Stationery made by Eaton, Crane and Pike Co. is sure to please. New line at Henry's drug and stationery store.

Mrs. Chas. Soper and little son Neil of Muir were the guests of the former's aunt Mrs. W. R. Andrews the past week.

Look before you buy, especially wall paper. We can show you that we have the new patterns and low prices. Henry the druggist.

The Methodist ladies are collecting a carload of old paper. All having old papers, magazines etc, please call Mrs. L. P. Thomas phone 132.

The Rebekah's will give a card party at I. O. O. F. hall Wednesday evening, April 10. Oddfellows and families invited. Picnic supper.

Miss Helen Loucks, sister of W. P. Loucks was taken to St. Mary's hospital Grand Rapids yesterday to be treated for an acute attack of peritonitis.

All members of Island City Rebekah lodge 282 who are interested in the new drill work please come to the lodge room Tuesday evening, April 9.

Lebbe Meyers of Freeland county, Holland, came last Thursday night for a visit with his daughter, Miss Laura Meyers and Mr. and Mrs. P. Zylstra.

N. P. Werner will sell at public auction Saturday, April 13, all his live stock, tools of every kind hay and grain, on his farm three miles north of Moseley at 10 a. m. 2wp

The Ledger-McCalls bargain combination is good any time till further notice. Lots of people are taking advantage of it—$2.95 value for $1.50. Better get in on this.

The following young ladies of Beta Delta Gamma attended the "Spring Maid" in Grand Rapids Saturday: Misses Marguerite Southard, Bertha Bergin, Freda Ecker, Helen Carson, Ariel Lawrence, Katherine and Anna Lailey and Mrs. H. L. Shuter.

Mr. and Mrs. Sam'l Chambers and daughter, Mrs. F. L. Cline, having returned from their winter's sojourn in Toledo, are visiting relatives at Elmdale before returning to their home here. Mr. Chambers and Mrs. Cline were in town Tuesday.

No. 5

HOPE

IT need not be a dream any longer, if you have found the right girl. Come into our store and you will find the right ring and you will also find our prices equal to any in the land. Besides we are here where you can walk right into us; and where your friends and our customers come to buy; so even if we wanted to we could not afford to sell you anything but honest goods. This fact should be sufficient to insure us your patronage in anything you may need in the jewelry line.

U. B. WILLIAMS, The Jeweler

Time to renew for 1912.

Phone 6 for bus and baggage. E. D. McQueen. tf.

10 yds. 10c dress ginghams 69c Saturday at Payne's.

Mrs. Eugene Lee visited her son at Belding yesterday.

You ought to buy an auto because you can afford a Ford.

I want to buy ten cords of green stove wood. F. M. Johnson.

Miss Ella Perrin spent last week with friends in Grand Rapids.

Earl Curtiss of Morse Lake visited relatives here over Sunday.

10 yds. 10c dress ginghams 69c Saturday at Payne's.

George Christie of Grand Rapids was in town the first of the week.

Mrs. John Kellogg and son Paul were in Grand Rapids Saturday.

Vernor Hunter and Miss Stella Kelly spent Sunday in Grand Rapids.

Extraordinary flour? Yes. Pansy Blossom flour always pleases.

Look says he has the largest line of Easter cards in Lowell—1c to 10c.

Mrs. D. R. Willard of Grand Rapids is visiting Mrs. Geo. Willard and family.

Lowell Merrill of Hart has been spending a few days with his brother, Dr. W. O. Merrill.

THE LEDGER invites H. H. Dawson to attend the Idle Hour theater Saturday, April 6.

Miss Vera Morris Andrews attended the revival meetings at Saranac last Wednesday evening.

Mr. and Mrs. F. D. Barberree of Clare spent Friday and Saturday with Mr. and Mrs. M. B. Conklin.

Rev. and Mrs. C. A. Jacokes have returned from an extended visit with their son and his family in Chicago.

Ford's Hardware sold 63 kerosene oil cook stoves in 1911. That's evidence that goods and prices are right.

A marriage license was issued Saturday to Fred S. Beimers of Lowell to wed Lizzie M. Godfrey of Boston township.

J. H. Bigelow, who recently purchased the Miles farm east of town, returned Saturday from a week's trip to Lansing.

Miss Mary E. Abbey is supplying this week in place of Miss Minnie McIntosh, who is as yet unable to resume her position.

Misses Katherine and Ida Hunter were home last week, during their vacations, from their schools at Rockford and Otsego respectively.

Mrs. Elmer Nothstine of St. Louis, Mo., visited at the home of her aunts, Mesdames F. R. Ecker and A. N. White, several days last week.

Gale Willard of Stanford, Mont. is here for an extended visit at the home of his father, George Willard, after an absence of nearly fourteen years.

Ladies, read our offer on McCall's Magazine elsewhere in this paper. THE LEDGER 1 year, McCall's 3 years, with 3 patterns all for $1.50. Don't miss it.

The Audubon committee of the L. L. C., the Public Improvement committee and the Lowell schools will hold a public meeting Apr. 24th. Particulars later.

For catarrh, coughs, colds, croup, or asthma ask M. N. Henry for a $1.00 Hyomei outfit he guarantees it. Use as directed and end all misery. (Pronounce it High o-me.)

New spiral fire escapes have been placed on the Kopf and Booth buildings, the third stories of which are occupied by the Woodman and Oddfellow lodges respectively.

"Parisian Sage has no equal. It destroys dandruff and causes the hair to grow. It is fine for falling hair."—Mrs. Pond, Moscow, Idaho. M. N. Henry guarantees it. 50 cents.

Mrs. Carrie S. Cooper died very suddenly Monday morning at her home in this village. Funeral services were held at the house this morning at ten o'clock, and the body was taken to Smyrna for burial.

William Fox, who at the advanced age of 83 years, is still getting his share of comfort out of life has returned from a three months' visit with his son Will H. at Port Huron. He says he remembers seventy winters, and the last one was the hardest one of all.

Lowell City Band has reorganized on a business basis, with Leon Hammer president, Alvin Hess vice president, E. W. Vipond secretary and treasurer. They have been practicing regularly all winter, and promise the public some good concerts during the coming season.

Norton L. Avery, now employed in a photograph studio at Battle Creek, has an illustrated article in Camera Craft for March, subject "Selecting the Proper Apparatus." One of the photos shown is of the old Lowell Water & Light dam and power house. Mr. Avery contemplates starting in business for himself after Easter.

Leroy H. Hill of Grand Rapids, formerly of Lowell, represented Malta lodge at the dedication of the new Masonic home at Alma. Mr. Hill is a Knight Templar member of DeMolay Commandery No. 5, also a member of DeWitt Clinton Consistory and a Noble of the Mystic Shrine in Saladin Temple of Grand Rapids.—[Com.

WANTED—to hire horse short time. Will take good care, write James Bigelow R. 48, one mile southeast. 1w

See Husted's adv. this issue. tf

Phone 6 for bus and baggage. E. D. McQueen. tf

10 yds 10c dress ginghams 69c Saturday at Payne's.

Miss Emma Whitlow spent her vacation in Grand Rapids.

You ought to buy an auto because you can afford a Ford.

Mrs. James Woodcock was in Grand Rapids last Thursday.

"The Chalice of Courage", our new continued story, starts soon.

Fresh stock field and garden seeds at Nash's seed store. tf

Renew now and make your subscription label read "1913."

Mrs. John Paulus has gone to Detroit on an extended business trip.

Mrs. James Gibson is spending several weeks with her daughter in Detroit.

New high grade gasoline engine to trade for a horse. Ford's Hardware.

Mr. and Mrs. A. J. Nash have moved into the Howk cottage on Monroe street.

Harry Andrews attended a Leap Year party at Saranac Friday night.

Get your wall paper at Look's. Brand new stock, and the price is always right.

Miss Irene Murphy is home from her school at Baldwin for a week's vacation.

Mrs. J. W. Edwards of Hastings visited her sister, Mrs. J. Hulliberger yesterday.

Mrs. E. E. Sayles and son Neil of Kalamazoo are visiting E. F. Denny and family.

Art Fletcher of Ionia visited at the home of A. M. Andrews Saturday and Sunday.

Mrs. Orton Hill spent a few days the past week with her children in Grand Rapids.

Miss Pearl Tobias of Hastings has been visiting Miss Ethel Morse the past few days.

Miss Bessie Morse of Midland visited Mrs. F. W. Morton the latter part of last week.

THE LEDGER invites Mrs. E. E. Chase to attend the Idle Hour theater Saturday, April 6.

Born—in Grand Rapids, 122 Dale street, Mar. 27, to Mr. and Mrs. Harold Cheetham, a son.

Mrs. Hugh Nye (nee Rhea Peck) of Grand Rapids visited at the home of Jas. Scott Thursday.

Monthly payments on Evening Press will be due and payable at LEDGER office Saturday, April 6.

List of unclaimed letters: Roy Hunt, J. P. Vanderstine, Miss Oma Clark, Anna & Maggie Royston.

Mr. and Mrs. E. M. Nichols were called to Grand Rapids Monday by the serious illness of their son.

Mr. and Mrs. W. A. Watts and daughter Lucile of Grand Rapids visited at the home of Dr. McDannell last Thursday.

Mrs. Loren Barber and two sons, Adrian and Clare, of Grand Rapids have been visiting Mrs. S. E. Hoag the past week.

Mrs. Edwin Pottruff entertained her Sunday school class of girls last Thursday evening, the guests numbering about a dozen.

Rev. L. E. Lennox has been attending the sessions of the District Ministerial association in Grand Rapids yesterday and today.

By a fair method of selection, without favoritism, THE LEDGER will invite five of its friends to attend the Idle Hour theatre each week. Watch these columns for names and call at office for tickets. tf

N. B. Blain, writing friends here from Lompoc, Cal., stated that his sister, Mrs. Harriet Peck, had suffered a fall, breaking her left hip, just as she was about recovered from an injury received about eight weeks before, when her arm was broken. Her many Lowell friends will sympathize with her and hope for her speedy recovery.

Real estate transfers: Ann Frawley to Martin VanWestenbrugge and wife, part e ½ sw ¼ section 19, Ada township, consideration $1,800. Albert C. Scott and wife to John W. Scott, part ne ¼ and e ½ sw ¼ sec 32 Lowell township, consideration, $1,800. Albert E. Dawley and wife to John A. Rugg and wife, w ½ sw ¼ sec 31 Vergennes township, consideration $3,700.

Percy Lyons, aikas John P. Foley, escaped jail in Grand Rapids Friday. Next day he showed up in Lowell, hired a rig at the Hakes livery and bought a shot gun at Scott's hardware—all on tick, and drove to Saranac, where he borrowed $2, left the rig and took the train east. Had not been captured at last accounts.

At the Vergennes Republican caucus a poll was taken of the presidential preference, resulting in a vote of 41 for Roosevelt and 4 for Taft. The result was reported by M. B. McPherson to the Grand Rapids Herald, which refused to publish it. That may be good politics but it is poor newspaper policy. Give us the truth no matter who it hits.

The W. C. T. U. held its annual meeting with Mrs. Reutelster Friday, twenty members responding to roll call. The following officers were elected for the ensuing year: President Miss Mary Robinson, cor. secretary Mrs. Phila Clark, recording secretary Mrs. Nettie Donaker, treasurer Mrs. Lyde Hodges. They will meet next with Mrs. Phila Clark.

George Ham president of a defunct bank at Mexico City has been sentenced to twelve years imprisonment. He should be well cured when he gets out of his pickle.

BEAUTIFUL WOOLTEX COATS FOR EASTER

All the popular fabrics are represented in Coats for every-day and dress wear---Serges, Whipcords and Novelty Weaves.

Combinations in trimmings bring out many striking effects---the clever arrangement of buttons, the scalloped revers or the smart belt effect that gives our coats so much of their individuality, and our styles have never been so distinctive.

With these features in styles, expert workmanship brings out the beautiful lines that distinguish all our coats.

Our window is full of Blue Coats, Navys and Medium Blues, Serges and Whipcords. Mostly $15.

Saturday Sale of Dress Ginghams

Saturday, for one day only, we'll sell 10 yards of handsome Dress Ginghams, choice of 75 different patterns, for 69c.

10 yds 10c Ginghams, SATURDAY ONLY ***69c***

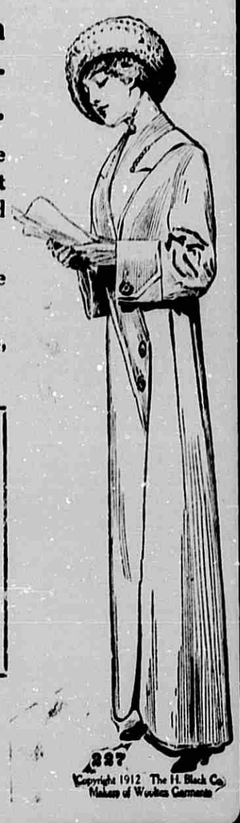

Payne's

Big stock fresh garden seeds at VanDyke's.

Bicycles for men and boys at Stocking's.

You ought to buy an auto because you can afford a Ford.

THE LEDGER invites Mrs. Geo. Krump to attend the Idle Hour theater Saturday, April 6.

Rev. J. R. T. Lathrop will preach at the Methodist church this Thursday evening.

Miss Ola M. Johnson is spending several days this week with Grand Rapids friends.

THE LEDGER invites Max Denny to attend the Idle Hour theater Saturday afternoon, April 6.

Allen S. Bennett is the first Republican supervisor Vergennes has had in more than fifty years.

Try a trial trip—THE LEDGER 10 weeks for 10c to new subscribers. Your money back if you want it.

Get your auction sale bills at THE LEDGER office. Free notice with every job in paper reaching 5,000 tributary readers.

Remember THE LEDGER job department on your next printing order. What you want, as you want it, when you want it.

Mr. and Mrs. Arthur R. Newell of Detroit are guests this week of Mr. and Mrs. James McPherson. Mrs. N. is a niece of the latter.

A. M. Werner has sold his farm half a mile west of Keene church and will sell his personal property at auction Wednesday April 10. See full particulars on page 4 of this paper. This is the way to advertise auction sales. Attend this one and note the results.

High School Play

The High School will give a play entitled "Tompkin's Hired Man" Thursday evening, April 11, at the City hall, for the benefit of the High School Athletic association. Good specialties between acts. Tickets are being sold by the high school pupils. These tickets are to be exchanged at Look's drug store or the ticket window show night for tickets having seat checks. Be sure and get a seat check. Price 25c and 35c.

Special Notice.

Our millinery stores will not be open evenings for business later than 6 o'clock on Mondays, Tuesdays, and Thursdays of each week beginning April 8th.

Mrs. R. D. Stocking
Mrs. E. S. White.
Miss C. R. Bosworth

Dr. A. B. Spinney will be at Hotel Waverly, Thursday, April 11, from 5 to 9 p. m.

Dr. A. B. Spinney of Detroit, a specialist of 50 years' experience in treating chronic diseases, will give free consultation.

REGAIN YOUR NERVE FORCE FREE

It is the natural desire of every man to be vigorous and strong. If you are devoid of that strength and virility that is your rightful heritage, let me aid you. Age is not always a bar to recovery. I am 72 years of age and enjoy the good health and vigor that I did at 40.

I have spent 52 years in the continuous study and practice of medicine and am, therefore, fully qualified to advise you upon all ailments peculiar to man.

I have two prescriptions that I base my reputation upon as a physician and specialist. The one is for men under 50, and the other for men over 50. These stand today, in my opinion, absolutely unrivaled in their curative properties. I believe there is no treatment that has more genuine restorative powers or more cures to its credit than the one I submit you.

For loss of vigor, chronic diseases, all forms of nervous debility, loss of memory, lack of energy, ambition, etc.

In placing your case in my hands, you may have the utmost confidence that you will be given the personal benefit of a lifetime of study in the special disorders of men. Do not be discouraged by your past failures in search of health, for I am confident that should you entrust your case to me I can give you that benefit you have so long sought in vain.

My medicine acts as a perfect tonic to the nerve centers, upbuilding and toning up the system. Regain that vigorous constitution and nerve force that is the physical and natural attribute of man. If you are seeking lasting results that will make the future a life of pleasure instead of a burden that it has been in the past, consult the MAN WHO KNOWS. Write without further delay and I will mail you my $5.00 RECIPE FREE.

ANDREW B. SPINNEY, M. D.
4 Adams Ave. West, Detroit, Mich.

Superiority.

In the opinion of the average woman pedigree is as much superior to brains as angel cake is superior to a flapjack.—S. E. Kiser.

Easter Clothes

This is the last week before Easter Sunday, and of course you want some new togs for then. You men and young men expect to buy a new suit. Perhaps you are considering what style, and where, to buy. Come and see our lines and decide the question at once. Our suits are cut to fit, have style tailoring as well as quality. Besides this they have the guarantee to give satisfaction or money back or new goods in their place. Put us to the test and let us show you.

H. J. TAYLOR

The House that Leads in Guaranteed Merchandise.

NO PINS VantaVest NO BUTTONS

FOR INFANTS AND CHILDREN

DOUBLE BREASTED: PUTS ON LIKE A COAT

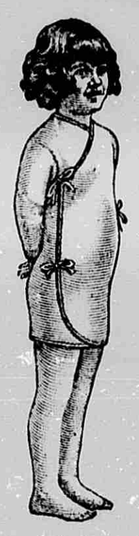

We are exclusive agents in Lowell for the famous Vanta Vests. We have complete outfits for dressing the baby without pins or buttons.

Let us show you.

Payne's

L. F. CHUBB Grocer

The Store of Quality and Cleanliness

Sell only High Quality Edibles and keep —THE PRICES DOWN—

Highest Cash Price for Country Produce

LOWELL - MICH.

IDLE HOUR THEATER

M. V. WARNER, Mgr.

Open every Saturday Afternoon and Evening, 2:30 and 7:00, and Wednesday Evening at 7:00. Other special evening as advertised.

Always a complete and up-to-date program.

Admission, 5c and 10c

With a broom or duster, the dust is simply driven from place to place, dislodged here and settled there. With the national vacuum cleaner, you move it once, and that to a point where it will not bother you again. THE LEDGER is presenting you an opportunity to get one of these machines at a remarkably low price. See advertisement elsewhere in this issue.

WHY NOT MAKE $200.00 A MONTH - - That's $50.00 a Week, almost $10.00 a Day

Selling Victor Safes and fire-proof boxes to merchants, doctors, lawyers, dentists and well-to-do farmers, all of whom realize the need of a safe, but do not know how easy it is to own one. Salesmen declare our proposition one of the best, cleanest money-making opportunities ever received. Without previous experience YOU can duplicate the success of others. Our handsomely illustrated 200-page catalog will enable you to present the subject to customers in as interesting a manner as though you were piloting them through our factory. Men appointed as salesmen receive advice and instructions for selling safes, giving convincing talking points which it is impossible for a prospective customer to deny. Why don't YOU be the first to apply from your vicinity before someone else gets the territory? We can favor only one salesman out of each locality.

Our New Home. Capacity 20,000 Safes Annually.

The 25th anniversary of our company was celebrated by erecting the most modern safe factory in the world. Wide-awake men who received our special selling inducement, rendered it necessary to double our output. We are spending many thousands of dollars enlarging our sales organization, but to learn all particulars, it will cost you only the price of a postal card.

Ask for Catalogue 16 T.

THE VICTOR SAFE & LOCK CO.

CINCINNATI, OHIO

Tomato Growers Attention

All farmers and tomato growers who want tomato contracts, please call at my office at your earliest convenience. I also want to arrange for straw-berries, pie-plant and string beans.

EDWIN FALLAS
Canning Factory

Every automobile owner should have one of those little vulcanizing tools in their repair outfit for making quick and permanent repairs to inner tubes and tires, saves its cost many times in one season. See demonstration at R. D. Stocking's.

Try the Ledger—10 weeks 10c