Ryerson Public Library

GRAND RAPIDS PUBLIC LIBRARY

THE LOWELL LEDGER.

VOL XVIII LOWELL, MICHIGAN, JULY 7, 1910 NO. 3

Come in Get a Check Book.

THE BANK THAT PAYS 4%

If you know the advantage and convenience of paying your bills with checks you would have a checking account at once. It makes no difference how small your account we will treat it and handle it the same as a larger one.

Come in and talk it over.

THE CITY STATE BANK
Lowell, Mich.

KODAK

Vacation Time is Kodak Time.
Come in and make your choice.

Eyes carefully examined, Glasses properly fitted

A. D. Oliver, Optometrist

We Suggest

that you deposit your money with this bank subject to check. By paying all your bills and obligations by check you will be enabled to keep an absolute record of all such transactions.

Bills Paid by Check Stay Paid.

LOWELL STATE BANK
LOWELL, MICH.

. . . A . . . .

good warm-air furnace

is by far the most healthful, most economical and most successful heating device known, when a good furnace is used and properly installed.

The "Round Oak" Furnace

costs a little more at first, but in the long run is cheapest and is superior to any other make.

Mr. Wood, the chief heating engineer for the Round Oak people will be here some time during the month of July and if you are contemplating a furnace he will be glad to make heating plans for you and explain to you the advantages of a strictly scientific system and the economy resulting therefrom. Remember nothing but a first class job is turned out by this concern. Let us give you estimates. We can save you money. Don't forget we are agents for the Round Oak Furnace and Steel Ranges.

R. THOMPSON

HOOKER PIONEERS

Enjoyed Annual Picnic and Re-union Last Thursday.

The Hooker Pioneer Society held its eighteenth annual picnic dinner June 30 at the home and shady yard of Charles McCarty at Lowell. At about 11, a. m., a large number of members and guests began to assemble. A number of large well-filled tables were spread with a great and bounteous supply of delicious viands and about 1 o'clock dinner was announced and the tables were soon filled. After a blessing asked for this occasion by Rev. N. F. Jenkins the company fell to and made lively work for the committees who attended to the desires of the hungry pioneers.

After all had been served President Hooker called to order and the minutes of the last annual meeting were read. The obituaries read of those who have died the past year were: O. O. Adams, Charles Quick, D. P. Atwater, A. C. Stone, Magdalena Ryder and Levi Fletcher. New members admitted at this meeting were Mr. and Mrs. A. L. Bennett, Mr. and Mrs. H. Silsby, Mr. and Mrs. Wilber Moon, Mrs. N. L. McCarty, Mrs. Benj. Morse, Mrs. Eunice McVean.

Rev. Jenkins, E. VanDusen and Mrs. Phila Clark were called upon for remarks and responded in a cheerful mood.

Officers elected were: Mrs. A. C. Sherman, vice president; L. J. Robinson, treasurer; Mrs. M. M. Perry secretary; R. Ryder, G. F. White and Mesdames Eliza Hodges, L. J. Robinson and O. O. Adams, executive committee in whose hands the time and place of next meeting was left.—Sec.

Lowell Still Winning

The Bon Ton team was to have played here last week but flunked. Claude Shepard, one of Grand Rapids best left hand pitchers gathered a bunch on short notice and gave the locals a game. The home team shut the visitors out and in the mean time gathered in six runs.

Score by innings

Lowell	10102020
Grand Rapids	000000000

Batteries, McMahon & Shivel, Shepard and Baird.

Notes on the Game

Newington was on second because of McQueen's absence. He played good ball and got a hit.

Holliday had an off day. A home run and tripple out of four times up.

Rickshauser played a nice game in center. Oliver got a nice hit and two runs. Thomas.

Wednesday afternoon June 29, the members of Joseph Wilson Relief Corps No. 29 met with Mrs. Flanagan. After decorating porches and lawns with flags and bunting, prepared well loaded tables for a picnic supper on the lawn. A goodly number of the Lowell G. A. R. men came and with a few invited guests made a company of about fifty. All pronounced it a very enjoyable occassion.—[Com.

Roy Graham of St. Johns was fined $8.50 by Justice Perry Saturday for being "too fresh" with Lowell girls. Indulgence in Lowell booze may account for his misbehavior; but that is not to be allowed as an excuse.

List of unclaimed letters at the post office: G. L. Pierce, Frank R. Spencer, Miss Nina Adams, Miss Ira Brooks, May Flynn, Mrs. Susie Herrington, Mrs. Cornelia Lee, Mrs. Janie Levering, Mrs. Mary E. Moan.

The funeral service for John Henry Wride of Ada were held Tuesday morning at the Congregational church in that village, Rev. Russell H. Bready officiating.

Rev. Frank Field of Flint visited at the M. E. parsonage over Sunday and preached for Elder Jenkins Sunday evening.

Seems natural to see Bob Boylan at the old hardware stand. He is helping Ford out during the busy season.

Ansbacher's paris green—the purest, the strongest and the best—sold at Look's drug and book store.

Mr. and Mrs. R. VanDyke left Saturday for a three weeks outing at Petoskey and other Northern resorts.

The Jolly Dozen enjoyed a picnic supper with Mr. and Mrs. [illegible] Wednesday evening.

[illegible]

KEENE FARM'S LOSS

King Rickert's Buildings Burned on July Fourth.

Fire destroyed the large barn and other buildings, excepting the house, on the farm of King Rickert in Keene at 11.30, a. m., July 4. The loss is a heavy one, including a large amount of personal property, wagons, binder, bean-puller, hay and grain, aggregating not less than $2,500, with $900 insurance on the large barn.

The origin of the fire is unknown. The boys had been unloading hay when they discovered the blaze, which had already gained such headway that it could not be controlled.

Neighbors and many from the picnic crowd at Wilkinson's responded to the call for help and did what they could; but conditions were against them and the fire fiend did his work well.

W. R. Bolter, Successor to H. W. Hakes.

Mr. Bolter has had seven years experience in undertaking and picture framing and comes here highly recommended. He has purchased two new funeral cars which will be here as soon as completed, also many other things pertaining to the business. He also will put in a line of art goods as soon as his store is overhauled, which was recently vacated by U. B. Williams. Mr. Bolter will devote his entire time to these lines and guarantees satisfaction.

Earl McNaughton returned last Friday from a six month's sojourn at Palacios, Texas, looking well and hearty. At this season of the year, and particularly during this hot spell, he he found little difference in temperature in making the change. Earl says "Anyone who will go where I have been and then come back and find fault with Lowell, has something wrong with his head." Amen!

The annual family reunion at Henry McCarty's in Walker township was enjoyed there the Fourth by about seventy-five celebrators. Brother Charles and other members of the Lowell branch to the number of fourteen participated in the festivities.

Trinity Methodist church of Grand Rapids, Rev. Russell H. Bready, pastor, has bought a $10,000 site for a new parsonage and church. This means that the elder will remain with Trinity four years.

The firemen were called out this noon hour by burning grass around the Baptist church. The adjacent outbuilding was burned but prompt action saved the church from damage.

Mr. and Mrs. Orris Randall and little son Clayton of Grand Rapids spent Sunday and the 4th with the former's parents, Mr. and Mrs. Frank Randall.

Ernest Vandercook spent part of last week in Greenville. From there he went to Detroit for a visit with friends and relatives.

Mr. and Mrs. H. Silsby returned last week from a ten days visit with the latter's sister at Topeka, Indiana.

Allie Pinkney of Lake City asks us to "please accept" a dollar on subscription. Sure. Anything to accommodate.

Mrs. Nellie M. Vaughan of Grand Rapids visited her uncle and aunt, Mr. and Mrs. Daniel Abbott, Sunday.

C. E. Francisco has returned from a six weeks' jury duty in Grand Rapids.

American Beauty corset week at E. R. Collar's July 11 to 16.

Mr. [illegible] visited relatives in Lansing Sunday and Monday.

[illegible] and Clifford [illegible] are visiting in Grand Rapids.

[illegible] of Toledo, Ohio, are visiting at [illegible]

[illegible] ice.

KILLED BY A FALL.

John Wride of Ada Loses Life by By Breaking Scaffold.

Ada, July 1.—Through the collapse of a scaffold at 4 o'clock this afternoon one man is dead and two others are seriously injured. An unsound piece of timber which had been used as an upright in the building of the 20-foot scaffolding broke under the combined weight of the three men, precipitating all to the ground without warning. They hit upon the piles of lumber beneath the scaffold.

John Wride, aged 63 years, received internal injuries, from which he died this evening, having retained consciousness almost all the time following the accident. He suffered great pain in consequence of his hurts. He is survived by a widow and two daughters, who live here in the village.

William Wride, a brother of the dead man, was badly bruised by the fall and William Kaboose, the owner of the farm, sustained three fractured ribs.—[Herald.

PLAYED WITH FIRE

Boyish Folly Causes Fire Alarm to be Sounded.

A small blaze in the roof of the old art building on Malcolm's track, started by boys burning out sparrows, caused the fire alarm to be sounded Saturday at 4 p. m. Some men at work near by fortunately secured one of Denick's paint ladders and stopped the fire with small loss; but the fire department had made a quick response and a dash down Bridge street before the location of the fire was known.

Some "stick-lick-orish" smartly applied would be good medicine for boys who know no better than to play with fire around old buildings in a dry time like this.

"One of These Little Ones."

Beryl A., daughter of Frank L. and Allie Cline died yesterday at the home of the latter's parents, Mr. and Mrs. Samuel Chambers, aged 26 months, after an illness of several weeks. Funeral services will be held tomorrow (Friday) at the home, 3.30, p. m., Rev. W. D. Ogg officiating.

Annual School Meeting.

At the annual school meeting of District No. 1, to be held at the Central building Monday July 11 at 7 o'clock, p. m., four trustees are to be elected: Two for three years to succeed R. VanDyke and D. G. Look, one for two years to succeed E. D. McQueen and one for one year to succeed F. E. White.

Frank Brestly, a Michigan telephone lineman, was overcome by the heat Eriday while at work in Grand Rapids, and died the same evening. He was a son of John Brestly and was born in Lowell Nov. 17, 1864; but spent his boyhood at Saranac.

Harry Fletcher, who is employed on the Fennville Herald, is spending a two weeks' vacation with his people here. The family will move next month to Flint, where Misses Mary and Sadie will teach next year, the former having already taught there one year.

Accompanied by her little son Warren, Mrs. R. T. Ford left Wednesday to spend the balance of the summer with her parents and other friends in Rochester, N. Y.

Mrs. Frank Bulask and four children of Toledo, Ohio, are visiting Mrs. B's parents, Mr. and Mrs. Sam'l Chambers.

Mesdames A. C. Sherman and Octavia Eaton of Grand Rapids were in town to attend the Hooker pioneer picnic.

Born, July 6, at Harbor Springs, Mich., an 8-pound son to Mr. and Mrs. C. D. Lane; and "All doing fine."

Misses Emma Snobble and the Misses Arnolds of Ionia spent a couple of days last week with Miss Olive Bissell.

Mrs. Bertha Strong has been chosen director of the Methodist choir during the summer months and the absence of Miss Kemp.

Ansbacher's pure paris green kills the bugs without stunting the growth of the potato vine—sold at Look's drug and book store.

Vacuum cleaning promptly done. No dust, no wear on the carpets. Harry W. Hakes.

Lloyd Smocks and Florence Aldrich are visiting relatives at Dutton this week.

American Beauty corset week at E. R. Collar's July 11 to 16.

The improvements over Gould's store have been re-painted and improved.

The Methodist church furnace is undergoing repairs.

Purest Paris Green For 65 Years

The test of time is the only true test. Half a century of service has proven the worth of ANSBACHERS PARIS GREEN.

This famous product does the right thing in the right way. It has outlived imitations simply by sheer force of merit.

It's the Purest. It's the Strongest. It's the Best.
Ansbachers' Pure Paris Green.

Many Paris Greens contain free Arsenic in dangerous quantities which either kill the plant or stunt its growth—others are heavily adulterated with cheapening ingredients which fail to protect the crop. Ansbacher's contains nothing that is harmful to plant life and everything that is deadly to insect life. It costs no more than other kinds and goes farther.

D. G. Look THE REXALL STORE
Lowell or Alto.

July Records

You should come in and hear them. They have just arrived and are fully up to, and many of them excel, the high Edison standard. Your record case is not complete without at least some of them.

Sewing Machines

Our prices are the lowest and we sell on "easy payments." Nuff ced. I'm too busy to write.

R. D. STOCKING, JEWELER LOWELL

SCOTT HARDWARE CO.

Refrigerators
Gasolene Stoves
Lawn Mowers
The best in the world.

SCOTT HARDWARE CO.

A Watch is the Ideal Commencement Gift

It's time to begin to look for something for the graduate.

We are proud of our stock of reliable watches, and invite you to look them over and compare prices.

Lots of other good things at more moderate prices: Jewelry, Sterling Spoons, etc. Engraving free.

Of course you want both without pictures of your family and they want yours.

But do not neglect the family groups, for soon are their photos that are cherished as the years go by.

We have the facilities and the skill for making group photos that you will prize more than money could buy long after you have gone from here.

F. B. [illegible]
At the old stand.

LOWELL LEDGER

F. M. JOHNSON, Publisher.
Entered at the Postoffice at Lowell as Second-class Matter.

LOWELL, - - - MICHIGAN

What a mean thing the fly is, anyhow.

Well, the aeroplane season seems to have a lively opening this year.

There seems to be just one reliable get rich quick scheme; run an aeroplane.

Pretty soon the astronomers will be at liberty to get back to the problem of signaling Mars.

It must be convenient to have the Japs to blame when anything goes wrong with drydocks in the Orient.

Exclusiveness can be carried too far. Here's a Cincinnati dude who carries his private street car strap.

That young man who jumped into the river because his girl didn't love him merely carried into effect what thousands have at one time or another threatened to do.

In Mexico City the Mexicans put flowers on the graves of the American soldiers who "licked them to a standstill" at Chapultepec. War develops some queer sentiments.

It is likely that the earthquakes in Costa Rica have an origin like the great earthquake in San Francisco—a settling of the earth's crust. No volcanic outburst sufficient to account for the shakes in Cost Rica has been reported.

The Pennsylvania state department of health is doing a good thing in seeing that dealers in food supplies do not expose eatables to flies. Now that we know the fly for what he is, we are bound to consider him more of an enemy than ever.

French railroads are reported to have forbidden kissing in the stations with a view to accelerating train service. O, that's all right. Let the trains pull out. Most of the osculators are not passengers. It's a habit and the station the best place to indulge in it without attracting undue attention.

The women of a church in New York are to have a church-going hat. The ungallant men complained of the big hats, which prevented them from seeing the preacher, and the women agreed to a reform. The men had threatened to quit the church, but the women countered by leaving them without a plausible excuse.

A Chicago paper says that it is uncertain whether St. Louis, Boston or Baltimore will prove to be the fourth city in the country in population. As St. Louis was about 66,000 ahead of Baltimore and 15,000 ahead of Boston, ten years ago, and growing much faster than either, this is a cruel kick from an old-time rival.

Nine thousand men will be employed in taking the census in Canada next year. The department of agriculture does the work over there, and members of the party not in power declare that the census means that a fat slice will be divided among "the smaller type of partisans." Methods of taking the census on this side of the line have much improved in recent years. Probably Canada will folow suit in time.

And now a Japanese spy has been captured in Ecuador. It appears that Japan is offering to help Peru in case of war with Ecuador. The vigilance of our anti-Japanese talkers has evidently foiled the Mikado, and since he despairs of getting a foothold in this country he is intriguing in South America. Since the trouble has shifted to Ecuador, perhaps Mr. Hobson and his fellows will be quiet for a while.

The United States and Mexico have taken the initial steps toward making international regulations for traffic in the air. Certain provisions of the agreement will permit governments to treat as smugglers or pirates those who fly across the border without due regard for the customs laws. Apparently if we are to have airships for business and pleasure we must also have aerial war vessels and revenue cutters.

The latest cotton report shows conditions distinctly improved as compared with those of last year at the same date. The warmer weather prevailing in the south may be counted on to hasten maturity and possibly will increase the output over even the present estimate. Fears of a shortage have had a somewhat serious effect on the market, but the slump in prices shows that some speculators at least have overreached themselves.

An Ohio cow has for the last three years worn a wooden leg. She probably does not kick over the pail with her one time facility.

Another peril is threatened by the new era of aviation. A cow choked to death while trying to swallow a small balloon that came down.

The biggest nature fakers of all are the "profs" who tell the seniors about this time what an easy conquest of the world they are going to have.

Among the recent arrivals in New York city was a ship among the passengers of which were sixty girls, chiefly from Scotland, all of whom came as the promised brides of young men already here. Immigration into Canada may be a big thing, but "Our Lady of the Snows" does not attract any such welcome accession as these bonnie lassies, every one pledged to help make a happy home in the land of the Stars and Stripes.

The man who is always in luck is lucky.

JIM JEFFRIES KNOCKED OUT

BATTERED HELPLESS IN THE FIFTEENTH ROUND BY JOHNSON HE FALLS THROUGH THE ROPES.

NEGRO SMILING AND TALKING ALL THE TIME HAS JEFFRIES IN DISTRESS ALL THROUGH THE BATTLE.

Once Great Master of the Ring is a Child in Johnson's Hands; Boilermaker Helpless in Trying to Solve Grinning Black Man's Defense.

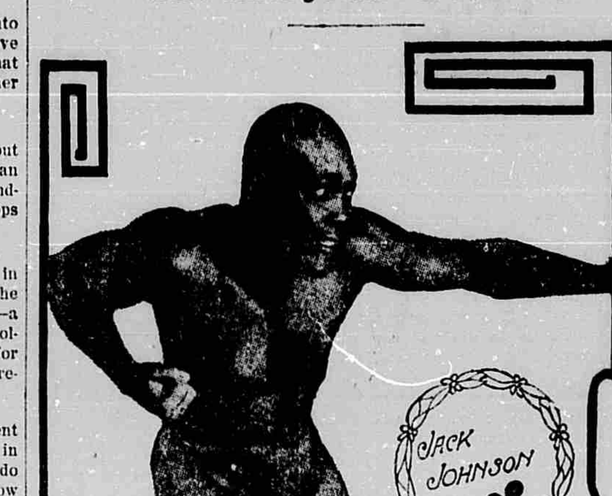

Jack Johnson, the Negro, is still the world's heavyweight champion. He knocked out Jim Jeffries in the fifteenth round at Reno, Nev. The fight was one-sided from the start. The Negro blocked the old champion's blows at every stage of the game and punished him severely in the last five rounds of the fighting.

Jeffries was not counted out. As the timekeeper's hand moved up and down, the towel was brought into the ring from Jeffries' corner. Whether counted out or not, it probably will be recorded as a knockout.

Jeffries was counted out as he hung over the ropes, going down three times. His seconds began crowding into the ring before the timekeeper could count ten.

When the count of seven had been reached and it was evident that the white champion had been finished, at least a hundred people broke through the ropes and Timekeeper Harding was screened from the ring by the crowd. The confusion was so great that no announcements from the ring officials were audible.

Finally after more or less of a struggle that looked for a time as though it would grow into a riot, the ring was partially cleared.

The once great Jeffries—the master of the ring, the heretofore never defeated champion of all champions, as his admirers had called him, was still half outside the ropes struggling to rise. The negro conqueror, with his smile still intact, yet not seeming to gloat, was in his corner surrounded by his friends.

Johnson Wants to "Shake."

When Jeff was led back to his corner by Corbett, Berger and Jack Jeffries he was still dazed. Johnson moved to the center of the ring and received the congratulations of Billy Delaney. He was breathing normally. He was not hurt in any way.

Hart said to the champion: "Go over and shake hands with the poor old fellow, Jack."

"No, I don't owe him anything now," said Johnson.

Later he went to Jeffries's corner, but Jim Corbett and Jack O'Brien waved him away.

When he returned to his own corner the crowding was so dense the police had to beat them back.

The first man to congratulate him in his corner was John L. Sullivan.

Jeff was attended by his physician as he sat in his corner. He sat shaking his head sadly for a few minutes and then was led to his dressing-room.

Soon afterwards he was taken to his camp at Moana Springs.

As soon as the men left the ring the crowd began the destruction of the ring. The ropes were cut into bits, the canvas ripped up and snipped into small pieces, and even the staples that hold the canvas were unscrewed and taken as souvenirs.

The Fight By Rounds.

ROUND ONE.

Jeff walked in and feinted, both smiled and Johnson gave ground. Johnson led a straight left and landed lightly on Jeff's face. They were cautioned when clinched. Johnson shoved Jeff away. Jeff hooked a left to the neck and in the clinch sent a right to the body. Johnson responded with a light one and they stood breast to breast trying for blows. As they broke Jeff sent a left to Johnson's neck. Johnson responded with a left and continued to stand breast to breast trying for short inside blow. As they broke Jeff sent a left to Johnson's neck and the negro stepped in, but missed. The gong rang when they were clinched. The fighting was tame and they turned to their corners. Jeff slapped Jack on the shoulder and smiled.

ROUND TWO.

Jeff assumed crouch, but missed his first attempt. Johnson feinted, but Jeff stepped nimbly away. Johnson sent left to Jeff's face and as they clinched ripped in a hard uppercut to Jeff's chin. They held together and were willing to give each. Jeff sent a right to ribs and took a left on the face at close quarters. Jeff crouched and waited for Johnson and he was willing. They came together without a blow. Johnson tried his uppercut and missed. When they broke Jack shot his left hard to Jeff's face and tried his uppercut, but missed again. There was a lot of leading and not much fighting. The gong rang without a good blow having been struck.

ROUND THREE.

"Take it easy, Jeff," said Corbett as they walked to the center. Jeff smiled and led for the head with left, but missed. Jeff hooked a left to the body and right to the head, but neither blow was hard. They shoved and pushed each other about the ring. Johnson sent two left jabs to the face and tried his right for the chin, but missed the latter. Jeff smiled at the left blows and continued to bore in. It was simply a wrestling bout thus far. Jeff kept blocking them perfectly. Jeff did not seem to breathe hard, but Johnson appeared nervous as he was rubbed down.

ROUND FOUR.

Jeff took his crouching position again and walked in. He missed and they came together in a lock. Johnson tried his right for the chin, but missed, and they began an exchange of talk. "Don't rush, Jim; don't you hear what I'm telling you," said Johnson as Jeff forced him back and they came to a clinch. Jeff put a left to the face and started the blood from Johnson's lip. The crowd yelled "first blood for Jeffries," but Johnson smiled. As Johnson walked in Jeff smashed sharply to his face and they came to a clinch. Jeff sent a left to Jack's face. Johnson came back with a right, but Jeff neatly ducked it and the round ended.

ROUND FIVE.

Jeff walked straight out to Jack and tried to land his left. Both sparred well and Jeff led for the body, but was blocked. In the clinch that followed Johnson shoved Jeff back easily. When they broke Jack swung his left for the body, but missed. Johnson shot an uppercut and cut Jeff's lip slightly. As they broke Jack landed a left on the face and Jeff came back with a left on the body. Johnson held Jeff's arm and as they broke Jack again tried to uppercut. He missed, but stung Jeff on the face with a left. "Go on, Jeff," shouted Corbett, "that left is a joke." Jeff stepped in and shot a straight left to Jack's head and the crowd cheered. The gong found them in a clinch. The pace was slow up to this time, with little damage to either man.

ROUND SIX.

Again Jeff crouched. They stepped around each other, Johnson trying to send in stiff left to face. One of them cut Jeff's cheek a bit. Again they lolled in each other's embrace, but neither was willing to take a chance. Jeff rushed, but missed a left for the body and took a left on the chest in return. Johnson kept up a running flow of talk to Jeff when they came to a clinch, but Jeff calmly chewed gum and waded in. He missed Jack with a left and took a left and a right on the head. Jeff got a left on the face. Johnson closed Jeff's right eye. Jack missed two rights. Jeff's nose was bleeding when the gong rang. When Jeffries took his seat his seconds got busy with his right eye, but Jeff scoffed them. It was O. K. and they only sponged his face. Johnson's round.

ROUND SEVEN.

Jeff walked right in, but before he had a chance Jack led with right and left and missed. Jeff's face seemed badly swollen and he rubbed it with his glove. He feinted and tried to draw Johnson on, but the negro declined to come in. Jeff stepped in with a left for the body, but missed it and took a left on the head. Jeff hooked a left to the head and Johnson laughed loudly. Jeff got a left on the face twice at close range. Jeff butted his way into another clinch, but failed to land. He drew Jack's lead and shot a left to the face. Jack's lips bled. In a close quarter mix Jack sent his left to the face twice and Jim's lip bled. This round was somewhat faster.

ROUND EIGHT.

"Come on, Jeff," said Jack as they faced each other. Jeffries came on and got a left in the face. He missed Jack's body with a left and took two lefts on the face. "Hello, Jimmy," said Jack to Corbett as he landed on Jeff. "Did you see that one?" Jeff walked into a left to the face and again they mauled each other without damage at close range. "Come on, break," said Jeff as Jack held his gloves. Rickard did not touch the men, but allowed them to take their time. Jeff missed twice with his left and took a left on the face. Jack tried several times to put his right through, but failed to connect. Jeff shoved Jack about seemingly with ease. The gong found them locked. Johnson's blows up to now had been snappier and cleaner, but outside of a bruised eye Jeff was not hurt.

ROUND NINE.

Jeff stood up and walked into a left to the chest. "Make him fight," yelled Corbett. "Never mind; just wait," responded Johnson. Johnson walked in and tried a left to the body. Jeff got inside of it and put his head against Jack's chest and shoved the black fellow back to the ropes. Jeff took it all in calmly and seemed to be waiting the opening. Johnson stepped in quickly and shot a left hard for the body, but Jeff's glove was there first. Jeff swung in two lefts to Jack's face that did no damage. He swung his left arm around Jack's neck. His wrist landed hard.

ROUND TEN.

They came up quickly. Jeff shot a left to the face, but Johnson brushed it away and responded with a left to the body. Jack again missed a lightning right for the jaw and they hauled about the ring in a clinch. At close range Johnson sent a left uppercut to the mouth and they both missed a right for the jaw. Jeff got under a left lead and seemed to want to wear Jack out by bearing down his weight and shoving him about. Jeff struck two lefts to the face in a clinch and he got one of the same in return. Johnson took two lefts in the face when they broke. Jeff stepped in quickly and shot a left to body just as the gong rang. Jeffries appeared to be fresh as he waited the gong and watched Jack. Johnson was also fresh, but appeared less at ease as he frowned across the ring.

ROUND ELEVEN.

They walked up carefully, Johnson trying his left once to find it blocked. He took one in the face three times, but smiled back to Jack. They broke away and Jack sent a stiff left uppercut to the face and a right to the body. He kept Johnson bobbing his head to escape the right uppercut whenever they got together. In a clinch Jack sent three uppercuts to the face in quick succession. Jeff appeared tired. They shoved about, Jeff with his head on Jack's shoulder, and when they finally broke Jack hooked his left hard to the nose. The blood flowed from Jeff's nose and lips. He appeared slow compared with Jack's snappy blows. Just before the call of time Jeff rushed in and sent left and right to the body, but Jack was going away and was not hurt. Johnson's round.

ROUND TWELVE.

Jim walked over, waiting for a chance to get inside the negro's defense. Jack simply waited and then drew back or hooked a left to the face. "Hurry up; we're going some wild," said Johnson. Jeff said nothing. Jeff sailed in till his head rested on the black man's shoulder and tried to rip in body blows. They were blocked almost before they were started and the negro's boxing drew a cheer from the crowd. Jeff forced his way to close quarters, but got a left on the sore nose for his reward. His nose bled freely and as he turned to take his seat at the gong he spat out a mass of blood. Jeff was not worried, apparently, and looked fresh. Johnson seemed to gain confidence as the fight progressed.

ROUND THIRTEEN.

Putting his right glove before his face, Jeff walked into a clinch without a blow. When they broke Johnson sent a left to the body and a right uppercut touched the chin. "Stick there," shouted Corbett. Jeff stuck and he was forced away. Then he took two lefts and a right uppercut to the face. Johnson sent in three lefts to face in quick succession and then uppercut to the face. Jeff seemed tired and could not stood back and stung left to the face, then calmly clinched. This round was all Johnson's. Jeff's eyes almost closed. "Cover up," said Corbett. "You will get him."

ROUND FOURTEEN.

Jeff walked straight into a left and they hung onto each other. Jack tapped the big fellow in the face with the left twice, and blocking Jeff's attempt at close fighting, shambling forward. Jeff took three straight lefts to the face and got in a left to the face lightly. Jeff's lefts were simply picked out of the air by the clever negro before they could get within six inches of his face. "How do you feel, Jim?" said Jack as they stood clinched. "How do you like 'em?" Jeff was so blind that he made no response. He walked into three lefts in quick succession. "They don't hurt," he said.

ROUND FIFTEEN.

It was a clinch to start with, following Jeffries' attempt to land on the body. Johnson knocked Jeff down with a right to the face. Jeff got up but was sent down again for the count of ten. The crowd yelled "stop it. Don't let him knock him out." As Jeff got up the second time he staggered for Johnson, the latter sprang at him like a tiger and with a succession of left swings to the jaw sent him through the lower rope on the east side of the ring. There he lay until counted out.

solve the negro's defense and took all the blows that came his way. Jack

WENGER RESIGNS, IS RE-APPOINTED

WARDEN'S WIFE, CHARGED WITH SMUGGLING OPIUM TO CONVICTS, ALSO RESIGNS.

WENGER IS RE-APPOINTED AFTER EIGHT BALLOTS FAIL TO NAME SUCCESSOR.

Board in Deadlock; Adams and Merriman Combine Against McGurrin; Welsh May Get It.

Acting Warden John C. Wenger, of Jackson prison, tendered his resignation to the board of control Saturday evening, and asked to be relieved promptly. It was accepted, to take effect upon the appointment of his successor.

Mrs. O. E. Wenger, who occupies the official position of matron, and who is charged with bringing opium into the prison for convict Frank Snitgen, also tendered her resignation, to take immediate effect, and it was accepted. The probability is that Mrs. Wenger will be prosecuted.

For three hours the members of the board wrestled with the question of selecting a new warden, but could not break the deadlock which existed, and finally adjourned until next Saturday afternoon.

Eight ballots were taken. Governor Warner and T. J. McGurrin, of troit, voted for W. T. Mcurrin, of Grand Rapids, who is now adjutant general of the national guard; George Merriman voted every time for Wesley J. Thomas, of Paw Paw, while Judge Adams, of Kalamazoo, voted six times for Eugene Welsh, of Kalamazoo, and twice for E. W. Vosburg, of the same city.

Quite a heated discussion took place between the governor relative to Mr. Welsh. It is no secret that Welsh could have had the place some time ago, but he told the board that he would not accept it unless the salary was increased from $3,000 to $5,000. Adams and Navin were both willing to vote for an increase, but such a resolution would require the approval of the governor, and the latter refused to do this, stating that Welsh was not an experienced prison man, and while he acknowledged his business ability, did not think he would be justified in giving so large a salary until he had made good.

The Latest Prison Scandal.

Mrs. John C. Wenger, wife of the warden of Jackson prison, is accused by Convict Frank Snitgen of having purchased opium for him for the last three months. Drug store records in Jackson show Mrs. Wenger has made purchases of opium.

Warden Wenger asserts his belief in his wife's innocence of the charge, and declares she confessed to him that she is addicted to the use of the drug and purchased it for her own use.

Prison officials declare they saw Mrs. Wenger and Convict Snitgen locked in the office of the prison box factory together on several occasions. The warden says these were merely friendly calls.

Chemists on Tour of State.

Sixteen chemists, acting under the supervision of State Chemist Robinson, will start out today on a tour of the state. It will be their duty during the next two months to make tests of the milk delivered in several of the larger cities and also to inspect the dairies. The work is brought about by the state dairy and food commissioner in an endeavor to decrease the rate of infant mortality.

The plan was originated by Mrs. Robinson. While it is impossible to keep chemists in the field continuously, it was decided that the department can afford the services of these men for at least two months, and July and August were chosen because the infant death rate is so high during that period that it exceeds all other mortality rates within the state.

Those chosen to carry on the work have had considerable experience in the actual testing of milk and are in possession of first-hand knowledge in the practical care of dairies.

Glazier Disgrace Kills Daughter.

After reading a reference to the imprisonment of her father, Frank P. Glazier, former state treasurer, in a newspaper a few days after the birth of her child, Mrs. Rice Howell, of Wenatchee, Wash., formerly Vera Glazier, died of the shock. After reading this news Mrs. Howell went to bed, never to rally. Her mother was at the bedside when the end came.

On account of her condition, relatives of Mrs. Howell had carefully kept news of the imprisonment of Glazier for from five to ten years in Jackson from her. The latest news she had was that her father's case was before the supreme court on appeal.

WIRE BULLETINS.

Lucius W. Hoyt, president of the Colorado Bar association and dean of the law department of the University of Denver, died at Denver.

It is reported that John B. Stanchfield, the lawyer who defended F. Augustus Heinze in the recent trial in New York, received a fee of $800,000.

The sun shining on a stock of fireworks became so hot that the display windows of the W. S. Prowd store, at Charlotte, went up in smoke with a loss of $5,000.

John A. Nicholls, of Boston, field secretary of the Prohibition state committee, was nominated for governor at the Prohibition state convention at Boston.

Cornell university will have a proctor whose sole duty it will be to look after the moral welfare of the students and act as their adviser, if the plans of the student committee are carried out.

President Taft announced the appointment of ex-Governor Curtis Guild of Massachusetts as special ambassador of the United States at the celebration of the first centennial of the Republic of Mexico to be held in Mexico City in September.

The upper branch of the Louisiana legislature went on record as not only opposed to woman suffrage, but refused to allow women to act as members of boards of an educational or charitable nature, even though they be elected or appointed to such boards by men.

The largest class of applicants for positions in the insular service that ever appeared before the state department officials took the examinations at Washington. There were 84 candidates, more than twice the number of any previous class. The total number designated to take the examinations was 109 persons, of which 72 were from the north and 37 from the south.

A. C. Carton, deputy land commissioner, who has been prominently mentioned as a candidate for lieutenant-governor, has definitely decided to not enter the race.

The revenue cutter Mackinac saved 16 passengers on the sinking launch Laura M., which sprung a leak in Hay lake and filled two miles from shore, near Sault Ste. Marie. The occupants of the boat were compelled to bail it with their hands.

Dr. William Bohn, of the rhetoric department of the U. of M., has accepted a position to teach in the Ethical Culture school, Felix Adler's school, New York city.

Forest fires destroyed the Copper Range railroad station at Elm River, Houghton county. All through the upper peninsula smoke is lowering in clouds and navigation is difficult.

C. A. Maywor, exalted ruler of the Hancock lodge of Elks and chairman of the executive committee of the Elks of the upper peninsula, has completed arrangements to transport the members of the antlered tribe from the mining districts, to the Detroit convention via special train and boats.

J. George Sharker, manager of a piano concern, was instantly killed at the outset of the Gazette automobile endurance run from Kalamazoo to South Haven.

G. E. Bennett, of Jackson, was struck by a Michigan Central freight train and died in the hospital a few hours later.

Joseph Martin Brown, for three years a member of the expedition which John Walker led into Nicaragua in 1853 and by which Walker eventually sought to make himself dictator, died at his ranch home near Denver, Col. He was 77 years old.

Imports of precious stones, as reported by the New York customs officials this month have sent the total for the fiscal year ending June 30, above $45,000,000. The highest previous record was $43,602,476 for the year 1907. About 25 per cent of the imports are diamonds, one-third of these being uncut.

Presidentt Taft signed an order abolishing the bureau of equipment in the navy department and distributing its functions among the other bureaus of the department in accordance with the recommendations of the Swift board.

Theodore Roosevelt in a letter received by Lafayette Young declines the invitation of the Des Moines Press club to speak at a banquet for the newspaper editors of Iowa. He intimates he will accept a prior invitation to speak at the Iowa State Teachers' association in Des Moines in November.

Forest fires are threatening several towns in the vicinity of Fort William, Ont. The flames are dangerously near Mackie and Taylor's camp and are making great headway toward Silver Mountain, a town of 300 people.

The Republican territorial convention, in Juneau, Alaska, adopted a platform favoring home rule when the proper time comes. The convention asks for division of the territory and opposes conservation as now practiced in Alaska, citing that coal lands are allowed to lie idle while coal is imported from British Columbia and Japan.

Harley Maynard
PLUMBING
And all work in connection with City Water System.
Phone 182

Dr. J. P. Draper, V. S.
Treats all diseases of Horses and other Domestic animals.
Calls promptly attended to Day or Night.
Office and Hospital in Towsley Barn
Office Phone 144-2.
Residence Phone 144-3.

W. O. Merrill, M. D.
PHYSICIAN AND SURGEON.
Specialty: Eye, Ear, Nose and Throat.
Office: McCarty Blk, Lowell, Mich.

O. C. McDannell, M. D.
Physician and Surgeon
OFFICE IN NEGONCE BLK., LOWELL, MICH.

M. C. Greene, M. D.
Physician and Surgeon
OFFICE IN NEGONCE BLK., LOWELL, MICH.

S. P. Hicks
Loans, Collections, Real Estate and Insurance
Negonce Block, Lowell, Mich.

ALL the reliable patent medicines advertised in this paper are sold by D. G. LOOK, the Lowell Drug and Book man.

Milton M. Perry
Attorney and Counselor at Law
Special attention given to Collections, Conveyancing and sale of Real Estate. Has also qualified and been admitted to practice in the Interior Department and all the bureaus thereto and is ready to prosecute claims for those that may be entitled to pension bounty.
LOWELL, MICH.

DR. E. D. McQUEEN
Veterinary Surgeon.
Graduate of Ontario Veterinary College, Class of 1888. At your service at all times.
Phones—Office, 6; Residence, 135.
Office at Bus Barn, East of Hotel Waverly

LEGALS

FRIENDS of The LEDGER are requested when they have probate business to ask the publication of the legal notice in this paper. By so doing they will be at no more expense than elsewhere, and will do us a great favor.

LOST AND FOUND

ADVERTISE FOUND ARTICLES.
THE MICHIGAN LAW SAYS IN EFFECT:

A person who finds lost property under circumstances which give him knowledge or means of inquiring as to the true owner, and who appropriates such property to his own use or to the use of another person who is not entitled thereto, without having first made every reasonable effort to find the owner and restore the property to him, is guilty of larceny.—Section 5739—40 of the Compiled Laws of Michigan.

The most effective way of restoring found property to the owner is through The Lowell Ledger.

Good for Charity.

A new idea for raising money for charitable purposes has been devised at Witham, England. Invitations were issued to a "Stock Exchange Sale," and every guest brought an article which had to be sold to another guest, and the purchase money handed over to the fund.

5 DROPS
TRADE MARK
A PROMPT, EFFECTIVE REMEDY FOR ALL FORMS OF
RHEUMATISM
Lumbago, Sciatica, Neuralgia, Kidney Trouble and Kindred Diseases.
Applied externally it affords almost instant relief from pain, while permanent results are being effected by taking it internally, purifying the blood, dissolving the poisonous substance and removing it from the system.
DR. C. L. GATES
Large Size Bottle "5-DROPS" (300 Doses) $1.00. For Sale by Druggists
SWANSON RHEUMATIC CURE COMPANY, Dept 80 174 Lake Street, Chicago

SWANSON PILLS
Act quickly and gently upon the digestive organs, carrying off the disturbing elements and establishing a healthy condition of the liver, stomach and bowels.
THE BEST REMEDY FOR CONSTIPATION
25 Cents Per Box

Wedding Invitations, Announcements, Etc.
Printed on elegant stock, with two sets of envelopes, your choice of type and forms
$3.00 per 100
Calling Cards, correct sizes for Mesdames, Misses, Gentlemen and professionals, in Plate, Kid or Linen finish, your choice of type.
50c per 100
Mail orders solicited and promptly filled. Samples free on request, address
THE LEDGER
LOWELL, MICHIGAN

Orange Blossom SUPPOSITORIES
Are a Famous Remedy for All Female Diseases.
Mrs. Ida Gilmore, 127 Jerome Ave., Owosso, Mich., writes: "I can truly say that the Orange Blossom Suppositories are worth their weight in gold and more to any woman suffering with female weakness as I did for years. I was an invalid for two years, not able to wash a dish or make my bed. Four of the best physicians gave me up and said I could not live. The fifth physician said there was one chance and that was an operation. At this time a friend sent me a circular telling about Orange Blossom Suppositories. I read it carefully and as a last hope decided to give it a trial. I purchased a box of Orange Blossom Suppositories and the first treatment gave me relief. I used four months' treatment, and from that time until now, which is about eighteen years, I have never known what it was to have a backache, headache or any other pain or ache from this old trouble. I feel it my duty to make known to suffering women the great good that the Orange Blossom Suppositories have done for me.
For sale by all druggists, $1.00.
Call on your druggist for a book and free sample.

Job Printing
of all kinds executed with neatness and dispatch at
The Ledger Office
We carry at all times a complete stock of *Ruled and Flat Bond and Linen Papers, Cardboards, Cut Cards, Etc.*, and we have the type, machinery, experience and skill to put them up to suit you. Prices always reasonable. Call at the office or phone 200 and we will call.

The Lowell Ledger

KILL THE COUGH AND CURE THE LUNGS
WITH **Dr. King's New Discovery**
FOR COUGHS, COLDS — PRICE 50c & $1.00, Trial Bottle Free
AND ALL THROAT AND LUNG TROUBLES.
GUARANTEED SATISFACTORY OR MONEY REFUNDED.

Free Sample For Baby's Ills
Something can and must be done for the puny, crying baby, for the child that refuses to eat and is restless in its sleep. And since the basis of all health is the proper working of the digestive organs, look first to the condition of the stomach and bowels.
A child should have two full and free movements of the bowels a day. This emptying of the bowels is very important, as with it comes a clear head, a lightness of step, good appetite and sound sleep. But it is equally important to know what to give the child in the emergency of constipation and indigestion. Cathartics are too strong and salts and other purgatives are not only too strong, but the child refuses them because of their bad taste. Have you ever tried Dr. Caldwell's Syrup Pepsin? It is a liquid tonic that families have been using for a quarter of a century. It is mild, pleasant-tasting and promptly effective. It is good for you as well as the child, but there is nothing better to be found for children. They like its taste and you will not have to force them to take it.
[illegible]
Dr. Caldwell personally will be pleased to give you any medical advice you may desire for yourself or family pertaining to the stomach, liver or bowels, absolutely free of charge. Explain your case in a letter and he will reply to you in detail. For the free sample simply send your name and address on a postal card or otherwise. For either request the doctor's address is Dr. W. B. Caldwell, 405 Caldwell building, Monticello, Ill.

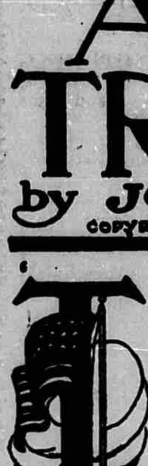

AN ARMY TRAGEDY

by JOHN BRAND

COPYRIGHT BY THE AUTHOR

THE Stars and Stripes is a dirty rag," said Gambler Hunt.

"Apologise for that," demanded the chevroned sergeant.

"No," said Hunt.

Sergeant Hoeg leaned forward and slapped the gambler's face. There was a flash, the sharp crack of a "six-gun," and the sergeant lay a crumpled heap on the barroom floor.

Sergeant Hoeg was taken to the hospital at Fort Willamette, a mile away. Gambler Hunt was placed in the new county jail under the courthouse on the plaza, in charge of the county sheriff. And the town of Willamette went its way, but with a difference. No gamblers sunned themselves and trimmed their finger nails in front of the Main street saloons. No soldiers traveled to and from the fort across the dusty flat. The Twentieth United States cavalry deserted the town and attended strictly to its own affairs on the military reservation.

Stillness hung over the town, the tense stillness that spells danger and waits for an event. No crowds gathered. Citizens talked of the shooting with an unspoken question in their eyes as they looked out toward the fort. The sheriff was uneasy. "If that man Hoeg dies—" he said, and shook his head.

Out at the fort military routine ground along without a ripple—stables, guardmount, drill, parade—and if the men were dangerously angry they gave not a hint of it. The post commander, who was also colonel of the Twentieth, eyed them proudly. "They are taking it well," he said to his officers. "I know them. They are veterans, and obey orders. The law will take care of that man Hunt." The officers agreed. Not a threatening or angry murmur reached officers' row from the barracks. As a matter of precaution all passes were stopped and orders issued that no enlisted man should leave the reservation except on duty.

It was all that could be done. The men meant no mischief, but suppose they did? The strongest guard would be a rope of sand around the cluster of frame buildings called "fort." The one only way to prevent any possible trouble would be to take the troops out on a "hike"—practise march, it was called then—somewhere away from the place for a time. But the colonel would have had to ask orders from the war department to do this. And when the war department heard the reason for the request it would have thrown an official fit, and probably have convened a board of doctors to inquire into the sanity of the post commander at Fort Willamette. It is not probable, however, that such a thought entered the veteran colonel's head. He knew his men. They were veterans, proud of the flag they served and the cloth they wore.

Next day word came to the town that Sergeant Hoeg was dead. The sheriff went to see the prosecuting attorney. "That Hoeg man's dead. I don't like this business a heap," he told the prosecutor.

"What's the matter? The town's quiet."

"So's the fort. Too plenty much quiet. If the soldiers was buckin' round in town, or even out at the fort there, I wouldn't mind. But they're quiet—fightin' quiet. They're keepin' away from town, and when they do come—" The sheriff wagged his head dismally.

"Very well," said the prosecuting attorney. "We'll go out to see the post commander and ask him to put an extra guard on and keep his men away from the town until things quiet down."

The prosecuting attorney was young, but he should have known better. He had been a soldier himself, had studied law while wearing a blue uniform at this same Fort Willamette. For civil authority to give or suggest orders to an officer in the regular army is to invite flat snubbing. He should have known, but he bustled confidently out to the fort. The sheriff followed, protesting. "We're goin' to the snubbin' post," he said.

The old fort smiled peacefully in the afternoon sun. Blue-shirted troopers lounged in the shade of barrack porches and corrals. The guard dozed on the benches in the guardhouse sallyport. A casual officer sauntered along the board walk down officers' row. The canteen was deserted. "Too plenty much quiet," commented the sheriff.

At headquarters the colonel received them courteously.

"What can I do for you, gentlemen?" he asked.

"We are afraid your men will lynch Hunt."

"My men have been forbidden to leave the reservation until further orders. They obey orders."

"We have heard rumors. You must put a strong guard around—"

"I command this post, gentlemen. Good afternoon."

Civil authority went back to town in a hurry, the prosecutor angry, the sheriff apprehensive. For the sheriff felt that he knew the situation better than did the colonel. The Twentieth cavalry had not been stationed long at Fort Willamette. They had come fresh from scouting and Indian chasing in the southwest in joyous anticipation of the comforts of a quiet post and of a civilised "sure enough," real town, not a group of 'dobe shacks in a desert. The enlisted men found a state of things they weren't used to and didn't like. Willamette had long since forgotten the days when the fort was a protection, and looked on it mainly as a source of revenue, while the enlisted men were merely more or less of a nuisance. Like all other western towns in the '80's and '90's Willamette was "wide open." Gamblers and gambling were a strong element in its life. From the suave and solid man of family who owned his home and business property, and dealt parental discipline by day and faro at night, to the casual "tin horn," the sporting fraternity was always in evidence. The Eighteenth cavalry, which had preceded the Twentieth at the fort, had learned to let the gamblers alone. Whenever a row occurred between the sport and the soldier the town marshal grabbed the soldier first—and last generally. Then the unlucky soldier was whipsawed—fine and jail in town—guardhouse and court-martial when he went back to the post. "Fighting B" and "Drunken G" and "Crazy I" troops of the old Eighteenth grew discreet if not wise. They avoided trouble and the gamblers grew to think they owned the town. The Twentieth knew nothing of this and its enlisted men were neither discreet nor wise. The result of several clashes with the town "tin horns" and sports had already made them feel that they were not getting an even break. Moreover, had not a man just been pardoned by the governor after receiving a 20-year sentence for a deliberate, foul and unprovoked murder? The case was an offense to justice still rankling in the minds of soldiers and civilians alike. Everyone said it was safer to kill a man than steal a cow. The sheriff knew all this and feared that this murder of Sergeant Hoeg, one of the best-liked men in the regiment, would be more than they would stand. On his return from the post he deputized twelve good men and placed them as guards in the jail. Gamblers eagerly volunteered, but he would have none of them.

The town buzzed now. Soldiers were going to attack the jail, it was said. But not a blue uniform was seen on the streets. When taps had sounded across the flat, the fort was silent, with only the sentries pacing back and forth in the moonlight. Just the same, Sheriff McFarland posted his men in the jail and waited. Near midnight a whisper went round the saloons: "They're coming." The walks around the plaza filled with an expectant crowd. The jail in the basement of the courthouse was dark, but everyone knew that behind it was Hunt, guarded by the sheriff and twelve determined men with Winchesters. An attempt was made to notify the fort, but wires were cut and messengers were all too slow.

Across Poverty flat, down Main street, into the plaza swung a body of men, in army overcoats turned wrong side out, campaign hats, carbine at shoulder, Colt's forty-five at hip. It was the army-trained machine in action, swift, silent, certain. It circled the plaza in column of fours. Sentries took post at a curt word of command. The crowds fell back before threatening carbine muzzles. Up the broad stone walk, "Right front into line. Halt," and a grim platoon faced the jail door with carbines at the ready.

The leader stepped out briskly and hammered with a pistol butt.

"What do you want?" asked the sheriff from inside the door.

"We want Hunt."

"Now, boys, you don't—" began the sheriff. But the leader's voice cut in, clear, determined.

"No talk, sheriff. Open that door or we dynamite it."

Dynamite! The sheriff weakened. He looked up at his men standing with ready Winchesters at the head of the corridor steps, where they could have held back a regiment. "They've got dynamite. I guess we'll have to let 'em in, boys. Don't shoot," said he, and opened the door.

What followed was short, sharp—and terrible. Three men took Hunt from his cell and marched him to front and center of the waiting platoon.

"Have you anything to say?" the leader asked.

"No."

"Do you want to pray?"

"No."

He was given a shove forward. The men who held him stepped back to the ranks.

"Fire!"

Thirty United States carbines barked and Gambler Hunt fell to the walk a crumpled heap, as Sergeant Hoeg had fallen to the barroom floor two days before. There was no need for a second volley. Not a bullet went wild. The platoon looked for a moment at the riddled body, then moved fours right across the plaza, picked up its sentries and vanished at the end of Main street. The second act of the tragedy was over.

It had been staged and played in a very few minutes. To thinking men it held disquieting significance. If trained fighting men could steal away from their officers, defy law and add murder to murder, the community was in peril. The town wasted no sympathy on Hunt, but condemned the lynching. They blamed the officers at the fort for having, as they put it, allowed the outbreak to occur. The gambling contingent held it only proved the army no good, anyhow. The soldiers were loafers, too lazy to work. They did nothing but eat up the money of the taxpayers, said the hardworking experts of the faro and monte tables. The post commander could have prevented the lynching if he had done what the sheriff told him to do.

Then the prosecuting attorney did a most amazing thing and the last act of the tragedy began. Though not a soldier was to be seen about the town, he telegraphed to Washington: "Town in the hands of a military mob from the fort. Send help at once." The message struck the national capital like a Kansas cyclone. Thunder and lightning from the war department followed. Orders for arrests, boards of inquiry, courtmartials galore, chased each other after the first stuttering inquiries over the wires from stanch old officers who couldn't believe their military ears and eyes.

The court of inquiry developed little not already known. Hoeg was dead. Hunt had been killed by soldiers. But who were they? As witnesses the enlisted men were a frost. They stuck together and were either volubly ignorant or sullenly close mouthed.

Courtmartials were convened. A few—a very few—men were punished, more or less. Several deserted when things grew warm. And last of all happened a thing which must have caused the county officials who failed to protect their prisoner much satisfaction. No hint was dropped of the sheriff's failure to do his sworn duty. But the war department had to save face somehow. Its action reminds one of the Chinese emperor, who when his army mutinied always beheaded the general. The post commander of Fort Willamette was court-martialed for neglect of duty. He was already broken in spirit, weighed down by the stain on the honor of his regiment, but he was convicted, and sentenced to confinement to reservation limits and loss of pay for a year. The sentence didn't count for much; it was the stain on his record that must have most deeply wounded him.

The murder of Sergeant Hoeg "just happened." The lynching of Gambler Hunt might have been prevented if the army had not been tied hard and fast in red tape, or if among the officers, civil and military, on the spot there had been one big enough to meet the crisis.

As for the punishment of the enlisted men who were the real offenders, well—all this happened 20 years ago. There was no "big stick" in the White House then.

Crazy Structure in China.

Buildings There Are Not Erected With the Idea of Standing for Centuries.

Some of the inns of modern China are badly built. The correspondent of the London Times in traveling across the country recently had this experience: "At only one village had I any difficulty. We were marching late in the dark and I had sent my groom on ahead to find me an inn, as he had often done before. He entered the village, and finding the large inn door closed, he called out to the people to open it. But his Pekin speech is not easily understood in Kansu, and no one answered him. Then he knocked and, to his dismay, the crazy door fell down. Immediately there was a row. The innkeeper and his vociferous spouse shouted out their wrongs. Everyone came into the street to hear; the whole village was aroused. When I arrived it seemed like a demonstration in my honor. As is the custom, a dozen people together told me what had happened. I soon satisfied everyone by first examining the damage and then paying compensation in full. I paid 100 cash (rather more than two pence), and my generosity was approved. The structure thus damaged reminded one of the jerry-built houses familiar to students in Edinburgh where it is on record that a lodger once complained to his landlord that the ceiling in his room had fallen down. 'But how do you account for that?' asked the landlord. 'Somebody in the next flat sneezed,' replied the lodger."

The Language.

"This is a pretty state of affairs, isn't it."

"Yes, it is a very ugly matter, but somebody will have to pay handsomely for it."

FIREWORKS TO PROTECT CROPS.

The great grain fields of the Sandborn ranch in Shasta county, Cal., are ingeniously protected at night from the vast flocks of wild geese and other aquatic fowl that do immense damage to crops by means of a display of fireworks.

Skyrockets and Roman candles were bought in large quantities by the management of the ranch and men are stationed at various points. Whenever a flock is heard honking in the distance several skyrockets or a shower of colored balls from a roman candle are sent upward and as a result the birds give the ranch a wide berth.

HARD TO PLEASE.

"You have lost two cooks this week, haven't you?"

"Yes: one left because my husband flirted with her, and the other left because he didn't."—Houston Daily Post.

QUARTERLY REVIEW

Sunday School Lesson for July 10, 1910

Specially Arranged for This Paper

GOLDEN TEXT.—"The words that I speak unto you, they are spirit, and they are life."—John 6:63.

The purpose of giving so many forms of review as the following is that the teacher may select the form that appeals to him most, or that he thinks will be most useful with his class. Sometimes it will be best to combine two or more plans.

1. A "PUT-YOURSELF-IN-THEIR-PLACE" REVIEW.

Make a list of persons concerned with these lessons, and give each scholar a list in advance, for him to answer the questions, "What lessons should the disciples have learned from these events? And the Pharisees? And Herod? And John the Baptist? And Peter? And the people of Capernaum? And the lad with the lunch? And the Canaanitish woman?" etc. To answer these questions the scholar will be obliged to bring together all the lessons in which each character appears.

2. A "SEVEN-GREAT-CHAPTERS" REVIEW.

If there are seven scholars in your class, assign to each of them one of the seven chapters of Matthew which we are to review. He is to write out a list of questions on his chapter, the teacher helping him if necessary, and these questions are to be asked the class on Sunday. Thus all will study all the chapters, to answer the questions, while each will make a special study of the chapter on which he prepares questions. Of course, if you have fewer than seven scholars, you will give some scholars two chapters. If you have more than seven scholars, divide some of the chapters.

3. A "QUESTION-EXCHANGE" REVIEW.

Every scholar is to write out, at home, two questions of his own on each lesson we are reviewing. His questions are to be on the points that he considers the most difficult, and each question is to be written on a separate slip of paper. In the class these questions will all be jumbled together in a box, and the scholars will draw them in turn and answer them. If desired, a record may be kept of the number that each scholar answers correctly.

4. A PICTURE REVIEW.

If you have been using in your teaching Wilde's Bible Pictures, you can make a pleasant review by fastening a tape to the top of each and putting them all in a portfolio, the tapes alone projecting. You will have removed or covered up all indications on the pictures of what lesson each refers to. The scholars will draw these pictures forth by the tapes, one at a time, each scholar telling all he can about the lesson whose picture he has drawn, and the other scholars listening carefully, so as to add the points he may omit. If you have time, repeat the review in the same way, except that the second time, as each scholar draws out his picture, the rest will question him about that lesson.

5. THE "1881-YEARS-LATER" REVIEW.

Each scholar, in preparation for this review, is to go over the lessons and to find for each lesson some modern application—some suggestion for our daily lives or for society or the nation and the world in 1910. These lists are to be brought to the class and read aloud, except so far as they may contain duplicate thoughts.

6. A "BROAD-VIEWS" REVIEW.

The teacher will propose to the class, a week in advance, a number of subjects, each of which calls for a wide survey of all the lessons. Every scholar is to select one of the topics and examine all the lessons to get light upon it, reporting the results to the class the next Sunday. Here are some subjects that you may use: The miraculous power possessed by Christ. What these lessons show about the nature and character of Christ. What the events of these lessons taught the disciples. What Christ, in these lessons, taught about our duty to one another and to God. How Christ in these lessons showed the love of God to men. How Christ in these events showed his courage. The most helpful verse or saying in each lesson.

7. A "WORKS-AND-WORDS" REVIEW.

Ask each scholar to make a chart at home, covering the entire series of 13 lessons that relate to Christ. Let them classify each lesson according as Christ's "works" or "words" are prominent in it, or both, and let them add the other facts given in the following chart. Explain what you want very clearly, and compare the charts in the class, lesson by lesson.

A Prayer.

We bow in gratitude to thee, O God, as we see the magnificence of our nature in the light of thy presence.

Help us, O Lord, to use each day the subtle, sensitive, and deep faculties of our nature by which we may attain beatitude in thee. Help us to know that by them we may find harmony out of discord, peace out of affliction, hope out of despair, and joy out of calamity. Grant that we preserve inviolate these earthly tabernacles of the flesh, and through its windows may we see the glory and hear the mellow, and inspiring music of Paradise. As thou hast promised, dwell with us evermore, and be thou thyself the soul's joy and eternal peace.

Every Convert a Missionary.

A bishop asked a missionary who had just returned from China, "How many native missionary workers did you have in your district?" "Three thousand," was the quick reply. "I did not ask the number of converts," said the bishop, "but the number of native missionaries." The missionary replied, "I understood your question well and I can only repeat my answer, three thousand, because all the converts are missionary workers."

If you want things done, call a busy man—the man of leisure has no time.

HUTCHINS IS NEW PREXY

Board of Regents Appoints Him For a Five-Year Term.

Harry B. Hutchins, dean of the law department and acting president of the University of Michigan since the retirement of Dr. James B. Angell, was appointed permanent president of the university by the board of regents.

Harry Burns Hutchins is a native of New Hampshire, and received his early education and college preparatory work in eastern schools. He was graduated from the University of Michigan with the class of 1871, with the degree of Ph. B. After spending a year as superintendent of schools at Owosso, he returned to the university, and was instructor in history and English for one year and assistant professor of history and English for three years. During this time he continued his legal studies, and was admitted to the bar in 1876.

Good Roads For Wexford.

Cadillac and Wexford county are interested in state reward road building this year. The Cadillac Good Roads association reports that in addition to the $500 a mile offered by the state, private citizens and lumber companies of this city have pledged $800 a mile for every mile of state reward road built in this county, regardless of location, in the next three years. In addition there are several townships in the county that are building one, two and three miles of reward road out of township moneys. It is estimated that in the next three years there will have been built at least 40 miles of these roads in Wexford county.

In Osceola township, Osceola county, the town board is asking for $25,000 for the building of the state reward roads during the present year.

MICHIGAN ITEMS.

Out of work and despondent, Thomas O'Malley, 50, of Bay City, swallowed a quantity of lemonade and paris green. He said he took the lemonadeg to destroy the taste of the poison. A stomach pump saved his life.

Accordingly to the monthly statement, issued, there is a balance of $1,708,502.86 in the state's general fund. So far this year $6,320,706.70 has been taken from that fund. Deputy John Haarer, of the treasurer's office, stated that Michigan will not be compelled to borrow before December, and perhaps not then.

While it is rare, indeed, that the representatives of five generations of one family in a direct line are heard of, such a family resides in Berrien county. Mrs. William Shenely, aged 75 years, represents the first generation of the family, and is the great-great-grandmother of the baby who represents the fifth generation, and is six months old. Mrs. Shenely was born in Michigan.

An opinion is current in Flint that W. Fred Richardson, the missing bookkeeper of the savings department of the First National bank, is insane. This opinion is based on peculiar transactions made by him for the Maccabee lodge, of which he was finance keeper. Officers of the order believe he kept members, whose dues were delinquent, in good standing by taking money from the general fund.

THE MARKETS.

DETROIT—Cattle—Market slow at last week's prices on all grades. Extra dry-fed steers and heifers, $6.25; steers and heifers, 1,000 to 1,200, $5.50@$5.75; steers and heifers, 800 to 1,000, $4.50@$5.25; grass steers and heifers that are fat, 800 to 1,000, $4.50@$5.25; grass steers and heifers that are fat, 500 to 700 lbs., $3.75@$4.25; choice fat cows, $4.50; good fat cows, $3.50@$4; common cows, $3.25@$3.50; canners, $2.50@$3; choice heavy bulls, $4.25@$4.75; fair to good bolognas, bulls, $4@$4.25; stock bulls, $3.50@$4; choice feeding steers, 800 to 1,000, $4.50@$4.75; fair feeding steers, 800 to 1,000, $4.25@$4.50; choice stockers, 500 to 700, $4.25@$4.50; fair stockers, 500 to 700, $4@$4.25; stock heifers, $3.50@$4; milkers, large, young, medium age, $40@$55; common milkers, $25@$35.

Veal calves—Market 50c higher than last Friday. Best $7.50@$8; others, $4@$7.

Milch cows and springers—Steady.

Sheep and lambs—Market, 50c to 75c higher on lambs; sheep, steady. Best lambs, $7; fair to good lambs, $6@$6.75; light to common lambs, $5@$5.75; yearlings, $4.50@$5.50; fair to good sheep, $3@$3.50; culls and common, $2.50@$2.75.

Hogs—Market, 15c lower than last week's close. Range of prices: Light to good butchers, $9.35; pigs, $9.35; light yorkers, $9.30; heavies, $9.30; stags, 1-3 off.

EAST BUFFALO, N. Y.—Cattle—dull.

Hogs—Firm; heavy, $9.60; yorkers, $9.60@$9.70; pigs, $9.60.

Sheep—Steady; spring lambs, $8.25; yearlings, $5.50@$6; wethers, $4.60@$4.85; ewes, $3.75@$4.

Calves—$5@$8.50.

Grain, Etc.

DETROIT—Wheat—Cash No. 2 red, $1.04; July opened at $1.02½, declined to $1.00¼, and closed at $1.01; September opened at $1.03¾, declined to $1.02 and closed at $1.02½; December opened at $1.06, declined to $1.04½ and closed at $1.04¾; No. 1 white, $1.04.

CORN—Cash No. 2, 62½c; No. 2 yellow, 1 car at 64c; No. 3 yellow, 63½c.

OATS—Standard, 2 cars at 41¼c; September, 39½c bid; No. 3 white, 1 car at 40¾c, closing at 40½c asked.

RYE—Cash No. 1, 2 cars at 78c.

BEANS—Cash, $2.25; October, $2.05; November, $2.

CLOVERSEED—Prime spot, $7; October, $6.80; March, $6.90.

FEED—In 100-lb. sacks, jobbing lots: Bran, $25; coarse cornmeal, $26; fine middlings, $28; cracked corn and coarse cornmeal, $27; corn and oat chop, $24 per ton.

FLOUR—Best Michigan patent, $5.70; ordinary patent, $5.50 straight, $5.45; clear, $4.90; pure rye, $4.50; spring patent, $5.90 per bbl, in wood, jobbing lots.

Edward S. Holmes, Jr., former associate statistician of the department of agriculture, indicted in 1905 for misconduct in office in connection with the "cotton statistics leak," pleaded guilty in criminal court at Washington. He was fined $5,000, which he paid.

The interior department has asked the attorney-general to bring suit against practically all of the railroads in that part of Oklahoma which was formerly Indian territory, for the recovery of taxes for the fiscal year 1907-8, levied under the acts granting them rights of way.

President Dan B. Harris, General Manager A. B. Harris and 21 members of the Southeastern Underwriters' association were convicted in a magistrate's circuit of unlawfully conspiring to control insurance rates in Newport News, Va., and were fined $500 each. The cases were appealed.

Secretary of the Navy Meyer has refused to allow a battleship to participate in a contest with an aeroplane as a feature of the Aero club meet, on the ground that to do so would furnish foreign governments with data on U. S. methods.

UNDEFEATED CHAMPION OF THE NORTHWEST.

T. A. Ireland, Rifle Shot, of Colfax, Wash., Tells a Story.

Mr. Ireland is the holder of four world records and has yet to lose his first match—says he: "Kidney trouble so affected my vision as to interfere with my shooting. I became so nervous I could hardly hold a gun. There was severe pain in my back and head and my kidneys were terribly disordered. Doan's Kidney Pills cured me after I had doctored and taken nearly every remedy imaginable without relief. I will give further details of my case to anyone enclosing stamp."

Remember the name—Doan's.

For sale by all dealers. 50 cents a box. Foster-Milburn Co., Buffalo, N. Y.

KIND TO KIDS.

Clara—He's a kind-hearted automobilist, isn't he?

Clarence—Expectionally so. I never knew him to run over even a child unless he was in a hurry.

Try This, This Summer.

The very next time you're hot, tired or thirsty, step up to a soda fountain and get a glass of Coca-Cola. It will cool you off, relieve your bodily and mental fatigue and quench your thirst delightfully. At soda fountains or carbonated in bottles—5c everywhere. Delicious, refreshing and wholesome. Send to the Coca-Cola Co., Atlanta, Ga., for their free booklet "The Truth About Coca-Cola." Tells what Coca-Cola is and why it is so delicious, refreshing and thirst-quenching. And send 2c stamp for the Coca-Cola Baseball Record Book for 1910—contains the famous poem "Casey At The Bat," records, schedules for both leagues and other valuable baseball information compiled by authorities.

Get After the Flies.

With the warm days flies multiply amazingly. Now is the time to attack them and prevent the breeding of millions from the few hundreds that already exist.

Perhaps the most effective method of destroying flies is by burning pyrethrum in each room. This stuns the flies and they can be swept up and burned.

Flies are dangerous carriers of disease and an enemy of humankind. Do your part toward keeping down the pest and improving the health of your community.

The Luggage Question.

DeLancey Nicoll, lawyer, is always a well-dressed man, and abominates a slovenly appearance. At the Union club he said of a westerner one day:

"He has come on to New York for a week and I don't believe he has brought a stitch of luggage with him."

Here Mr. Nicoll smiled.

"Unless, indeed," he added, "he's stowed something in the large bags he carries in the knees of his trousers."

Wrong Angle.

"There's a bright side to everything."

"A bright side! Bah!"

"Well, there is."

"Do you mean to tell me, doctor, that there is a bright side to my having had my leg amputated?"

"Indeed, there is; and if you could put yourself in my place you could really see it."

Some people would accomplish a lot more if they didn't waste so much time telling others what they are going to do.

A "Corner" In Comfort

For those who know the pleasure and satisfaction there is in a glass of

ICED POSTUM

Make it as usual, dark and rich—boil it thoroughly to bring out the distinctive flavour and food value.

Cool with cracked ice, and add sugar and lemon; also a little cream if desired.

Postum is really a food-drink with the nutritive elements of the field grains. Ice it, and you have a pleasant, safe, cooling drink for summer days—an agreeable surprise for those who have never tried it.

"There's a Reason" for POSTUM

Postum Cereal Co., Limited.
Battle Creek, Mich.

KEEP COOL, DON'T WORRY, HERE IT IS

HOWK'S BIG MIDSUMMER SHOE SALE

Where you can buy OXFORDS and SHOES for men, women and children at about one-half the regular price. We are determined to close out all the summer goods we have on hand, and in order to do this we have cut the prices so deeply that you certainly cannot afford to let such an opportunity of shoeing the family go by.

Sale starts July 9, '10

One lot of **Boys' Shoes** which formerly sold as high as $2.50, while they last, **$1.00 the pair**

Men with Small Feet here's your chance. We are loaded with small sizes, 6, 6 1-2, and 7, which sell regularly at $4.00, during this sale they will be closed out at **$2.50 the pr.**

24 pr Boys' Tan Shoes Just the thing for hard wear. Worth double what we ask. Sale price **$1.00**

This Sale will give the people of Lowell and vicinity one of the grandest opportunities of buying good dependable footwear at about ½ real value

COME AND SEE FOR YOURSELF. We MEAN WHAT WE SAY.

Sale ends Aug. 9, '10

One lot of **Children' Shoes at 25c** They are worth 75c, $1.00 and $1.50, but are a broken lot and so must go.

Boys' Oxfords All Boys' Oxfords will be closed out At Cost. These Oxfords are made up in patent leathers, tans and gun metal. Be on hand early, Boys

Youths's and Little Gents' Shoes while they last **$1.00 the pr**

Our Store will be Filled with Bargains Don't wait too long, for it is to your advantage to **Be On Hand Early** to get first choice. These goods will not last long at such low prices.

Remember the Sale Commences Saturday Morning at 8:00

Below are a few of the many Bargains

Ladies' Oxfords Here is your chance of a life-time. You can take your pick from our entire stock of Oxfords for the small sum of **$1.50** This lot consists of the very best makes, such as Queen Quality, Johnson Bros., and Harrisburgs.

Men's Oxfords Choice of any of $3.00, $3.50, $4 and $4.50 Oxfords, made up in patent leather, gun metal, tans and vici kid, all styles for the next thirty days for **$2.50** COME EARLY while we have your size.

Bought at 50c on the Dollar—120 Pairs of Women's Shoes

Shoes which usually sell for $3.00, but this lot was made for Mr. E. J. Leonard of De Moines, Iowa, who recently deceased. We took them off the manufacturers' hands and will place them in this sale at **$1.50** the pair.

Don't wait. Be on hand early, as they will go quickly.

48 pairs of Women's tan and ox blood Shoes, which formerly sold at $3.50, will be closed out at ***$1.90*** the pair. Ask to see them.

60 pairs Women's plain toe Oxfords, just the thing for comfort around the house these hot days. They are worth $1.50, sale price ***$1.00.***

60 pairs Misses Oxfords, ***$1.18.*** They are worth $1.75 to $2.00.

48 pairs Children's Oxfords, ***98c.*** They formerly sold as high as $1.25, $1.50 and $1.75.

One lot of Women's Shoes, ***98c*** There aren't many of them.

Women's Fine Shoes. This lot of fine Shoes is a broken lot, but there are some good sizes. ***$1.48***

60 pairs Children's Shoes, worth $1.50, $1.75 and $2.00, sale price, ***98c***

1 lot of Women's Oxfords, solid as a rock, just the thing for every-day wear, worth $2, sale price. ***$1.05***

Women's Comfort Shoes, made up in plain toe, one of the best bargains on earth during sale, **$1.00 the pair**

Women's Juliets, the kind that give comfort and wear, sizes 6 to 8, while they last, **$1.00 the pair**

This is to be the most genuine price-reducing, bargain-giving event of the season

REMEMBER THE DATE---JULY 9, 1910, TO AUGUST 9, 1910.

A. J. HOWK & SON,

44 YEARS SELLING GOOD SHOES

ALTERATION SALE

We are going to remodel our store to make room for new stock. In order to do this we are going to close out some lines and reduce all others. During the next two weeks you will have an opportunity to buy Clothing and Furnishings of all kinds at prices that are positively the lowest ever offered on the class of stock we are disposing of. Just a word about this stock. It's all new and up-to-date, we guarantee every article. It's only four months since we re-entered business, and a good part of this stock has been added very recently. But we must have the room, hence this sale. No matter what you need in these lines, you can make your dollars do much more here than elsewhere. Below we mention a few of the many bargains offered. This sale starts next Saturday night July 23. Fix These dates firmly in your mind. ***JULY 9 to 23, inclusive.***

FURNISHINGS

We carry a line of Furnishings that has no superior. We refer to Wilson Bros. Shirts, Hosiery and Neckwear. The name is a guarantee of quality, but they all go at the same redneed prices. Don't miss it.

Overalls

All 50c values with or without bibs, blue and striped.....39c
Jackets at same price.
$1.00 overalls, union made, go at.....75c
Khaki pants $1.15 values.....87c
Boys' Khaki pants sizes 8 to 14.....29c

Hosiery

Men's Work Hose, 10c values at.....7c
All Black Hose, 10c values.....7c
All 15c quality, all colors.....11c
All 25c quality, all colors.....19c

Underwear

If you need more summer underwear, or if you don't need any more this season, it will pay you to buy for next season at this sale, you have never been offered such bargains as we are giving now.
All 25c garments, cream, brown and blue.....19c
All 50c garments all colors 38c
Porous Knit union suits, 90c values at.....60c
Famous B V D underwear, nainsook, $1.00 value.....73c

Neckwear

All 25c neckwear in the house goes at.....19c
All 50c neckwear, fine ltne 38c

All Armor Brand Linen Collars to be closed out at 10c each.

Men's Shirts

All our line of 50c work shirts, and we've got a large line to choose from, during this sale will go at.....**38c**
All our neligee shirts with collars and cuffs, 50c values, go at.....**38c**
colors, blue, white and cream.
All our 50c negligee dress shirts without collars.....38c
All our $1.00 shirts, Wilson Bros. make.....73c
All our $1.50 shirts, Wilson Bros. make.....$1.15
All our $2.00 shirts, Wilson Bros. make.....$1.38

Boys' Shirts

This line comprises work shirts and negligee shirts, all go at the same price.....**33c**

Knee Pants Suits

Vacation time or school time—it matters not. Your boy must be clothed. Read the prices, come and examine the quality of these suits, you'll be satisfied.

Boys' suits ages	4 to 9	were $2.50	now go at	$1.79
" "	" "	3.00	" " "	2.19
" "	" "	3.75	" " "	2.48
" "	ages 10 to 16	4.25	" " "	2.87
" "	" "	5.50 & 5.50	"	3.48

Knee Pants

All knee pants, ages 6 to 16, were $ .50 will go for $ .35
" " " " " " .75 " " " .58
" " " " " " 1.00 " " " .72
Just the thing for the boy. They'll stand all that any clothing can stand, and a little more.

All Armor Brand Linen Collars to be closed out at 10c each.

All Straw Hats from 25c to $2.00 values at 1-2 off.

All light colored fur Hats, soft or stiff hats, go at 1-3 off. These are Gimbel Hats.

Men's and Youth's Clothing

Our entire line of men's and youth's clothing is going on sale at these reduced prices. It's the chance of a lifetime to secure a suit.

Men's Suits

All $16.50 Suits, light colors, summer weight....$11.62
" 20.00 " " " " " 13.87
Remember, these are strictly up-to-the-minute.

Youths' Suits

All $11.50 Suits during this sale.....$ 8.87
" 12.50 " " " " 9.25
" 15.50 " " " " 10.87

Men's Pants

We have a large line of dress and work pants.
All $1.00 Men's Pants reduced to .....$ .72
" 1.50 " " " " 1.19
" 2.00 " " " " 1.48
" 2.50 " " " " 1.69
" 3.00 and 3.50 pants " " 2.19
" 4.00 Men's Pants " " 3.38
" 5.00 and 5.50 pants " " 3.92

The White Front Store, - M. Ruben.

IN THE Johnson-Jeffries fight the biggest brute won. Now put the "nigger" up against a mule's heels and the same rule will hold. One thing every self-respecting community should decide at once is that no repetition of that brutal exhibition by moving pictures shall be tolerated. The fight in far-off debased Nevada was disgraceful and it is declared that its like will never again be permitted within our national borders; but to permit the whole affair to be repeated in detail before mixed audiences of men, women and children throughout the country will be far worse. Local authorities who do not move promptly and effectually in this matter will fail in their duty.

MORE houses are needed. Workmen who have come here can not find homes for their families. Unless they can be accommodated these men will not stay. A number of moderate-priced but comfortable tenant houses would be a paying investment, far better than idle money. Lots are cheap and available. Some of our enterprising townsmen should do a good stroke for themselves and for Lowell at the same time.

THE balloon ascension nonsense as a Fourth of July attraction cost a Grand Rapids boy his life at Vassar and a Portland man went the same route at Caro. At this was the anniversary of the horrible fatality at Lowell. LEDGER readers at least should be convinced that this antequated old celebration act which has for its sole attraction the risk of life and limb, should be dropped as an amusement feature forever.

MINING land in Keweenaw county now owned by the United States Steel corporations is worth millions of dollars, netted the county only 60c per acre. The prevention of these enormous thefts and the saving of natural resources for the people is the aim of conservationists like Pinchot.

THAT race riots would follow Johnson's victory over Jeffries was to have been expected. It takes but little to elate the children and naturally depraved colored race; and white "sports" are no mood to endure their taunts. Let us hope Nevada will never again be allowed to disgrace the Union. She isn't worth it.

WE'VE all heard of the man who always votes his ticket straight and our opinion of him coincides with that of President Jordon of Stanford University who says: "The only straight ticket to vote is one with the crooked names all scratched off." Paste this in your hats, boys.

PRESIDENT Calkins of the Michigan W. C. T. U. denies that that organization is opposing local option or is criticising Mr. Morrow. She says: "We are working for the same cause and praying for the same results." Of course. Why should these good women turn on their best friends?

MILWAUKEE's city council will close up 104 saloons because they "have not been conducted properly." What? And confiscate property and destroy business and drive poor men out of the city? And in Milwaukee, the mother of booze! Treason, Treason!

MR. ROOSEVELT has decided to line up against the Ballinger crowd and Messrs. Pinchot and Glavis who fought the big steal and got fired for it, and Mr. Garfield who defended them will be cast adrift for so able an ally. But where does Taft get off?

THIS Independence anniversary week is timely for reading the history of Thomas Jefferson. How much America owes that sterling old patriot for its civil and religious liberties is not properly appreciated.

GRAND RAPIDS should drop her "Knows How" slogan until she solves her water problem. Ten years of agitation and little or no water in scorching weather, doesn't look like knowing how.

THE LEDGER hereby apologizes to its readers for the account given in its news department of the prize fight—discovered too late to prevent. We shall be on guard in the future.

VERGENNES.

James Perry Purdy, an old pioneer of this place died July 1, 1910 at 5.30 a. m. He was born in St. Lawrence county, New York, Oct. 2, 1835. In 1845 he came with his parents to Michigan, married to Miss Kate Vanauker of Grattan. They resided in Grattan township until March 1878, when they moved to Alton, Vergennes township to the home where he died. On January 11 1908 they celebrated their golden wedding. To them were born five children, two sons and one daughter. The youngest son died when three years old and the daughter when twelve days old. He carried the mail for nine years after the Pere Marquette railroad was put through rain or shine, cold or hot, always found him on hand for duty until the office here was taken up. He had been in failing health for many years He was a kind and affectionate husband and father and leaves to mourn their loss a wife, son, grandson, great grandson and great-great grandaughter, two brothers and one sister besides a host of friends and neighbors who will greatly miss him. He was always an obliging neighbor and a friend in need. Funeral services were held at the house Sunday forenoon conducted by Rev. Mr Sturgis, Congregational minister of Cannonsburg. Those from out of town at the funeral were Delbert Cusser, Fred Parnes, Mrs. Stephen Sparks and children all of Grand Rapids, Mrs. L. Dumon of Lyons, John and George Purdy of Smyrna.

John Cusser left Monday for his home in Orleans.

Mr. and Mrs. Leon Rennells of Muskegon are visiting their grandparents, Mr. and Mrs. Stephen Rennells.

Geo. Lewis visited at Muskegon recently.

Ed Houlihan has been laid up with neuralgia.

Frank Keech had an Independence Ball at his hall Monday night.

Elder Hudge will hold services here Sunday, July 10, at 11 a. m.

Chas. Lakeway has been laid up with rheumatism.

Geo. Whitten, Herb Jakeway, Edwin Leatherer and Lee Mead took in the excursion to Grand Rapids Saturday.

Mrs. Hattie Vantine of Grattan is visiting relatives and friends here.

Hattie Jakeway of Grand Rapids and Mildred Jakeway of Belding spent the 4th with their parents.

Mrs. Anna Hebert of Stagville spent Sunday at Ann Jakeway's.

Luva Church returned last Friday from Lowell.

E. Ring is home again.

HOW TO CURE SKIN DISEASES.

The germs that cause skin diseases must be drawn to the surface of the skin and destroyed.

ZEMO, a clean liquid for external use, will do this and will permanently cure every form of itching skin disease.

For skin eruptions, Write for sample, E. W. Rose Medicine Co., St. Louis in Lowell by D. G. Look.

ELMDALE

Mrs. G. Longcor entertained her sister Mrs. Nellie Munson and two children of Lansing over Sunday.

Wm. Chambers and wife were in Lowell Monday.—Mrs. F. Disher of Cadillac and Mrs. H. Fanning of Lowell visited old neighbors here last week. It has been 37 years since Mrs. Disher moved from here. It seemed good to get back.—G. Fisher and family spent the Fourth with Belding friends.—Emerson Grant and daughter Ethel of Topeka, Kas., are visiting Mr. Frank and wife here.

Earl English and wife of South Boston called on the families of Geo. Kihan and Z. Longcor Sunday.—Mr. Acheson and family of South Lowell spent Monday evening with friends here.—Mrs. Lettie Vaughan of Lowell spent several days with her sister, Mrs. Chambers, last week.—Mrs. H. King is visiting her son and family of Berrien Springs.—Loren Stahl is entertaining his cousin, Rosalind Hoffman, of Woodland.—Joe Elson of Grand Rapids visited over Sunday at L. E. Lott's.

We hear a noise like the rushing of many engines and wonder what it all means. Why, Elmdale has four more passenger trains, making 20 passenger trains daily and all stop at Elmdale.

Elmdale is certainly taking the lead. They receive eight mails (!!) and dispatch eight. They have a good grain elevator and the Elmdale produce and evaporator company help to make a market for everything raised on the farm. Two good general stores at Elmdale where you can buy goods just as cheap as anywhere. Elmdale needs a bank and will have one in the near future without doubt. The way things are happening over there is surprising and by the number of people seen on the streets daily looks as though other people thought so, too.

Napoleon's Grit

was of the unconquerable, never-say die kind, the kind that you need most when you have a bad cold, cough or lung disease. Suppose troches, cough syrups, cod liver oil or doctors have all failed, don't lose heart or hope. Take Dr. King's New Discovery. Satisfaction is guaranteed when used for any throat or lung trouble. It has saved thousands of hopeless sufferers. It masters stubborn colds, obstinate coughs hemorrhages, lagrippe, croup, asthma, hay fever and whooping cough and is the most safe and certain remedy for all bronchial affections. 50c., $1.00. Trial bottle free at D. G. Look's.

PARIS-CASCADE.

Sylvester Cook a former resident of Cascade now of South Grand Rapids, still lingers, a great sufferer.

Died at his residence in East Paris June 27, Wm. Sawyer, in the 85d year of his age. He was a soldier of the Civil war. He lost a son nearly two years ago, which his friends think hastened his death. He leaves a widow and one daughter to mourn his loss.

Died at his home in South Cascade, Dennis Broughan in the 67th year of his age. Mr. Broughan was highly respected, quite unassuming in his manner but commanding the respect of all who knew him. He took his first Grand Rapids Saturday morning where they have since resided till the time of his death. He leaves a widow and two children to mourn their loss, Edward who is caring for his mother and Mrs. Marguerite Stoll. Rev. Father Crumley delivered a well deserved eulogy.

Mrs. Fred Vrooman is convalescing slowly. Mr. Vrooman is also improving.—Mrs. John Patterson is improving slowly.—Those to enter tain the 4th were Mr. DeGood and Mark Davis.—Sunday guests here Mine Davis and Mr. and Mrs. Chas. Spaulding and Miss Edith Davis and Wm. Rains of Grand Rapids.

LOWELL CENTER.

Mrs. John Court was knocked down and run over by a bicycle rider last week and got out on her face.

Mr. and Mrs. Charles Tomlinson of Ada were Sunday guests of Mr. and Mrs. Frank Chase.

Luther McConnell visited his brother in Ada recently.

Mr. and Mrs. Harvey Traverse visited the latter's parents, Mr. and Mrs. John Court of Yankee Springs.

Frank Blakesle suffered a sunstroke last Thursday.

LOWELL DIST. NO. 5.

Mr. and Mrs. Joseph Cronin of Grand Rapids and sisters, Gertie Denis and Jessie Vanfiatema spent the Fourth with their parents, Mr. and Mrs. Vanfiatema.

Chas. Yetter has been building a silo for L. J. Post on his farm here.

WANTS

FOR SALE—Organ, coal stove, $50 Stewart range, dining chairs, bedroom suites, beds, springs, mattress, parlor suite, ice cream freezer, three kinds carpets and many other articles. Mrs. C. Winegar

REAL ESTATE BARGAINS—Several choice village homes for sale at bargains prices. A 10 room house in good repair; good cement cellar; good well and cistern; shade; garden; 4 lots; small barn, for $800. Many other village and farm bargains. If you wish to buy or sell call and see us. Springett & Braisted. 5-16-p.

FOUND—A book—"Hiawatha"—left at City hall commencement night. No name attached. Owner get it from Ledger office.

LOST—At Hooker Pioneer picnic by exchange two silver forks. See Mrs. Chas. E. Francisco.

COMMODE FOR SALE—Black walnut, good, strong piece of furniture at a bargain. Phone 239.

HORSE for sale, also 120 acres of land 1 mile west of Keene church. Emerson Davenport. 4p

TO RENT—Small house opposite B. Ryder's. Enquire G. C. Bradfield, 4 Pearl St., Grand Rapids, or Phone 1001. 24p

FOR SALE—One and ½ lots with house, barn and chicken house, block north of City hall. A. J. Brower.

FOR SALE—Neat writing desk. Will fit on any table or stand. A bargain. Phone 239.

FOR SALE—Cement brick—$10.00 a thousand. E. Pullington. Phone 65 14-4-p. tf

PROBATE NOTICE.

STATE OF MICHIGAN, The Probate Court for the County Kent.

At the matter of the estate of Henry F. Clark Deceased.

Notice is hereby given that four months from the 16th day of June A. D. 1910 have been allowed for creditors to present their claims against said deceased to said court for examination and adjustment, and that all creditors of said deceased are required to present their claims to said court, at the probate office, in the city of Grand Rapids, in said county, on or before the 16th day of August A. D. 1910, and that said claims will be heard by said court on Saturday the 16th day of October A. D. 1910, at ten o'clock in the forenoon.

Dated June 15 A. D. 1910.

Harry D. Jewell, Judge of Probate.

PROBATE NOTICE.

STATE OF MICHIGAN, The Probate Court for the County of Kent.

At a session of said court, held at the probate office in the city of Grand Rapids, in said county, on the 16th day of June A. D. 1910.

Present: Hon. HARRY D. JEWELL, Judge of Probate.

In the matter of the estate of Catherine Fisher deceased. Henry J. Howard having filed in said court his petition, praying for license to sell the interest of said estate in certain real estate therein described.

It is ordered that the 11th day of July A. D. 1910, at ten o'clock in the forenoon, at said probate office, be and is hereby appointed for hearing said petition, and that all persons interested in said estate appear before said court at said time and place to show cause why a license to sell the interest of said estate in said real estate should not be granted.

And it is further ordered, That public notice thereof be given by publication of a copy of this order for three successive weeks previous to said day of hearing, in the Lowell Ledger, a newspaper printed and circulated in said county.

T ue Copy Harry D. Jewell
Roy Watkins Judge of Probate.
Register of Probate

THE HEAT

that coal contains and the length of time it lasts determines the cost. Not the price you pay for it. We aim to give you coal that lasts well and in which the heat is intense. A trial will convince you, as we strive to give you the best fuel in the marketaffords.

:: :: :: :: ::

Earl Hunter.

EXCURSIONS VIA THE Pere Marquette on SUNDAY JULY 10 to BAY CITY

Train will leave Lowell at 8:05 a. m. Returning, leave Bay City at 6.00 p. m.

Round Trip Fares

To Belding	$ .50
To Greenville	.50
To Alma	1.25
To Saginaw	1.50
To Bay City	1.50

BAPTIST CHURCH.

Regular preaching services next Sunday by the pastor.
Sunday school at noon.
Prayer meeting Wednesday and Saturday at 7.45.
Preaching at Alto Sunday afternoon.

McCarty Brothers.

Cement
Prepared Plaster
Hydrated Lime
Stone Lime
Drain Tile
Sewer Pipe
Chimney Tile
Brick
All grades Fertilizer
Beet Pulp
Barrel Salt
Land Plaster
Wood
Early Seed Potatoes
Clover Seed
Timothy Seed
Red Top
Orchard Grass

McCarty Brothers.

The Growth OF Our Monuments

from foundation to finish is entrusted only to skilled workmen. That's why ::

Monuments we put up have Grace & Symmetry

We'd like to show you some of our work. It recommends itself. All we have served are delighted, and praise what we do. :: :: ::

Look Over Our Designs They Will Please You.

We have the largest stock of finished Monuments in Michigan to select from.

Lowell Granite & Marble Works. J. H. Hamilton.

A HOOSIER KITCHEN CABINET is just what the housewife needs this hot weather. It saves so many steps. Don't put it off any longer. Order one *Today.*

Yetter & Wadsworth

KEENE CENTER.

Mrs. Laura Tucker and son of College View are visiting her brothers at Cooperville.

Mrs. Sarah Lynch from Oakcosh, Wisconsin, is visiting Mrs. B. F. Wilkinson.

Mr. and Mrs. Leo Shafer and family from Detroit spent Sunday and Monday at Lewis Daller's.

Mr. and Mrs. Ed Trask spent Saturday and Sunday at Smyrna with Mr. and Mrs. Frank Chase of Smyrna.

Mr. and Mrs. Leo Shafer and family from Detroit spent Sunday and at Lewis Daller's.

Isreal Cave is helping B. F. Wilkinson with his work.

There was a nice crowd at B. F. Wilkinson's the Fourth. All had a nice time at the picnic. Those from outside were Mr. and Mrs. Moore from Grand Rapids, Iva Moore and her brother from Vergennes, Mr. and Mrs. Mark Brown from Otsico, Mr. and Mrs. Emery Strong and two daughters from Lowell, Mr. and Mrs. Fred Lee and Zare Jones and wife from Savanac, Jennie Joseph, Lizzie Kinz, Mr. and Mrs. J. J. Johnson from Lowell, Harry Bimmer from Lakeview and Mr. and Mrs. Sinclair of Bowne.

Mr. and Mrs. Frank Chase from Smyrna spent last Wednesday with her sister Mr. and Mrs. Ed Trask.

How's This!

We offer One Hundred Dollars Reward for any case of Catarrh that cannot be cured by Hall's Catarrh Cure. F. J. CHENEY & CO., Toledo, O.

We, the undersigned, have known F. J. Cheney for the last 15 years, and believe him perfectly honorable in all business transactions, and financially able to carry out any obligations made by his firm.

WALDING, KINNAN & MARVIN, Wholesale Druggists, Toledo, O.

Hall's Catarrh Cure is taken internally, acting directly upon the blood and mucous surfaces of the system Testimonials sent free. Price, 75c per bottle. Sold by all druggists.

Take Hall's Family Pills for constipation.

BOWNE—LOGAN

Stephen Weaver has been at West Branch and other points in Michigan the past week.

Earl Starboard went Saturday to the Butterworth hospital Grand Rapids for an operation for appendicitis.

Semiah Weaver and family and Stephen weaver and daughter Emma and Wayne Ford visited Mr. and Mrs. Earl Starboard Thursday.

H. W. Seese and men are building a barn for George Hooper.

Mrs. Joe Mahler went to Pennsylvania Wednesday to attend her father's funeral.

Mrs. N. Ford and children spent Sunday at Lowell with her son Robert Ford at South Lowell.

Mr. and Mrs. William Olthouse and daughter Verne of Freeport were guests of their parents Mr. and Mrs. H. W. Seese from Saturday evening till Tuesday morning.

Ray Seese and Orten Hooper were at Lowell Saturday.

Semiah Weaver visited Earl Starboard at the Butterworth hospital Grand Rapids Monday.

It's like a summer breeze; cools, refreshes and builds up your wasting energies. Hollister's Rocky Mountain Tea will do. 35 cents, Tea or Tablets, at D. G. Look's.

SEELEY CORNERS.

The celebration at the Corners was enjoyed by all and everything passed off quietly.

Cordon Barrows died at his home one half mile from Seeley Corners Friday night after a lingering and painful illness. He has lived here on his farm ever since 1854. Funeral services were held at the home conducted by Rev. Berry of Cascade.

The annual reunion of the Snow school meet the last Thursday in July at the school house.

Remember the 4d society at Mrs. Antoinette' the 13th.

We are glad to see Ethel Shilton so much improved as to be able to attend the celebration Monday evening.

Elmer Richmond and family of Grandville visited at Levi Burras' Sunday.

A POSITIVE CURE FOR DANDRUFF.

ZEMO stops itching instantly and will cure any case of Dandruff or itching scalp. ZEMO destroys the dandruff germs and prevents falling hair. It gives the hair a rich glossy color and leaves the scalp clean and healthy.

For sale everywhere. Write for sample, E. W. Rose Medicine Co., St. Louis in Lowell by D. G. Look.

FALLASBURG

Gladys Stanton who has spent the past week at the home of Mrs. Ira Gutstruff returned to Grattan Sunday accompanied by her father James Stanton who spent the 4th with his sisters, Mesdames Mattie and Norton.

Frank Jones and wife entertained over the 4th: Misses Etta and Grace Chapman, Chester Gardner, John Dillow, all of Belding, Mrs. Allie Warner of Butterport and Milton Thomas who has returned from Au Sable where he has been working. A party was given in the evening and a pleasant time reported.

Ralph Wilcox met with an accident Saturday while riding to Lowell and started, thrown from his horse forward and when picked up was unconscious and a gash on his head. He was taken to a Cascade where his wounds were dressed and he is on the mend.

Last Wednesday John Bierl, little son of C. Bierl, was prostrated by the heat while helping in the hay field and had to be carried home.

Mr. and Mrs. Wallace Haisted had a family gathering the 4th, entertaining Mr. and Mrs. Ira Pottruff and Mr. and Mrs. Lon Pottruff of Lowell.

DeWitt Stanton of Vergennes was home Sunday.

Worthy Willard and family of Lowell spent Sunday here picnicking.

George McLean and family visited their parents Mr. and Mrs. Marr near the plant Sunday.

Mr. and Mrs. Morris Kahlward visited at the home of Martin Noordooks of Ada Sunday.

Jerome Dufley went to Grand Ledge Monday morning to assist Albert Raimer in haying.

Miss Esther Wyse of Croton who has spent some time with her grandmother Mrs. Bierl near Fox's corners returned to her home Saturday.

Mr. and Mrs. Dailer of Keene with some Detroit friends were in attending them were enjoying a picnic dinner and fishing on the river Monday.

Bennie Powell of Keene spent the day Monday with his brother Otis at the home of J. E. Tracer.

Work 24 Hours A Day

The busiest little things made are Dr. King's New Life Pills. Every pill is a sugar coated globule of health, that changes weakness into strength, languor into energy, brains into mental power; curing constipation, headache, chills, dyspepsia malaria. 25c at D. G. Look's.

CASCADE VILLAGE.

Neva Buttrick and Edwin Quiggle have finished their year's work in the Lowell high school and are home for the summer vacation.

Florence Buttrick came home last week from her school at Fowler, she has resigned her position there to accept one as kindergarten teacher at Beverly, Mich.

Mrs. Cora Quiggle is still on the sick list.

Miss Jeanette Zandees is entertaining Miss Berson of Belding the week.

Miss Rose Washburn has resigned her position as principal of the Grandville high school for a similar one in the Sturgis high school. She leaves Monday for Ann Arbor where she will spend the summer studying at the university.

Mr. and Mrs. J. J. Watterson entertained Mr. and Mrs. George Burton of Valley City July 2 to 4. They also had company come by auto from Woodland Sunday July 3.

Mr. and Mrs. Scott J. Thompson and daughter, Carol, and Mrs. E. J. Stow came out by auto from Valley City Tuesday June 28 and visited Mr. Thompson's mother at C. Hendrick's.

Cascade Ladies Aid society are having a two month's vacation.

Mrs. Tease Auble of Grand Rapids is a guest of her sisters, Mesdames A. C. Auble and Sarah French.

Mrs. Fred Vroman was able to attend church Sunday.

Mrs. Albert Heintsleman of Gaines was a guest of her parents and sister, Robert Watterson and wife and Mrs. Byron Patterson and family part of last week.

Mr. and Mrs. C. Hendricks spent a day with their daughter, Mrs. Mamie Tillyer, finding her improving in health.

Miss Alice Geib is attending the summer school at Kalamazoo.

Rev. D. L. Berry officiated at the funeral of C. D. Barrows Sunday. Burial in Cascade cemetery.

Stephen Gale and family and G. B. Prescott, wife and daughter Edna of Grand Rapids are guests in this village.

Many from here are in attendance at the funeral of John Wride at Ada this Tuesday July 5. Much sympathy is expressed for the bereaved family.

Dr. Clark and wife are entertaining her parents and sisters, and a brother from Chicago.

ECZEMA IS NOW CURABLE.

ZEMO, a scientific preparation for external use, stops itching instantly and destroys the germs that cause skin diseases. Eczema quickly yields and is permanently cured by this remarkable medicine.

For sale everywhere. Write for sample, E. W. Rose Medicine Co., St. Louis in Lowell by D. G. Look.

OAK GROVE

Mrs. Hume entertained her father and mother and two brothers, the twins and wives at dinner Sunday Monday, also Mrs. Carrie Miles of Grand Rapids.

Mrs. Frank Dohm of Grand Rapids visited at Geo. Kingdom's two days last week.

Leon McCarty and family of Lowell spent the 4th with Mrs. McCarty's parents, Mr. and Mrs. Philo.

A Frightful Wreck

of train, automobile or buggy may cause cuts, bruises, abrasions, sprains or wounds that demand Bucklen's Arnica Salve—earth's greatest healer. Quick relief and prompt cure results. For burns, boils, sores of all kinds, eczema, chapped hands and lips, sore eyes or corns, it's supreme. Surest pile cure. 25c at D. G. Look's.

SOUTH LOWELL.

Mrs. Adam Behler and daughter, Pauline, went to Freeport last week and Mrs. Behler's sister accompanied them home for an extended visit.

Pearl Behler of Belding visited A. Behler and family a few days last week.

James Sweet is assisting his grand father, E. P. Sweet in haying.

Miss Ida Merriman is attending summer school at Kalamazoo.

Leon Casmer of Belding is spending a few days with Chas. O'Harrow and family.

Harrison and Milton Wilcox spent the 4th in Ionia.

Roy Thompson of Lowell visited at R. M. Wilcox's last week.

R. M. Wilcox was in Grand Rapids on business Wednesday.

Mrs. Ford and family of Logan visited Robert Ford and family Sunday.

James Lind and family of Belding is visiting Mr. and Mrs. E. P. Sweet.

Mary Steele has a new piano.

The following ladies were in Grand Rapids Thursday: Mrs. Gottlieb Rittenger, Mrs. Geo. Bartlett Mrs. Howard Bartlett and Mrs. Chris Wieland.

Will Tredenick had a two days barn raising.

The Ladies Aid society met with Mrs. J. H. Rittenger Wednesday and elected officers as follows: President, Mrs. Frank Rittenger, vice pres., Mrs. Chas. O'Harrow, sec., Mrs. J. H. Rittenger, treas., Mrs. Martha Layer.

Mrs. Gottlieb Rittenger and Mrs. Phoebe Barber visited their mother, Margaret near Saranac Monday.

Will Tredenick desires to thank his neighbors for coming here the second day and helping him with his barn raising.

These Pies of Boyhood.

How delicious were the pies of boyhood. No pies now per taste so good. What's changed? The pies? No. It's you. You've lost the strong healthy stomach, the vigorous liver, the active kidneys, the regular bowels of boyhood. Your digestion is poor and you blame the food. What's needed? A complete toning up by Electric Bitters of all organs of digestion—stomach, liver, kidneys, bowels—try them. They'll restore your boyhood appetite and tone or action of food and fairly saturate your body with new health, strength and vigor. 50c at D. G. Look.

McCORDS and WHITNEYVILLE

Frank Hulburt of Traverse City is visiting his mother and sister, Mrs. Mary Douglass and Mrs. Frank Druce.

Mr. and Mrs. Verne Leach of Belding spent Saturday and Sunday the 4th with her parents, Mr. and Mrs. Sam Snyder.

Vern and Marguerite Cook of Grand Rapids spent from Saturday until Monday at the home of their aunt, Mrs. Wm. Sears and family.

Mr. and Mrs. Schenck and Mr. and Mrs. Ulrich were held at the home of Mrs. Sarah Streeter, $11.90.

Mr. McCormick of Ionia is visiting his sister, Mrs. Wm. Patterson.

Miss Ida Rich of Belding visited her friend, Lena Snyder, from Saturday until Tuesday.

Mr. and Mrs. Roy Bloomer accompanied the remains of his grandmother, Mrs. Sarah Bloomer, who died last Friday at her home in Alto, to New York for burial.

Beulah Cook is attending normal school at Kalamazoo.

Cut Your Weeds

To owners, possessors or occupiers of land, or any person or persons, firm or corporation having charge of any land in this state:

Notice is hereby given that all noxious weeds growing on any land in the township of Cascade, county of Kent, or within the limits of any highway passing by or through said township must be cut down destroyed on or before the 15th day of July thereafter and be so cut as often as is necessary to prevent seeding during the year.

Failure to comply with this notice on or before the date mentioned or within ten days thereafter shall make the parties so failing liable for the costs of cutting same and an additional levy of ten per cent, which sum will be collected and collected against the property in the same manner as other taxes are levied and collected.

Dated, July 2, 1910.

H. O. JOHNSON,
Commissioner of Highways of the Township of Cascade, County of Kent.

We can do that job of printing for you now at The Ledger office.

CASH PAID FOR CREAM

We have established a cream station in the building recently occupied by the Lowell laundry. Mr. G. W. Bangs will be our representative and will receive, test and PAY CASH FOR CREAM

Every Day in the Week

except Sunday. You can bring your cream and see it weighed, sampled and tested, and receive your cash on the spot. *What can be any fairer or more satisfactory?*

American Farm Products Co.,
OWOSSO - MICHIGAN

DIPLOMAS GIVEN 900 AT STATE "U"

Annual Commencement Is Held at Ann Arbor.

PRESIDENT FAUNCE ORATOR

Honorary Degrees Are Conferred Upon a Number of Notable Personages—Sixty-fifth Annual at State University.

Lansing.—The sixty-fifth commencement day exercises of the University of Michigan took place in University hall and the orator of the day, President William H. P. Faunce of Brown university delivered an address so helpful and encouraging to the student about to start out in life that all who heard it remarked upon it. Nearly 900 diplomas were granted.

Mr. Faunce took for his subject "New Callings and Old Duties," and he spoke of the professions open to the graduate today that were undreamed of a few years ago.

Honorary degrees were conferred as follows:

Doctor of Laws—Dr. Robert Hall Babcock of Chicago, Justice Aaron V. McAlvay of the Michigan supreme court, Circuit Judge George Hosmer of Detroit and Brig. Gen. James Harvey Kidd of Ionia.

Bachelor of Science—William Henry Rosencrans, Chicago, and Karl Edward Harriman, Chicago.

Master of Arts—Frank Ward Fletcher, a regent of the university; Dr. Alice Hamilton, Chicago; Joseph Villiers Denny, Columbus, O., and Thomas May, Detroit.

Master of Laws—Edward Sidney Rogers, Chicago.

State Protects Waifs.

Children placed in homes by the managers of lying-in hospitals are to be brought under the protection of the state, it is announced by Secretary M. T. Murray, of the state board of corrections and charities. The law requires all persons and organizations of any character which agree to receive or place out by adoption minor children to incorporate under the laws of this state and report to the board regarding the children.

The board is required to inspect all such institutions. No investigation of this character has ever been previously undertaken and it is not known how many such institutions there are in the state nor how many children are annually given away by them.

"The law makes such institutions legitimate," said Mr. Murray, "and we do not propose to attempt to suppress them, but we do propose to see to it that such children are safeguarded and their welfare looked after. There have come to my notice a number of advertisements of lying-in hospitals offering to find homes for children born there, and I know of one or two cases that will bear investigation."

A list of all these institutions will be procured and then an investigation started with a view to bringing about a thorough enforcement of the law.

Question on Nomination of Judges.

How three circuit judges shall be nominated this fall to stand for the election required by law is a question that is perplexing the state legal department. Judge Collingwood of Lansing, Flannigan of Marquette and Withey of Oceola were all appointed to fill vacancies and the law provides that an election shall be held this fall in those circuits. The primary law provides, however, that circuit judges shall be nominated in March, 1911, and elected in April, and makes no provision for nominations this year for that office. It is presumed that the convention system will govern, but the point has not been determined.

Detroiter Heads State Pharmacy Board

At a regular meeting of the Michigan board of pharmacy held at Stag Island, near Port Huron, the following officers were elected: President, William H. Dohaney of Detroit; secretary, Ed. D. Rodgers of Port Huron; treasurer, Thomas J. Campbell of Pidgeon. The other members of the board are: E. Collins of Owosso and John D. Muir of Grand Rapids. There were 93 persons in attendance at the meeting.

State Chemists to Protect Children.

Desiring to reduce the mortality rate among infants the state dairy and food commissioner has sent out 16 chemists, whose duty will be to inspect dairies and the supply of milk in many of the larger cities. The workers are under the supervision of State Chemist Robinson. The work will be handled more along the lines of education than an effort of prosecution. July and August are the months in which the crusade will be fought.

Won't Pay Fletcher's Bill.

Commissioner of Labor Richard Fletcher has asked Attorney General Kuhn for an interpretation of the law relative to the payment of charges for sending annual reports from the office of the state labor commission. This year the express charges on the books amounted to $98 and when Fletcher presented a bill to Auditor General Fuller to secure the cash Mr. Fuller refused to draw a warrant, claiming that the money should be taken from the appropriation granted the state labor commission.

Seeks to Issue Bonds.

The Saginaw Power company has filed an application with the state railroad commission for authority to issue bonds, which followed in general the terms of similar petitions of the other power companies listed in the original power merger plan. Permission was asked to issue bonds to take up outstanding bonds to the extent of $10,000 in new bonds for take up outstanding in new bonds for $9,000 of old. Steps will be taken to appraise the property of the companies.

Warden Would Cut Down Paroles.

Lansing.—"It is my opinion, and statistics prove it to be true, that the state board of pardons would perform a better service to the state if it recommended fewer paroles for prisoners who are non-residents of Michigan at the time of their arrest and conviction," says Acting Warden John C. Wenger of Jackson penitentiary. "The records show the greatest per cent. of those who violate their paroles and cause us trouble and the state expense in capturing them and bringing them back, are men who were not residents of this commonwealth at the time they were sentenced here.

"It is my experience that such prisoners seldom make good. They are birds of passage who commit a crime here on their way to some other state, and as soon as they are released their first thought is to beat the prison. They run away the first opportunity they get, and then it is up to the prison authorities to find them.

"During the past five years 564 prisoners have been released on parole from the prison in Jackson, of which number 153 have violated it in some way or other. Mr. Wenger's statistics show that 56 of them did so by failing to report.

"The second greatest cause of violation of paroles is the use of intoxicating liquors. The paroled prisoner leaves the institution promising not to drink a drop of alcoholic beverages and understands that if he is caught doing so he will be brought back to prison to serve out the remainder of his sentence. Nearly every man who comes to prison is addicted to the use of liquor."

State Bankers Elect Officers.

When the Michigan State Bankers' association arrived at Parry Sound, Ont., on its annual outing it had a new set of officers. The election had been held on the steamer City of St. Ignace on the way from Port Huron, and resulted in the choice of the following: President, Emory W. Clark, First National bank, Detroit; first vice-president, C. J. Monroe, South Haven; second vice-president, B. F. Davis, Lansing; treasurer, Leon F. Titus, Traverse City; attorney, Hal H. Smith, Detroit; secretary, Mrs. H. M. Brown, Detroit; members of executive council, J. M. C. Smith, Charlotte; W. H. Acker, Richmond; J. W. O'Brien, Grand Haven; W. F. Gallagher, Owosso; F. E. Beard, Port Huron, and C. Verschure, Holland; vice president for Michigan of American Bankers' association, F. P. Browne, Bay City; member executive council American Bankers' association, Emory W. Clark, Detroit.

Would Issue $500,000 Bonds.

Representatives of the Bay City Power company appeared before the state railroad commission with a petition for permission to issue first mortgage five per cent. 25-year gold bonds to the extent of $500,000 in order to liquidate the outstanding obligations of the corporation which, according to the officials, amount to $439,000.

In the petition there is a provision that the company shall for each $10,000 worth of bonds issued, take up and cancel not less than $9,000 of such obligations.

The Bay City company is one of those included in the proposed power merger which caused state officials so much anxiety a few weeks ago. Already five of these corporations, pursuing a different course, have appeared before the state railroad commission singly in an attempt to secure bond issues.

Officers of the G. A. R.

The Michigan department of the Grand Army at its annual encampment in Holland, chose the following new officers: Department commander, Samuel J. Lawrence of Wayne county; senior vice-commander, Andrew J. Ward, Holland; junior vice-commander, George J. Nash, Marcellus; medical director, Dr. W. W. Root, Mason; chaplain, Rev. W. Putnam, Lansing.

Delegates at large to the national encampment, William G. Gage, Saginaw; alternate, James Armstrong, Saginaw.

Fayette C. Wyckoff will continue as adjutant of the department. Quartermaster W. D. Bostwick is succeeded by E. K. Starkweather of Northville.

Will Inspect Hospitals.

Attorney General Kuhn holds that the state board of correction and charities has supervision over retreats for unfortunate women where these homes are duly incorporated under the laws of Michigan.

For some time Secretary Murray of the state board has endeavored to learn whether the law would permit an official inspection of these homes. Now that the authority has been granted a number will be visited at once.

Examinations for Postmasters.

Civil service examination will be held July 30 for fourth class postmasters, as follows: Kirkland, held at Prudenville; Bridgman, held at St. Joseph; Lyon Manor, held at Roscommon.

Industries Incorporated.

The following articles of incorporation were filed with the secretary of state: Huron River Manufacturing company, Ann Arbor, $100,000; Tennessee Lumber company, Detroit, $60,000, principal stockholders Kirke Lathrop, Leo M. Butzel and Sanford W. Ladd, Detroit; Commercial Land company, St. Clair, $8,000; Roberts Vacuum Cooker & Manufacturing company, Detroit, $50,000, principal stockholders Ferdinand C. Roberts, Frank G. Roberts and Herman Lieberman, Detroit.

Supreme Court Admits New Lawyers.

One hundred and seventy-five graduates of the law department at the University of Michigan were presented the supreme court to be admitted to the bar. Justice McAlvay in a brief address to the class said he believed in the democracy of education as the hope of the nation. He urged the young men to always keep in mind the benefits they had secured from the university and reminded them that work, patience and honor are requisites of a successful career at the bar.

ROOSEVELT CALLS ON THE PRESIDENT

Present and Former Executive Meet at Beverly.

ALL VISITORS ARE BARRED

Only Persons at Hand During Conference Were Senator Lodge and Secretary Norton—Meeting Is Most Cordial.

Beverly, Mass.—President Taft was at work in his library when the "honk honk" of the Lodge limousine announced the arrival of Colonel Roosevelt. A smile swept over the face of the president as he rose and moved toward the veranda of the Burgess Point cottage.

They met just outside the door and simultaneously Taft clapped a hand on the Roosevelt shoulder as Roosevelt seized the president's hand in a strong grip.

"Mr. President," exclaimed the one; and "Theodore," cried the other.

"By George" continued Roosevelt, "this is fine. I am mighty glad to see you, Mr. President."

Thus, after a separation of sixteen months, Taft and Roosevelt met again, at the Taft cottage here in Beverly, with only Senator Lodge and Secretary Norton present, all the rest of the world being barred out.

Those who witnessed the meeting say it was characterized by all the old-time cordiality of relations between the two—that there was the best of feeling displayed—and that the hearty bursts of laughter that proceeded first from the president and then from Roosevelt as they sat on the veranda and chatted for two hours and a half was strongly reminiscent of the old White House days.

As to the talk between them—it covered a wide range of topics and there was a period when the president and Roosevelt drew aside from the rest of the party and conversed in low tones. What was said must remain a secret, however, between them, for Taft declined to make any statement after the colonel had departed and Roosevelt would say only that he had had a most delightful time.

This fact did come out, which may be important in future moves in New York state, that President Taft is in full accord with Mr. Roosevelt in the matter of the Cobb bill for direct primaries. It was not known at the time that the Cobb bill, despite the intervention of Roosevelt, had been defeated by the New York assembly, and Roosevelt had left before that interesting piece of news was received here.

There is believed to have been an agreement reached, however, under which Taft and Roosevelt will act as a unit in New York politics. Roosevelt did, too, stamp as an "absolute and ridiculous falsehood" the report that he had contemplated asking Hughes to run for governor of New York.

After they had chatted a while on the veranda and they had had their private confab, Mrs. Taft and the children joined the group, which sat on the Salem bay side of the house, looking out to sea. Tea was served there and general talk indulged in until five minutes of six, when the colonel took a reluctant leave.

PRINCE HENRY OFF FOR ARCTIC.

Kaiser's Brother Heads Expedition to Arrange for Flight to Pole.

Bremerhaven.—The preliminary expedition to observe conditions in view of Count Zeppelin's polar expedition in 1912 sailed from this port today on the North German Lloyd steamer Mainz. The members of the expedition, who, with their servants, total 24, include Prince Henry of Prussia, brother of the kaiser; Count Zeppelin, Councilor Lewald, who was commissioner from Germany to the world's fair at St. Louis; Professor Hergesell and Explorer Drigalski.

When the expedition arrives in Spitzbergen it will tranship to the arctic steamer Phoenix. The first object of the expedition is to find a suitable headquarters for the Zeppelin dirigible expedition.

Bryan Arrives in Quebec.

Quebec, Que.—William J. Bryan arrived on the steamship Royal George from Bristol, England, accompanied by Mrs. Bryan. He appeared in the best of health. Mr. Bryan refused to discuss politics. Mr. and Mrs. Bryan left at once for Montreal.

Cashier Shoots Marshal.

Tahlequah, Okla.—As the result of an old grudge, C. L. Pratt, cashier of the Bank of Kansas, at the town of Kansas, Okla., shot and probably fatally wounded Robert Terry, a former United States deputy marshal in this city Thursday.

Boy Killed at Charivari Party.

Terre Haute, Ind.—Chauncey Bealmer, at Jasonville, aged fourteen, was shot and instantly killed by Jennings Wise, aged fourteen, at a charivari party for newlyweds Thursday. Wise says the shooting was accidental.

Ex-Congressman Wachter Dead.

Baltimore, Md.—Former Congressman Frank C. Wachter of this city died Friday at the age of forty-nine years. Mr. Wachter served four successive terms in congress. He was a Republican.

Hyde Denied New Trial.

Kansas City, Mo.—Dr. B. C. Hyde, convicted May 16 of poisoning Col. Thomas H. Swope, the millionaire philanthropist, was Wednesday denied a new trial by Judge Ralph S. Latshaw in the criminal court here.

Congressman Booker Is Robbed.

St. Joseph, Mo. — Congressman Charles F. Booker of the Fourth Missouri district was robbed here Tuesday on board a train, and he couldn't even negotiate a ham sandwich at the Union depot lunch counter.

PRIMARY LAW LOSES IN NEW YORK SENATE

Measure Indorsed by Roosevelt Defeated—Seven Republicans Vote With Democrats.

Albany, N. Y.—The direct nomination bill was defeated in the senate as it was in the assembly. It was one of Governor Hughes' "pet" measures and went down to defeat without any debate.

The final vote was 25 ayes to 19 noes, seven Republicans combining with the Democrats against the bill. Twenty-six votes were necessary to pass the bill.

The measure was killed after the amendments proposed by Lloyd C. Griscom, chairman of the New York corporation committee, and indorsed by Theodore Roosevelt had been incorporated in the measure by a vote of 24 to 21. An emergency message from the governor made it possible for the senate to vote on the amended measure.

The result of the fight in the senate was even a more positive refusal to accept Theodore Roosevelt's leadership in the matter than that of the assembly.

The direct tax bill failed of enactment.

GARFIELD SENDS WARM LETTER.

Sounds Insurgent Slogan in Accepting Invitation to Speak.

Cleveland, O.—In accepting an invitation to speak before the new progressive Republican organization of Cleveland on July 11, James R. Garfield, former secretary of the interior and warm friend of Theodore Roosevelt, wrote to the organization a letter defining his attitude on progressive Republicanism.

"It is most timely to consider what the progressive movement means and what action it calls for," wrote Mr. Garfield. "Today political liberty is at stake, and the life of the nation is threatened by great special interests, who would control our political activities for their own benefit, regardless of the common good. There is no half way ground in the fight of today. The special interests must be driven out of politics and kept out. The progressives of today will win the battle."

92 IN THE SHADE AT CHICAGO.

Hottest Day of Year—Eight Die of Heat—Many Prostrations.

Chicago.—July made its entry into Chicago with the hottest temperature of the year, breaking all the records of the hot spell by registering 92 degrees in the shade.

The terrific heat, unrelieved by any appreciable atmospheric disturbance, left a harvest of death and prostrations unequaled by any single day since the hot spell began, about three weeks ago. Before the day was done eight Chicago persons had died and twelve had been taken to hospital or their homes suffering intensely from the scourge of the sun, while nine persons had been attacked by vicious dogs.

JURYMAN SPARE SUES WAYMAN.

Asks Damages of $50,000 From Chicago State's Attorney.

Chicago.—State's Attorney John E. W. Wayman was made defendant in a suit for $50,000 filed in the supreme court by Attorney Max M. Goodman, representing Charles Spare, one of the jurors who stood for acquittal in the Lee O'Neil Browne bribery trial. The suit charges slander.

Other jurors who were criticised by the state's attorney following the mistrial of Browne, are expected to take similar action.

WRECKED BY A BROKEN BOLT.

Wabash Fast Mail Goes Into Ditch—One Man Killed.

Montgomery, Mo.—Wabash fast mail No. 1 was wrecked near this city and the accident was caused by a broken bolt on a truck. Clifford Newman of St. Louis was killed and four others were injured.

Four cars and engine left the track, and it was remarkable that hundreds were not killed or injured.

DIPLOMAT DIES OF APOPLEXY.

Ove Gude, Norway's Minister, Is Victim of Swift Death.

White Sulphur Springs, W. Va., —Mr. Ove Gude, the envoy extraordinary and minister plenipotentiary of Norway, and one of the most popular members of the diplomatic corps at Washington, died suddenly of apoplexy last night in his summer residence in this resort.

Loses Eye Making Fireworks.

Bloomfield, N. J.—Frank Christian, thirty years old, tried to manufacture home-made fireworks in a shed in the rear of his home here. In an explosion which resulted, both his eyes were blown out and he was otherwise terribly burned. He will die.

Masked Bandit Robs Stage.

Montrose, Col.—A masked bandit early Friday held up the mail and express stage which runs between Placerville and Norwood in San Miguel county. Several passengers were lined up along the road and compelled to surrender their valuables.

Mispah, Minn., Wrecked by Fire.

International Falls, Minn.—Fire Friday practically wiped out the town of Mispah, 40 miles south of here. Many business houses and residences were burned. Loss, $60,000.

No Increase on Burlington.

Chicago.—A report that the Burlington road is contemplating an increase in the pay of its unorganized employes was emphatically denied by President Miller Thursday.

Dixie Population Grows.

Washington.—That the census of 1910 will show the southern states, including Missouri and Oklahoma, to have made a gain in population of 21 per cent. since 1900, is the estimate given out by the Southern Commercial congress.

MICHIGAN BREVITIES

Lansing.—An ante-Fourth of July celebration resulted in the destruction by fire of the home of Mr. and Mrs. Fred Hilton, at 1124 Alsdorf street, and the cremation of their four-year-old son, Arthur. While Mrs. Hilton was in the yard swarming bees, Arthur proceeded to play with matches and fireworks on the floor near a can of gasoline borrowed from a neighbor but a few minutes before. The gasoline was ignited by the fireworks and exploded, enveloping the child in flames, and the small wooden structure was on fire inside when the blaze was discovered by the unfortunate mother, who made unsuccessful attempts to rescue her child. The house was owned by Mr. and Mrs. Hilton, who have a large family of children and are in poor circumstances. They both work at common labor. Their financial loss is estimated at $500.

Grand Rapids.—At a conference between the officials of the street railway company and a special committee of the council, an agreement was reached in a controversy of long standing. Hereafter the company will pay half of the salaries of all crossing policemen, carry policemen, firemen, detectives and officials of the board of health and board of public works free. These items, which totaled $4,850 last year, were conceded by the company, providing the city agreed to pay the other half of the crossing policemen's salaries. This amounts to $3,000 per year.

Battle Creek.—Completing their sessions here, the Michigan Red Men chose Lansing as the place for the next biennial meeting and elected officers as follows: Charles E. Clipper, St. Charles, great sachem; W. A. Van Norman, Port Huron, great senior sagamore; Charles A. Locke, Battle Creek, great junior sagamore; John H. Fisher, Detroit, great chief of records; A. Vandermulen, Grand Rapids, great keeper of wampum, and P. H. Eleveld, Grand Rapids, great representative to the United States council.

Mt. Clemens.—Another proposition for the Elks' home is made by the owners of the Fisher farm on the outskirts of Mt. Clemens. They offer to the Business Men's association a 25-acre tract of land on the Clinton river, with a graceful slope to the stream and frontage on the Gratiot road. The price asked is $25,000, but the proprietors offer to subscribe $10,000 toward a fund for its purchase. The site is much better than the one offered for the T. B. M. A. home, being larger and more pleasantly located.

Bay City.—Henry Busking, aged thirty, thought to be of Fort Wayne, was found dead in a drifting rowboat on Saginaw bay, near Wenona beach, having committed suicide by shooting himself. He was a commercial traveler and left a letter addressed to Otto Young & Co. of Chicago. The letter to Chicago inclosed a letter to Mrs. Louise Franks, the dead man's sister, saying that he had $4,000 in Fort Wayne banks, of which she could make better use than he.

Northville.—Notice was given that all obnoxious weeds in the township must be cut inside of one month or the work would be hired done and charged very heavily to the taxpayer. It has been said that there are more weeds, such as burdock and mullein, in Northville township than in all of the other Wayne county townships put together. On some farms whole fields are covered with mullein and wild mustard.

Port Huron.—Arrested at Flint for Detroit officers some time ago and discharged by Judge Connolly of the latter city, from a charge of bigamy, for lack of jurisdiction, Christian Lagoe was brought here to answer to a like charge, preferred by one of his wives, Mrs. Maud Labeau, whom he is said to have married in Bay City.

Lansing.—An echo of the settlement of the famous million-dollar suit of the state against the Michigan Central railroad was heard when the state board of auditors paid Expert Thompson of Ann Arbor $5,000 for his services in securing data for the trial.

Kalamazoo.—Mrs. Edna Buffham has begun suit against the Kalamazoo Hack & Bus company for $10,000 damages for injuries she alleges she received when run down by one of the hacks of the company a few months ago.

Ionia.—David W. Jennings of Sturgis, who has been in a Grand Rapids hospital until recently, died at Stanton. He was sixty-five years old and an old resident of Ionia, where he lived many years. Deceased was for many years in business in Middleville.

Ann Arbor.—Nearly one thousand alumni were in Ann Arbor from all over the world to observe Alumni day at the university. There was no special program, but general reunions all over the campus.

Cheboygan.—Oliver Morrow was caught in an ice chopping machine at Hilborn's fish packing house and his arm was torn off.

Cadillac.—At the twenty-fouth annual convention of the Wexford county W. C. T. U. the following officers were elected: President, Mrs. Carolina Bailey, Manton; vice-president-at-large, Mrs. W. A. Evans, Cadillac; recording secretary, Mrs. Alice Lentz, Cadillac; corresponding secretary, Mrs. Martha McGregor, Manton; treasurer, Mrs. Lucinda Patterson, Cadillac.

Kalamazoo.—As the result of the discovery of five smallpox cases in this city, a general vaccination of every one in the city has been ordered by the board of health.

Grand Rapids.—Before the thirty-second annual convention of the Michigan Music Teachers' association adjourned a resolution was passed calling upon the legislature to enact a law compelling all music teachers to register. The specifications are that all who teach music, either piano, violin or vocal, shall have had at least four years, of ten months each, of the study of music in some school of music.

Calumet. — Alfred Mikkola, aged forty-five, was killed by falling from the scaffolding on a residence. Oscar Stromback was seriously injured.

SQUAW CLEARS A COURT WITH BUTCHER KNIFE

ATTACKS SHERIFF AND CHASES OTHER OFFICIALS AROUND A BLOCK.

Gann Valley, S. D.—With a butcher knife Mrs. Stone Graybear, a Sioux Indian squaw, cleaned out the district court and for an hour held the room against the sheriff, the judge and all comers. Eventually the sheriff got possession of her scalping knife and took the woman in custody.

Mrs. Graybear had trouble with her husband, Jim Graybear, who appealed to the court for a divorce. The case came up for trial, Graybear making a charge of cruelty against the woman. The squaw was on hand dressed in full Indian costume, her head and shoulders covered with a red blanket. Through a narrow slit in in the covering her black eyes shot arrows at her dissatisfied husband.

Started After the Officer.

Graybear began his testimony, telling of his squaw's cruelty to him, when the woman arose and denounced the statement as false. The sheriff interfered and Mrs. Graybear pulled a butcher knife from beneath her blanket and started after the officer. In two minutes she was in possession of the courtroom, her husband having led the exodus. Then she sallied forth and chased court officials all around the block.

After an hour's fight the woman wearied and finally was arrested. The court resumed its session and Graybear got his divorce without further testimony. Mrs. Graybear was graduated from Hampton institution, in Virginia, and while at that school was one of its brightest lights. After her return to the reservation she returned to the blanket.

NEW SPORT ON PRAIRIES

Motor Car Is Used in Chasing Fleet Jack Rabbits and the Wily Coyote.

Topeka, Kan.—The faithful horse is going into the discard in Kansas as a necessary adjunct of a hunting party or the chase of a horse thief. Motor cars are becoming so plentiful in the state and they have been found so much better in chasing the fleet jack rabbit or driving the common coyote to its lair or catching those who take horses and mules from stables without the owners' permission that the horses are being relegated to the rear.

Rabbit and wolf hunts have long been a common sport in Kansas. Men would go out with horses and dogs and have a rabbit or wolf drive. Now a party of a dozen men in three or four motor cars goes out and makes more successful drives than a hundred men with horses.

A wolf hunt with a motor car is about as exciting sport as any one would care to indulge in. In middle and western Kansas are thousands of acres of wheat and corn lands without a fence. Often one can drive five or ten miles across the country and encounter few fences except those around a small pasture on each farm. Motorists can drive miles and miles across the prairie lands of the western half of this state without running into a fence or creek or gully.

It is not much trouble to stir up a coyote or prairie wolf in western Kansas, and when the motor party sees one the race begins. The coyote runs in a large circle. He does not dodge back and forth or zigzag much, so it is a comparatively easy matter for the driver to keep right behind Mr. Coyote. But that motor car must be moving along at a lively gait. The coyote can hump along across the prairie at about 30 miles an hour, and he can also do some tall spurting when necessity demands.

In the days of coyote hunting with horses and dogs the wolves were never driven to their dens. But about an hour's driving with a motor car gives the coyote about all the running he cares for and he makes for his den. But his rest is not long, because the hunters pour some gasoline into the hole, the animal pops out, and the chase is resumed across the country until a good shot ends the life of the pest of the prairie.

Unreliable Proverb.

The milkman was blue. "It don't pay to take too much stock in proverbs," he said. "My father taught me that early to bed and early to rise was the key to prosperity. I believed him, and look at me now. I go to bed before supper and get up at one o'clock in the morning, and the only party getting rich out of it is the milk trust."

Modern Marriage.

Every marriage should have a business manager, a cool, sensible man to see that the parties are properly mated. The parties to the marriage will attend to the love but neglect the business end of the match, which is more important.—Atchison Globe.

MEMORIES OF CHILDHOOD.

The Rooster—What! You're my long-lost brother? Get out!

The Duck—Sure I am! Don't you remember when I tried to teach you to swim and you were afraid of the water?

BOY TORTURED BY ECZEMA

"When my boy was six years old, he suffered terribly with eczema. He could neither sit still nor lie quietly in bed, for the itching was dreadful. He would irritate spots by scratching with his nails and that only made them worse. A doctor treated him and we tried almost everything, but the eczema seemed to spread. It started in a small place on the lower extremities and spread for two years until it very nearly covered the back part of his leg to the knee.

"Finally I got Cuticura Soap, Cuticura Ointment and Cuticura Pills and gave them according to directions. I used them in the morning and that evening, before I put my boy to bed, I used them again and the improvement even in those few hours was surprising, the inflammation seemed to be so much less. I used two boxes of Cuticura Ointment, the same of the Pills and the Soap and my boy was cured. My son is now in his seventeenth year and he has never had a return of the eczema.

"I took care of a friend's child that had eczema on its face and limbs and I used the Cuticura Soap and Ointment. They acted on the child just as they did on my son and it has never returned. I would recommend the Cuticura Remedies to anyone. Mrs. A. J. Cochran, 1823 Columbia Ave., Philadelphia, Pa., Oct. 20, 1909."

A Teacher in the Making.

She was a popular young normal student, who had been to a party the night before, and as a consequence, was "not prepared" in the geography class.

The woman instructor, true to her method of drawing upon the general knowledge of a student rather than to permit a failure, after eliciting two or three inconsequential "stabs" from her fair but jaded disciple, asked for the products of China.

The victim brightened. "Tea," she asserted, preparing to sit down.

"Yes, and what else?" encouraged the instructor.

The young woman smiled with sweet hopelessness.

"Now you can mention others, I am sure. Just think about it."

"Tea," drawled the flute-like voice of the pretty girl, "and," puckering her forehead with an intellectual tour de force, "and laundry work."—Youth's Companion.

For the Dog's Sake.

"Where are you going for your summer vacation this year?" asked Mrs. Gotrox.

"O, dear, I've not made up my mind yet," sighed Mrs. Rich wearily. "I want to find some quiet, restful spot, where my dear little French poodle can get plenty of fresh air."

Important to Mothers

Examine carefully every bottle of CASTORIA, a safe and sure remedy for infants and children, and see that it

Bears the Signature of *Chas. H. Fletcher*

In Use For Over 30 Years.

The Kind You Have Always Bought.

In New York.

Up-to-Date Gladys—Is it really such an improper play?

Up-to-Date Dorris—Oh, it isn't just er to see, but it's all right for us girls. —Puck.

A rich man's children seem to think it is up to them to make a noise in the world.

Mrs. Winslow's Soothing Syrup.

For children teething, softens the gums, reduces inflammation, allays pain, cures wind colic. 25c a bottle.

Ennui is the price we pay for knowledge.

Dr. Pierce's pleasant Pellets cure constipation. Constipation is the cause of many diseases. Cure the cause and you cure the disease. Easy to take.

Lowering the gas makes the world brighter—to lovers.

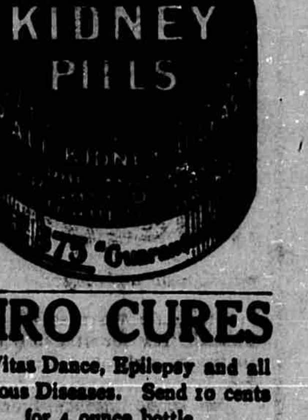

KIRO CURES

St. Vitus Dance, Epilepsy and all Nervous Diseases. Send 10 cents for 4 ounce bottle.

KIRO REMEDY CO., 283 Detroit St., Flint, Mich.

PLANTEN'S C&C BLACK CAPSULES

If afflicted with sore eyes, use Thompson's Eye Water

TUMOR OF YEARS GROWTH

Removed by Lydia E. Pinkham's Vegetable Compound

Holly Springs, Miss.—"Words are inadequate for me to express what your wonderful medicines have done for me. The doctors said I had a tumor, and I had an operation, but was soon as bad again as ever. I wrote to you for advice, and began to take Lydia E. Pinkham's Vegetable Compound as you told me to do. I am glad to say that now I look and feel so well that my friends keep asking me what has helped me so much, and I gladly recommend your Vegetable Compound."—Mrs. Willie Edwards, Holly Springs, Miss.

One of the greatest triumphs of Lydia E. Pinkham's Vegetable Compound is the conquering of woman's dread enemy—tumor. If you have mysterious pains, inflammation, ulceration or displacement, don't wait for time to confirm your fears and go through the horrors of a hospital operation, but try Lydia E. Pinkham's Vegetable compound at once.

For thirty years Lydia E. Pinkham's Vegetable Compound, made from roots and herbs, has been the standard remedy for female ills, and such unquestionable testimony as the above proves the value of this famous remedy, and should give everyone confidence.

If you would like special advice about your case write a confidential letter to Mrs. Pinkham, at Lynn, Mass. Her advice is free, and always helpful.

WESTERN CANADA

What Prof. Shaw, the Well-Known Agriculturist, Says About It:

"I would sooner raise cattle in Western Canada than in the corn belt of the United States. Feed is cheaper and climate better for the purpose. Your market will improve faster than your farmers will produce the supplies. Wheat can be grown up to the 60th parallel (800 miles north of the International boundary). Your vacant land will be taken at a rate beyond present conception. We have enough people in the United States alone who want homes to take up this land." Nearly

70,000 Americans

will enter and make their homes in Western Canada this year.

1909 produced another large crop of wheat, oats and barley, in addition to which the cattle exports was an immense item. Cattle raising, dairying, mixed farming and grain growing in the provinces of Manitoba, Saskatchewan and Alberta.

Free homestead and pre-emption areas, as well as lands held by railway and land companies, will provide homes for millions.

Adaptable soil, healthful climate, splendid schools and churches, and good railways.

For settlers' rates, descriptive literature "Last Best West," how to reach the country and other particulars, write to Sup't of Immigration, Ottawa, Canada, or to the Canadian Government Agent.

M. V. McInnes, 176 Jefferson Ave., Detroit; or C. A. Laurier, Sault Ste. Marie, Mich.

(Use address nearest you)

PARKER'S HAIR BALSAM

Cleanses and beautifies the hair. Promotes a luxuriant growth. Never Fails to Restore Gray Hair to its Youthful Color. Cures scalp diseases & hair falling. 50c, and $1.00 at Druggists

INCOMPETENT.

Mrs. Hare—Old Snail got his boy a position last week and he only held it one day.

Mr. Hare—What was it?

Mrs. Hare—A messenger boy.

Oh, Mr. Wright!

Wilbur Wright was talking to a Dayton reporter about the Daily Mail's $50,000 aerial race from London to Manchester.

"It was shocking, though," said the reporter, "that Graham White, an Anglo-Saxon flying man, let himself be beaten by a Frenchman."

Mr. Wright smiled.

"Shocking?" he said. "It was more than that. It was a-Paulhan."

A Pleasing Combination

Post Toasties

with Cream and Sugar.

Adding strawberries or any kind of fresh or stewed fruit makes a delicious summer dish.

The crisp, golden-brown bits have a most delightful flavour—a fascination that appeals to the appetite.

"The Memory Lingers"

Sold by Grocers,

Pkgs. 10c and 15c

POSTUM CEREAL CO., LTD. Battle Creek, Mich.

PROMINENT PEOPLE

HAMILTON NEW "AIR KING"

In these days of startling feats in the air the people are prepared for almost anything. A few days ago Glenn Curtiss boarded his biplane in Albany and in a remarkably short time landed his craft in New York city. He broke some records and amazed thousands with the ease with which he sailed through the air and kept up with a fast train.

Then came Charles Hamilton. This daring aviator got up early one morning stepped into his aerial buggy and enjoyed a little drive over to Philadelphia. Thousands were out to see him start from Governor's island, but more thousands in Quakerdom saw him step nimbly from the aircraft after circling around the aviation field and cutting up several didoes.

After he had delivered a letter from Mayor Gaynor to the mayor of Philadelphia and a letter from Governor Hughes to the governor of Pennsylvania Hamilton enjoyed luncheon in Philadelphia, tightened up a few bolts on his buggy shafts, gave the air horse a drink of gasoline, bowed to the Philadelphians and started on his return to New York city.

The return trip wasn't as easily accomplished as the one going, but after surmounting some unexpected difficulties Mr. Hamilton reached the starting point and accomplished one of the things that has been predicted for airships in the last few years—an inter-city flight.

Hamilton made one of the fast engines on the Pennsylvania railroad that was pulling a pilot train hump to keep up with him and smashed a few more records. This aviator has just recently come into prominence among those who are now engaged in flying the skies, but those who know him say he promises to be a leader in the sport. He has the courage and the necessary nerve and has made a study of the game.

Before autumn has passed there are to be flights between New York and Chicago and St. Louis, for which big prizes have been offered. Hamilton's admirers say they will back him to win the race in which he is entered. Just now aviation is nothing more than a sport in this country, but in Germany Count Zeppelin has placed it on a commercial basis. The count, however, uses a dirigible airship and not the biplane or monoplane types with which the Wright brothers, Paulhan, Curtiss and Hamilton have made their successes.

HEEDS CALL OF THE STAGE

Which would you rather do, darn socks, mend your husband's shirts, sew on buttons and attend to the duties of a nice home, or appear on the stage in a great play and hear the applause of hundreds as you scored a big hit?

It is safe to say that nine out of ten women would prefer the stage. Margaret Illington was confident seven months ago that she would like to darn socks. She already was a great actress. She said she didn't like it. She was an Illinois girl, and when she went on the stage used Bloomington, her birthplace, and Illinois in making up the name "Illington." She was married to Daniel Frohman, one of the great men in the theatrical world. They just agreed to disagree and Mrs. Frohman went to Reno, Nev., now more famous because of the Jeffries and Johnson fight, procured a divorce and two minutes and thirty-eight seconds after obtaining the decree was married to Edward J. Bowes, a wealthy real estate dealer.

Mr. Frohman didn't want a wife to darn socks; he wanted a great actress.

With Mr. Bowes the actress thought she would be able to enjoy the home life she craved, and if reports are true Miss Illington would not be returning to the stage but would keep on darning socks. It is the husband who shoulders the blame. He says it was too great a waste of talent for Miss Illington to wield the darning needle.

"Socks, eh!" exclaimed Mr. Bowes. "That's right; she can darn 'em. Nary a hole in these o' mine. And when she goes out on the road I'll go along when I can. She'll have her own private car and can take the socks along. Haw, haw, haw."

It was then explained by Mrs. Bowes that "hubby" was going to be the "angel" this time and that he was going to be about the most lavish "angel" that ever was.

"I have got a French piece," said the plump and blushing bride, "an adaptation that I feel sure will please. Mr. Bowes will get me the best support that can be bought, and we will take them out to our country place near Tacoma. We will rehearse in the open among the big trees, and then we will have our first opening in Tacoma."

Mr. Bowes will spend about $50,000 in launching his wife's new venture. That much cash would pay for darning the holes of a whole lot of socks.

PREDICTS MONEY HEPTARCHY

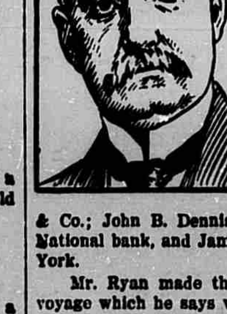

Thomas Fortune Ryan of Virginia and New York, who has a few dollars stored away for a rainy day himself, has divided what he regards as the present financial monarchy of America, if not of the world, into a heptarchy, which means that the world of money is to be governed by seven kings.

He declared J. Pierpont Morgan to be supreme monarch of the existing money empire, and said that the monarch will have no successor, but that his kingdom will be divided among seven young financiers now in training in New York city.

The men he named to form the heptarchy are J. Pierpont Morgan, Jr., and Henry P. Davidson, of the firm of J. P. Morgan & Co.; Otto H. Kahn and Mortimer L. Schiff of Kuhn, Loeb & Co.; John B. Dennis of Blair & Co. ;George F. Baker, Jr., of the First National bank, and James Stillman, Jr., of the National City bank, all of New York.

Mr. Ryan made this prediction as he was about to sail for Europe, a voyage which he says was not to be taken because he is on the verge of collapse, but for pleasure mixed with business. Some time ago Mr. Ryan withdrew from many of the corporations in which he was interested and since then he says he has slept like a baby and hasn't seen his physician for four months.

Just at present he says he is more interested in the Kongo development than anything else.

"I expect to give a great deal of attention to it," he said. "It is not at all unlikely that I shall make a visit there. The mines in which I am interested are just north of those known as King Solomon's mines. The outlook for gold there is probably unsurpassed anywhere in the world."

PARR GETS A BIG REWARD

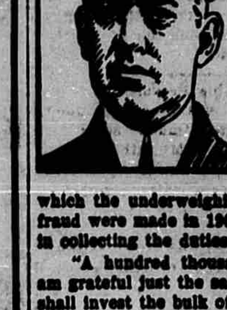

How would you like to earn a reward of $100,000? Don't you think it would be a pleasure to you if Uncle Sam would place in your hand ten crisp $10,000 bills and say: "Here, my good and faithful servant, is a reward for a duty well done?" Pretty nice, eh?

This is what will befall Richard Parr, a customs deputy at New York, who assisted the government in recovering $2,000,000 in the sugar underweight frauds. Parr hasn't received the money yet because the fund out of which Uncle Sam pays such rewards wasn't large enough. But he'll get it. President Taft and Secretary Mac Veagh have promised it and that's enough for Parr.

Parr discovered the secret spring on the docks of the American Sugar Refining company, by which the underweighing practise was carried on. The final discoveries of fraud were made in 1907, since which time the government has been engaged in collecting the duties out of which it had been defrauded.

"A hundred thousand dollars is not much money in New York, but I am grateful just the same," said Parr when informed of his good fortune. "I shall invest the bulk of the money in real estate. I have a wife, two sisters, two nieces and two brothers and we shall be glad to own our own home. There will be no extravagance; I have planned that.

"My plans include a vacation in the mountains and then perhaps a trip to Europe. I have been working every day for two years and am on the verge of a nervous breakdown. The vacation is more to me than the money. I shall not give up my present position."

Which shows that Richard Parr is a pretty sensible sort of a man and just the kind of a person who would be able to dig up the evidence necessary to bring a great trust to its knees.

GREAT IMPORTANCE OF SELECTING DAIRY HERD

Animals Chosen Should Be Carefully Examined and Tested Physically—Should Show Evidence of Health and Vigor.

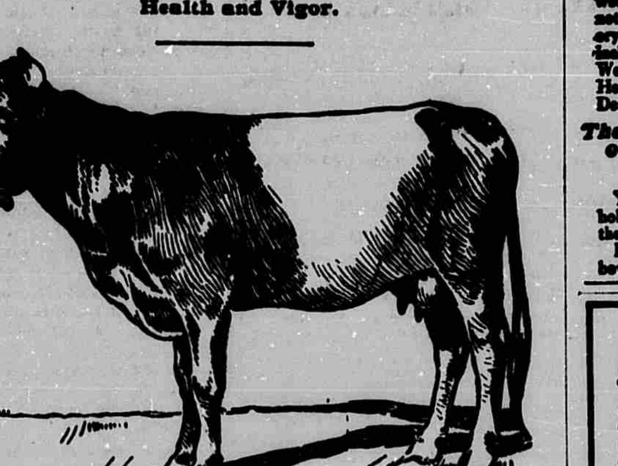

First Prize Dutch Belted Heifer.

(By PROF. H. E. ALVORD.)

There is no point of greater importance in selecting animals for the foundation of a herd or in making purchases of additions than to get perfectly healthy stock. Animals chosen should be critically examined and should afford evidence of being strong in constitution and of healthful vigor. It is advised that all be tuberculin tested, and this of course should be done by a competent veterinarian. Besides the robust character of the individuals, the breeding stock from which they are descended and the herd, stables and farms from which they come should be closely examined on the score of health. Breeding and rearing the animals needed to replenish and increase the herd and refusing to allow strange animals on the farm are the best safeguards against the introduction of disease.

If purchases must be made let the new stock be strictly quarantined for at least one month before mingling with the herd. On every farm of any size a well-secluded building for a stock quarantine and hospital suitably arranged and equipped is a most useful adjunct. This not needed for calving cows or for cases of lameness or ordinary accident, but for cases of acute sickness, retention of afterbirth, abortion or any symptoms of contagious disease it is essential. Of course the building itself, its care and the attendance upon its occupants must be subjected to regulations suitable to any hospital or quarantine.

There are many of the ordinary accidents and ailments to which domestic animals are subject which can be managed by an intelligent owner or under his direction without professional assistance. "Every man his own cattle doctor," is a very delusive title; one may well follow this suggestion within reasonable limits, but there is always a point hard to define at which professional aid should promptly be summoned.

So long as an owner is certain of the difficulty and has knowledge and experience as to treatment or remedy he may depend upon home resources. But in cases of obscurity, uncertainty or complications the owner of a good cow disregards his own interests and his moral obligation if he fail to summon a veterinarian, as much as if he neglected to secure proper medical service for a sick child. And the veterinarian should be selected with the same care one exercises in choosing a family physician.

Close confinement, with impure air and lack of exercise, is as prejudicial to the health of milch cows as to that of human beings. Some recently promulgated theories of dark, warm stables and no exercise for profitable milk production are without a rational basis and certain to lead to disastrous results sooner or later. Exposure to storms and cold is equally injurious to the health and profit of cows. A judicous mean is the provision for moderate exercise in the open air and sunshine, and the application of the same common sense care for the comfort of cows which one would approve for members of his own household.

Every member of the herd, young or old, should pass under the critical eye of the owner or his trusty assistant daily, and preferably twice a day. The least symptom of disorder, like dulness, loss of appetite, rough coat and irregularity of milk, manure or urine, should be noted and promptly receive the attention which it deserves. Experience is needed on the part of the caretaker to detect and correct the beginnings of trouble and thus maintain the general health of the herd.

FARM ENGINE MIGHTY HANDY

Little Five-Horse Power Machine Always Ready for Business—Runs Separator, Saws Wood and Feed.

(By L. R. FERRY.)

We have a little five horsepower gasoline engine that is a wonder. It does as much work as two men, at the right kind of a job, and we can hardly get along without it. This powerful little machine is always ready for business. We can get up steam in 15 minutes, or less on a pinch, and it makes things hum. We run the separator with it, cut all the feed for eight cows, run the silage cutter, saw wood in the winter, and run the corn sheller. The engine is set in a little wooden shed lined with sheet iron, adjoining the main floor of the barn, and the various machines are connected up on a 30-foot pulley rod. Every man on the place can run it. It drinks less than a dollar's worth of gasoline per week, even during the busy season, and when it isn't working it isn't eating or drinking anything.

The little engine pretty nearly earns its keep by doing odd jobs for the neighbors. It shells nearly all the corn for the entire neighborhood, cleans much of the seed, and last winter the hired man loaded it on our low-wheel wagon and went about the country sawing wood. He sawed up 150 cords in a short time; could have done more, but was called home to work in our own wood lot.

SPLIT-LOG DRAG IS USEFUL

The split-log drag shown herewith is one of the simplest, cheapest, and yet the most useful and effective implements for the improvement of earth roads ever invented, a mere glance at which will enable any practical farmer to make one. In some states the farmers by common agreement drag the road along their own fronts after every rain, and the results are almost unbelievable.

Value of Sheep.

Sheep are great soil renovators and weed eradicators, but the man who would make a profit on them should not get the idea that they are simply scavengers.

IMPORTANCE OF FEEDING HENS

Problem on Which All Inexperienced People Go Broke Until They Have Mastered It—Few Master Science.

(By C. C. WENTZLER.)

Feeding is the dividing line between failure and success in poultry culture.

Even professionals sometimes assert that the feeding is a matter of secondary importance. It is all important. It is the problem, the rock, on which all inexperienced people go broke until they have mastered it. Poultry feeding is a science. Few master the science.

It is the one thing in which common sense will not guide you. You can't feed common sense. It requires a knowledge of foods. Corn and wheat and meat are as far as the knowledge of some people extends. We should become familiar with the foods and learn what functions they perform.

We know that corn makes fat. We also know that fat is the fuel—the source of the chicken's heat and energy. There is very little egg-making principle in it, however. Wheat contains some fat. It also contains protein, which is needed for egg and tissue building. But it is one of a long line of egg-building foods. It is not the best food for feathers. And in some parts of the country it may be the most expensive of the egg-building foods. Corn, in some sections, is also prohibitive, owing to its price, to be used economically. It is then that knowledge of foods comes into play and suggests substitutes. Chickens, like all other live stock, require variety to do their best.

When chickens have unlimited range they balance their own foods and get what the system craves. When man feeds he has to furnish this balance. Common sense will not always decide how to get the balance.

Remedies are Needed

Were we perfect, which we are not, medicines would not often be needed. But since our systems have become weakened, impaired and broken down through indiscretions which have gone on from the early ages, through countless generations, remedies *are* needed to aid Nature in correcting our inherited and otherwise acquired weaknesses. To reach the seat of stomach weakness and consequent digestive troubles, there is nothing so good as Dr. Pierce's Golden Medical Discovery, a glyceric compound, extracted from native medicinal roots—sold for over forty years with great satisfaction to all users. For Weak Stomach, Biliousness, Liver Complaint, Pain in the Stomach after eating, Heartburn, Bad Breath, Belching of food, Chronic Diarrhea and other Intestinal Derangements, the "Discovery" is a time-proven and most efficient remedy.

The genuine has on its outside wrapper the Signature *R. V. Pierce, M.D.*

You can't afford to accept a secret nostrum as a substitute for this non-alcoholic, medicine OF KNOWN COMPOSITION, not even though the urgent dealer may thereby make a little bigger profit.

Dr. Pierce's Pleasant Pellets regulate and invigorate stomach, liver and bowels. Sugar-coated, tiny granules, easy to take as candy.

Rosy Cheeks or Pale Ones?

A moment's reflection with your mirror will give the hint as to the condition of your system. Pale cheeks, muddy complexion, dull eyes, show a poverty of blood. You require something to make a plentiful supply of rich, red blood course through your veins. To ensure this take

BEECHAM'S PILLS

the wonderful little blood-makers. Whatever your blood may need the stomach will supply from the daily food when it is in good working order. Beecham's Pills aid the stomach to digest its food and to assimilate the blood elements. They increase the supply and improve the quality of the blood. If you are pale, weak, languid, or anaemic, a few doses of Beecham's Pills will

Make all the Difference

In boxes with full directions, 10c. and 25c.

Constipation Vanishes Forever

Prompt Relief—Permanent Cure

CARTER'S LITTLE LIVER PILLS never fail. Purely vegetable—act surely but gently on the liver. Stop after dinner distress—cure indigestion—improve the complexion—brighten the eyes. Small Pill, Small Dose, Small Price

GENUINE must bear signature: *Brent Good*

FREE Send postal for Free Package of Paxtine. Better and more economical than liquid antiseptics FOR ALL TOILET USES.

PAXTINE TOILET ANTISEPTIC

Gives one a sweet breath; clean, white, germ-free teeth—antiseptically clean mouth and throat—purifies the breath after smoking—dispels all disagreeable perspiration and body odors—much appreciated by dainty women. A quick remedy for sore eyes and catarrh.

A little Paxtine powder dissolved in a glass of hot water makes a delightful antiseptic solution, possessing extraordinary cleansing, germicidal and healing power, and absolutely harmless. Try a Sample. 50c. a large box at druggists or by mail.

THE PAXTON TOILET CO., BOSTON, MASS.

Try Gillette Shaving

NO STROPPING NO HONING

Gillette

KNOWN THE WORLD OVER

DR. J. D. KELLOGG'S ASTHMA

Remedy for the prompt relief of Asthma and Hay Fever. Ask your druggist for it. Write for FREE SAMPLE. NORTHROP & LYMAN CO. Ltd., BUFFALO, N.Y.

PROOF In the Morning!

We tell you about how good you'll feel after taking a CASCARET—that millions of people—buy, use and recommend them—But that's talk—you *buy* a box now—take as directed *to-night* and get the *proof* in the morning—After you know CASCARETS you'll never be without them. 912

CASCARETS 10c a box for a week's treatment, all druggists. Biggest seller in the world. Million boxes a month.

DAISY FLY KILLER placed anywhere, attracts & kills all flies. Neat, clean, ornamental, convenient, cheap. Lasts All Season. Made of metal, cannot spill or tip over, will not soil or injure anything. Guaranteed effective. Of all dealers or sent prepaid for 20c. HAROLD SOMERS 150 DeKalb Ave. Brooklyn, New York

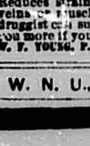

ABSORBINE

Will reduce inflamed, strained, swollen Tendons, Ligaments, Muscles or Bruises, Cure the Lameness and stop pain from a Splint, Side Bone or Bone Spavin. No blister, no hair gone. Horse can be used. $2.00 a bottle. Horse Book 2 E free. ABSORBINE, JR., for mankind, $1 and $2. Reduces strained torn ligaments, enlarged glands, veins or muscles—heals ulcers—allays pain. Your druggist can supply and give references. Will tell you more if you write. Book Free. Mfd. only by W. F. YOUNG, P. D. F., 310 Temple St., Springfield, Mass.

Wanted Confidential Correspondents Everywhere in the UNITED STATES. Experience unnecessary. School Teachers, Stenographers, Telegraph Operators, Clerks and Professional men or women eligible. An unusual opportunity to increase your income. Particulars. Box 971, Los Angeles, Cal.

FREE INFORMATION about irrigated farms in the Sacramento Valley, Cal. Ideal climate. Rich soil. Six and seven cuttings of alfalfa. First class poultry and dairy country. All the fruits. Easy terms. E. L. Hollister & Co., 205 LaSalle St., Chicago

W. N. U., DETROIT, NO. 28–1910.

Look for the Tiger

on the package when you are buying fine cut and you will always get a delicious chew.

A perfect tobacco in perfect condition.

Full-flavored, sweet and clean

TIGER FINE CUT CHEWING TOBACCO

marks a new era in selling fine cut. Not sold loose from an open, dust-collecting pail. But put up in air-tight, dust-proof packages that are packed in a tin canister.

Always moist—Always clean—Always the proper chew.

5 Cents

Weight Guaranteed by the United States Government

SOLD EVERYWHERE

MICA AXLE GREASE

is the turning-point to economy in wear and tear of wagons. Try a box. Every dealer, everywhere

STANDARD OIL CO. (Incorporated)

GRAND RAPIDS
PUBLIC LIBRARY

HEARD ABOUT TOWN

Don Parker was in Greenville on the 4th.

Golden Greene was in Grand Rapids Monday.

Allie Stone was in Grand Rapids the Fourth.

Elmer Howk of Ionia is visiting relatives here.

Ella and Leonard Wayson have gone to Detroit.

Nelson Roberts spent the Fourth in Grand Rapids.

Pat Delaney and Carl Roberts were in Ionia Monday.

Mrs. D. C. Macham was in Lansing a few days last week.

Mrs. Eunice McVean visited her son in Grand Rapids.

Mrs. Frisbe and son Willie spent the 4th at Fruitport.

Earl McNaughton visited his sister in Sparta this week.

Mr. and Mrs. John Lalley spent Monday in Lake Odessa.

Mr. and Mrs. John Arehart spent the Fourth in Petoskey.

Miss Irma Scott and Hazel Taylor spent the 4th in Parnell.

Dan Shiels of Hubbardston is visiting his brother, T. F. Shiels.

Misses Olive Bissell and Rose Delaney were in Ionia Monday.

Grant Jackson and Gordon Delaney were in Grand Rapids Monday.

Rev. and Mrs. W. D. Ogg and family spent the 4th in Grand Rapids.

Miss Neva Coons of Grand Rapids is visiting her grandparents here.

Mrs. Susan Berger of Erie, Pa., is visiting her sister, Mrs. H. Silsby.

Born, in Lowell July 6, to Mr. and and Mrs. Leon McCarty, a daughter.

J. W. Wason was in Detroit a couple of days the first of this week.

Mr. and Mrs. Geo. J. Rouse are spending this week in Grand Rapids.

Mr. and Mrs. Cholerton and daughter, Isabelle, spent Monday in Grand Rapids.

Mrs. John Lasby and daughter, Anna made a trip to Grand Rapids yesterday.

Mr. and Mrs. Geo. Comstock spent Thursday and Friday with relatives in Smyrna.

Born in Kahlotus, Wash., July 2, to Mr. and Mrs. Walter Peckham, an 8-lb. son.

Mr. and Mrs. J. H. Hamilton spent the 4th at Murray lake. Joe says they bit good.

Miss Marguerite Southard returned Tuesday from a few day's visit in Grand Rapids.

Clarence Collar attended the musical convention in Grand Rapids last week Thursday.

Miss Katharine Hine of Detroit is spending a week with her cousin, Mrs. H. J. Coons.

Mrs. Geo. Comstock has been entertaining her granddaughter and nephew of Grand Rapids.

Miss Clara West of Grand Rapids spent Sunday and the 4th with her friend, Mrs. David Mange.

Mrs. Mary Cantrill of Grand Rapids has been visiting her daughter, Mrs. Newell Hand this week.

Miss Vesta Smith was in Grand Rapids several days last week in attendance at the State music teachers' convention.

Mrs. R. W. Graham and grandchildren Victor and Edwinna Obernaur are spending a few days in Anderson, Ind.

Miss Ethel White attended the State Musical convention in Grand Rapids last week and remained this week to visit friends.

Miss Emily Svenson is attending summer school at Kalamazoo. She has been engaged to teach the Fallasburg school next year.

Chas. Rickershouser of California who is attending the University at Ann Arbor spent last week with his friend, Rudolph VanDyke.

Mr. and Mrs. Chas. Donaker and children spent the Fourth with Mrs. Charles Barnhill in Woodbury. Willis remained for the summer vacation.

Mrs. P. H. Schneider of Akron, O., is spending two weeks with her mother, Mrs. C. C. Winegar.

Mr. and Mrs. E. D. Hill and two little girls spent Sunday and the 4th with relatives in Greenville.

Misses Clara Bergin, Lotta Ruben and Florence King went to Saginaw to spend the 4th with friends.

Chas. Fisher of Evanston joined his wife here Saturday and they returned to their home Monday.

L. F. Severy was called to Dimondale last Saturday by the death of his mother, Mrs. Myron Severy.

Mr. and Mrs. J. S. Davis of Cleveland spent the 4th with J. A. Mattern. Mrs. Davis is Jake's niece and will make an extended visit with him and Ruth.

Mr. and Mrs. Alva Spayde spent from Monday till Wednesday with Mr. and Mrs. D. C. Macham.

A marriage license was issued Tuesday to Bert McPlarmid of Ionia county and Maudie Coonrod of Ada.

John and Albert Roth, Albert and Eugene Howard made a trip to Grand Rapids in their canoe Monday.

Mr. and Mrs. J. A. Christenson of Grand Rapids spent the first of the week with Mr. and Mrs. Roy Chambers

Rev. Father Behan came to Lowell Sunday morning in an automobile and said mass in St. Mary's church. He was accompanied by M. J. Whalen and son, John, and Mr. Eckhardt, all of Grand Rapids.

Better Merchandise **PAYNE'S** **The Quality Store**

Hot Weather Comfort

The Ladies' Home Journal Pattern No. 5206

About the house in warm weather a kimono of thin washable material is an absolute necessity. Here is a good pattern for this purpose. It is very full, shirred on the shoulders with loose flowing sleeves. It is

Ladies' Home Journal Pattern No. 5206, Price 15 Cents

To make this kimono we would recommend a neat flowered dimity or batiste. We have a fine assortment of these beautiful and serviceable materials both in floral patterns and in plain colors to match.

10 and 15c a yard.

Serpentine Crepe 15c.

The Ladies' Home Journal Pattern No. 5309

Princess Slips and Combination Suits

of Cambrics, Nainsooks and Barred Lawns, nice cool garments of fine quality material trimedm with val lace, fine embroideries and insertions. Exceptional values at $1.00 and more.

Muslin Gowns 50c

Made of good quality muslin, slip over style, trimmed with embroidery and ribbon laced beading short sleeves, ...50c

Several styles including, high neck style with long sleeves, slip over styles with short sleeves, extra sizes etc. in cambrics, barred muslins and nainsooks, lace and embroidery trimmed, all sizes $1.00

Finest grades at $1.50, $2.00, $2.50

The Ladies' Home Journal Pattern No. 5167

Cool Tailored Waists for Summer Wear

Pure Linen, Linene, Percales, Lawns and several linen finished cloths in white and fancy striped patterns. Each waist is made very full size and all the seams are finished, laundried collars and cuffs, special values at

98c, $1.25, $1.50 and $2.00

50c Gingham Petticoats, wide flounce, blue tan and pink 50c.

Ribbon Specials

4 inches wide, fancy warp print all silk Ribbons, all colors, newest patterns, special - - - 15c

6 inches wide, fancy all silk Ribbons, all colors, new designs, heavy weight, regular 40c quality, Special - - - - - 25c

Hammocks

Our second big line this season—The first shipment duplicated. These hot days call for hammocks, shade and fans—we have the hammocks and the fans.

Close woven hammock as low as $1.00, with swing, pillows and wide valance. Others at $2.00, $3.00, $4.00, $5.00 and $5.50.

Gauze Vests, Pants & Union Suits

In both regular and extra sizes.
Narrow ribbed Vests, low necked, sleeveless 10c
Narrow ribbed Vests, wing sleeves or sleeveless 15c
Very fine lisle, narrow ribbed, sleeveless, fancy embroidered net yoke..... 25c
Union Suits at..... ..... 25c and 50c
Pants..... 25c
Long sleeve Vests, high neck extra grade 25c

Summer Corsets

Third big lot of those cool Corsets now on sale, sizes 18 to 30, made with hose supporters front and side. Regular 40c Corset, our special price, 29c.

We have a large assortment of corsets for big people, sizes up to 36, and warranted not to break.

Kayser Silk Gloves

Sold with a positive guarantee that the tips will outwear the gloves. Tan, brown, grey, black and white.

Kayser's Chamoisette Gloves, washable gloves, woven to look like chamois skin, may be washed any number of times..... 50c

7c - SHEETING - 7c

We have been able to secure one more bale of that FINE QUALITY UNBLEACHED COTTON to sell at

7c the yard

Cool Gauze Lisle Hose

No. 5216 an exceptionally fine gauze-like hose for 25c. This hose is made of fine yarns, fast-color dye, double thread sole - - - - - 25c

15c Hose, plain or ribbed top, black or white sole, good wearing hose and not too thick for hot weather wear - - - - - - - - 15c

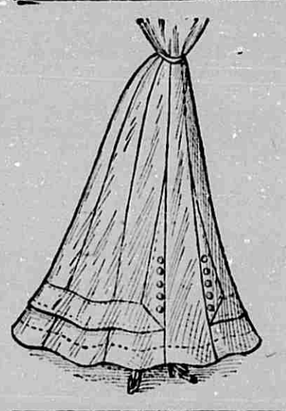

White Linene Skirts

Three snappy styles, well made of heavy linene, white only, size 22 waist measure and up, finished with pearl buttons and bands.

$1.00, $1.50

Parasols For women and for children. At $1.00. Big assortment of white and fancy colored Parasols, 8 and 10 rib frames, hardwood mission style handles, $1.60. At $1.50, Pongee Parasols, values that usually sell at $2 and more, 8 and 10 rib frames, fancy set-in borders of silk, hardwood handles, $1.50.

For children—Every little girl wants a parasol. We have them in all colors, plain and with set-in borders, good strong frames, 10c, 25c, 50c

In Collar's ad last week it should have read "$2.00 waists special price $1.69. $1.50 waists special price $1.29.

The printing of the Clover Leaf club year book for the 1910-11 season has been placed with THE LEDGER printers.

Austin Coons has returned from his studies at Big Rapids and will help out at the Grand Trunk depot for the next six weeks.

The Birthday club had a very pleasant time at the home of Mrs. James McPherson Monday. There were sixteen members present.

Mrs. F. W. Braisted visited Alto friends last Thursday and met her cousin, Mrs. John Triplet, of Central Lake for the first time in twenty-two years.

Catharine says the teacher in Toledo does not let them sing, "Michigan, My Michigan," and when she raises her hand and asks to sing it the pupils all laugh.

Mr. and Mrs. S. P. Hicks left yesterday for a two week's visit with the latter's people at Northampton, Enfield, Springfield, Ware and Amherst, Massachusetts.

The Clover Leaf club will hold its annual picnic on the lawn of Mrs. Harvey Coons Tuesday afternoon, July 12. All interested will govern themselves accordingly.

Mr. and Mrs. James LeClear of Detroit spent the 4th with F. W. Braisted and family. Mr. and Mrs LeClear were only recently married and were on their honeymoon.

Robert Abbott of Belding has moved here and interested himself in the auto and machine repair business with Chas. Billenger. He occupies the Benj Morse house.

The announcement that the Keene Ladies aid society would sell cigars at the celebration on the Fourth was a mistake. None were offered. No offense intended by anyone.

On the eve of their departure for the East, Mr and Mrs. S. P. Hicks were notified of the sudden death at Decatur of the latter's brother, Austin Dwight, who was overcome by heat. Mr. and Mrs. Hicks went to Decatur to attend the funeral before proceeding on their journey.

The Lowell Lumber Co. has begun work on the foundation for a new house between the Carson and Ayres houses on Water street. It will have six rooms and a bath and will be to rent. Mr. Carson says that other houses may follow, as workmen in the factories are saying that unless they have houses for their families they will not stay here.

Mr. and Mrs. W. A. Watts entertained the Preferred Life Insurance company at their summer home, Fairview cottage, all day Saturday. About thirty-five were present. A sumptuous dinner was served at noon by the Ladies Aid of the M. E. church after which a program was given consisting of music, speeches, etc. One of the members was an impersonator and entertained the company with several representations of foreign characters, etc. Mr. Bready came in on the 3 p. m. train and he also took part in the program. The men played ball and all went in for a genuine good time. Supper was also served by the ladies and the guests returned to their homes in Grand Rapids on the 9.37 train.

Editor Jackson of the Journal spent the Fourth in Grand Rapids.

Miss LaVanche Moore of Grand Rapids has been visiting Lowell friends.

Born to Mr. and Mrs. Robt. E. White, Elgin, Ill., July 4, a 12 lb. daughter.

George Winegar of Morrice visited his mother, Mrs. C. C. Winegar, here last week.

Lowell ball tossers defeated Greenville here today 5 to 3 in a sharp, well-played game.

Mr. and Mrs. W. S. Winegar and Mr. and Mrs. Earl Thomas spent the 4th in Detroit.

U. B. Williams is nicely settled in his new place of business and has a handsome store, as usual.

Miss Annie Maynard has recovered from her recent illness so as to be able to get about again.

Telephone the news to THE LEDGER and help make the home paper interesting. Office phone 200, residence 239. Either place will do. tf

To insure insertion in the current week, ads., items, notices, etc., should be in not later than Wednesday noon. If you want to do us a favor, get your stuff in Monday morning. We can not do two or three days work after Wednesday and get the paper out on time.

Band Concert.

The following numbers will be given by the Lowell City Band on Tuesday evening July 12 at 8 o'clock.

March "Crystal Springs Park," Miller Polka, "Bon Ton," cornet solo. Overture "Birth of Love," Sangler. "Azalea Waltz," Holmes. "The Minstrel King," March, Norton. "Cupids Arrow," Govotte de Concert, DeVere. Mazurka "Heather Bells," Losey. "Muttering Fritz," characteristic march, Losey.

E. S. White, conductor.

CONGREGATIONAL CHURCH.

At the morning service, 10.30 a. m., subject: "What did our Lord's Illustrations illustrate in Matt. 13th chapter? This is a very important scripture and one that ought to command attention. Be sure and attend this service

For the evening service, 7.30, you are earnestly invited to listen to the church sermon in the series on fundamentals that all evangelical churches hold—"The Purposes of the Incarnation." Our evening meeting is short and to the point. Step in for a little while and then think of these great themes as a life study.

The second annual recital by the pupils of Miss Lotta Ruben was held at her home last Thursday. Those from out of town taking part in the program were the Misses Cora Camp, Marjorie Carr, Ellen Van Wiltenberg, Irene Pease, Lena Hansen and Mae Burtch.

Grave Charge Against Ada Farmer.

George Lavine, an Ada farmer, was arraigned in justice court yesterday on a charge of misusing Ethel Stoner, his 14-year-old ward. Lavine demanded an examination and was held under $600 bail to await a hearing. The case grew out of an investigation by Under Sheriff Pettis and Probation Officer Hyde on complaints made by neighbors. —Herald, June 29.

METHODIST CHURCH.

The subject of the morning sermon next Sunday will be "The True Vine and The Branches." This sermon will set forth the great truth as was illustrated by our Lord of the necessity of our abiding in the Vine. This is one of the most important truths in the whole realm of religious truth. If you prefer to get the most out of this sermon read carefully before coming to the service Isaiah 5, 1-7, and also Psalms 80, 8-15. These passages show the Jewish idea of the vine.

The evening service will be an evening with our hymns and hymn-writers being a service of "Hymnology."

Grand Trunk Railway System.

Sunday excursion to Grand Rapids July 10, 1910.

Train leaves Lowell 9.47 a. m.

Returning leaves Grand Rapids 6.40 p. m.

Round trip fare 50 cts.

Notice to Taxpayers

Village taxes are now due and payable at my office

Earl Hunter, Village Treasurer

THE PANTATOREM TAILOR SHOP.

Ladies' and gents' suits cleaned pressed. Velvet collars put on overcoats, garments relined, buttons and rubber tissue, French dry cleaning, straw hats cleaned, and shoes cleaned.

On the bridge. Goods called for and delivered. First class work and low prices. Will Stone.

Open air concert by Lowell band Tuesday evening. tf

Lowell Markets

Corrected July 6, 1910

Wheat, 60 lb	1 00
Oats, per bu	37
Corn "	60
Rye "	65
Buckw't "	55
Beans, hand-picked	2 00
Hay, baled, per ton	13 00
Corn and Oats per ton	28 00
Middlings per ton	27 00
Corn Meal per ton	27 00
Bran per ton	26 00
Flour per bbl	5 60
Buckwheat flour per bbl	6 00
Butter per lb	20
Eggs	17
Lard	15
Potatoes	10
Timothy	2 50
Clover seed per bu	7 00 8 00
Beef live per cwt	2 00 @ 5 00
Beef dressed per cwt	6 00 @ 7 00
Calves live	3 00 @ 6 00
Veal dressed per lb	8 @ 9
Sheep live	3 00 @ 4 00
Lambs	@ 7 00
Pork live	8 00 @ 9 00
Pork dressed	11 00 @ 11½
Fowls live	@ 13
Fowls dressed	@ 15
Hides	@ 7 50
Wool	@ 21

New York and Return $25.50 via Grand Trunk-Lehigh Valley Double Track Route

Daily excursions until September 30th, 1910. Thirty days limit. All tickets valid via Niagara Falls. Liberal stopover. For further particulars apply to

E. A. Anderson, Agent.

FOR SERVICE

Polled Durham, fine individual. Charges $1 00 with return privilege. Kept on

DUTCHER FARM.

$12. Weekly & Expenses Selling Chinaware. No capital required, exclusive territory, permanent rapid promotion. FREE SAMPLES.

EX CHINA CO., Harrisburg, Pa.

BILLINGER & ABBOTT

DEALERS IN

Ford Motor Cars

All machine and repair work a specialty. Auto livery in connection. Phone 226.

AMERICAN BEAUTY CORSETS

KALAMAZOO CORSET CO. EXCLUSIVE MAKERS

Demonstrate what style is to a corset and what can be accomplished for the figure. There is no form but what can be greatly improved by wearing one of these world leading models—at a popular price too—only one dollar up to five dollars each.

Beautiful Art Panel Free

TO EVERY PURCHASER OF AN AMERICAN BEAUTY CORSET

One Week Only JULY 11 TO JULY 18, 1910

SEE OUR WINDOW DISPLAY

This panel is of the American Beauty Rose and in colors true to nature in all of its delicate blending of colors.

AMERICAN BEAUTY CORSETS

are graceful in design, and yet are practical because they are the product of the best efforts of corset-making intelligence. These corsets are made for the woman of large figure as well as for the petite form.

E. R. COLLAR