

HOAG & SONS' BOOK BINDERY  
 SPRINGPORT, MICHIGAN  
 49284

# The Grand Valley Ledger

Volume 11, Issue 13

Serving Lowell Area

Readers Since 1893

February 11, 1987

## Redistricting equalizes elementary populations

A new elementary redistricting policy was ushered into effect by the Lowell Board of Education Monday evening with little fanfare and virtually no opposition. Superintendent of Schools Dr. Fritz Esch said he came to the meeting prepared to answer the complaints of parents with children affected by the new



### BLUEBIRDS AND ROBINS SPOTTED

The old ground hog may be forecasting six more weeks of winter, but bluebirds and robins have been spotted already. Terry Buck who lives a few miles east of Lowell on Bluewater Highway called our office on Friday to report bluebirds hard at work cleaning out their house. Raymond Pitch, a Ledger subscriber who lives on Bell Road near Lake Odessa, called Tuesday morning to report a robin sighting. A straw poll taken here at the Ledger indicated a preference for robins and bluebirds over six weeks of winter.

### RED ARROW BASKETBALL ON LCTV

The Lowell Red Arrow varsity basketball game with Sparta last Friday was videotaped for broadcast on Lowell Cable Television's Public Access Channel 2. The game will be shown on Wed., Feb. 11 at 10:00 a.m., Thurs., Feb. 12 at 5:00 p.m., Fri., Feb. 13 at 7:00 p.m. and Sat., Feb. 14 at 10:00 a.m.

### FOOD BOOTH APPLICATION BEING TAKEN

The Lowell Area Fire Department is now accepting applications for food sales during the group's first annual Antique Car and Fire Equipment Show on Saturday, June 20, 1987. All interested groups should provide a menu with prices to: Lowell Area Fire Department, 301 East Main St., Lowell, MI 49331, Attn: Car Show.

Please submit your information no later than April 1, 1987. Booth space will be limited and we will not be duplicating items sold by vendors.

### VALENTINE'S DAY IS SATURDAY!!!

Possibly the surest way to end up in the doghouse is to forget Valentine's Day. So, this is a friendly reminder that the Red Heart Day is Saturday, February 14! The Lowell Chamber of Commerce would like to remind you to "shop locally" for that card or gift.

While we're on the subject of holidays . . . Monday, February 17 is President's Day. The Lowell Post Office will be closed, and there will be no mail delivery service. The Post Office lobby will be open for lock box patrons. Lowell City Hall will also be closed on Monday, and the regular second Monday Council meeting will be held Tuesday at 8:00 p.m.

Oh yes, don't forget that we have a Friday The 13th coming up. You may want to take appropriate measures.

### NICARAGUA THE STRUGGLE CONTINUES

Sister Jackie Hudson will speak on the movie "Americas in Transition," Saturday, February 14 from 10:00 a.m. to 11:00 a.m. at the First United Methodist Church of Lowell. Everyone is welcome and there is no cover charge. Sister Jackie Hudson has just recently returned from Nicaragua and has lots of interesting facts.

### OFF THE BLOTTER

Arrested and taken to the Kent County Jail for driving under the influence of alcohol, second offense, on Wednesday, February 4 was Albert Smith, 58, of Alto.

Involved in a minor property damage accident in the High School parking lot on Wednesday, February 4 was Todd Weststrate, 17, of Lowell when he bumped a parked car owned by Paul Fulkerson.

Issued appearance citations to 63rd District Court this past weekend were Kenneth Kaminski, 20, of Lowell for unlawful possession of alcohol (under age 21) and Jeffery Rash, 21, also of Lowell, for littering, which occurred Friday evening, February 6.

Involved in a property damage accident on M-21 near Valley Vista Drive on Sunday, February 8 was Scott Ward, 17, of Saranac when he failed to yield right-of-way to a car driven by Jane Smith, 35, of Lowell.

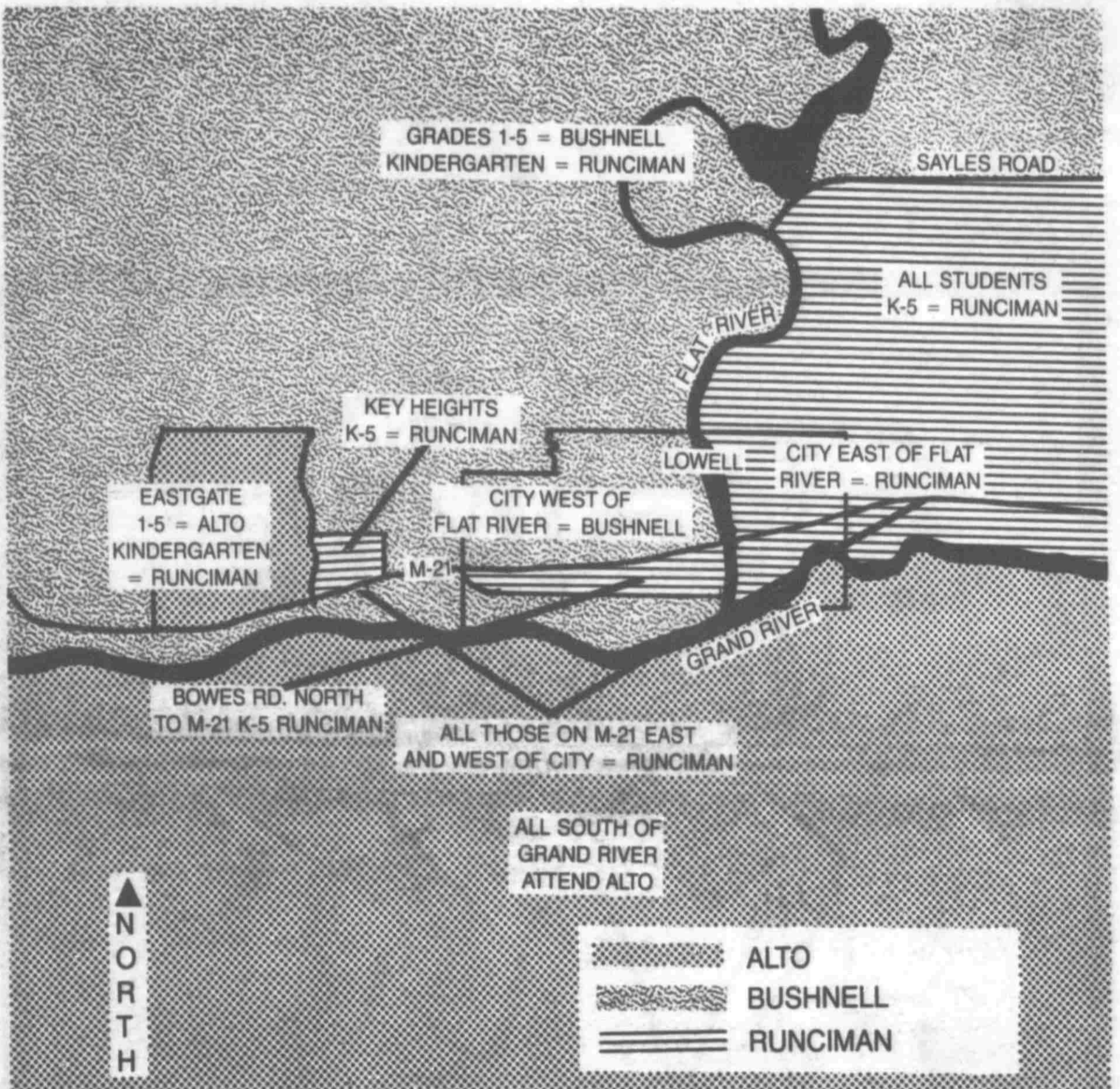

policy. Esch and the School Board members were surprised by the lack of opposition.

The proposal previously referred to as Plan Five was selected as the best answer to the district's unbalanced elementary population. The current overcrowding at Bushnell and vacant classrooms at Alto will be remedied under the new redistricting. As projected, Bushnell will have 507 students next year, Runciman 467 and Alto 450. Esch pointed out that those figures may vary slightly when school opens in the fall.

Plan Five calls for all K-5 students south of the Grand River to attend Alto. All 1-5 students in the Eastgate subdivision will also be bussed to Alto. All kindergarten students north of the Grand River, including those in Eastgate, will attend Runciman. Students in grades 1-5 living on Bowes Rd. and north to M-21 and those living on M-21 east and west of the city limits will attend Runciman. All 1-5 students residing in Valley Vista Mobile Home Park and Key Heights Mobile Home Park will be assigned to Runciman. If classroom levels warrant, some of the above students may be sent to Bushnell. Current boundary lines (basically the Flat River)

**PRECISION & FASHION HAIRSTYLING** - For both men and women. Man's World Hairstyling. Phone 897-8102.

will separate Bushnell and Runciman. A small number of Bushnell and Runciman students are currently attending the school outside their district. These students will be returned to their proper schools by the new redistricting plan. Three additional elementary teachers will be needed to put the plan into effect.

The resolution passed by the School Board contained a final paragraph stating that the Board and Administration will continue to monitor the future enrollment projections and noted that the continued excellence of the Lowell K-12 program may require additional classrooms and facilities.

The redistricting plan was the result of a year-long study conducted by a committee appointed by the School Board. The committee held several public hearings and submitted their conclusions to the School Board in September of 1986.

The Lowell district has experienced a steady growth in its elementary student population since 1983 which has put a serious load on the three elementary schools. Projections through 1990 call for a total of 1,417 K-5 students in the elementary system, a 20 percent increase over

the 1,130 enrolled in 1983. The system's overall student population hasn't increased drastically because of smaller class sizes now attending the middle and high schools, but when the large classes now in the elementary schools move up, the total enrollment will increase dramatically. If enrollment continues to ex-

### Second seminar is offered

Thank you to all the parents who took the time to make the first parenting seminar successful. Your participation stands as a symbol of caring and love for our children. The meeting this Wednesday evening is designed to help us as parents to communicate that caring love to our children as well as to each other.

Being a successful communicator comes naturally to some of us. However, to the majority of us it is a skill taught to us through life experiences.

It is through communication

pand beyond 1990 at the same rate as between 1983 and 1987, the district will have to build additional elementary classrooms.

In the meantime, this redistricting will maximize the use of the district's existing facilities while avoiding overcrowded classrooms.

that the self-esteem of each family member grows. Because we keep the "lines open" misunderstandings between us are fewer and the family draws closer together.

We invite you to bring your teens with you and we will provide child care for the little ones. The seminar will be held in the Middle School cafeteria from 7:30 to 9:00 on Wednesday, February 11th.

Come join us in our endeavor in "Building Self-Esteem and Resolving Family Conflicts."

### Dine to edit Almanian

An Alma College student from Kent County has an editorial position on Alma's 1987 communications staff. Sophomore Jennifer Dine of Alto is news editor of the campus newspaper, *The Almanian*.

Dine works with a staff of news writers, makes reporting and story assignments, edits copy and also writes her own stories. *The Almanian* staff con-

sists of 16 editorial positions and several feature, news and sports writers. Editors work from 20 to 25 hours a week writing and editing copy, and also maintain the office on a day-to-day basis. During weekly meetings editors review the past week's paper, discuss items for the next issue and are informed of upcoming campus activities.



**VARSITY SWEATERS**

White V-Neck \$28<sup>00</sup>  
Red Cardigan \$32<sup>00</sup>  
"Varsity Jackets In Stock"  
Red Arrow Jackets \$27<sup>00</sup>  
Reg. \$36<sup>00</sup>  
Stock Items Only



**LOWELL SPORT SHOPPE**  
119 E. Main, (downtown Lowell)  
Phone: 897-6308

OPEN:  
Monday-Friday, 10:00am-6:00pm  
Sat., 9am-2pm

VISA Lay-A-Way MasterCard

Buy Five Oak Chairs At Our Regular Low Price . . .  
**GET ONE FREE!**  
(Offer Does Not Include Arm Chairs)  
Offer Ends February 21, 1987

10% OFF ALL DOLLS FOR VALENTINE'S DAY

Two Slightly Imperfect 48" Oak Tables \$100<sup>00</sup> Off

New Hours: 9:30 - 5:00 M-Sat.  
Layaways Are Available

**G & G Reproductions**  
ANTIQUE OAK FURNITURE AND DOLLS

GENE AND GRACE CALTON RES. (616) 897-5368  
104 E. MAIN STREET LOWELL, MICHIGAN 49331

## AREA CHURCH DIRECTORY

<p><b>ALTON BIBLE CHURCH</b> Lincoln Lake Ave and Three Mile Rd. Lowell 897-5648</p> <p>Sunday School 10:00 A.M. Morning Worship 11:10 A.M. Family Bible Hour 7:00 P.M. Wednesday Ministries 7:00 P.M. Applying God's Word to Daily Life and God's Love to Hurting Lives</p>	<p><b>MISSIONARY CHURCH</b> 10501 Settlemood Ph. 897-7185</p> <p>Sunday School 9:45 A.M. Worship Service 11:00 A.M. Evening Service 6:00 P.M. Prayer and Bible Study-7:30 P.M. Wednesdays</p> <p>GLENN H. MARKS Foreman Road 897-9110</p>	<p><b>ADA CHRISTIAN REFORMED CHURCH</b> 7152 Bradford St., S.E. 676-1698 REV. BRIAN P. BOSSCHER</p> <p>Morning Worship 9:30 A.M. Sunday School 11:00 A.M. Evening Worship 6:00 P.M.</p>	<p><b>ADA COMMUNITY REFORMED CHURCH</b> 7227 Thornapple River Dr. 676-1032 Pastor: JERRY L. JOHNSON</p> <p>Morning Worship 10:00 A.M. Sunday School 11:20 A.M. Evening Worship 6:00 P.M.</p> <p>WE INVITE YOU TO MAKE THIS COMMUNITY CHURCH YOUR CHURCH HOME. WELCOME TO ALL</p>
<p><b>FIRST BAPTIST CHURCH OF ALTO</b> Corner of 60th Street &amp; Bancroft Avenue</p> <p>Sunday School 10:00 A.M. Morning Worship 11:00 A.M. Jr.-Sr. High Young People 6:30 P.M. Evening Worship 7:00 P.M. Wednesday Bible Study 7:00 P.M.</p> <p>868-6403 or 868-6912</p>	<p><b>BETHANY BIBLE CHURCH</b> 3900 East Fulton REV. RAYMOND E. BEFUS</p> <p>Morning Worship (Broadcast 10 A.M. WMAX 1470) Sunday School 11:15 A.M. Evening Service 6:00 P.M. Wednesday Service 7:30 P.M.</p>	<p><b>ELMDALE CHURCH OF THE NAZARENE</b> 9213 Elmdale Rd., Clarksville</p> <p>Sunday School 10:00 A.M. Morning Worship 11:00 A.M. Evening Worship 6:00 P.M. Wednesday Night Worship 7:00 P.M.</p> <p>REV. GREGORY A. FREED, PASTOR (616) 868-7262. Everyone Welcome</p>	<p><b>CHURCH OF THE NAZARENE OF LOWELL</b> 201 North Washington Street Rev. Rick Upchurch</p> <p>Church School 10:00 A.M. Morning Worship 11:00 A.M. Evening Service 6:00 P.M. Wednesday Mid-Week Service</p> <p>Jr. Teens, Adults 7:00 P.M. Nursery-Come &amp; Worship With Us</p>
<p><b>SARANAC COMMUNITY CHURCH</b> (United Church of Christ) 125 Bridge St., Saranac, MI DIAL-A-PRAYER-642-9659</p> <p>Morning Worship 10:00 A.M. Sunday School 11:15 A.M.</p> <p>ALLEN H. HERMANSADER INTERIM PASTOR 642-6322</p>	<p><b>GOOD SHEPHERD LUTHERAN CHURCH</b> 10305 Bluewater Highway</p> <p>Morning Worship 10:00 A.M. Sunday School &amp; Adult Bible Class 9:00 A.M.</p> <p>JOSEPH FREMER, PASTOR 897-8307</p>	<p><b>FIRST UNITED METHODIST CHURCH OF LOWELL</b> 621 E. Main Street 897-5936 REGULAR HOURS</p> <p>Morning Worship 9:00 A.M. and 10:45 A.M. Church School 9:30 to 10:30 A.M. REV. WILLIAM AMUNDSEN, MINISTER Nursery available at both services Barrier - Free Entrance</p>	<p><b>FIRST CONGREGATIONAL CHURCH OF LOWELL</b> (United Church of Christ) 404 North Hudson 897-5906</p> <p>Worship and Church School 10:00 A.M. Barrier-Free Nursery Provided Rev. David Hagens Minister Eleanor Martin Director of Education Carol McNally Director of Music</p>
<p><b>ST. MARY'S CATHOLIC CHURCH</b> 402 N. Amity MSGNR. JAMES MORAN NEW HOURS</p> <p>Saturday Mass 5:30 P.M. Sunday Mass 9:00 &amp; 11:00 A.M.</p>	<p><b>FIRST BAPTIST CHURCH OF LOWELL</b> 2275 West Main Street 897-7168</p> <p>Sunday School 9:45 A.M. Sunday Worship Services 11:00 A.M. &amp; 6:00 P.M. Awana-Wednesday 6:50 P.M. Wednesday Prayer Meeting 7:00 P.M.</p> <p>DR. DARRELL WILSON 897-5300 DAVID COBB, YOUTH PASTOR 897-6248</p>	<p><b>FRIENDSHIP COUNTRY CHAPEL</b> Old Grange Hall 1019 Grand River Ave.</p> <p>Sunday Services 10:30 A.M. Wednesday Bible Study 7:00 P.M.</p> <p>BOB ROUSH, PASTOR 897-7489</p>	<p><b>FIRST CHURCH OF CHRIST, SCIENTIST</b> 48 Lafayette SE (1 block S. of Fulton) Grand Rapids, MI</p> <p>Sunday Service &amp; Sunday School 10:30 A.M. Wednesday Evening Service 8:00 P.M. (Child Care Provided) Reading Room at 24 Division N. (Weekdays 9 to 5:00; Saturdays 10 to 2:00) ALL ARE WELCOME</p>

## IN THE SERVICE



Marine Pvt. Steven D. Eggleston, son of Melvin H. and Mary E. Eggleston of 5674 Five Mile Road, Ada, has completed recruit training at Marine Corps Recruit Depot, San Diego.

During the 11-week training cycle, Eggleston was taught the basics of battlefield survival. He was introduced to the typically daily routine that he will experience during his enlistment and studied the personal and professional standards traditionally exhibited by Marines.

He participated in an active physical conditioning program and gained proficiency in a variety of military skills, including first aid, rifle marksmanship and close order drill. Teamwork and self-discipline were emphasized throughout the training cycle.

A 1981 graduate of Grand Rapids Baptist High School, Grand Rapids, he joined the Marine Corps in September 1986.

\*\*\*\*

Mr. Edward M. Lowry, Jr. has entered the United States Air Force's Delayed Enlistment Program (DEP). According to SSgt Darle Boerma, the Air Force recruiter here, his entry into the DEP allows the Air Force to schedule an opening for him to attend basic training and be assigned to a job or skill area.

Mr. Lowry is a 1982 graduate of Lowell High School and will enter the United States Air Force on December 2, 1987. Following graduation from the six-week basic training course at Lackland Air Force Base, TX, he will receive technical training in the General Area and be assigned to a duty station.

## Homespun Devotions

By Pauline Spray

...I will that thou affirm constantly, that they which have believed in God might be careful to maintain good works. (Titus 3:8).

Maintenance is a big item to consider when purchasing a home. What will it cost to heat? Will the roof need replacing soon? Is the siding in good repair?

Clothes require constant upkeep—washing, ironing, dry cleaning, pressing, mending. If one is to look neat and attractive, one's clothing must bear evidence of careful maintenance. Cars, too, are a constant ex-

penditure. Oil changes. Grease jobs. Wheel Alignments. Motor tune ups. These are required to keep the automobile in running order.

Our souls need constant attention, too. Prayer. Reading God's Word. Thoughtful introspection. Fellowship with those of like faith. Thanksgiving. All these are involved in the maintenance of the soul.

"He who would maintain a strong character, free from the rust of monotony and the decay of carelessness, must be constantly active along helpful lines."

Let us "keep up the upkeep!"  
Prayer: O Lord, I must stay close to Thee. The enemy is ever seeking to beguile and distract me. Keep me near Thy side. Cause me to constantly "keep up the upkeep" of my most precious possession, my soul. Amen.

Saviour, more than life to me,  
I am clinging, clinging close to Thee.  
Let Thy precious blood applied  
Keep me ever, ever near Thy side.

FANNY J. CROSBY



## Engagement told

Mr. and Mrs. Victor Sauer and Jim is a 1983 graduate of Lowell. Parents of the groom-elect are Mr. and Mrs. Martin Chambers. A May 9, 1987 wedding is being planned.

Lowell Senior High School and Jim is a 1983 graduate of Lowell. Parents of the groom-elect are Mr. and Mrs. Martin Chambers. A May 9, 1987 wedding is being planned.

Diane is a 1984 graduate of Lowell Senior High School and Jim is a 1983 graduate of Lowell. Parents of the groom-elect are Mr. and Mrs. Martin Chambers. A May 9, 1987 wedding is being planned.



Diane Will and Jim Chambers

## Varsity wrestling takes O.K. White Conference title

By Denny Blough

The Red Arrow wrestling squad took its second O.K. White Conference Championship last Thursday, February 5, as they defeated Northview 49-11. Lowell accomplished this feat with an undefeated league record of 7-0 in the O.K. White, and this win increased the Arrows' dream season record to 17-0 overall.

The night began with Steve Grey at 98 pounds winning an 11-8 decision match to get Lowell out to a 3-0 lead in the match. John Heacock at 105 was next with his 12-0 win. Brett Nagy at 112 and Chad Sayen at 119 both got decisions over their opponents. Mike Rivers got a 19-2 superior decision over his Wildcat opponent. The Arrows' went on to take the match 49-11. Kyle Gildea, Matt Nauta, Mike Nugent, Tom Nugent, and Jim Johnson all came up with wins for the Arrows to help capture the White title.

Lowell is holding a Conference match that will be held in the gymnasium on Saturday, February 14.

## Johnson wins 100th

By Denny Blough

Lowell High School senior, Jim Johnson, joined a select group of Lowell athletes last Thursday, February 5 as he joined the 100 Victory Club for wrestling. Jim joined Brett Nagy, Carl Pratt, Tony Huver, Brett Kirby, and John Wilder. Jim was also an All-Conference and All-Area offensive lineman for the Arrows football team last fall. Jim also throws shot-put in the spring for the Red Arrow men's track team.

He finished second in the state last year in the Class B State Championships that were held in Charlotte.

Jim accomplished this feat by pinning Brad Pluger of Northview last Thursday in one minute. Jim's 100 came about by his getting three wins his freshman year, 20 his sophomore season, 50 wins his junior year and 27 so far for this year, giving him 100 wins.

## Varsity basketball increase league record to 6-4

By Denny Blough

The Red Arrow varsity basketball team went 2-0 last week defeating Kenowa Hills Tuesday, February 3 and Sparta Friday, February 6 to increase their record to 6-4 in the league and 8-6 overall.

In the Kenowa Hills contest, Lowell was led in scoring by Mike Dumas with 19 and Jeff Phillips who scored 15 points. The Arrows won the match 62-60.

Friday, the Arrows took on the Spartans with the Arrows coming up with a 73-55 win which put the Arrows in a tie for third place with Wyoming Park in the O.K. White league. Lowell was led in scoring by Jeff Phillips with 19 and Lonnie Swanson who added 12 points.

Lowell's next games are Ionia on Tuesday, February 10, Wyoming Rogers Friday, February 13 and Caledonia, February 17. All games are at home.

## Middle School students art chosen for regional art show

Six Middle School students have had their art work selected to be taken to the 3rd Annual Regional Scholastic Art Show at North Kent Mall through February 15.

Art work was submitted by art teacher, Karen Lambert for Yvette Ferguson and Elizabeth Shelby, eighth grade; Jessie Stone, Josh Tunneson, Misty McComber and Betsy Nugent, seventh grade.

Misty McComber received a Blue Ribbon Award for her block print "Flower Garden." Jessi Stone and Betsy Nugent received Gold Key Awards for their tempera impressionistic paintings "Lemon Lane" and "Mackinac Bridge."

The artwork is on display at North Kent Mall through February 15.

## NORGAS PROPANE

A promise you can count on.

SPACE HEATERS WATER HEATERS  
GAS GRILLS  
GAS RANGES

Propane Bulk and Cylinder Delivery Available

Propane Gas for  
★ Farm  
★ Home  
★ Industry

We Service What We Sell

Stop by & See us at our Norgas Office located on the West Edge of Lowell City Limits

**THE RIGHT CHOICE**  
12312 East Fulton Rd.,  
P.O. Box 227, Lowell, MI 49331  
PHONE (616)897-9348



## Dumas and Johnson named to college teams



Michael Dumas, 6'0" 170 lb. running back and defensive back, will play for Bill Mallory and the Indiana University Hoosiers. Highlights of Dumas' prep career include rushing for over 3,000 yards in three years of varsity play - over 1,400 in his senior year; two-time MVP selection; O.K. White Conference 1st Team, 1985 and 1986; Old Kent Bank/WXMI's 1986 Player of the Year; Detroit Free Press 1st Team All State Class B; Detroit News 1st Team All State Class B; Grand Rapids Press All-Area Team; UPI 1st Team All State Class B, and AP Special Mention.

Dumas chose Indiana over several other universities because, "I feel the football program at IU is on the upswing and that I have the opportunity to contribute right away. During my visit I felt comfortable with the campus environment and coaching staff. I also believe the academic reputation of the university is excellent."

While at Lowell, he also lettered in basketball and track. The son of Dr. and Mrs. James Dumas plans to major in business management while at IU.



Jim Johnson, 6'6" 275 lb. offensive tackle will play for George Perles and the Michigan State University Spartans. Highlights of Johnson's prep career include AP 1st Team All State Class B; UPI Special Mention; Grand Rapids Press All Area Team; O.K. White Conference 1st Team, 1985 and 1986; Detroit News 1st Team All State Class B; Detroit Free Press 1st Team All State Class B.

Johnson chose Michigan State over several other schools because "it's close to home and I liked the way the coaches were up-front with me about my role and how they see me fitting into the future of the football program at State."

While at Lowell, he also lettered in track and wrestling, placing second in the 1986 Class B state finals in the heavyweight division.

The son of Mr. and Mrs. Henry Johnson plans to major in business while at MSU.

## Valentine Special

Show the one you love how much you care. Give a gift that will be used all year long

10% OFF

New Customers ONLY!

- No job too big or small
- Minimum for special, 2 hours
- Weekly, Bi-weekly, monthly
- HURRY! Offer expires 2/21/87

ABRACADABRA CLEANING SERVICE  
Residential & Commercial Cleaning

Judy Allchin  
9359 Bennett  
Ada, Mich. 49331  
Ph. (616) 676-2966



## Enjoy Retirement

Cumberland Retirement Village

11535 East Fulton (M-21)  
Lowell, Michigan 49331  
Phone (616) 897-8413

What's all the excitement about at Cumberland Retirement Village? Cumberland Efficient are now available for seniors seeking to enjoy independent retirement living with all the convenience, security and elegance your lifestyle requires. Each of our eighteen spacious units is complete with kitchenette, dining and living areas, full bath and separate walk-in closet. Superb home-cooked meals are graciously served daily in our tastefully decorated dining room. A fully equipped laundry room and large library compliment the support facilities for your care free living. Excitement comes naturally with affordable luxury! Hurry, limited units available. Please call soon for a tour and lunch with Mr. Arlin Maas and staff.



# The Grand Valley Ledger Is Your Complete Printer . . .

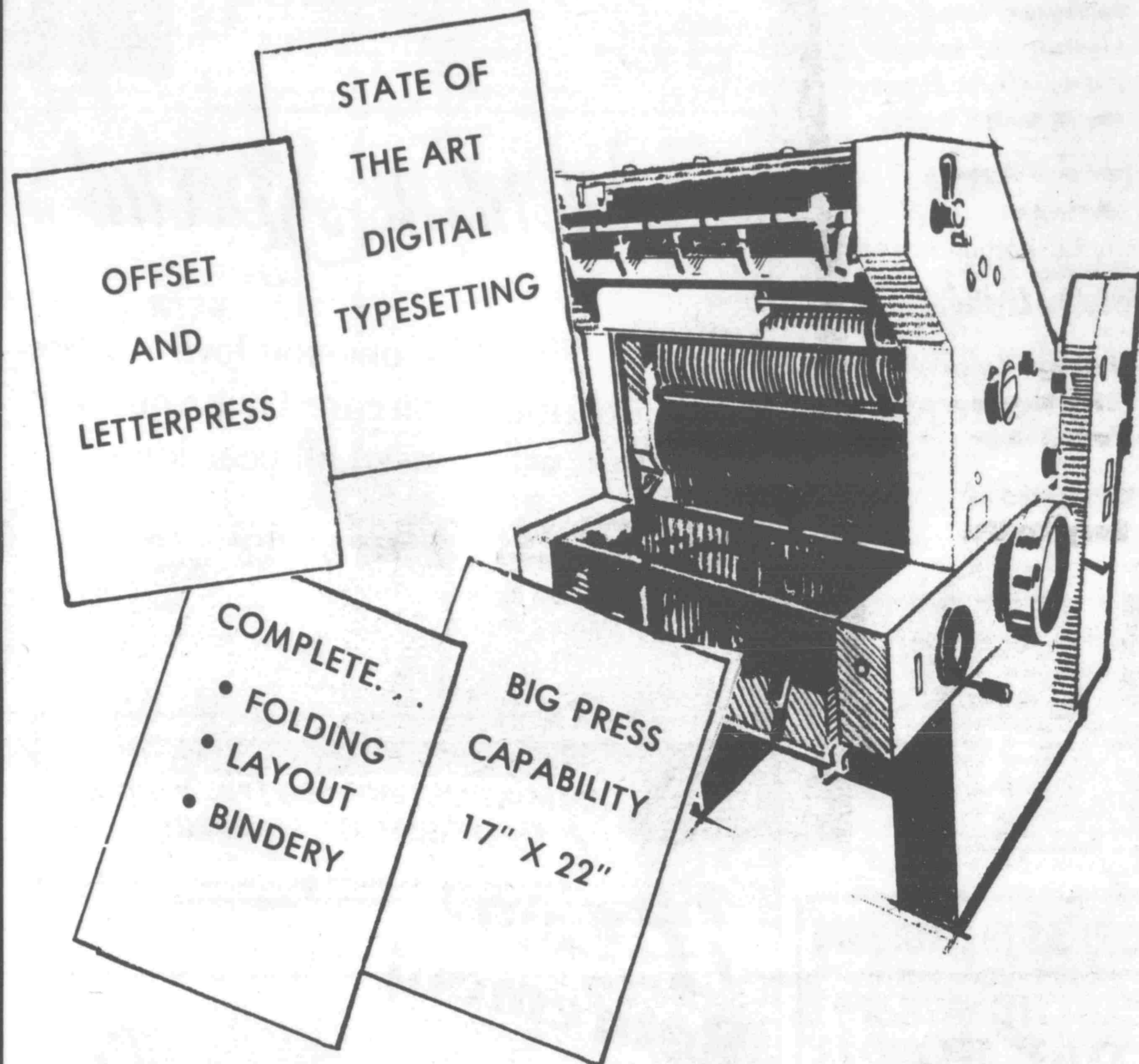

Let Us Help You With Your  
Printing Needs Today!

105 North Broadway

Phone 616-897-9261

# The Grand Valley Ledger's . . .

## TV

### LISTING MAGAZINE

- Features Complete Listings of Lowell Cable TV Channels On A Daily Basis.
- Special Sports Listings
- Special Daily Movie Listings
- Listings Coincide With Numbers On Your Tuner
- Complete & Easy To Use

WWMT	Kalamazoo, MI	•	(1)
WUHQ	Battle Creek, MI	•	(6)
WXMI	Grand Rapids, MI	•	(7)
WLNS	Lansing, MI	•	(8)
WFSL	Lansing, MI	•	(9)
WOTV	Grand Rapids, MI	•	(10)
WILX	Jackson, MI	•	(11)
WGVC	Allendale, MI	•	(12)
WKAR	E. Lansing, MI	•	(13)
WZZM	Grand Rapids, MI	•	(14)
HBO	Home Box Office	•	(MAX)
WTBS	Atlanta, GA	•	(MAX)
CINEMAX	Cinemax	•	(MAX)
USA	USA Network	•	
DISNEY	Disney	•	
CBN	CBN Cable Netwrk	•	
WGN	Chicago, IL	•	
ESPN	Sports Network	•	
CNN	Cable News Ntwrk	•	
NICK	Nickelodeon/A&E	•	



**CONTAINS LISTINGS FOR FRIDAY, FEBRUARY 13  
THRU THURSDAY, FEBRUARY 19, 1987**

Cindy Pickett (l.) and Robert Ulrich try to make sense of their lives in the wake of a Soviet takeover, while Wendy Hughes (c.), with her son (Keram Malicki-Sanchez) at her side, builds a career for herself within the new regime. "Amerika," which airs for seven nights, premieres Sunday, Feb. 15, on ABC.

### CURTIS SELF-SERVE CAR WASH

Featuring...  
"Cleans Your Car Without Scrubbing"  
The Amazing  
**PRE-SOAK**



Don't let  
Ol Man Winter  
ruin your car...  
WASH IT OFTEN!

### CURTIS CLEANERS

• SHIRT LAUNDRY  
• SAME DAY SERVICE  
• OPEN 7 DAYS

**Specials**  
**WINTER COATS 20% OFF**

Expires 2-18-87  
"Same-Day Shirt Service" in by 10am  
Lowell: 897-9808 G.R. 461-4002

### Curtis Tanning Salon

**1/2 PRICE MEMBERSHIP**  
(Buy One Membership at Regular Price... Get 2nd Membership at 1/2 Price!)  
Expires 2-28-87

**STUDENT MEMBERSHIPS... FREE**  
(Must have I.D.)  
Each Visit Only \$3.50 or Less!

Featuring...  
**"THE BEST THERE IS"**

FRIDAY

FRIDAY 2/13/87 MORNING 5:15 (HBO) Bruce Willis: The Return of Bru...

FRIDAY'S MOVIES

5:25AM (MAX) - 'Therese and Bushrod' 7:00AM (HBO) - 'Street Heat' 8:00AM (HBO) - 'Baintree County'...

AFTERNOON 12:00 (HBO) MOVIE: 'Chariots of Fire' 1:00 (HBO) MOVIE: 'Conrad'...

FRIDAY'S MOVIES

5:25AM (MAX) - 'Therese and Bushrod' 7:00AM (HBO) - 'Street Heat' 8:00AM (HBO) - 'Baintree County'...

3:30 (MAX) MOVIE: 'Yankee Doodle Dandy' 4:00 (HBO) Velveteen Rabbit 5:00 (HBO) MOVIE: 'Out of Africa'...

FRIDAY'S MOVIES

5:25AM (MAX) - 'Therese and Bushrod' 7:00AM (HBO) - 'Street Heat' 8:00AM (HBO) - 'Baintree County'...

5:00 Walt Disney Presents: Peter Rabbit's Story 5:30 Night Tracks in Stereo 6:00 (HBO) Lower Lake All...

FRIDAY'S MOVIES

5:25AM (MAX) - 'Therese and Bushrod' 7:00AM (HBO) - 'Street Heat' 8:00AM (HBO) - 'Baintree County'...

5:00 Walt Disney Presents: Peter Rabbit's Story 5:30 Night Tracks in Stereo 6:00 (HBO) Lower Lake All...

FRIDAY'S MOVIES

5:25AM (MAX) - 'Therese and Bushrod' 7:00AM (HBO) - 'Street Heat' 8:00AM (HBO) - 'Baintree County'...

5:00 Walt Disney Presents: Peter Rabbit's Story 5:30 Night Tracks in Stereo 6:00 (HBO) Lower Lake All...

FRIDAY'S MOVIES

5:25AM (MAX) - 'Therese and Bushrod' 7:00AM (HBO) - 'Street Heat' 8:00AM (HBO) - 'Baintree County'...

SATURDAY

SATURDAY 2/14/87 MORNING 5:00 Walt Disney Presents: Peter Rabbit's Story 5:30 Night Tracks in Stereo...

SATURDAY'S MOVIES

5:25AM (MAX) - 'Therese and Bushrod' 7:00AM (HBO) - 'Street Heat' 8:00AM (HBO) - 'Baintree County'...

5:00 Walt Disney Presents: Peter Rabbit's Story 5:30 Night Tracks in Stereo 6:00 (HBO) Lower Lake All...

SATURDAY'S MOVIES

5:25AM (MAX) - 'Therese and Bushrod' 7:00AM (HBO) - 'Street Heat' 8:00AM (HBO) - 'Baintree County'...

5:00 Walt Disney Presents: Peter Rabbit's Story 5:30 Night Tracks in Stereo 6:00 (HBO) Lower Lake All...

SATURDAY'S MOVIES

5:25AM (MAX) - 'Therese and Bushrod' 7:00AM (HBO) - 'Street Heat' 8:00AM (HBO) - 'Baintree County'...

BUSINESS DIRECTORY 897-9261 ACCOUNTING CENTER BLUE CROCODILE CERAMICS THOMPSON INTERIOR SERVICE Quality BODY WORK Darwin Thompson L.A. Trim FRONT ROW VIDEO Auto Parts & Accessories Paint and Body Shop Supplies

COUPON Specials MOTORCRAFT OIL AND OIL FILTER SPECIAL WIPER BLADES and SOLVENT SPECIAL HAROLD ZEIGLER FORD

What's it like having HBO? TREMENDOUS STUPENDOUS And when you add Cinemax? HBO CINEMAX COMBO

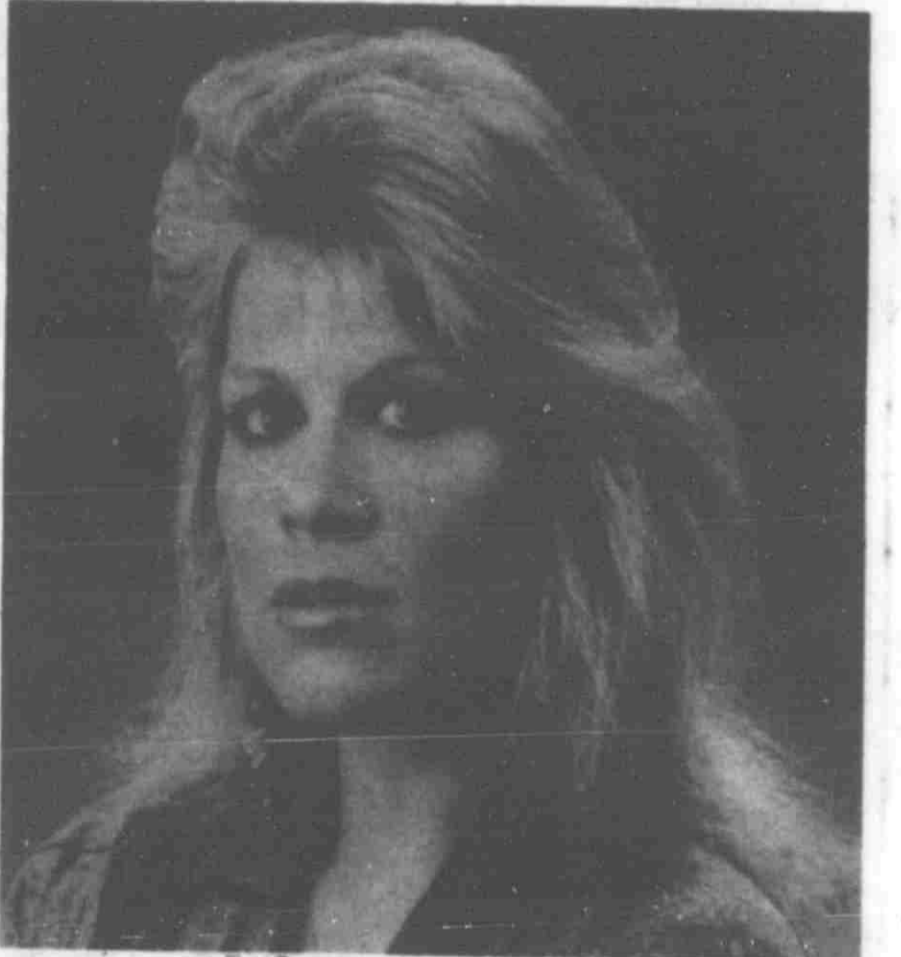

Hene Kristen stars as the manipulative, manic, many-times-married Della Reid Ryan Coleridge Crane in the ABC soap opera "Ryan's Hope."

SATURDAY CONT.

- 1:15 Frugal Gourmet
1:30 Hollyweed Insider
1:30 Camaron Strip
1:30 Tennis: U.S. National Indoor Championships Live.
1:30 Newsday
1:30 MOVIE: 'Tyson' An American railroad builder finds action and romance in Latin America. John Wayne, Laraine Day, Sir Cedric Hardwicke, 1947.
1:30 (1) Look at the News
1:30 (4) Dancin' to the Hits
1:30 (1) New Generation
1:30 This Old House
1:30 Victory Garden
1:30 Babe Winkelman's Good Fishing
1:30 Cover Story
1:30 Newsday Saturday
1:30 Zoo Family
1:30 (1) CBS Sports Saturday
2:00 (4) Consumer Discount Auctions
2:00 MOVIE: 'Pete 'N' Tillie' A mismatched couple struggle to save their marriage. Carol Burnett, Walter Matthau, Geraldine Page, 1972.
2:00 MOVIE: 'Public Enemy' A boy, who was raised in a tenement, becomes a racketeer and is brought home dead. James Cagney, Don 'D' Cook, Jean Harlow, 1931.
2:00 Woodwright's Shop
2:00 MOVIE: 'Doctor Who: Stones of Blood'
2:00 (1) Gene Fishing
2:00 (HBO) MOVIE: 'The Best of Times' (CC)
2:00 MOVIE: 'Corpe Grinders' A cemetery caretaker and his wife

- (HBO) MOVIE: 'Better Off Dead' (CC)
Saturday Cartoon Express
Soul Train
College Basketball: North Carolina-Chapel Hill at Maryland Live.
Sports Close-up
Rated K
Wild, Wild World of Animals Sports Live.
(1) (1) Wide World of Sports Live.
MSU Magazine
(MAX) MOVIE: 'Ghostbusters' (CC)
Wagon Train
Big Story
Mr. Wizard's World
Saltwater Angler with Rip Puller
(1) (1) Golf Live.
(1) (1) Mystery Theatre: Last Empire (CC)
Check It Out!
Valentine from Disney
Know Your Heritage
Newsweek
Monkees
Roland Martin
5:30 Motorweek
Sanchez of Bel Air
Airshow
Your Money
3:30 MOVIE: 'Nancy Goes to Rio'
3:30 (4) Sakal & Ebert & the Movies
(1) The Tripods
(1) Making the Right Moves: Blacks in Corporate America
Gunsense
Foreign Correspondents
4:00 (1) (1) College Basketball: Louisville at Syracuse Live.
(1) (1) College Basketball: Purdue at Minnesota Live.
(1) (1) MOVIE: 'Dr. Who: Four to Doomsday'
(1) (1) Newton's Apple (CC).

- Nicholas II. Ingrid Bergman, Yul Brynner. Helen Hayes, 1956.
(HBO) MOVIE: 'Mad Max: Beyond Thunderdome' (CC) in Stereo.
Airwalk
Big Valley
Charles in Charge
Sportscenter Saturday
Newsweek
Sportsweek and the Sun Sports Live.
(1) (1) World Championship Wrestling
6:30 (1) CBS Evening News
(1) Ted Knight Show
(1) CBS News
(1) One Big Family
(1) NBC News
Good Neighbors
(1) ABC News
(MAX) MOVIE: 'Teen Wolf'
My Friend Flicka
Scholastic Sports America
Pinnacle
Star Trek Cartoon
(1) Hee Haw
(1) Solid Gold
(1) Charles in Charge
(1) M\*A\*S\*H
(1) It's a Living
(1) Fame
(1) Wheel of Fortune
Austin City Limits
Riptide
MOVIE: 'A Billion For Boris'
Campbells
What a Country!
College Basketball: DePaul at Alabama-Birmingham Live.
Sports Close-up
You Can't Do That on Television
7:30 (1) Jeffersons
(1) Babe Winkelman's Good Fishing
(1) Thrab
(1) Different Strokes
(1) Jeopardy
Butterfly Island
At the Movies
CNN Special Report
Dangermouse
(1) (1) Be My Valentine, Charlie Brown (R)
(1) Sideways (CC)
(1) High School Basketball: West Ottawa at Holland
(1) Star Search
(1) (1) Facts of Life (CC) in Stereo.
Wonderworks: Mighty Powers (CC)
Profiles of Nature
(1) Thrab
(HBO) MOVIE: 'Wildcats' (CC)
(MAX) MOVIE: 'My Chauffeur' (CC)
MOVIE: 'Demonsaid, Messenger of Death' An American couple working a mine in Mexico uncover a small, 300-year-old silver casket holding a disembodied hand. Samantha Eggar, Stuart Whitman, 1981.
MOVIE: 'Dead End' Life in an East River slum leads to frustration and rebellion. Humphrey Bogart, Sylvia Sydney, Joel McCrea, 1937.
MOVIE: 'Sword of the Valiant' The medieval legend of Sir Gawain and the Green Knight. Miles O'Keefe, Cyrielle Claire, Leigh Lawson, 1982.
Prime News
MOVIE: 'Cyrano de Bergerac' A Parisian, blessed with a gift for poetry and a swift sword, battles wrongdoing while helping a friend who is a beautiful woman whom he himself loves. Jose Ferrer, Mala Powers, 1950.
MOVIE: 'Captain Blood' Dr. Peter Blood, sold into slavery, escapes from an island prison and becomes a feared pirate captain. Errol Flynn, Olivia de Havilland, Paul Robeson, 1935.
8:30 (1) (1) (1) MOVIE: 'Star Wars' An orphan, a renegade and a princess battle the evil forces controlling the Empire. Mark Hamill, Carrie Fisher, Harrison Ford, 1977. (R)
(1) Sledge Hammer! (CC)
(1) (1) 227 in Stereo.
(1) Wild America: Wild Texas (CC)
9:00 (1) It's a Living
(1) (1) (1) O'Jays (CC)
(1) Hawaii Five-O
(1) (1) Golden Girls in Stereo
(1) Sandbaggers
(1) Cousteau Odyssey
MOVIE: 'Windwalker'
College Basketball: North Carolina State at Georgia Tech Live.
9:10 Showbiz Week
9:30 (1) (1) Amen in Stereo.
(1) This Week in Japan
10:00 (1) (1) Sponsor: Far Hire (CC)
(1) This Week in Country Music
(1) Superstars of Wrestling
(1) (1) Hunter in Stereo.
(1) Blake Seven
(1) Poldark
(HBO) MOVIE: 'HBO Showcase: Control'
(MAX) MOVIE: 'Loose Screws'
Alfred Hitchcock Presents
Hardcastle and McCormick
News
CNN News
(1) Fantasy Island
Alfred Hitchcock Presents
Jimmy Cobb: So Nobody Else Can Hear
Motorweek Illustrated
11:00 (1) (1) (1) (1) (1) (1)
(1) WKRP in Cincinnati
(1) Sakal & Ebert & the Movies
(1) Wild, Wild West
(1) Soundstage
(1) American Playhouse: Smooth Talk (CC)
Night Flight
Boone
John Ankerberg
Twilight Zone
College Basketball: Stanford at Washington Live.

- Pinnacle
(1) Night Tracks Chartbusters in Stereo.
11:30 (1) (1) Seeing Things
(1) MOVIE: 'My Favorite Year' An alcoholic movie hero must be kept sober long enough to appear on a live comedy show. Peter O'Toole, Mark Linn-Baker, Jessica Harper, 1982.
(1) MOVIE: 'Torn Curtain' An American physicist pretends to be a defector in order to learn a secret equation vital to an important new weapon. Paul Newman, Julie Andrews, Liza Godwin, 1966.
(1) MOVIE: 'The Sandlot' A family moves westward to the New Mexico territory. Glenn Ford, Sam Elliott, Ben Johnson, 1979. Part 1.
(1) (1) Saturday Night Live in Stereo.
(1) Star Trek
(HBO) MOVIE: 'The Best of Times' (CC)
(MAX) MOVIE: 'Screen Test'
Can You Be Thinner?
MOVIE: 'The St. Valentine's Day Massacre' This recreation depicts the famous gangland killing with Al Capone gunning for Bugs Moran. Jason Robards, George Segal, Ralph Meeker, 1957.
Sports Tonight
Signature
MOVIE: 'Sands of Iwo Jima' An officer's son has no liking for the traditions of the Marine Corps but under the stress of battle, a tough sergeant makes him see otherwise. John Wayne, John Agar, Adelle Mara, 1949.
(1) Fugitive
MOVIE: 'The Prisoner of Shark Island'
My Children Are Dying
College Basketball: Stanford at Washington Continued, Live.
Newsnight
MOVIE: 'Cyrano de Bergerac' A Parisian, blessed with a gift for poetry and a swift sword, battles wrongdoing while helping a friend who is a beautiful woman whom he himself loves. Jose Ferrer, Mala Powers, 1950.
12:05 Night Tracks in Stereo.
12:30 (1) Cover Story
(1) Ghost Stories
(1) Evans and Novak
1:00 (1) Music City, U.S.A.
(1) MOVIE: 'Fools, Females and Fun' Three stories of love and romance. Dick Sargent, Julie Newmar, 1973.
(1) Dukes of Hazard
(MAX) MOVIE: 'Thunder Alley'
(1) Victory
(1) Ballroom
(1) Night Tracks in Stereo.
1:05 CNN Travel Guide
1:20 (HBO) MOVIE: 'The Terminator' (CC)
(1) (1) Million Dollar Secrets
(1) Off the Wall
(1) News
(1) Look at the News
(1) Tales from the Darkside
(1) CNN Special Report
1:35 MOVIE: 'Nancy Goes to Rio'
2:00 (1) News (R)
(1) ABC News
(1) MOVIE: 'Minnie and Moskowitz' A Protestant woman and a hippy-type Jewish man share a stormy romance. Gene Reynolds, Seymour Cassel, Val Avery, 1972.
(1) Jewish Voice
(1) Phyllis
(1) Lucky Lights International Darts Challenge (R)
(1) Night Tracks in Stereo.
2:05 SportsCenter
(1) News
(1) Heritage Singers
(1) You Write the Songs
(1) SportsCenter
(1) Sports Tonight
(1) Jimmy Cobb: So Nobody Else Can Hear
2:45 (1) (MAX) MOVIE: 'Car's Eye' (CC)
3:00 (1) Night Flight
(1) Best of 700 Club
(1) SCTV
Tennis: U.S. National Indoor Championships (R)
Newsnight
(1) Black Adder II
(1) Night Tracks in Stereo.
3:05 (HBO) MOVIE: 'Windy City' (CC)
3:10 (1) MOVIE: 'Windwalker'
3:30 INN News
(1) This Week in Japan
(1) Signature
(1) MOVIE: 'Return of Charlie Chan' The great Chinese detective is lured out of retirement to solve a series of murders aboard a yacht. Ross Martin, Rocky Gun, Virginia Am Lee, 1971.
(1) MOVIE: 'The Lady Wants Mink' A young wife almost ruins her marriage when she sets up a mink ranch in her suburban backyard. Ruth Hussey, Dennis O'Keefe, Eve Arden, 1952.
(1) MOVIE: 'This Gun for Hire' A paid gunman pursues the man who double-crossed him. Veronica Lake, Alan Ladd, Robert Preston, 1942.
(1) Larry King Weekend
(1) Turkey Television

Special Supplement to ...

The Grand Valley Ledger

105 N. Broadway

Lowell, Michigan 49331

Phone 897-9261



SATURDAY'S MOVIES

SATURDAY 2/14/87

- 6:30AM (1) (HBO) - 'Better Off Dead' (CC)
7:00AM (1) (MAX) - 'The Bollaners'
8:30AM (1) (HBO) - 'The Purple Rose of Cairo' (CC)
9:00AM (1) (MAX) - 'Goonies' (CC)
10:00AM (1) - 'Sword of the Valiant'
(1) (HBO) - 'Ups & Downs'
10:30AM (1) - 'Dat and the Koola'
11:00AM (1) - 'Plymouth Adventure'
(1) (MAX) - 'Car's Eye' (CC)
12:00PM (1) - 'D.C. Cab'
(1) (1) - 'The Man With the Power'
(1) (HBO) - 'Just the Way You Are' (CC)
12:30PM (1) (MAX) - 'Casino Royale'
(1) - 'Angel and the Badman'
1:00PM (1) - 'Something for the Birds'
1:15PM (1) - 'Tycoon'
2:00PM (1) (1) - 'Pete 'N' Tillie'
(1) (1) - 'Public Enemy'
(1) (1) - 'Doctor Who: Stones of Blood'
(1) (HBO) - 'The Best of Times' (CC)
(1) - 'Corpe Grinders'
(1) - 'Zoom: The White Dolphin'
2:30PM (1) - 'Tarzan's Savage Fury'
3:00PM (1) (MAX) - 'Looker'
3:20PM (1) - 'Nancy Goes to Rio'
4:00PM (1) (1) - 'Dr. Who: Four to Doomsday'
(1) (HBO) - 'Better Off Dead' (CC)
4:30PM (1) (MAX) - 'Ghostbusters' (CC)
6:00PM (1) (1) - 'Anastasia'
(1) (HBO) - 'Mad Max: Beyond Thunderdome' (CC) in Stereo.
6:30PM (1) (MAX) - 'Teen Wolf'
7:00PM (1) - 'A Billion For Boris'
8:00PM (1) (HBO) - 'Wildcats' (CC)
(1) (MAX) - 'My Chauffeur' (CC)
(1) - 'Demonsaid, Messenger of Death'
(1) - 'Dead End'
(1) - 'Cyrano de Bergerac'
(1) - 'Captain Blood'
8:05PM (1) (1) (1) - 'Star Wars' (R)
8:30PM (1) - 'Windwalker'
9:00PM (1) (HBO) - 'HBO Showcase: Control'
(1) (MAX) - 'Loose Screws'
11:30PM (1) (1) - 'My Favorite Year'
(1) - 'Torn Curtain'
(1) - 'The Sacketts' Part 1.
(1) (HBO) - 'The Best of Times' (CC)
(1) (MAX) - 'Screen Test'
(1) - 'The St. Valentine's Day Massacre'
12:00AM (1) (1) - 'Sands of Iwo Jima'
(1) - 'The Prisoner of Shark Island'
(1) - 'Cyrano de Bergerac'
1:00AM (1) (1) - 'Fools, Females and Fun'
(1) (MAX) - 'Thunder Alley'
1:20AM (1) (HBO) - 'The Terminator' (CC)
1:25AM (1) - 'Nancy Goes to Rio'
2:00AM (1) (1) - 'Minnie and Moskowitz'
2:45AM (1) (MAX) - 'Car's Eye' (CC)
3:10AM (1) (HBO) - 'Windy City' (CC)
3:15AM (1) - 'Windwalker'
4:00AM (1) (1) - 'Return of Charlie Chan'
(1) - 'The Lady Wants Mink'
(1) - 'This Gun for Hire'
4:20AM (1) (MAX) - 'My Chauffeur' (CC)
4:55AM (1) (HBO) - 'Wildcats' (CC)

COUPON SPECIALS

VALUABLE COUPON

WHEEL ALIGNMENT SPECIAL \$22.00

Excludes Foreign Cars

EXPIRES FEBRUARY 28, 1987



VALUABLE COUPON

OIL CHANGE Grease (lube) Oil Filter Including Parts & Oil \$14.95

EXCLUDES FOREIGN & DIESEL CARS

Cash or Check Only

EXPIRES FEBRUARY 28, 1987



Advertisement for VENNEN, a Chrysler/Dodge/Plymouth dealership in Lowell, Michigan. Includes phone number 897-9281, service hours, and a 'Dedicated to Excellence' slogan.

Advertisement for 'THE COUNTY OF KENT MICHIGAN' featuring a large 'KENT' logo and the text 'SCHEDULE "A" TAXES OF 1984 AND PRIOR YEARS'.

# The Grand Valley Ledger

## STATE OF MICHIGAN ANNUAL TAX SALE IN THE CIRCUIT COURT FOR THE COUNTY OF KENT

### ORDER FOR HEARING No. 86-5267-AA

In the Matter of the Complaint of the State Treasurer of the State of Michigan, and in behalf of said State, for the sale of certain lands for taxes assessed thereon.

On reading and filing the complaint of the State Treasurer of the State of Michigan... for a judgment in favor of the State of Michigan, against each parcel of land therein described...

It is ordered that hearing compliance will be brought on said complaint... on or before the first day of March next... at 10 o'clock of the forenoon...

And your plaintiff will pay, etc. I hereby certify that a true and correct copy of this order has been filed in the office of the County Clerk...

ROBERT A. BOWMAN, State Treasurer for and in behalf of said State  
By Donald Bengel, Administrator Local Property Services Division  
Authorized Representative

ROBERT A. BOWMAN, State Treasurer for and in behalf of said State  
By Donald Bengel, Administrator Local Property Services Division  
Authorized Representative

State No. Description of Parcel or Block, Acres, and Taxable Value for the Year for Which Delinquent. Totals of Taxes, Interest and Charges Due in Said Years Dollars Cents.

## STATE OF MICHIGAN IN THE CIRCUIT COURT FOR THE COUNTY OF KENT

In the Matter of the Complaint of the State Treasurer of the State of Michigan, and in behalf of said State, for the sale of certain lands for taxes assessed thereon.

That he is the State Treasurer of the State of Michigan and makes and files this complaint under...

That the Schedule A annexed hereto is the tax record returned by the act in above mentioned...

That he is the State Treasurer of the State of Michigan and makes and files this complaint under... 1. That he is the State Treasurer of the State of Michigan and makes and files this complaint under...

That he is the State Treasurer of the State of Michigan and makes and files this complaint under... 1. That he is the State Treasurer of the State of Michigan and makes and files this complaint under...

## TOWNSHIP OF ALGONA

TOWNSHIP OF ALGONA  
TOWN NORTH RANGE 12 WEST  
142 W 98 FT OF E 283 FT OF THAT PART 1/2 E 1/2 NW 1/4 LYING N OF PINE ISLAND DR EX S 250 FT  
SEC 23.08.8A. 1984 1081.01  
143 THAT PART OF E 1/2 E 1/2 NW 1/4 LYING OF SEELY LINE OF PINE ISLAND DR 200 FT WIDE/ EX COM AT INT OF W LINE OF E 1/2 E 1/2 NW 1/4 & SEELY LINE OF SD DR TH S 000 COM FROM N LINE OF E 1/2 E 1/2 NW 1/4 150 FT W LINE OF E 1/2 E 1/2 NW 1/4 150 FT

TOWNSHIP OF ALGONA  
TOWN NORTH RANGE 12 WEST  
144 N 1/2 NW 1/4 LYING N OF PINE ISLAND DR EX S 250 FT  
SEC 23.08.8A. 1984 1081.01  
145 THAT PART OF E 1/2 E 1/2 NW 1/4 LYING OF SEELY LINE OF PINE ISLAND DR 200 FT WIDE/ EX COM AT INT OF W LINE OF E 1/2 E 1/2 NW 1/4 & SEELY LINE OF SD DR TH S 000 COM FROM N LINE OF E 1/2 E 1/2 NW 1/4 150 FT W LINE OF E 1/2 E 1/2 NW 1/4 150 FT

TOWNSHIP OF ALGONA  
TOWN NORTH RANGE 12 WEST  
146 N 1/2 NW 1/4 LYING N OF PINE ISLAND DR EX S 250 FT  
SEC 23.08.8A. 1984 1081.01  
147 THAT PART OF E 1/2 E 1/2 NW 1/4 LYING OF SEELY LINE OF PINE ISLAND DR 200 FT WIDE/ EX COM AT INT OF W LINE OF E 1/2 E 1/2 NW 1/4 & SEELY LINE OF SD DR TH S 000 COM FROM N LINE OF E 1/2 E 1/2 NW 1/4 150 FT W LINE OF E 1/2 E 1/2 NW 1/4 150 FT

## TOWNSHIP OF ALPINE

TOWNSHIP OF ALPINE  
TOWN NORTH RANGE 12 WEST  
148 W 98 FT OF E 283 FT OF THAT PART 1/2 E 1/2 NW 1/4 LYING N OF PINE ISLAND DR EX S 250 FT  
SEC 23.08.8A. 1984 1081.01  
149 THAT PART OF E 1/2 E 1/2 NW 1/4 LYING OF SEELY LINE OF PINE ISLAND DR 200 FT WIDE/ EX COM AT INT OF W LINE OF E 1/2 E 1/2 NW 1/4 & SEELY LINE OF SD DR TH S 000 COM FROM N LINE OF E 1/2 E 1/2 NW 1/4 150 FT W LINE OF E 1/2 E 1/2 NW 1/4 150 FT

TOWNSHIP OF ALPINE  
TOWN NORTH RANGE 12 WEST  
150 W 98 FT OF E 283 FT OF THAT PART 1/2 E 1/2 NW 1/4 LYING N OF PINE ISLAND DR EX S 250 FT  
SEC 23.08.8A. 1984 1081.01  
151 THAT PART OF E 1/2 E 1/2 NW 1/4 LYING OF SEELY LINE OF PINE ISLAND DR 200 FT WIDE/ EX COM AT INT OF W LINE OF E 1/2 E 1/2 NW 1/4 & SEELY LINE OF SD DR TH S 000 COM FROM N LINE OF E 1/2 E 1/2 NW 1/4 150 FT W LINE OF E 1/2 E 1/2 NW 1/4 150 FT

TOWNSHIP OF ALPINE  
TOWN NORTH RANGE 12 WEST  
152 W 98 FT OF E 283 FT OF THAT PART 1/2 E 1/2 NW 1/4 LYING N OF PINE ISLAND DR EX S 250 FT  
SEC 23.08.8A. 1984 1081.01  
153 THAT PART OF E 1/2 E 1/2 NW 1/4 LYING OF SEELY LINE OF PINE ISLAND DR 200 FT WIDE/ EX COM AT INT OF W LINE OF E 1/2 E 1/2 NW 1/4 & SEELY LINE OF SD DR TH S 000 COM FROM N LINE OF E 1/2 E 1/2 NW 1/4 150 FT W LINE OF E 1/2 E 1/2 NW 1/4 150 FT

## TOWNSHIP OF BYRON

TOWNSHIP OF BYRON  
TOWN NORTH RANGE 12 WEST  
154 W 98 FT OF E 283 FT OF THAT PART 1/2 E 1/2 NW 1/4 LYING N OF PINE ISLAND DR EX S 250 FT  
SEC 23.08.8A. 1984 1081.01  
155 THAT PART OF E 1/2 E 1/2 NW 1/4 LYING OF SEELY LINE OF PINE ISLAND DR 200 FT WIDE/ EX COM AT INT OF W LINE OF E 1/2 E 1/2 NW 1/4 & SEELY LINE OF SD DR TH S 000 COM FROM N LINE OF E 1/2 E 1/2 NW 1/4 150 FT W LINE OF E 1/2 E 1/2 NW 1/4 150 FT

TOWNSHIP OF BYRON  
TOWN NORTH RANGE 12 WEST  
156 W 98 FT OF E 283 FT OF THAT PART 1/2 E 1/2 NW 1/4 LYING N OF PINE ISLAND DR EX S 250 FT  
SEC 23.08.8A. 1984 1081.01  
157 THAT PART OF E 1/2 E 1/2 NW 1/4 LYING OF SEELY LINE OF PINE ISLAND DR 200 FT WIDE/ EX COM AT INT OF W LINE OF E 1/2 E 1/2 NW 1/4 & SEELY LINE OF SD DR TH S 000 COM FROM N LINE OF E 1/2 E 1/2 NW 1/4 150 FT W LINE OF E 1/2 E 1/2 NW 1/4 150 FT

TOWNSHIP OF BYRON  
TOWN NORTH RANGE 12 WEST  
158 W 98 FT OF E 283 FT OF THAT PART 1/2 E 1/2 NW 1/4 LYING N OF PINE ISLAND DR EX S 250 FT  
SEC 23.08.8A. 1984 1081.01  
159 THAT PART OF E 1/2 E 1/2 NW 1/4 LYING OF SEELY LINE OF PINE ISLAND DR 200 FT WIDE/ EX COM AT INT OF W LINE OF E 1/2 E 1/2 NW 1/4 & SEELY LINE OF SD DR TH S 000 COM FROM N LINE OF E 1/2 E 1/2 NW 1/4 150 FT W LINE OF E 1/2 E 1/2 NW 1/4 150 FT

## TOWNSHIP OF CALEDONIA

TOWNSHIP OF CALEDONIA  
TOWN NORTH RANGE 12 WEST  
160 W 98 FT OF E 283 FT OF THAT PART 1/2 E 1/2 NW 1/4 LYING N OF PINE ISLAND DR EX S 250 FT  
SEC 23.08.8A. 1984 1081.01  
161 THAT PART OF E 1/2 E 1/2 NW 1/4 LYING OF SEELY LINE OF PINE ISLAND DR 200 FT WIDE/ EX COM AT INT OF W LINE OF E 1/2 E 1/2 NW 1/4 & SEELY LINE OF SD DR TH S 000 COM FROM N LINE OF E 1/2 E 1/2 NW 1/4 150 FT W LINE OF E 1/2 E 1/2 NW 1/4 150 FT

TOWNSHIP OF CALEDONIA  
TOWN NORTH RANGE 12 WEST  
162 W 98 FT OF E 283 FT OF THAT PART 1/2 E 1/2 NW 1/4 LYING N OF PINE ISLAND DR EX S 250 FT  
SEC 23.08.8A. 1984 1081.01  
163 THAT PART OF E 1/2 E 1/2 NW 1/4 LYING OF SEELY LINE OF PINE ISLAND DR 200 FT WIDE/ EX COM AT INT OF W LINE OF E 1/2 E 1/2 NW 1/4 & SEELY LINE OF SD DR TH S 000 COM FROM N LINE OF E 1/2 E 1/2 NW 1/4 150 FT W LINE OF E 1/2 E 1/2 NW 1/4 150 FT

TOWNSHIP OF CALEDONIA  
TOWN NORTH RANGE 12 WEST  
164 W 98 FT OF E 283 FT OF THAT PART 1/2 E 1/2 NW 1/4 LYING N OF PINE ISLAND DR EX S 250 FT  
SEC 23.08.8A. 1984 1081.01  
165 THAT PART OF E 1/2 E 1/2 NW 1/4 LYING OF SEELY LINE OF PINE ISLAND DR 200 FT WIDE/ EX COM AT INT OF W LINE OF E 1/2 E 1/2 NW 1/4 & SEELY LINE OF SD DR TH S 000 COM FROM N LINE OF E 1/2 E 1/2 NW 1/4 150 FT W LINE OF E 1/2 E 1/2 NW 1/4 150 FT

## TOWNSHIP OF CANNON

TOWNSHIP OF CANNON  
TOWN NORTH RANGE 12 WEST  
166 W 98 FT OF E 283 FT OF THAT PART 1/2 E 1/2 NW 1/4 LYING N OF PINE ISLAND DR EX S 250 FT  
SEC 23.08.8A. 1984 1081.01  
167 THAT PART OF E 1/2 E 1/2 NW 1/4 LYING OF SEELY LINE OF PINE ISLAND DR 200 FT WIDE/ EX COM AT INT OF W LINE OF E 1/2 E 1/2 NW 1/4 & SEELY LINE OF SD DR TH S 000 COM FROM N LINE OF E 1/2 E 1/2 NW 1/4 150 FT W LINE OF E 1/2 E 1/2 NW 1/4 150 FT

TOWNSHIP OF CANNON  
TOWN NORTH RANGE 12 WEST  
168 W 98 FT OF E 283 FT OF THAT PART 1/2 E 1/2 NW 1/4 LYING N OF PINE ISLAND DR EX S 250 FT  
SEC 23.08.8A. 1984 1081.01  
169 THAT PART OF E 1/2 E 1/2 NW 1/4 LYING OF SEELY LINE OF PINE ISLAND DR 200 FT WIDE/ EX COM AT INT OF W LINE OF E 1/2 E 1/2 NW 1/4 & SEELY LINE OF SD DR TH S 000 COM FROM N LINE OF E 1/2 E 1/2 NW 1/4 150 FT W LINE OF E 1/2 E 1/2 NW 1/4 150 FT

TOWNSHIP OF CANNON  
TOWN NORTH RANGE 12 WEST  
170 W 98 FT OF E 283 FT OF THAT PART 1/2 E 1/2 NW 1/4 LYING N OF PINE ISLAND DR EX S 250 FT  
SEC 23.08.8A. 1984 1081.01  
171 THAT PART OF E 1/2 E 1/2 NW 1/4 LYING OF SEELY LINE OF PINE ISLAND DR 200 FT WIDE/ EX COM AT INT OF W LINE OF E 1/2 E 1/2 NW 1/4 & SEELY LINE OF SD DR TH S 000 COM FROM N LINE OF E 1/2 E 1/2 NW 1/4 150 FT W LINE OF E 1/2 E 1/2 NW 1/4 150 FT

Table with 10 columns: State No., Description, Acres, Total of Taxes, Interest and Charges Due in Sald Years, Dollars Cents, Township of Cannon, Town 9 North Range 10 West. Includes entries 369-417.

Table with 10 columns: State No., Description, Acres, Total of Taxes, Interest and Charges Due in Sald Years, Dollars Cents, Township of Cascade, Town 9 North Range 10 West. Includes entries 418-467.

Table with 10 columns: State No., Description, Acres, Total of Taxes, Interest and Charges Due in Sald Years, Dollars Cents, Township of Cascade, Town 9 North Range 10 West. Includes entries 468-517.

Table with 10 columns: State No., Description, Acres, Total of Taxes, Interest and Charges Due in Sald Years, Dollars Cents, Township of Cascade, Town 9 North Range 10 West. Includes entries 518-567.

Table with 10 columns: State No., Description, Acres, Total of Taxes, Interest and Charges Due in Sald Years, Dollars Cents, Township of Cascade, Town 9 North Range 10 West. Includes entries 568-617.

Table with 10 columns: State No., Description, Acres, Total of Taxes, Interest and Charges Due in Sald Years, Dollars Cents, Township of Cascade, Town 9 North Range 10 West. Includes entries 618-667.



Table with columns: Sale No., Description, Acres, Taxes, and other details for Township of Lowell and Township of Nelson.

Table with columns: Sale No., Description, Acres, Taxes, and other details for Township of Oakfield and Township of Oakfield.

Table with columns: Sale No., Description, Acres, Taxes, and other details for Township of Oakfield and Township of Oakfield.

Table with columns: Sale No., Description, Acres, Taxes, and other details for Township of Plainfield and Township of Plainfield.

Table with columns: Sale No., Description, Acres, Taxes, and other details for Township of Plainfield and Township of Plainfield.

Table with columns: Sale No., Description, Acres, Taxes, and other details for Township of Plainfield and Township of Plainfield.

Table with multiple columns listing property sales, including Sale No., Description, Acres, Sale Price, and Buyer/Seller information. Columns include Township, Range, and Section details for various locations like Twp 10 North Range 12 West, Twp 10 North Range 9 West, Twp 10 North Range 5 West, Twp 10 North Range 3 West, Twp 10 North Range 1 West, Twp 10 North Range 12 East, Twp 10 North Range 9 East, Twp 10 North Range 5 East, Twp 10 North Range 3 East, and Twp 10 North Range 1 East.

Table with 10 columns: Sale No., Description, Acres, Total Tax, Interest and Charges Due in Sald Years, Dollars and Cents. Includes sub-sections for CITY OF GRAND RAPIDS TOWN 7 NORTH RANGE 12 WEST.

Table with 10 columns: Sale No., Description, Acres, Total Tax, Interest and Charges Due in Sald Years, Dollars and Cents. Includes sub-sections for CITY OF GRAND RAPIDS TOWN 7 NORTH RANGE 12 WEST.

Table with 10 columns: Sale No., Description, Acres, Total Tax, Interest and Charges Due in Sald Years, Dollars and Cents. Includes sub-sections for CITY OF GRAND RAPIDS TOWN 7 NORTH RANGE 12 WEST.

Table with 10 columns: Sale No., Description, Acres, Total Tax, Interest and Charges Due in Sald Years, Dollars and Cents. Includes sub-sections for CITY OF GRAND RAPIDS TOWN 7 NORTH RANGE 12 WEST.

Table with multiple columns containing real estate listings. Columns include Sale No., Description, Acres, Total Tax, and Sale Price. Listings are organized by city and range (e.g., CITY OF GRAND RAPIDS TOWN 7 NORTH RANGE 11 WEST).

Table of real estate listings for Grand Rapids, Michigan, including lot numbers, descriptions, and tax information. Columns include Sale No., Description, Acres, and Total Tax.

Table of real estate listings for Grand Rapids, Michigan, including lot numbers, descriptions, and tax information. Columns include Sale No., Description, Acres, and Total Tax.

Table with multiple columns containing real estate listings. Columns include Sale No., Description of Property, Acres, Total Tax, and other details. Listings are organized by city and range (e.g., CITY OF GRAND RAPIDS, TOWN 7 NORTH RANGE 11 WEST).

Table with columns: Sale No., Description, Acres, Total Tax, Interest and Charges Due in Said Year, Dollars and Cents. Includes sub-sections for CITY OF GRAND RAPIDS and CITY OF GRAND RAPIDS TOWN 6 NORTH RANGE 12 WEST.

Table with columns: Sale No., Description, Acres, Total Tax, Interest and Charges Due in Said Year, Dollars and Cents. Includes sub-sections for CITY OF GRAND RAPIDS TOWN 6 NORTH RANGE 12 WEST and CITY OF GRAND RAPIDS TOWN 6 NORTH RANGE 11 WEST.

Table with columns: Sale No., Description, Acres, Total Tax, Interest and Charges Due in Said Year, Dollars and Cents. Includes sub-sections for CITY OF GRAND RAPIDS TOWN 6 NORTH RANGE 11 WEST and CITY OF GRAND RAPIDS TOWN 6 NORTH RANGE 10 WEST.

Table with columns: Sale No., Description, Acres, Total Tax, Interest and Charges Due in Said Year, Dollars and Cents. Includes sub-sections for CITY OF GRAND RAPIDS TOWN 6 NORTH RANGE 10 WEST and CITY OF GRAND RAPIDS TOWN 6 NORTH RANGE 9 WEST.

Table with columns: Sale No., Description, Acres, Total Tax, Interest and Charges Due in Said Year, Dollars and Cents. Includes sub-sections for CITY OF GRAND RAPIDS TOWN 6 NORTH RANGE 9 WEST and CITY OF GRAND RAPIDS TOWN 6 NORTH RANGE 8 WEST.

Table with columns: Sale No., Description, Acres, Total Tax, Interest and Charges Due in Said Year, Dollars and Cents. Includes sub-sections for CITY OF GRAND RAPIDS TOWN 6 NORTH RANGE 8 WEST and CITY OF GRAND RAPIDS TOWN 6 NORTH RANGE 7 WEST.

Table with columns: Sale No., Description, Acres, Total Tax, Interest and Charges Due, Sale Date, City of Grand Rapids, Town & North Range, and various lot numbers.

Table with columns: Sale No., Description, Acres, Total Tax, Interest and Charges Due, Sale Date, City of Grand Rapids, Town & North Range, and various lot numbers.

Table with columns: Sale No., Description, Acres, Total Tax, Interest and Charges Due, Sale Date, City of Grand Rapids, Town & North Range, and various lot numbers.

Table with columns: Sale No., Description, Acres, Total Tax, Interest and Charges Due, Sale Date, City of Grand Rapids, Town & North Range, and various lot numbers.

Table with columns: Sale No., Description, Acres, Total Tax, Interest and Charges Due, Sale Date, City of Grand Rapids, Town & North Range, and various lot numbers.

Table with columns: Sale No., Description, Acres, Total Tax, Interest and Charges Due, Sale Date, City of Grand Rapids, Town & North Range, and various lot numbers.



Table of real estate listings for Grand Valley, including sections for CITY OF ROCKFORD, CITY OF WALKER, CITY OF WYOMING, and CITY OF WYOMING. Each listing includes details such as lot number, acreage, and sale price.

Continuation of real estate listings from page 32, covering various lots and parcels in Grand Valley, including sections for CITY OF WYOMING and CITY OF WYOMING.

Real estate listings for Grand Valley, including sections for City of Wyoming, Village of Sand Lake, and Village of Sparta. Each listing includes property address, acreage, and contact information.

SUNDAY

Entertainment section featuring TV and movie listings for Sunday, Monday, and Tuesday. Includes a crossword puzzle and a 'SUNDAY'S MOVIES' section with showtimes and descriptions.

MONDAY CONT.

Table containing TV listings for Monday, Feb. 11, 1987. It lists times from 2:00 to 11:30 and programs such as 'The Planet Earth', 'Mystery: Return of Sherlock Holmes', and 'The 25th Annual Putnam County Spelling Bee'.

MONDAY'S MOVIES

Table containing movie listings for Monday, Feb. 11, 1987. It lists times from 6:30AM to 4:30AM and movies such as 'Ladyhawk', 'The Pursuit of D.B. Cooper', and 'The Hitman'.

Table containing TV listings for Monday, Feb. 11, 1987. It lists times from 11:30 to 2:00 and programs such as '20th Century', 'The Best of Groucho', and 'The Tonight Show'.

TUESDAY

Table containing TV listings for Tuesday, Feb. 17, 1987. It lists times from 5:00 to 11:30 and programs such as 'Action Outdoors with Julius Bruns', 'The Untouchables', and 'The 25th Annual Putnam County Spelling Bee'.

TUESDAY'S MOVIES

Table containing movie listings for Tuesday, Feb. 17, 1987. It lists times from 5:10AM to 10:00PM and movies such as 'Fortress', 'Yankee Doodle Dandy', and 'The Untouchables'.

Table containing TV listings for Monday, Feb. 11, 1987. It lists times from 2:30 to 5:00 and programs such as 'SportsCenter', 'The Tonight Show', and 'The Tonight Show'.

TUESDAY

Table containing TV listings for Tuesday, Feb. 17, 1987. It lists times from 5:00 to 11:30 and programs such as 'Action Outdoors with Julius Bruns', 'The Untouchables', and 'The 25th Annual Putnam County Spelling Bee'.

TUESDAY'S MOVIES

Table containing movie listings for Tuesday, Feb. 17, 1987. It lists times from 5:10AM to 10:00PM and movies such as 'Fortress', 'Yankee Doodle Dandy', and 'The Untouchables'.

WEDNESDAY 2/18/87

WEDNESDAY'S MOVIES

Table containing TV listings for Wednesday, Feb. 18, 1987. It lists times from 5:00AM to 4:45AM and programs such as 'HBO: Wildcat', 'The Charge at Feather River', and 'The Return of the Living Dead'.

THURSDAY 2/19/87

THURSDAY'S MOVIES

Table containing TV listings for Thursday, Feb. 19, 1987. It lists times from 5:30 to 4:50AM and programs such as 'Ocean Sprays Bodies in Motion', 'The People Against O'Hara', and 'The Magnificent Dope'.

WEDNESDAY 2/18/87

WEDNESDAY'S MOVIES

Table containing TV listings for Wednesday, Feb. 18, 1987. It lists times from 5:00AM to 4:45AM and programs such as 'HBO: Wildcat', 'The Charge at Feather River', and 'The Return of the Living Dead'.

THURSDAY 2/19/87

THURSDAY'S MOVIES

Table containing TV listings for Thursday, Feb. 19, 1987. It lists times from 5:30 to 4:50AM and programs such as 'Ocean Sprays Bodies in Motion', 'The People Against O'Hara', and 'The Magnificent Dope'.

WEDNESDAY 2/18/87

WEDNESDAY'S MOVIES

Table containing TV listings for Wednesday, Feb. 18, 1987. It lists times from 5:00AM to 4:45AM and programs such as 'HBO: Wildcat', 'The Charge at Feather River', and 'The Return of the Living Dead'.

THURSDAY 2/19/87

THURSDAY'S MOVIES

Table containing TV listings for Thursday, Feb. 19, 1987. It lists times from 5:30 to 4:50AM and programs such as 'Ocean Sprays Bodies in Motion', 'The People Against O'Hara', and 'The Magnificent Dope'.

THURSDAY 2/19/87

THURSDAY'S MOVIES

Table containing TV listings for Thursday, Feb. 19, 1987. It lists times from 5:30 to 4:50AM and programs such as 'Ocean Sprays Bodies in Motion', 'The People Against O'Hara', and 'The Magnificent Dope'.







# LAAC offers "Bus Stop"

Setting for the Inge play is a bus stop at a rural Kansas diner, where bus travelers are stranded in a blizzard. Among them are a headstrong young cowboy, Bo Decker, who has fallen in love with a young singer, Cherie, and is taking her back to his Montana ranch where he plans to marry her.

Cherie is the reluctant object of Bo's sometimes forceful attention.

Rehearsing for the upcoming play are: (L-R) Pat Hobbs, Tony Stencel, Cheryl Blodgett and Sue Bradford.



## Ledger Entries . . . of 75, 50 and 25 Years Ago

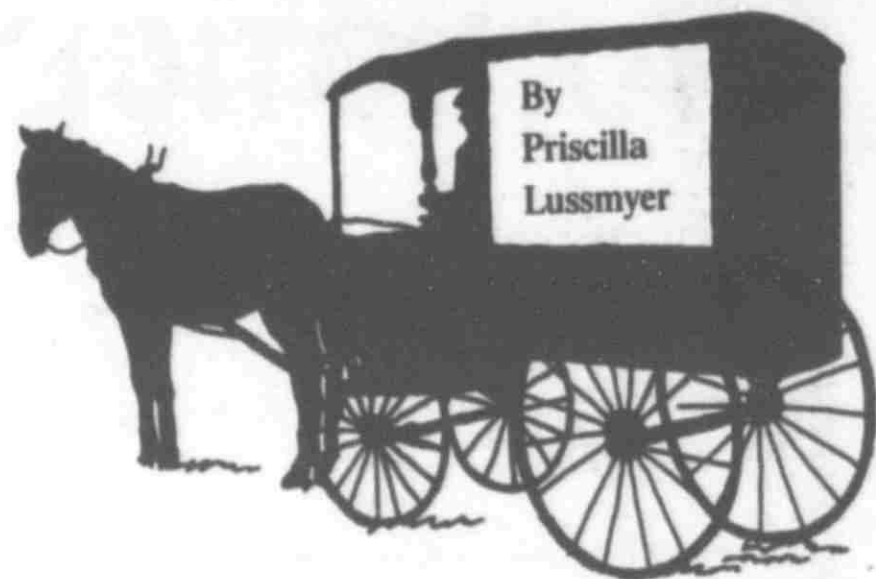

### 75 YEARS AGO IN THE LEDGER -- FEBRUARY 8, 1912

A "photograph by Avery" shows the new home of Mr. and Mrs. Herman Strong, next to the Methodist Parsonage. Built by Ecker and Hatch, it features modern improvements, including a bath and hot water heat.

The Lowell Literary Club's meeting (always including musical numbers by local talent) features a "very instructive description of the motor car."

In a half-page ad, Dr. R.D. Smith announces his presence at the Hotel Waverly for four days. He is a Painless Extractor

of Teeth and does not use chloroform, ether, nitrous oxide, gas, vitalized air or cocaine.

Subscribe to the Lowell Ledger for a year and receive also a National Vacuum Cleaner, all for \$5. The vacuum is created by a hand-pump while the other hand guides the rug nozzle.

### 50 YEARS AGO IN THE LEDGER -- FEBRUARY 11, 1937

The protracted GM strike is affecting newspapers (fewer ads) and restaurants and gas stations (fewer truck drivers).

The editor goes down with flu, so Claude Thorne makes up a bouquet for him from Mrs. Thornes last summer's discarded hat and some hair tonic.

At Farmer's Week at Michigan State College, prizes are awarded to Courtland Grange in the singing contest, William McCarthy and Sons of Parnell for their grand champion horse, and Charles Cramton of Ada for his champion turkey.

With the U.S. practically back to normal, the number of permanently unemployed is estimated at five million.

An article discusses ways in which the U.S. can maintain its neutrality amongst warring nations.

### 25 YEARS AGO IN THE LEDGER -- FEBRUARY 8, 1962

A bond issue for the new \$1,100,000 high school will come up for a vote on March 26.

The state Health Department will allow the Lowell Development Corporation to extend sewer lines into its subdivision if the council will O.K. a new \$200,000 primary sewage treatment plant. It is to be completed by September 1, 1964 and financed by a general obligation bond issue.

Walter Gumser resigns from the City Council in the wake of the vote to sell Lowell Light and Power rural lines, a move he opposed.

## Board Briefs

The Lowell Board of Education held its regular meeting on Monday, February 9, 1987.

Following the payment of bills, the Board approved a maternity leave for high school special education teacher, Mrs. Nannette Whitley.

The Board then adopted a resolution calling for new elementary boundaries to alleviate overcrowding at Bushnell and to utilize available classrooms at Alto. A separate article on the new boundaries will appear elsewhere in this publication.

In other matters, the superintendent's evaluation was made public by President Chris VanAntwerp who stated that Superintendent Esch is doing a fine job. The Board adopted revised Board Policy #5125.2 entitled "Right to Access and Privacy of Students' Records." This policy calls for notification by students or parents if they do not want any directory-type information published such as height and

weight in athletic contest publications.

The Board then established a Goals Committee chaired by John Haggai with members Sandy Nagy and Wayne Dowling. The committee will meet with administrators to determine the direction for the district in establishing long range plans and short range objectives. A request made by Mr. and Mrs. Stephen Williams to transfer their property from Lowell to the Forest Hills School District was denied.

In the last item of business the Board rejected all retro-fitting bids received on December 17, 1986 since the bids came in significantly higher than what was budgeted. The Board then authorized the engineering firm to re-submit bids with alterations to the specifications.

**SUBSCRIBE TO  
THE LEDGER**

## Trucks Are Us!

	WAS	NOW
1977 FORD F250, sharp-	\$3,295 <sup>00</sup>	\$ 2,595 <sup>00</sup>
1979 CHEVY LUV 4x4-	\$ 1,995 <sup>00</sup>	\$1,495 <sup>00</sup>
1980 CHEVY 4x4-	\$ 2,995 <sup>00</sup>	\$2,395 <sup>00</sup>
1980 FORD F250 4x4-	\$ 6,995 <sup>00</sup>	\$5,995 <sup>00</sup>
1981 FORD 4x4 F150-	\$ 7,295 <sup>00</sup>	\$6,495 <sup>00</sup>
1981 FORD 1/2 Ton, red-	\$ 4,995 <sup>00</sup>	\$3,995 <sup>00</sup>
1983 BRONCO 4x4, nice-	\$ 9,295 <sup>00</sup>	\$8,695 <sup>00</sup>
1983 FORD VAN V8, auto-	\$ 6,995 <sup>00</sup>	\$5,995 <sup>00</sup>
1984 BRONCO II 4x4, black-	\$ 8,995 <sup>00</sup>	\$7,995 <sup>00</sup>
1984 FORD F350 4x4, white-	\$ 9,995 <sup>00</sup>	\$8,995 <sup>00</sup>
1984 FORD 4x2 1/2 ton-	\$ 6,995 <sup>00</sup>	\$5,995 <sup>00</sup>
1984 CONVERSION VAN-	\$10,995 <sup>00</sup>	\$9,995 <sup>00</sup>
1984 FORD F250 4x4 w-plow-	\$10,495 <sup>00</sup>	\$9,995 <sup>00</sup>
1984 CHEVY S10, nice-	\$ 6,995 <sup>00</sup>	\$5,995 <sup>00</sup>
1984 DATSUN 4x4, blue-	\$ 8,995 <sup>00</sup>	\$7,995 <sup>00</sup>
1984 FORD F250 3/4 ton-	\$ 7,995 <sup>00</sup>	\$7,295 <sup>00</sup>
1984 ISUZU 4x4 Trooper-	\$ 6,995 <sup>00</sup>	\$6,495 <sup>00</sup>
1984 FORD BRONCO, sharp-	\$10,995 <sup>00</sup>	\$9,995 <sup>00</sup>
1984 FORD 1/2 Ton 4x4, sharp-	\$ 9,995 <sup>00</sup>	\$8,995 <sup>00</sup>
1984 BRONCO II, nice-	\$ 9,995 <sup>00</sup>	\$8,995 <sup>00</sup>
1985 FORD 1/2 Ton 302, automatic-	\$ 9,995 <sup>00</sup>	\$8,995 <sup>00</sup>
1985 BRONCO II, sharp-	\$10,995 <sup>00</sup>	\$9,995 <sup>00</sup>
1985 FORD F150, red/white, sharp-	\$ 8,995 <sup>00</sup>	\$7,995 <sup>00</sup>
1985 FORD F150-1/2, sharp, black-	\$ 8,995 <sup>00</sup>	\$7,995 <sup>00</sup>
1985 RANGER 4x2, red-	\$ 7,995 <sup>00</sup>	\$6,995 <sup>00</sup>
1986 RANGER 4x2, black-	\$ 8,995 <sup>00</sup>	\$7,995 <sup>00</sup>

We specialize in good used trucks

**Harold Zeigler**  
**FORD**  
**LOWELL**

Mon. & Wed. 9am-5pm  
Tue., Thur., Fri. 9am-6pm  
Saturday 9am-3pm

897-8431  
642-6167

Flat River  
Antique Mall  
is celebrating its . . .  
**First  
Anniversary**

Saturday & Sunday  
February 28 & March 1  
Enter Our Drawing  
Four \$100<sup>00</sup> Gift Certificates  
Drawing 5:00 p.m., March 1

Also Browse In Our  
Christmas & Country  
Shoppe and Dine on  
European Favorites in  
the "Cafe Europa"

**OPEN 7 DAYS  
HOURS:**  
Mon. Tues & Thurs.  
10am-5pm  
Wed.-Fri., 10am-8pm  
Sat. 9am-5pm  
Sunday 10am-5pm

**Flat River  
Antique Mall**  
212 W. Main St.  
(616) 897-5360

