This digital document was prepared for

Cascade Historical Society

by

WESTERN MICHIGAN UNIVERSITY
W.E. Upjohn Center for the Study of Geographical Change

THE W. E. UPJOHN CENTER IS NOT LIABLE FOR COPYRIGHT INFRINGEMENT

W.E. Upjohn Center for the Study of Geographical Change
Department of Geography
Western Michigan University
1100 Welborn Hall
269-387-3364
https://www.wmich.edu/geographicalchange
cgc-upjohncenter@wmich.edu

Suburban Life / Serving The Forest Hills Area

Vol. 14—No. 16 THURSDAY, JULY 18, 1968 Newsstand Copy: 10c

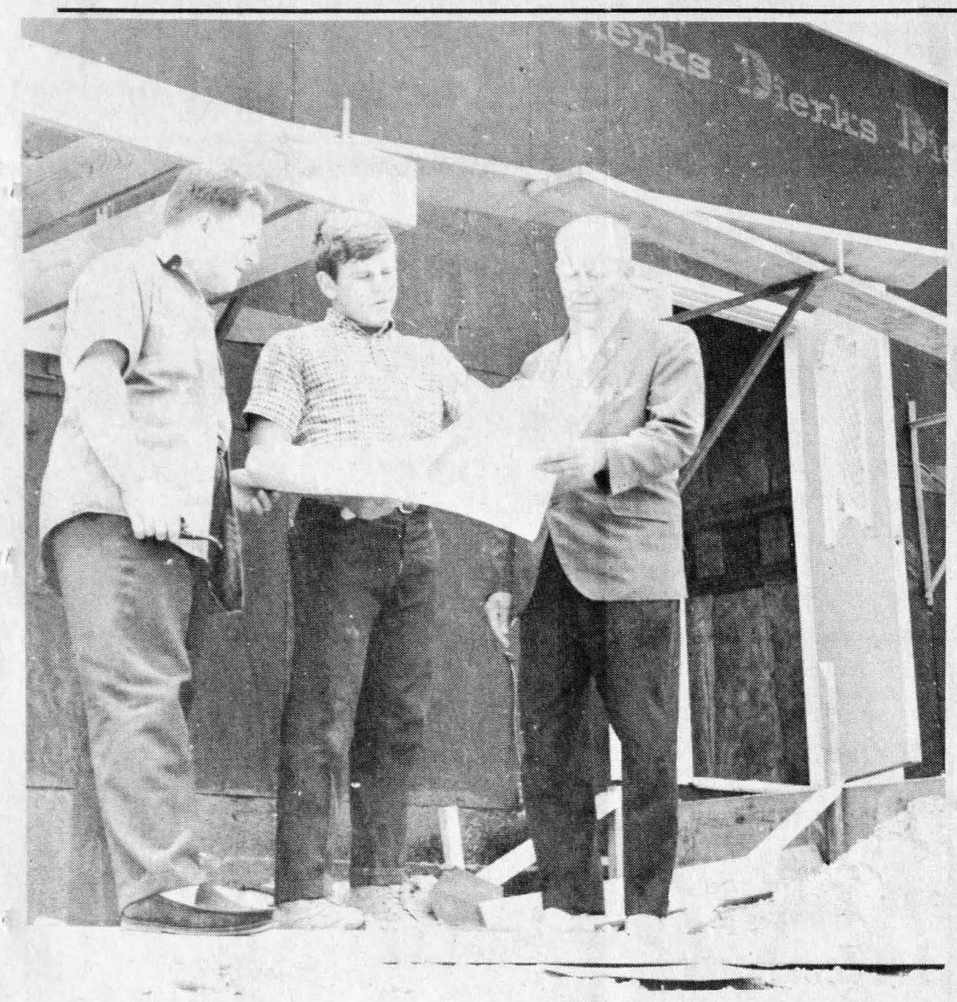

CONSTRUCTION BOOM continues in Cascade Township, as evidenced by this picture showing Clerk Al Heemstra (left) and Supervisor Gerrit Baker checking over plans on the 72-unit Alco project with Steve Koss, project superintendent.

Accord Reached in Pact

Ratification by both parties is all that remains for a new master agreement between the Forest Hills School District Board of Education and the Teacher's Education Association to become effective.

The agreement was five stage, according to Superintendent Robert G. Masten.

Much of the language in the agreement was simplified, particularly in those areas dealing with teachers' noon-hour responsibilities & the definition of a grievance.

The agreement also spells out the rate of remuneration for teachers wishing to work an extended year of 221 days, allowing for payment of about 17 percent over that for the regular school term for 1968-69 of 186 school days.

Base pay for starting teachers with Bachelor's Degrees was set at $6,400, escalating to $9,344 for teachers with 10 years experience and holding similar degrees.

Masters degree teachers will have a starting pay of $7,040 and a ten-year salary schedule pegged at $10,496. A teacher with two masters will receive an additional $600 per year.

Insurance benefits to teachers were increased by 35 percent.

Masten noted that the new salary scheduled is about average for this area, but that Forest Hills teachers will have an advantage due to the summer employment feature of the agreement.

He also noted that the salary increases, plus hiring additional teaching personnel may make the job of setting the 1968-69 school budget more difficult, especially in view of the fact that the entire general fund balance was used up during the past year.

"Extra voted millage and increased state aid should allow the school system to break even financially this next year," says Masten.

Masten added, however, that the board could be confronted with a problem in the next bargaining sessions for the 1969-70 school year inasmuch as little added revenue will be available for the bargaining procedure.

YOUNG MUSICIANS attending the summer program at Forest Hills High are shown in rehearsal for their forthcoming "concert-in-the-park" program, scheduled Friday, August 2, at the Ada ball park.

Laud Marine Hero

BRUCE J. ROARK

A natural athletic ability, a "never say die" attitude and a lot of courage has moved Bruce J. Roark, 1967 graduate of Forest Hills High School, up into the ranks of Marine Corps heros.

Bruce, trapped with five companies of marines on a hill two miles west of Khe Sanh by a communist attack, fought a great battle and is credited with saving the lives of his fellow comrades.

In the midst of the battle for their lives, the other leathernecks saw Bruce fighting dramatically with grenade and bayonet, even using his grenade launcher like a baseball bat to knock enemy grenades back into their midst for a series of home runs.

The encounter ended for Bruce when he charged a communist mortar pit. He managed to knock it out but received two wounds. He was evacuated to a hospital ship where he was treated by doctors and commended by his commanding officer and the men whose lives he saved.

The son of Mr. and Mrs. Allison Roark of 526 Fleser Court, Spring Lake, and formerly of 7655 Leonard Street NE, Ada, he is well remembered by Forest Hills football fans as the big fellow on the 1966-67 football squad.

His address is: Pfc Bruce John Roark, 2386093, 1st Bn., 1st Marines, H&S Col 81st FO, FPO, San Francisco, California 96602.

FH Sets Pace in Music

One of the most progressive school systems in Western Michigan once again has shown proof to this title with a musical "first" instituted for its summer session.

The music department at Forest Hills has a program in progress which currently has 185 youths involved in four bands.

Roughly one-third of these budding young musicians are taking advantage of the free individual lessons that are available along with the chance to play in a band.

The band divisions are 6th grade, 7th grade, junior varsity, and varsity. Sessions are held several times weekly, and each band practices individually.

The culmination of many hours of lessons and practice will be an old-fashioned "concert in the park" to be presented Friday, August 2.

Scheduled to be held at the Ada Ball Park, the evening's entertainment will commence at 6:30 p. m.

The Forest Hills Music Association will be on hand to sell hot dogs, potato salad, coffee, pop, and ice cream, with the proceeds going to help pay for new band uniforms.

Marine Wounded, Wants Mail

Marine Cpl. Eddie G. Falk of Ada, recently injured for the third time since he began service in Vietnam in the spring of 1967, is now hospitalized in Yokohoma, Japan.

Falk lost part of his right leg on June 18 when he fell from a Marine half-track and caught his foot in the tracked rear wheels.

Time hangs heavy on Eddie's hands in the hospital, according to his parents, Mr. and Mrs. Conwall E. Falk of 1830 Grand River Drive SE, Ada, and he would like his friends to write to him. His mother added that he is hopeful of being transferred to Great Lakes Naval Hospital soon.

Anyone wishing to write to Eddie may send cards and letters to: Cpl. Eddie G. Falk, 2311315, care of 106th General Hospital MDH, Ward G-3, APO San Francisco, California, 96503.

YOUNGSTER DROWNS IN LAKE TRAGEDY

Funeral services were held Saturday, July 13, for Terry Lynn Carlo, son of Mr. and Mrs. Walter Carlo of Toledo, Ohio. Seven-year-old Terry drowned in Lake Erie on July 9th.

Mrs. Carlo is the former Jean Brush of Ada.

Set Assessment Hearings August 5

Public hearings on creation of special assessment districts for installation of water and sewer facilities in Cascade Township will be held at the township office on Monday, August 5, at 7:30 p. m.

The hearings were ordered by the township board at its regular bi-monthly meeting on Monday.

If approved and installed, the new facilities would be designed to service 28th St. corridor on the south side from Patterson Avenue to a point about 2,600 feet east of Kraft Avenue and on the north side from Patterson Avenue to a point at the I-96 freeway.

Present facilities from the City of Grand Rapids extend now to the City of Kentwood. The proposed extension would be from 36th Street in Kentwood to Patterson and thence to 28th Street.

Members of the board met with a representative of the Road Commission regarding a permit to change the curbing of the parking area on the north of the Township Hall.

Construction of a wall on the east side of the township building is continuing. Plans for blacktopping, additional curbing, and landscaping were discussed with the possibility of a catch basin for water being located at the southeast corner of the fire station.

Diverso, Inc. asked for a permit to erect a 40' x 60' office building on property owned on Patterson Avenue south of the airport. Since this is zoned for industrial buildings, the permit was granted. The American Legion was also given the green light to plan a building on its site.

Clerk Al Heemstra reports that the township's growth for the first six months of 1968 continues at an unabated record pace.

During the month of June, a total of 18 building permits were granted at a total valuation of $317,000. Included were 17 resident dwellings and one commercial structure.

This brought the total for the year to $2,933,450 for 84 permits . . . compared to a total of $2,102,000 in 1967, at that time a record for new construction.

CPL. ED FALK

Mall Show

A blue-ribbon selection of prize-winning snapshots taken by amateur photographers throughout North America will be shown here at Woodland Mall from July 22 to July 27.

Urge New Students to Set Schedules

The Forest Hills High School office suggests that any residents who have children attending the high school this fall call the school office during the coming week.

Appointments will be set up for making out fall schedules. Conferences will begin the week of August 5. For information, call 949-2410.

BLAKE JOHNSON

MOWING RESUMED

Department of State Highways crews have resumed mowing along state highways, the State Highway Commission reports.

All but essential mowing was suspended during the last few months of fiscal 1967-68 to cut spending for highway maintenance operations by $500,000

Receives Citation

Following a luncheon in the Kent Room of the Kent County Airport, eighteen-year-old Blake Johnson of 478 Arrowhead Drive in the Forest Hills area was honored by the Kent County Sheriff's Department at the July meeting of the Cascade Businessmen's Association.

Sheriff Ron Parsons presented a framed certificate to Blake after reading a special letter of Citation to the assembled members and special guests.

On May 31, 1968, at approximately 4:20 p. m. in the area of the Cascade Dam, two men were fishing from a small rowboat which overturned. One of the occupants was able to swim to safety, but his companion failed to make his appearance after the boat capsized.

Near the scene of the accident Blake Johnson heard a cry for help and immediately responded. Blake and an unidentified person quickly found a boat, rowed out to the scene and Blake dove into the water in an unsuccessful attempt to recover the victim alive.

Finally the body was located and taken to shore where the Cascade Fire and First Aid Units were waiting. Efforts to revive the victim were in vain.

On behalf of the Traffic Squad, Captain Cornelius Bishop also presented Blake with a framed citation in recognition of his heroic deeds. He explained that his division is in charge of traffic both on land and on the water as well as crime in the streets.

Blake received congratulations and thanks from president Bud Vierson on behalf of the CBA and the community.

Blake is a 1967 graduate of Forest Hills High School and is presently a student at Kendall School of Design where he is preparing for a career in advertising design.

ADA POSTMASTER SETS NEW SATURDAY SCHEDULE

Postmaster Milton Heim of Ada indicated today that effective Saturday, July 27th, all Saturday window service at the Ada post office will be discontinued. The exception is that between the hours of 8 and 9 a. m. the window will be open to hand out mail to business firms and general delivery patrons. No money orders will be sold during this time.

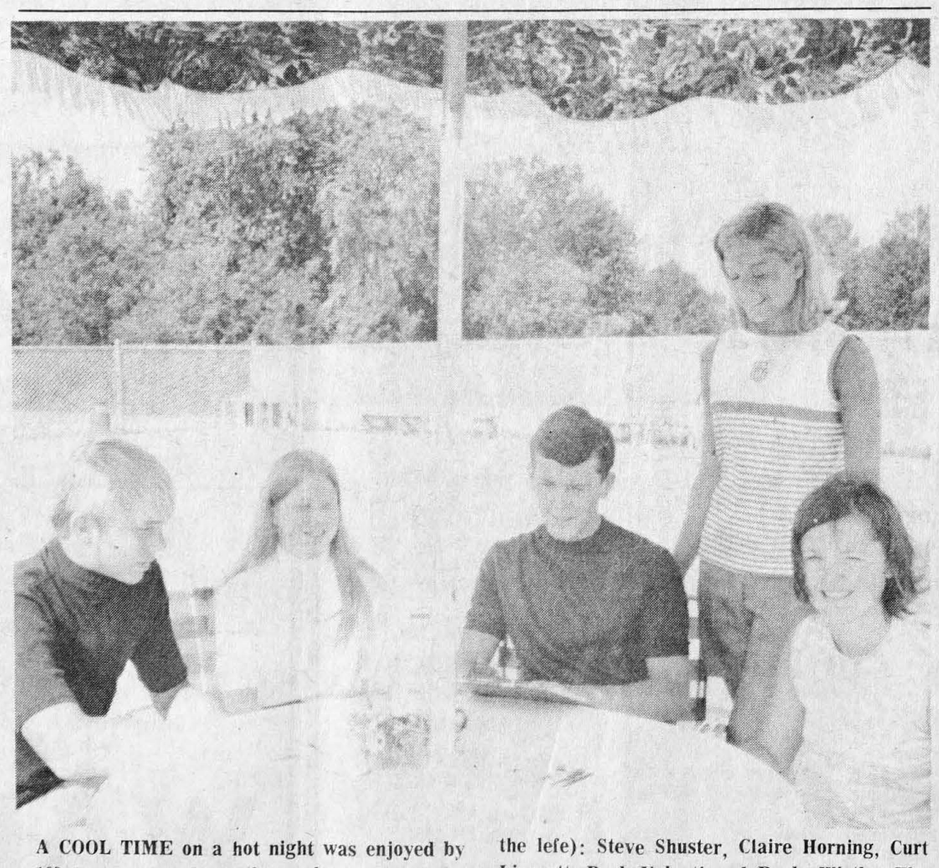

A COOL TIME on a hot night was enjoyed by 160 teen-agers who gathered for a pool party last week-end at Forest Hills Pools. Shown above are members of the committee (from the lefe): Steve Shuster, Claire Horning, Curt Linscott, Barb Valenti and Paula Wietke. The youngsters enjoyed games, refreshments and dancing.

Union Bank Starts New Savings Plan

Union Bank has introduced a new 5 percent passbook time savings plan, according to senior vice president Martin Johnson.

Johnson said money will earn interest from the day of deposit with interest paid and compounded quarterly. Federal Reserve Regulations require the funds to be on deposit for a minimum of 90 days to earn that 5 percent interest rate.

LIVELY HAIR-DOS

Are yours when you make an appointment today with Donri's Hair Stylists, Lowell, 897-8155. c-15

Tired? Rainy?

At your door service

Just Phone

949-5030

AN ADDED CONVENIENCE FOR YOU BY

"THE PROFESSIONALS"

AT

Suburban

DRY CLEANING

CASCADE ROAD AT FOREST HILL

PHONE: 949-5030

for the Ada, Cascade and Forest Hills areas

Hot? Busy?

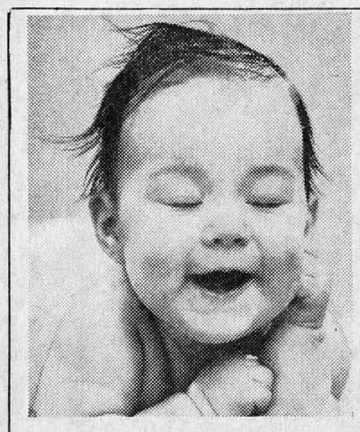

You say the sweetest things!

WE ALL APPRECIATE compliments . . . and should give them more freely. We know that our customers appreciate prompt and friendly service and we sincerely try to provide it. Your comments are always welcome.

CASCADE PHARMACY

YOUR PRESCRIPTION IS OUR FIRST CONCERN

949-0890

Flowel ARRANGEMENTS for every occasion!
Let us help you select your wedding flowers
We Wire Flowers
Birchwood Gardens Floral & Gift Shop
TELEFLORA WORLD-WIDE
Ph. TW 7-7737 730 Godfrey St., Lowell
World-Wide Open 9 a.m. to 7 p. m. Monday thru Saturday
Funeral Arrangements Planters Potted Plants

WEATHER FORECAST
Hot Today
Cold This Winter
ENJOY YOURSELF NOW—
ICY SLUSH
Rosie DRIVE-INN

HEARTY LONG-LASTING SHRUBS
ADA Floral & Nursery
Ada Shoppers' Square
676-9441
Black Dirt—Crushed Stone—Wood Chips
Peat Moss
Delivered by the Bag or Yard
Patio Blocks, Railroad Ties
Trees—Shrubs—Annuals—Perennials
Summer Hours: Tues., Wed., Thurs., 10 to 6. Friday., 10 to 8 – Sat., 10 to 6., Sun., 10 to 2 Closed Monday

MA & PA'S COFFEE CUP
A Good Place to Eat
Also—"TAKEOUT"
For Speedier Service, Phone Ahead
949-5156
6751-28th, S. E.
—In Cascade—
DELICIOUS HOMEMADE: PIE-CHILI-HARDY SOUP
"USDA CHOICE"-BEEF & PORK
GOLDEN FRIED-CHICKEN-SHRIMP-FISH-CLAMS
Daily Specials-Children's Portions
OPEN: 6 A. M. 4 P. M. Mon. & Tues. 7 P. M. Wed. thru Sat.

carry home buys from our SIDEWALK SALE
FRIDAY AND SATURDAY, JULY 19-20
A Sidewalk Full of Men's and Boys'
SHIRTS
PANTS
SWIM TRUNKS
HATS
SHOES
KNIT SHIRTS
SWEAT SHIRTS
JACKETS
TIES
SWEATERS
Odds and Ends at Drastically Cut Prices
Coons

Star Corners

Mrs. Ira Blough
868-2505

Mr. and Mrs. Alex Wingeier called on their sister, Mrs. Alma Fingleton at the Medical Facility near Hastings Friday morning.

Mr. and Mrs. David Wingeier and son, Bruce, and daughter, Sharon, of Kalamazoo spent Sunday with relatives at Chicago, Illinois.

Mr. and Mrs. George Krebs enjoyed a family potluck dinner at the Walter Kowalzyck home at South Bowne Sunday noon, in honor of Mr. Kowalzyck, Mrs. Krebs, Mrs. Geo. Kowalzyck and Cherrie Kowalzyck birthdays.

Mr. and Mrs. Joe Bugel and two sons of Falls Church, Va., and Mr. and Mrs. Russ Swanson and son, Jeffery of Kraft Ave., were Sunday supper and evening guests at the George Krebs home.

Mr. and Mrs. Kenneth Stahl visited their aunt and uncle, Mr. and Mrs. Andrew Geiser, at Sheridan Sunday.

Miss Lois Kauffman of Kalamazoo, and Miss Sue Haley of Flint called at the home of Lois' parents, Mr. and Mrs. Clair Kauffman, Thursday evening.

Miss Freida Grusy of Goodfield, Ill., is a houseguest of her sister, Mrs. David Wingeier and family, for a couple of weeks.

Mr. and Mrs. Don Clark of West Moreland, Pa., called on their uncle and aunt, Mr. and Mrs. Alex Wingeier, Saturday.

Mrs. Lillie Markstrom is spending the week with her son, Leonard and family, at South Haven.

Star Farm Bureau members and families enjoyed a picnic supper Tuesday evening at the Harris Creek Park.

Mr. and Mrs. Lloyd Miller, Mrs. Freeman Hoffman, their guests, Mr. and Mrs. Bill Hoffman of Pa., and Mr. and Mrs. Larry Hoffman of Westland enjoyed dinner at Gull Harbor Thursday evening.

VanderVeen, Freihofer & Cook
1125 W. Main Street
Lowell, Michigan 49331
PUBLICATION ORDER
First & Final Account, Extraordinary Fees & Valuation Date
File No. 115,382

State of Michigan, The Probate Court for the County of Kent.

Estate of Ernest Althaus, Deceased

IT IS ORDERED that on **August 8, 1968,** at 9:30 A. M. in the Probate Courtroom, Grand Rapids, Michigan, a hearing be held on the petition of Michigan National Bank, Administrator C. T. A. for allowance of its first and final account, extraordinary fees and valuation date.

Publication and service shall be made as provided by statute and Court rule.

Date: July 1, 1968.
A. DALE STOPPELS
Judge of Probate
VanderVeen, Freihofer & Cook
By: George R. Cook
Attorney for Estate
1125 W. Main Street
Lowell, Michigan
A true copy.
ROLAND R. ROBEY,
Register of Probate c14-16

Thank you notes, many different patterns. See them at the Ledger office.

VanderVeen, Freihofer & Cook
1125 W. Main Street
Lowell, Michigan
PUBLICATION ORDER
Petition to Appoint Administrator and Determine Heirs
File No. 117,521

State of Michigan, The Probate Court for the County of Kent.

Estate of DELLA HATCH, Deceased

IT IS ORDERED that on **August 15, 1968** at 10:00 A. M. in the Probate Courtroom, Grand Rapids, Michigan, a hearing be held on the petition of J. Jerald Roth for appointment of an administrator, and for a determination of heirs.

Publication and service shall be made as provided by statute and Court rule.

Date: July 12, 1968
A. DALE STOPPELS,
Judge of Probate
VanderVeen, Freihofer & Cook
By: George R. Cook
Attorney for Estate
1125 W. Main Street
Lowell, Michigan
A true copy.
ROLAND R. ROBEY,
Register of Probate c15-17

DO YOU LIKE TO SING?

A 4-H chorus is being organized and is open to anyone between the ages of 10 to 19. It is not necessary to be a 4-H member.

For more information please call Mrs. Sidney Kerr, TW 7-7871.

Smart Skippers Carry MARINE INSURANCE
Sail Safe With Full Protection
Complete boating insurance to fit your special needs. Get details here!
JOHNSON, CARRINGTON & RITTENGER, Inc.
INSURANCE
Ada Shoppers' Square
Ph. Ada 676-4761
835 West Main, Lowell
Ph. 897-9253
79 Bridge, Saranac
Ph. 642-4841

LEGAL NOTICES

NOTICE OF MORTGAGE FORECLOSURE SALE

Default has occurred in the conditions of a certain mortgage executed by CLEO E. PANT and ALECIA PANT, husband and wife, of 139 Brownell St., S.E., Grand Rapids, Michigan, to UNION BANK AND TRUST COMPANY (now Union Bank and Trust Company, N.A., a national banking association), of 200 Ottawa Ave., N.W., Grand Rapids, Michigan, dated November 1st, 1965, recorded November 5, 1965, in Liber 1637 of Mortgages, page 1393, in the office of the Register of Deeds for Kent County. By reason of such default the undersigned elects to declare and hereby declares the whole of the principal sum remaining payable under said mortgage and interest and all sums due under said mortgage immediately due and payable.

At the date of this notice there is claimed to be due on said mortgage the sum of $8,579.55, which sum bears interest at the rate of 7 percent per annum. No suit or proceeding at law has been instituted to recover the debt secured by this mortgage or any part thereof.

NOTICE IS HEREBY GIVEN that by virtue of the power of sale contained in said mortgage and the statute in such case made and provided, and to pay said amount with interest, as provided in said mortgage, and all legal costs, charges, and expenses, including the attorney fee allowed by law, and all taxes and insurance premiums paid by the undersigned before sale, said mortgage will be foreclosed by sale of the mortgaged premises, at public vendue, to the highest bidder, at the East front door of the Lobby of the Hall of Justice in the City of Grand Rapids, Kent County, Michigan, on FRIDAY, the 6th day of September, 1968, at 9:30 o'clock in the forenoon, EST. The premises covered by said mortgage are situated in the Township of Gaines, Kent County, Michigan, described as:

Lots 663 and 664 of Fontenelle Gardens No. 1, Section 7, T5N, R11W, Kent County Michigan.

The length of the redemption period after sale is six months.

By: Donald F. Oosterhouse
Attorney for Union Bank & Trust Co. N.A.
Dated: May 27 1968.
c-9-21

Letters to the Editor

To the Editor:

Inflation has created a crisis in local education.

Inflation has crept into education just the same as it has in the supermarket. We are not going to get as much for our education dollar this coming year as we did last year. Costs are up in all areas of employed personnel.

The board of education and the school administration have worked with the school budget longer and harder this year than ever before. At present the expected income for the 1968-69 school year just can't be stretched to cover the expected costs. The purchase of teaching supplies and operational costs of the buildings themselves have been reduced to fifteen percent of the total budget. In most school systems this figure is at least twenty to twenty-five percent of the school budget. Administrative personnel, custodians and teaching positions are reduced to minimum requirements.

We all recognize that the taxpayer is being subjected to increasing burdens at all levels of government. And we also recognize that the only area where the voter can strike back at increasing taxation is on school elections. But the education of children is the most important task of society.

The position of the school board at present is such that more dollars are needed to eliminate a large deficit created by cuts in state appropriations this spring.

There is no way to recover these lost dollars in the monies for the coming year.

Therefore, we are asking each taxpayer to seriously consider these problems and act in good conscience with the interest of children at heart in this.

Donald Gerard, M.D.

GOING INTERNATIONAL

Bank credit cards are going international. A leading U. S. bank and a Japanese bank have agreed to honor charges by each other's card holders.

Swimmers Victorious

Forest Hills Swim Club has chalked up two exciting and hard-fought victories in its opener at Grandville, July 3, and against Lowell at the Forest Hills Pool on July 10. Forest Hills downed Grandville, 298 to 288, in its opening West-Michigan Swim League meet. In the exhibition meet with Lowell, Forest Hills won 355 to 277, and captured the trophy again this year.

FH swimmers chalking up triple firsts in the Grandville meet were Lisa Schooley, Kim Preston and Cheryl Bunda.

Nine Forest Hills swimmers took first place in each of their three events in the meet with Lowell. Triple winners in girls were Lisa Schooley, Martha Griffith, Kim Preston and Nicki Beemsterboer.

In boys the winners were Brad Bazuin, Bob VanderBerge, Tom Rens, Brock Whittenberg and Kevin Johnson.

Coaching the Forest Hills team for the second year is Gary W. VanderLende.

Next competition for the team takes place July 18 at the Forest Hills Community Pool at 1 p. m.

Want Ad Deadline, Tuesday Noon.

Lowell Ledger – Suburban Life

Serving Lowell, the Forest Hills area and southeast Kent County. Published every Thursday morning at 105 N. Broadway, Lowell, Michigan 49331. Entered at the Post Office at Lowell, Michigan, as second class matter.

Publisher and Editor — Francis E. (Fran) Smith
Mechanical Supervisor — Donald MacNaughton
Business Manager — Algene Feuerstein

Staff Members: Patt Bambrick, Shirley Dygert, Jerry Hanes, Scot Jefferies, Marguerite MacNaughton, Art Smith, Kathy Smith, Cathy Swan, Evelyn Roudabush.

Subscription rates: $3.50 within Kent and Ionia counties; $4.50 elsewhere.

Re-Elect
MARTIN D. BUTH
State Representative
10 Yrs. Experience
Speaker Pro-Tem
VOTE
REPUBLICAN PRIMARY
AUGUST 6TH
Political Adv.

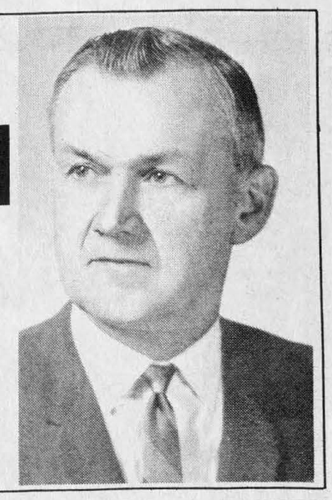

For Full Protection
for
Trips and Vacations
. . . for a
Travel Accident Policy
—SEE—
ROBERT W. MARTIN
INSURANCE
. . . in Cascade
Ph. 949-0490

IT'S NOT THE HEAT . . . IT'S THE HUMIDITY!
What Really is Hot
is a pre-model closeout deal from
ROYCE Ford
LOWELL, MICHIGAN
11979 E. Fulton 897-8431

SIDEWALK DAYS
WINDOW AWNINGS
(White)
36" — Reg. Price $4.95
SIDEWALK PRICE $3.95
48" — Reg. Price $5.50
SIDEWALK PRICE $4.50
DOOR AWNINGS
(Green)
48" — Reg. Price $19.95
SIDEWALK PRICE $14.95
PATIO PANELS
White - Yellow - Green
All Less—10%
Odd Storm Sash and Doors 50% off
1 Snow Blower!
(For What?)
Going at A Bargain!
(What Else?)
PANELING
1 to 5 Pieces
50%
YES, WE HAVE BARGAINS THESE AND MANY MORE
TOO NUMEROUS TO LIST HERE
"Come to the Sunny Side of the Street"
For Bargains - Savings - Quality
WALTER'S LUMBER MART
EXTRA SALES PERSONNEL
PARK AT THE DOOR
925 W. Main, Lowell Phone 897-9291

SIDEWALK DAYS

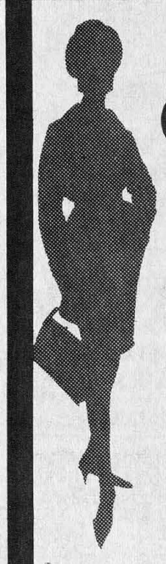

Clearance
ON
SUMMER DRESSES

One Group of Girdles,
Panty Girdles
and Foundations

1/4 to 1/2 off

Harriette's

Phone 897-9980 — 100 Main St., Lowell

See us Friday and Saturday for

Fantastic Bargains

- GUARANTEED SERVICE TV — RADIO — HI-FI
- ANTENNA SALES AND SERVICE

COLOR TV EXPERTS

Art's

RADIO & TV SERVICE

104 East Main St., Lowell, Michigan

Bargains!
Bargains!
Bargains!

Take your pick
of the many fine values
taken from our stock of thousands
of home and hardware items

Exceptionally Low Prices
Especially for
Lowell Sidewalk Days

HAHN HARDWARE

BARGAIN HUNTING LICENSE

This license entitles BEARER to the pursuit of the many thousands of BARGAINS which will be found on display in front of our store during Sidewalk Days Friday and Saturday.

Something for Everyone

CHRISTIANSEN
REXALL DRUGS

103 E. Main, Lowell — 897-9972

Come to *Cary's* for the Mostest of the Bestest in Values!

Two Store Fronts of Values Under the Marquee

Hundreds of Bargain Values

MUSLIN SHEETS . . . Regular or Fitted		
Twin Bed—$2.49		Double Bed—$2.99
Odd Sizes Nylon Hosiery	Values to $1.50	39c
$5.50 Blankets		$3.99
Odd Towels	One-Half & One-Third Off	
29c Fingertip Towels — 5 for $1.00		
$2.98 Birdseye Diapers		dozen $1.99
Sleepwear—½ Price		Piece Goods—½ Price
Area Rugs	Approximately 27" x 48"	$3.49

Save 1/4 - 1/2 - even 3/4 of Original Price!

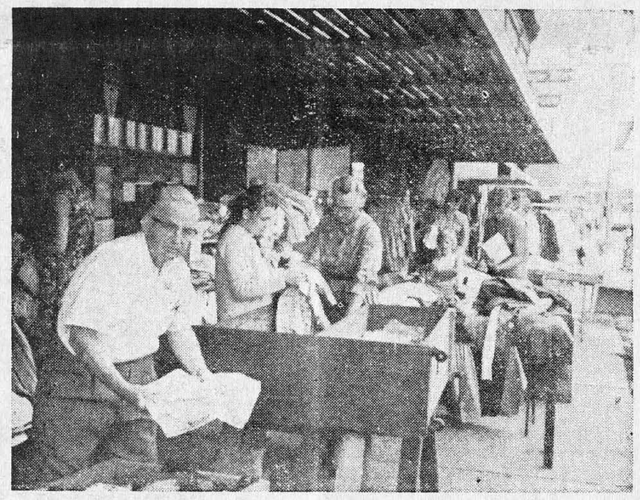

Cary's

LOWELL
219-221 West Main St.

More! More! More!
Bargain Tables—Bargain Racks
$1 $2 $3 $4 $5

Dresses	Coats
Skirts	Girdles
Blouses	Gowns
Slacks	Brassieres
Bathing Suits	Slips

Children's Wear

"Early Birds Get Bestest Values"

Found:

A Large Variety of
Super Special
Sidewalk Sale Items

OUT THEY GO!

Bargains galore — Sidewalk and Store

Western Auto Store

219 E. Main — Lowell

Come to Lowell for

SIDEWALK DAYS

FRIDAY and SATURDAY July 19-20

Bargains Galore on the Sidewalk

Come Early for the Best Buys!

LOWELL CHAMBER OF COMMERCE

- *Shop Lowell*
- *Shop Lowell Sidewalks*
- **Shop Lowell Sidewalks Friday and Saturday**

MANY ITEMS
GREATLY REDUCED PRICES

Frank's
5¢ to $1.00 Store

Pleasant Valley

Mrs. Bert Blank
693-3434

Fred Sawdy of our community has been assigned to Hastings U. B. Church as minister.

Miss Bethel Mote will go to Serria Leone, W. Africa next month for another three years as missionary.

Mr. and Mrs. Harold Letson and two children came via plane from Phoenix, Arizona for a ten-day visit with his parents, Mr. and Mrs. Will Letson and other relatives.

Mr. and Mrs. Ammon Miller and three children Jim, Kip and Julie and Miss Sara Ann Miller are vacationing in Alaska for an educational tour.

Mr. and Mrs. Floyd Neeb made a trip to Holt Tuesday to take Mrs. Gwenneth Neeb home after being a guest for several days.

The W.M.A. ladies will have an all day meeting and dinner at noon Thursday, July 18, at the Parsonage Fellowship Hall.

FULL

home protection at less cost with a Homeowners Policy. Contact me today!

PAUL NOFFKE
411 W. Main St.
Lowell
Ph. TW 7-8343

STATE FARM
Fire and Casualty Company
Home Office: Bloomington, Illinois

Elmdale

Mrs. Ira Sargeant

HOLD ROSENBERGER SCHOOL REUNION

The annual Rosenberger School reunion was held on Sunday, July 7th, at the home of Mr. and Mrs. Ervin Stahl.

Officers elected by the large group attending were Mrs. Anna Stahl, president; Mrs. Alberta Kauffman, vice-president and Mrs. Mamme Stahl secretary.

Total attendance was fifty-two, many coming long distances to attend and have the chance to chat with old friends and view old school pictures.

TAKEN ILL AT REUNION

William Plummer and his daughter of Barryton, who planned to attend the reunion, were forced to return home immediately upon their arrival at the reunion site due to a sudden illness suffered by Mr. Plummer.

Doctor's reports indicate that he suffered a slight stroke that day, but is recovering slowly.

Mr. & Mrs. Emerson Stauffer spent the weekend with Mrs. Esther Simpson at her cottage on the river near White Cloud.

Mr. and Mrs. Norman King enjoyed a scenic trip through several of the south central states last week.

MEEKHOF LUMBER CO.
6045 28th Street, S. E.
949-2140
FREE
Delivery—Estimates
S&H Green Stamps

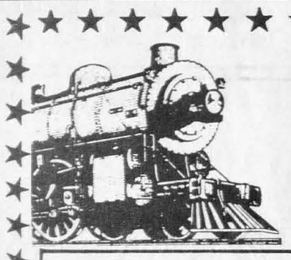

ALL ABOARD!

DEPARTURES	ARRIVALS
Continuous, every Sunday from 1:00 p.m. 'til dark, on the authentic 1:12 scale model steam locomotive.	At the station on M-21 just west of Lowell. 'Round and 'round for an exciting half-mile of FUN!

fare 25¢ PER PASSENGER NO AGE LIMIT

lowell miniature railway co.

BUY in our town

BANK at our Bank

IT PAYS TO DEAL WITH LOCAL FOLKS

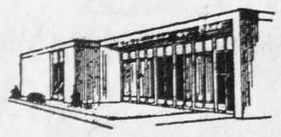

State Savings Bank

Each depositor insured to $15,000
FDIC
FEDERAL DEPOSIT INSURANCE CORPORATION

LOWELL, MICHIGAN TW 7-9277

Alto Party Line

Mrs. Euberta Silcox

Phone 868-6710

BEHLER FAMILY REUNION

The Fourth Bi-Annual Behler Family Reunion was held at the home of Mr. and Mrs. Willis Hatch, with the dinner being served in the Alto United Methodist Church Dining Room by the Alto WSCS at 5 p. m.

Officers elected include Jack Behler, president; Dale Behler, vice-president; and Peyton Blamire, secretary treasurer.

Relatives, over sixty in number, came from St. Paul, East Lansing, Pontiac, Farmington, Plymouth, Lake Odessa, Lavonia, Kalamazoo, Grand Rapids, and Detroit.

Ohter Alto News

Mrs. Maud Skidmore entered Clark Memorial Home last week. Her telephone number is 241-2115.

Mr. and Mrs. Richard Bancroft and children, Mrs. Esther Bancroft, Mr. and Mrs. Denton Wilcox and family, Mrs. Barbara Fosburg and sons, Donald Sterzick and Mr. and Mrs. Ernest Rosenberg drove to Three Rivers on Sunday where they joined Mr. & Mrs. Larry Rosenberg and family for a picnic dinner.

Dan Foster of Ada is visiting his sister, Mrs. Lucy Huntington. On Wednesday they visited the Peter Hoover family of Sturgis. They found Mrs. Katherine Hoover recovering from a recent appendectomy.

Mr. and Mrs. Paul Blocher and sons spent last weekend camping in their trailer at Drew Park near Holland.

Mr. and Mrs. Clifford Daniels and Mrs. Glen Vos attended the reunion of the Leonard and Mary Venneman family at Alaska Park Sunday. About eight were present and it was decided to hold the reunion at Dutton Park next year, on the third Sunday in July.

Mr. and Mrs. Vernon Yeiter were Master and Mistress of Ceremonies at the wedding of Miss Barbara Hendricks and Paul Kleynberg at the Bostwick Lake Church on Saturday afternoon.

Charles Nash is home from California for a visit with his parents, Mr. and Mrs. Ed Nash of 92nd St.

Mr. and Mrs. Keith Graham and family, Mr. and Mrs. Leslie Graham and Mr. and Mrs. Wm Reynhout attended the Graham family get-together at the home of Mr. and Mrs. Howard Bergy in Grand Rapids Sunday.

Mr. & Mrs. Lawrence Richardson attended the wedding of Miss Cenchel Hedrick and Carl Harms in the Lion United Methodist Church in Ionia on Saturday evening at 8:00 p. m. Miss Hedrick's parents are Mr. and Mrs. David Hedrick.

Mr. and Mrs. J. Emerson Colby took their grandson, Jimmie, back to his home in Ann Arbor Wednesday after his visit of several days with them.

Mr. and Mrs. Lee Vandawater and family were Wednesday visitors of Mr. and Mrs. Jack Nelson of Chippewa Lake.

Mr. and Mrs. Fred Moss and family were Sunday dinner guests of Mrs. Pearl Dygert in honor of Fred's birthday. In the afternoon they all joined other members of the family at the Alger Dygert home in Grand Rapids as Alan Dygert expects to leave soon to enter the armed services. Miss Mary Dygert is on a trip to England in company with other teachers in her area.

South Boston

Mrs. Belle Young

MARY BEDELL PASSES

Mrs. Mary Bedell, 82, passed away Thursday evening in Grand Rapids Osteopathic Hospital where she had surgery early in the week. She was a former resident here and spent the last few years near her daughter at Lake Odessa. Funeral services were held Sunday at 1:30 at Pickens Chapel in Lake Odessa with interment under Eastern Star auspices in Woodland Memorial Park. Besides her daughter, Mrs. Lloyd Curtis, she leaves a brother and a sister, and several nieces and nephews.

Other S. Boston News

Peter, son of Mr. and Mrs. Wayne Stuart, is in a group of outstanding students in the Saranac schools who have earned this week's stay at the Art-Science seminar at Alma College.

Mrs. Eleanor Stuart and Mrs. June Fahrni were among the past matrons who attended the meeting at Mrs. Neva Cool's home in Grand Ledge Thursday.

Mr. and Mrs. Stanley Gardner entertained his niece and family from New York last week.

Jolly Neighbors Farm Bureau group picnicked Sunday at Sheids Park in Saranac.

Work is in progress on the new local Bible Church on Kyser Road.

PREACHES IN OHIO

The Rev. Raymond Gaylord, pastor of the Cascade Christian Church, preached by special invitation at the Christian Church in Ghent, Ohio.

Snow Area

Mrs. S. P. Reynolds

Mr. and Mrs. Bob Miller returned Sunday from a week's vacation at Lake Orion.

Mr. and Mrs. E. A. Howard of Brownsburg, Ind., were weekend visitors of Mr. and Mrs. Elwood McCune.

Lawton Cole, Robert Shaler and Allen Fallstrom are spending this week on a vacation fishing trip on the Montreal River.

Mr. and Mrs. Courtland Geib and sons came after his mother, Mrs. Ethel Geib, who has been spending the past month with Mrs. Sherman Reynolds and all were dinner guests Sunday of Mr. and Mrs. John Blanding. Mrs. Sybil Robertson and daughter and Miss Judy Norton were also Sunday dinner guests at the Blanding home.

Hospital Notes

Sue Slater, daughter of Mr. and Mrs. Paul Slater of 6791 28th Street, is recuperating from surgery at the Grand Rapids Osteopathic Hospital, Room 238.

Mrs. Henry VanHouten, 4724 60th St. S.E. suffered a fractured hip and is recuperating from surgergy at Osteopathic Hospital.

HOW CAN YOU KEEP YOUR CAR'S BRAKES DRY WHEN DRIVING THROUGH WATER?

Driving through water will sometimes make your brakes less effective. Water-soaked lining does not have the same friction as dry material. But you CAN keep your brakes dry!

Drive through the water with your left foot applying the brake pedal lightly. The friction caused will generate heat. The heat will keep the brakes dry and operating efficiently.

What are power brakes? How do they operate?

Power brakes are vacuum-operated devices to help stop the car. The vacuum is obtained from the engine.

The brake pedal operates a control valve. This valve regulates the amount of vacuum let into the system. By this use of the brake pedal, the driver retains the "feel" of stopping the car.

Watch Next Week for "Temperature Indicator"

Looking for bargains? Be sure to shop the big Sidewalk Sale Days Friday and Saturday in Lowell!

Only the deals are hot at **MC QUEEN MOTOR CO., INC.** . . . where we invite you to inspect our fine selection of new and used cars in the air-conditioned comfort of our new showroom. Play it cool . . . visit us at **MC QUEEN MOTOR CO., INC.**, 1450 West Main Street, 897-9225. Open Mon., Wed. and Thurs., 8 a. m. to 9 p. m., 'til 6 p. m. Fri.

Obituaries

LILA P. AYRES

Lila P. Ayres, aged 81, formerly of 517 North Hudson Street, Lowell, passed away Saturday, July 13, at a local nursing home following an extended illness.

Mrs. Ayres was the widow of Lewis B. Ayres who was associated with the C. H. Runciman Company for 35 years before his death in 1955.

She was a member of the Lowell Methodist Church and had been active in church circles for many years.

She is survived by one niece, Miss Beulah Rogers of Jackson.

Funeral services were held on Tuesday afternoon at the Roth Funeral Home in Lowell with the Rev. Hartwell Gosney officiating.

Interment was made in Oakwood Cemetery..

LEO J. DAVERMAN

Leo J. Daverman, aged 66, of Grand River Drive, Lowell, passed away unexpectedly on Saturday afternoon, July 13, at his home.

Previous to his retirement due to ill health two months ago, Mr. Daverman had been employed as projectionist at the Strand Teatre for seventeen years and as a maintenance man for the Root-Lowell Manufacturing Co. for eighteen years.

He is survived by his wife, Claudia; one son, Gery; one daughter, Mrs. Ernest (Beverly) Kaufman and 4 grandchildren, all of Lowell.

He is also survived by a step-brother, Vernon Beech of Niles, Illinois, and several nieces and nephews.

Funeral services were conducted Tuesday afternoon at the Roth Funeral Home in Lowell by the Rev. Keith McIver of the Lowell Baptist Church.

Interment took place in Oakwood cemetery.

WALTER E. KAUFMAN

Walter E. Kaufman of Lowell, passed away on Wednesday, July 10, at the age of 77.

Mr. Kaufman, well known local carpenter and builder, was able to point with pride at his many building and remodeling projects, both residential and commercial, in this area.

He is survived by one nephew, Ernest Kaufman of Lowell.

Services were held on Friday at the Roth Funeral Home in Lowell with the Rev. Keith McIver officiating.

Interment in the Oakwood Cemetery.

Hitch a HUDSON TRAIL-N-SPRAY* POWER SPRAYER to Your Tractor!

$188.80

Easy, Fast Way to Yard Beauty

Most *useful* tool you can hitch to your tractor! Spray lawn fast, easily, effectively . . . for weeds, crabgrass, fertilizing. Spray trees, flowers, all plants. Many other uses year 'round. Holds 12½ gallons. See it today!

*Trademark

—FOR RENTAL USE—

Mosquito Spray and other Insect Control

Winners of Open House Drawing
1st - Jake Knoop
Conservation, Ada
2nd - Don Belmers
Bronson, Ada

Ada Village Hardware

577 Ada Dr. OR6-4811

Coming Events

The Amercian Legion and Auxiliary of Clark Ellis Post 152 will have their picnic for their members and immediate families Sunday, July 21, at 1 p. m. at Fallasburg Park. Bring service and dish to pass. Iced drinks, ice cream and popsicles will be furnished. There will be games for all ages.

Lowell WSCS will meet at the Clark Memorial Home on Thursday, July 18, at noon for a potluck dinner. Leave Lowell church at 11:15 a. m.

The 61st Snow School reunion will be held on July 27, 1:30 p. m. at the Snow Christian Center. This year's affair will not be a potluck dinner as it has been in the past. Ice cream will be furnished, and participants may bring a cake.

The Annual Sweet School Reunion will be held at the Sweet School on the first Sunday in August, August 4, 1968. Potluck dinner at one p. m. This will be the 100th anniversary of the school building on the grounds now.

BIRTHS

A daughter, Karyn Mary, was born on July 10, at Butterworth Hospital in Grand Rapids, to Mr. and Mrs. Gerald Kellogg of 1201 Sibley in Lowell. She joins her sister, Kristine, at home.

Mr. and Mrs. Howard Hobbs of Alto are the proud parents of a baby girl, Karolyn Kay. Young Miss Hobbs weighed seven pounds, fifteen ounces, at the time of her birth July 1st at Blodgett Memorial Hospital in Grand Rapids.

CHURCH SERVICES

R.L.S.D. ALASKA

Sunday, July 21, 9:45 a. m., Church School. 11 a. m. morning worship, speaker, High Priest Merrill Champion, the theme, Fight the Good Fight, Jr. Church ages 4 thru 6 during 11 a. m. service. 7 p. m. Evening worship, speaker A. M. Newman, theme, Work on Faith.

Wednesday, July 24, 7:30 p. m. Prayer and Testimony Service, speaker to bring the lesson, Deacon Robert Onan, theme, The Fruitage of Good Works is Eternal Life.

ADA COMMUNITY REFORM

Sunday, July 21, Morning worship 10 a. m., the speaker for the day will be Mr. Larry Tietsema. Sunday School at 11:20, evening worship at 7 p. m.

Daily vacation Bible School will be held at the Ada Community Reformed Church July 29 through August 2 from 9 to 11:30 a. m. Children going into kindergarten through 8th grade are welcome to attend.

The Theme will be "Living for Jesus" the program will feature Bible lessons, work books and handcrafts. The director is Mrs. Paul Webster. Information for transportation please call Mrs. Paul Webster, 897-9092, or Mrs. H. Tichelaar, 897-9106.

CASCADE CHRISTIAN REF.

Sunday, July 21, Morning worship, 7 p. m. Evening worship, 7 p. m.

CASCADE CHRISTIAN

Saturday, July 20, Church Awards Class 9 to 12 noon.

Sunday, July 21, Church service 9:15 and 10:30 and Sunday School Classes, 9:15 and 10:30.

Tuesday, July 23, TAGS 10 to 12 noon.

ALTO UNITED METHODIST

The Poe family will be on vacation from July 20 to 28 at their cottage at Eaton Rapids.

On July 21st at Alto, Peter Botma, a Gideon Speaker will deliver the message.

At Bowne Center, James Willyard will be the speaker.

On July 28 at Alto Dan Walker will have charge of the service and at Bowne Center Miss Ethel Mote will conduct the service.

Senior High Institute will be at Lake Louise August 4 to 10.

Junior High Institute will be at Wesley Woods August 11 to 17.

IN MEMORIAM

In memory of my husband, Oris Smith, who passed away July 17, 1965. Sadly missed by Wife, Children, Grandchildren and Great-grandchildren.

p-15

ELECTRICAL
WIRING—FIXTURES
REPAIRS
G. E. APPLIANCES
Rickert Electric
208 South Hudson
Phone 897-9802 Lowell

COLBY AGENCY INSURANCE
CHARLES I. COLBY
Alto 868-3961
Clarksville 693-3231

Come to Church

Alton Bible Church
3-Mile & Lincoln Lake Rd.
Rev. Donald Stone, Int. Pastor
Telephone 452-4408
Sunday Worship 10:00 A. M.
Sunday School 11:00 A. M.
Evening Worship 7:30 P. M.
Wednesday Prayer Meeting & Good News Club 7:30 P. M.
Independent Fundamental

Calvary Memorial Assembly of God
Orchard View School
3-Mile at Leffinwell, N. E.
Morning Service 10:00 A. M.
Sunday School 11:00 A. M.
Christ Ambassadors (Youth) 6:30 P. M.
Evangelistic Service 7:00 P.M.
Rev. Daniel Roehl, Minister

Calvary Christian Reformed Church
1151 West Main Street
Services—10 A. M. & 7 P. M.
Sunday School 11:10 A. M.
Henry Buikema, Pastor
Phone 897-7105
Everyone Welcome

Cascade Christian Church
(Disciples of Christ)
Morning Worship 9:15 & 10:30
Sunday School 9:15 & 10:30
Youth Group Meetings 5:00
Raymond Gaylord, Pastor
Robert Cueni, Asst. Pastor

Cascade Christian Reformed Church
6631 Cascade Rd., S. E.
Rev. John Guichelaar
Phone 949-0529
Morning Worship 10:00 A. M.
Evening Worship 7:00 P. M.
Nursery Provided—Morning
Sunday School 11:15 A. M.

Ada Christian Reformed Church
Morning Worship 9:30 A. M.
Sunday School 11:00 A. M.
Evening Worship 7:00 P. M.

Ada Community Reformed Church
7227 Thornapple River Drive
Morning Worship 10:00 A. M.
Sunday School 11:20 A. M.
Evening Worship 5:00 P. M.
We invite you to make this community church your church home. Welcome to all!

Eastmont Baptist Church
—5038 Cascade Road—
Morning Worship 9:45 A. M.
Sunday School 11:00 A. M.
Youth Meetings 7:00 P. M.
Evening Worship 7:00 P. M.
Primary Church—9:45 A. M.
For Ages 4 Through 8
Rev. Richard Gilaspy

Eastmont Reformed Church
Cor. Ada Dr. & Forest Hills
"The Church Where There Are No Strangers"
WELCOMES YOU
Services: 10 A. M. & 7 P. M.
Sunday School: 11:15 A. M.
Rev. J. R. Euwema, Pastor
Par. 4637 Ada Dr. 949-1373

First Baptist Church
2275 W. Main Street
Sunday School 10:00 A. M.
Worship 11 A. M. & 7 P. M.
Youth Fellowship 6:00 P. M.
Wednesday Family Prayer Fellowship 7:00 P. M.
M. Keith McIver, Pastor
For transportation or Spiritual Counsel, Call 897-7915

First Baptist Church —In Alto
Corner 60th & Bancroft Ave.
Sunday School 10:00 A. M.
Worship 11 A. M. & 7:30 P. M.
Youth Hour 6:00 P. M.
Wednesday Prayer Fellowship 8:00 P. M.
Richard A. Beach, Pastor
Donald Sunman, Director of Youth and Music
Telephone 868-3011

First Congregational Church of Ada
(In Fellowship with the United Church of Christ)
Morning Worship—10:00 A. M.
(Nursery Care Provided)
Rev. Lee A. Dalrymple, Pastor
Doris Cox, Minister of Music

Congregational Church
United Church of Christ
Hudson and Spring Streets
Worship Service and Sunday School 10:00 A. M.
Nursery Provided

Church of the Nazarene
201 North Washington
The Rev. Russell E. Spray
Sunday School 10:00 A. M.
Morning Worship 11:00 A. M.
Young People and Juniors 6:45 P. M.
No Church Service Sun. P. M.
Prayer and Praise Wednesday 7:30 P. M.
Supervised Nursery During All Services
Come and Worship With Us

Oakhill Presbyterian Church
Service at Beckwith School
2405 Leonard, N. E.
Worship and Sunday School 10:00 A. M.
Pastor: Rev. James R. Rea

St. Michael's Episcopal Church
2965 Wycliff Dr. S. E.
Morning Prayer and Communion—10 A. M.
Nursery and Sunday School through 12th Grade
Rev. John Stanley, Jr., Vicar

South Boston Bible Church
A Warm Welcome Awaits You
Pastor—Joe Everett
Morning Worship and Junior Church 10:00 A. M.
Nursery Provided
Sunday School 11:15 A. M.
Young People Meeting 6:45 P. M.
Evening Worship 7:45 P. M.
Thursday Prayer 7:30 P. M.

Trinity Lutheran Church
(L C A)
2700 E. Fulton Road
Sunday Services
8:30 A. M. and 10:45 A. M.
Sunday School 9:30 A. M.
Nursery 8:15 A. M. 'til Noon
Raymond A. Heine, Pastor

West Lowell United Brethren Church
West Grand River Drive
Rev. Lloyd Dawson
Sunday School 10:00 A. M.
Morning Worship 11:00 A. M.
Prayer Service Wed. 7:30
Come and Worship With Us

First Evangelical Free Church
3950 Burton Street, S. E.
Corner of East Paris Road
Sunday School 9:30 A. M.
Morning Worship 10:45 A. M.
Youth Meetings 6:00 P. M.
Evening Worship 7:00 P. M.
Midweek Prayer and Bible Study, Wednesday 7:30 P. M.

First United Methodist Church
Main at Division
Rev. Robert Webber, Pastor
Communion Sunday
Services at 8:45 & 11:00 A. M.
Church School at 9:45 A. M.
Classes for All Ages Over Two
Nursery During 11:00 Service

Freak Crash Kills Two Race Spectators

GRID TEAM MEETS

In order to prepare for the coming football season, all members of the Forest Hills High School varsity football team will meet tonight (July 18) at 6:30 p. m. in the choir room.

In a race marred by a tragic accident, Johnny Benson of Grand Rapids was declared the winner in the terminated feature event for super modifieds at the Berlin Raceway last Saturday night.

It was during the running of the 30-lap mid-season championship that a super modified driven by Duane Wilson of Lyons went up on the rear wheel of another car, vaulting into the concrete retaining barrier on the front stretch.

Wilson's car continued to straddle the wall, ripping down the protective fencing and shearing off steel posts.

At one point during the rolling, flipping tangent, the rear end assembly broke loose from the high-powered car, which flew into the main grandstand area.

As a result, two spectators were killed and 26 men, women and children were injured.

All emergency vehicles were rushed to the scene, as a well-organized evacuation system was set up and the injured were rushed to nearby hospitals.

Killed were 17-year-old Billie Brakefield of Grand Rapids and James Mason, 34, of Fort Wayne, Ind.

The semi-late model stock car feature event was postponed until this Saturday night when it will be run in conjunction with a regular race card, closing out the Berlin Fair.

Semi-late model heat race winners included Bob Sensiba of Middleville, Jerry Spear of Battle Creek, and Rich and Bob Senneker of Grand Rapids.

Checkered flag takers in the super mod division were Jim Eberstein of Kalamazoo, Duane Knoll of Muskegon, John Logan of Charlotte and Jack Lindhout of Grand Rapids.

NEW CITY MEET swimming records were set by these young Lowell champions. From the left (top) are Karen Doyle, Mary Reagan, Maureen Doyle and Jim Reagan; (bottom) Karen Anderson, Brenda Spino and Peggy Reagan.

New Marks Galore in City Meet

Records took a beating in the second annual Lowell YMCA city championship swimming meet.

Thirty-nine new marks were established by the enthusiastic young athletes, with 32 of those records coming in the section of the meet for ages 11 and above held last Saturday.

Most outstanding of the new city meet standards included: Girls age 11, Kathy Reagan, 19.9 seconds for 25-meters butterfly; Girls age 12, Nancie Gwatkin, 18.9 seconds for 25-meter backstroke and 18.6 seconds for 25-meter butterfly; Girls age 13, Margo Norton, 42.6 for 50-meter backstroke, Sally Doyle, 48.1 for 50-meter breaststroke, and Karen Reagan, 1:22.6 for 100-meter freestyle; Boys age 11, Rusty Steffens, 19.7 for 25-meter backstroke and 15.8 for 25-meter freestyle; and Boys age 14, Jeff Brower, 45.8 for 50-meter freestyle; and Boys age 14, Jeff Brower, 45.8 for 50-meter breaststroke.

Winning the maximum possible four first places were: Nancie Gwatkin, Kathy Reagan, Jane Reagan, Jane Curtis, Rusty Steffens, and Bob Story.

Pitching, Defense Net 4-2 Win

A brilliant two-hit pitching performance by Roger Butcher, plus timely hitting and defensive work by Mike Butcher, paced Lowell to a 4-2 win over Portland in the Tri-County Baseball League over the weekend.

The victory gave Lowell a 3-3 mark in the Southern Division and left the local nine a mere half-game off the pace of division-leading Pewamo.

Mike Butcher collected three hits and threw out five Portland runners seeking to steal second base.

Chuck Grudzinskas also collected three safeties for Lowell.

Three Lowell batsmen are among the 20 top hitters in the league at the season's midway mark. Rob Brownell is eighth with a .435 average followed by teammate Al Baird with a .428 mark. Bill Fluger's record of .421 is good for 12th place.

'Y' Offers Grid Class

Beginning on Monday, July 22, the Lowell YMCA will offer a football clinic to boys in grades 5 thru 9.

The clinic will be held at the Lowell Junior High Gym on Monday, Tuesday, Wednesday and Friday for two weeks ending August 2.

Boys going into grades 5, 6 or 7 will meet at 9 a. m. and boys going into grade 9 will meet at 10:30 a. m.

Sports

Bearcats Win Pair: Near Title

Bearcats all but clinched the Senior Division championship of the Thornapple Little League last week with a pair of victories that ran their undefeated record to 8-0.

Curt Dykhuizen was the winning pitcher in both contests, a 9-8 decision over Cougars that went eight innings and a 5-4 verdict over second-place Lancers in which he limited the losers to one hit.

Lowell League Standings

SPORTSMANS LEAGUE

	W	L
Saranac All-Stars	5	0
Lowell Merchants	2	1
Amway Corp.	1	3
Alto	0	4

Saranac 12, Alto 7

JUNIOR HIGH LEAGUE

	W	L
East G. R. Yankees	6	2
East G. R. Tigers	5	4
Lowell Indians	4	4
Lowell White Sox	4	5
Lowell Twins	3	7

Yankees 14, White Sox 0
Twins 2, Tigers 1
Indians 8, Twins 4
White Sox 10, Tigers 2

MAJOR LITTLE LEAGUE

	W	L
Clarksville Phillies	4	2
Lowell Giants	4	3
Lowell Dodgers	4	3
Alto Cubs	4	3
Lowell Cardinals	3	5
Lowell Astros	2	5

Dodgers 9, Cubs 1
Cubs 6, Cards 2
Giants 12, Dodgers 7
Giants 12, Dodgers 7
Phillies 12, Cards 1
Astros 11, Giants 5

MINOR LITTLE LEAGUE

	W	L
Alto Mets	9	0
Alto Cubs	6	2
Lowell Giants	5	3
Clarksville Phillies	4	4
Lowell Astros	4	5
Lowell Dodgers	2	7
Lowell Cardinals	0	6

Mets 14, Dodgers 0
Dodgers 18, Astros 16
Astros 13, Dodgers 3
Phillies 19, Cubs 5
Astros 9, Phillies 9

CADET SOFTBALL

	W	L
Crows	2	0
Alto I	2	1
Alto II	1	1
Orioles	1	2
Eagles	1	2
Robins	1	2

Robins 27, Alto II 23
Crows 20, Orioles 16
Eagles 19, Alto I 16

'Youngsters' Triumph in Polo, 16-4

Kentree Polo Club's "youngsters" handed the "old-timers" a 16-4 setback in their annual match over the weekend at the Ada field.

Scoring was evenly spread for the winners with Joey Hill topping his team with four goals, followed by Dr. Lawrence Allaben, John Buth and Dale Hill with three each. Lew Withey III counted twice for the old-timers.

This weekend, two matches are scheduled as the club seeks to establish its qualifying contingent for the Michigan Championship series. Team 3 and Team 4 meet Saturday at 4 p. m. and Team 1 takes on Team 2 Sunday at 3 o'clock.

Annual Open Golf Tourney at Morrison

The annual 18-hole Open Best-Ball tournament is scheduled at Morrison Lake Golf Club on Thursday, August 8.

The course is located near Saranac, a half-mile south of the I-96 Freeway.

Only 100 two-men teams will be accepted on a first-come, first-served basis. Entry fees are $12.50 per man or $25 for a team. Prizes amounting to $1,000 in merchandise are offed and will be awarded to winners following the barbecue dinner in the evening.

Entry blanks are available at the pro shop.

POLO
Michigan Championship Eliminations
Sat., July 20
4:00 p.m.
Team 3 vs. Team 4
Sun., July 21
3:00 p.m.
Team 1 vs. Team 2
KENTREE POLO CLUB
Michigan & Taos Drs., Ada

Annual Open Best-Ball
Thursday, August 8 — 18 Holes
$1,000 IN MERCHANDISE PRIZES
ENTRY FEE: $12.50 Each — $25 Per Team
(Entries Limited to 100 Two-Man Teams)
ENTRIES CLOSE THURSDAY, AUGUST 1, 1968
ENJOY THE FAMOUS GOLF CLUB BARBECUE
Awards Dinner
Morrison Lake Golf Club, Inc.
Located ½ Mile South I-96—25 Miles East of Grand Rapids
MAILING ADDRESS: PO Box 5095, Lansing, Mich. 48905

Do You Need Music
for your party, dance, reception, picnic, tea, auction, rally, barn raising, toast, riot, tent meeting, sit-in, love-in, or whatever? You said yes????
WELL — YOU'RE IN LUCK — CALL THE
SUMMER STOCK
(Formerly the Headhunters)
FOR PROFESSIONAL ENTERTAINMENT
Call 897-7947 Evenings for Information
PROFITS GO TO LOCAL CHARITY

BUSINESS DIRECTORY

POOL TABLES & SUPPLIES
Amusement Machines
MILLER-NEWMARK
3767 28th Street, East
949-2030

THORNS
Appliance, TV & Record Center
Quality Always—Best Values
949-0220

GILMORE SPORT SHOP & LIVE BAIT
8154 E. Fulton Rd., Ada
OR6-5901
WHITE ROSE GASOLINE
Open six days a week 'til 9 p. m.
Closed All Day Thursday

Fairchild Oil Company
Home Heating Oil
24 Hour Furnace Repair
Insured Budget Payment Plan
897-7590 — 897-8221

Art's
Radio & TV Service
Main Street, Lowell, Mich.
COMPLETE REPAIR OF TV—RADIOS ANTENNAS—ETC.
PHONE: 897-8196
Open Fri. & Sat. Evenings
Art Warning—Proprietor

JERRY'S ADA TEXACO
M-21 & Ada Drive — Phone 676-9202
Firestone Tires, Anti-Freeze, Accessories, Tune-Ups, Mufflers
Tailpipes, Batteries, Lubrication, Oil Change, Road Service
Open Daily 8 a. m. to 9 p. m. Sundays 12-8 p. m.

To enjoy the convenience of paying all your bills with **one monthly payment . . .**

ASK GAC
for a cash advance
Add up the bills you're now paying, month after month . . . and pay them off with cash from GAC. Then you make only one payment each month . . . and chances are it will be considerably lower than the total you are now paying. That one budget-fitted monthly payment lets you plan ahead . . . provide for extra spending money out of every paycheck. Stop in or call for prompt, personal service. Get a cash advance from GAC to pay your bills . . . or for any good reason.
LOANS UP TO $1000
GAC FINANCE CORPORATION OF LOWELL
LOWELL
109 West Main Street.....Phone 897-9255
GAC FINANCE CORPORATION OF NORTH GRAND RAPIDS
GRAND RAPIDS
2152 Plainfield Avenue, N.E.....Phone 361-7387
GAC FINANCE CORPORATION OF MICHIGAN
GRAND RAPIDS
2800 South Division Avenue.....Phone 241-5661

Well Drilling
PUMP REPAIR
Fast Service, Free Estimates
Fully Insured
E. D. RICHARD
CALL: TW7-8104

Clean up with the Unbeatables
FINAL CLEARANCE 68's
Check our year-end deals on Unbeatable Plymouths! This is the windup to the biggest year in Plymouth history. So we won't take "no" for an answer, and we've got the deals to prove it. Now's the time. Hurry for the best selection.
Test Price an Unbeatable Chrysler! For just a few dollars a month more than the most popular smaller cars, comparably equipped, you can own a Chrysler Newport. Check the great close-out deals on Newport Customs, 300s and New Yorkers, too.

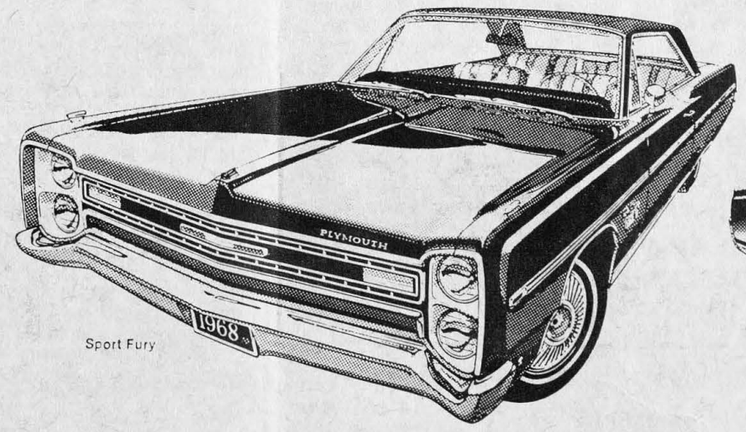

Sport Fury

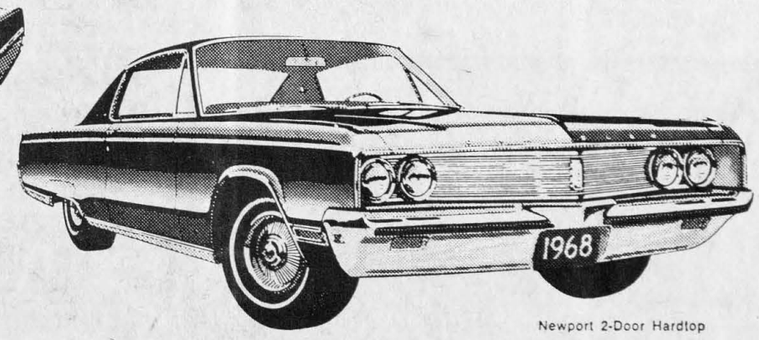

Newport 2-Door Hardtop

FOR YEAR-END CLEARANCE BARGAINS ON THE SUCCESS CARS OF THE YEAR YOU GOTTA SEE THE UNBEATABLES

AUTHORIZED DEALERS CHRYSLER MOTORS CORPORATION
PAA CIDAA
McQUEEN MOTOR CO., Inc. 1450 West Main St., Lowell — Phone 897-9225

School Board

Board of Education Organizational Meeting July 8, 1968.

Meeting called to order at 7:45 p. m.

Motion by Gerard and second by Rivette to appoint Dale Shade as acting chairman.

Ayes: 7. Nays: 0. Motion Carried.

Roll Call:

Members Present: Jones, Siegle, Metternick, Reagan, Gerard, Shade and Rivette.

Members Absent: None.

Organization of Board

1. Motion by Rivette and second by Jones to elect Dr. Reagan as president of the Board.

Ayes: 7 Nays: 0. Motion Carried.

Motion by Jones and second by Gerard to elect Dale Shade as vice president of the Board.

Ayes: 7. Nays: 0. Motion Carried.

Motion by Shade and second by Gerard to elect Harold Metternick as secretary of the Board.

Ayes: 7. Nays: 0. Motion Carried.

Motion by Jones and second by Rivette to elect Dr. Gerard as treasurer of the Board.

Ayes: 7. Nays: 0. Motion Carried.

2. Motion by Shade and second by Gerard to hold the regular meetings of the Board of Education on the second Monday of each month in the Senior High School Library, 750 Foreman Road, Lowell, Michigan, with said meetings to start at 7:30 p. m.

Ayes: 7. Nays: 0. Motion Carried.

3. Motion by Rivette and second by Jones to name the State Savings Bank of Lowell as the official depository of school funds.

Ayes: 7. Nays: 0. Motion Carried.

4. Motion by Metternick and second by Shade to authorize the following persons to sign school checks:

General Fund, Treasurer — Donald G. Gerard, MD.

Building and Site Fund, President — R. E. Reagan, DDS and Secretary — Harold Metternick.

Bookstore, Hot Lunch, and Payroll Funds — Superintendent of Schools or Business Manager.

Internal Accounts — When checks are countersigned by the Senior High School Principal, Junior High School Principal, Business Manager, or Superintendent of Schools.

Ayes: 7. Nays: 0. Motion Carried.

Regular Meeting Agenda

1. Motion by Gerard and second by Shade to approve the minutes of the regular meeting of June 10, 1968, and the special meeting of June 24, 1968.

Ayes: 7. Nays: 0. Motion Carried.

2. Motion by Jones and second by Shade to pay the general fund bills and the building and site bills as listed when funds are available.

Ayes: 7. Nays: 0. Motion Carried.

OLD BUSINESS

1. Motion by Jones and second by Gerard to award the bid on the $100,000 short term loan to Lowell State Savings Bank at their bid of 3.85 percent interest.

Ayes: 7. Nays: 0. Motion Carried.

2. Motion by Jones and second by Siegle to award the bid for Liability Insurance to Johnson-Carrington on their bid of $263.25, provided Mr. Williams clarifies the coverage as stated.

Ayes: 7 .Nays: 0. Motion Carried.

3. Motion by Jones and second by Siegle to award the bid for the Workmen's Compensation Insurance to Speerstra Agency on their bid of $3,021.00.

Ayes: 7. Nays: 0. Motion Carried.

4. Mr. Jones reported that the site committee for the new middle school was waiting for a reply on the availability of property and a full report would be submitted to the Board when word was received.

5. Motion by Rivette and second by Jones to pay Harold Buck for the twenty-six (26) days of sick leave due him in order that he might retire as of July 1, 1968.

Ayes: 7. Nays: 0. Moation Carried.

NEW BUSINESS

1. The study of the proposed Master Agreement between the Board of Education and the Lowell Education Association was tabled for further study.

2. President Reagan appointed the following Board Committees for the 68-69 school year:

A. Transportation: Chairman Metternick, Rivette, Shade.

B. Insurance: Chairman Gerard, Siegle, Shade.

C. Building and Site: Chairman Reagan, Jones, Rivette.

D. Negotiation: Chairman Rivette, Siegle, Pace, Williams.

E. Finance: Chairman Jones, Gerard, Metternick.

3. No action was taken on administrative contracts for the 68-69 school year.

4. An executive session of the Board was called for on Monday, July 15, 1968, at 7:00 p. m. at the Senior High School Library to discuss the 68-69 budget.

5. Other persons present at the meeting were: John Troy, Dick Williams, John Gabrion and Carl Hagen.

Motion by Shade and second by Gerard to adjourn at 9:15 p. m.

City of Lowell Council Proceedings

Regular session, Monday, July 1, 1968 in the council room of the city hall.

Council was called to order by Mayor Arnold A. Wittenbach at 8:08 p. m. and the roll was called:

Present: Councilmen Anderson, Jefferies, Myers, Reynolds, Mayor Wittenbach.

Absent: None.

IT WAS MOVED by Councilman Reynolds, supported by Anderson, that the minutes of the June 17, 1968 meeting be approved with the addition of a paragraph setting forth reasons of proponents in the purchase of cemetery-airport property, and with the striking of the parenthetical phrase "proposed new site" on page 4, and that the reading of the minutes be waived.

Yes: Reynolds, Anderson, Wittenbach, Myers, Jefferies.

No: None.

The following lists of deposits made since the June 17, 1968 meeting were read:

General Fund	$8,015.49
Water Fund	393.79
Agency Fund	1,380.91
Special Assessment Fund	1,359.27
Cemetery Fund	297.00
Bills payable:	
General Fund	$9,420.27
Water	585.09
Sewerage Fund	718.81
Jeopardy Fund	33.60

COMMUNICATIONS

1. Request of Root-Lowell Manufacturing Company for an early installation of a hydrant near the site of their new factory now being started. Also requested is a primary road to service their industry and a sewer line to their building. To Manager Olson who will meet with Root-Lowell representatives on the matter of where such sewer main shall be located. (See MOTIONS).

2. Letter of resignation from Patrolman Michael Harrington. Read, filed.

3. Lawrence Scudder & Associates re 1967-68 city audit. (See MOTIONS).

4. Letter from Grand Rapids Chamber of Commerce to the Kent County Board of Supervisors urging all county municipalities to cooperate with the Department of Public Works in forming a county-wide refuse disposal system. Read.

John Peterson, of the Valley Vista area, was present to protest the purchase of land for airport use. Council members explained that the new land purchase was mainly for a cemetery.

UNFINISHED BUSINESS

1. Opening of bids on pole barn for sanitary landfill. (See MOTIONS).

2. PUBLIC HEARING on proposal to amend the Zoning Ordinance by permitting two-family dwellings in the A-1 and A-2 Districts, which are now single family residential districts, provided certain requirements are met. (See MOTIONS).

3. Presentation to Council by the assessor of a Special Assessment roll for installation of approximately 380 feet of 8" sewer in Kent Street from Jackson to Jefferson Streets. (See MOTIONS).

4. Presentation to Council by the assessor of a Special Assessment roll for installation of curb and gutter in Laurie Gail Drive between Donna Street and Valley Vista Drive. (See MOTIONS).

5. The Manager stated that an easement from the south all the way to Foreman Road would be the best approach for sewer service to the Root-Lowell property. It could then become a public sewer.

6. Manager Olson reported repeated requests for use of city dump by outside rubbish haulers and he has charged $1.00 per load and given permission for such use. He has instructed the custodian to lock the dump whenever he leaves.

7. Council approved plans for new parking arrangements in the lot north of the 200-East block recommended by the Manager. The Manager was authorized to proceed with sidewalk installation and striping in accordance with such plans and was further authorized to extend such construction and striping to privately owned portions of the lot as it now exists subject to approval by owners of said private property.

8. The Zoning Board and Township Board of Vergennes Township are meeting on this date, the Manager stated, and would set a date for a Public Hearing on the City's request to rezone newly acquired land to allow for cemetery use, which is presently prohibited.

9. Manager Olson also reported that the resolution relinquishing jurisdiction to M-91, which was approved by Council on June 17, 1968, has met with approval of the County Road Commission and our City Attorney. (Councilman Anderson left meeting at 10:00 p. m.)

MOTIONS & RESOLUTIONS

IT WAS MOVED by Councilwoman Myers, supported by Anderson, that the bills payable be allowed and warrants issued.

Yes: Councilman Myers, Anderson, Reynolds, Wittenbach, Jefferies.

No: None.

IT WAS MOVED by Councilwoman Myers, supported by Anderson, that Manager Olson be and hereby is aurthoized to install a hydrant on Foreman Road in the vicinity of Root-Lowell plant site.

Yes: Councilmen Myers, Anderson, Reynolds, Wittenbach, Jefferies.

No: None.

IT WAS MOVED by Councilman Reynolds, supported by Anderson, that the bid of Harold Metternick in amount of $666.34 for a 16' x 20' pole barn to be erected on City's sanitary farm, be and hereby is accepted.

Yes: Reynolds, Anderson, Wittenbach, Myers, Jefferies.

(Councilman Anderson returned to the meeting at 10:12 p. m.).

GALLEY 1

IT WAS MOVED by Councilman Jefferies, supported by Councilwoman Myers, that

WHEREAS this is the time and place for a Public Hearing on a proposed amendment to the Zoning Ordinance wherein two-family dwellings would be allowed in the A-1 and A-2 Districts, provided certain requirements are met: and

WHEREAS required publications and notices have been made and no written protest has been received by the City Clerk; and

WHEREAS the proposed amendment has been referred to the Planning Commission; and the Planning Commission having recommended adoption of proposed Ordinance No 36;

NOW, THEREFORE, BE IT RESOLVED that Ordinance No. 36, as written below, be adopted and published:

ORDINANCE NO. 36
City of Lowell

AN ORDINANCE TO AMEND ORDINANCE No. 22, ALSO KNOWN AS THE ZONING ORDINANCE, DATED FEBRUARY 14, 1966:

THE CITY OF LOWELL ORDAINS:

ARTICLE 1. Article XVI, Seciont 16.1 is hereby amended to read as follows:

16.1 PERMITTED USES. All uses permitted by Section 15.1 for the A Residential District are permitted in the A-1 One-Family Residential District.

(a) Any other provision notwithstanding, the Board may permit a two-family dwelling in an A-1 District provided such dwelling has a two-stall garage, has the external characteristics and appearance of a single family dwelling and further provided that one of the following circumstances pertain to the property upon which it is or is to be located.

(1) Said property faces directly upon a Major Street as shown on the adopted Master Plan.

(2) Said property faces directly across the street from or has a side yard which adjoins a business, industrial, commercial or apartment district.

(3) Said property faces directly across the street from or has a side yard which adjoins a public or semi-public use which generates daily traffic volumes in front of said property upon which the Board determines is similar to traffic upon a designated Major Street.

ARTICLE II. Article XVII. Section 17.1 is amended to read as follows:

17.1. PERMITTED USES. This section is amended to change the words "A Residential" to the words "A-1 Residential. All uses permitted by Section 15.1 for the A-1 Residential District are permitted in the A-2 One-Family Residential District.

THE EFFECTIVE DATE of this Ordinance is July 29, 1968.

Yes: Jefferies, Myers, Wittenbach, Anderson, Reynolds.

No: None.

IT WAS MOVED by Councilman Jefferies, supported by Anderson, that

WHEREAS Council declares the placing of the "Showboat" sign on Main Street to be in the public interest; and

WHEREAS the placing of the sign at the south end of the lot on Main Street would be more advantageous than placing it at the east end of the lot;

NOW, THEREFORE BE IT RESOLVED that Lowell Showboat Corporation be and hereby is authorized to place the "Showboat" sign at the south end of the Main Street parking lot, subject to the inspection and approval of the City Manager.

Yes: Jefferies, Myers, Wittenbach, Anderson, Reynolds.

No: None.

IT WAS MOVED by Councilman Anderson, supported by Reynolds, that the following resolution be adopted:

WHEREAS a Public Hearing was held on June 17, 1968 on the need to install approximately 380 feet of 8" sewer in Kent Street from Jackson to Jefferson Streets, as requested by Mr. and Mrs. Charles Mancui; and

WHEREAS all affected property owners have been heard;

NOW, THEREFORE, BE IT RESOLVED that this improvement shall be made PROVIDED that the first $1,000 of costs be assumed by the petitioners Mr. and Mrs. Manciu; and

BE IT FURTHER RESOLVED that the plans and specifications for this improvement, estimated cost of which is $2,000—the first $1,000 of which is to be paid by petitioners —are hereby approved;

BE IT FURTHER RESOLVED that 100 percent of the remaining cost, estimated at $1,000, shall be defrayed by special assessment on a front-foot basis and the special assessment district shall consist of Lots 6, 7 and 8 of Block 13 and Lots 3, 4 and 5 of Block 16, all in Avery's Plat; and

BE IT FURTHER RESOLVED that this special assessment shall be payable in not more than five (5) installments at a rate of 6 percent per annum; and

BE IT FURTHER RESVOVED that the City Assessor is hereby directed to prepare a special assessment roll in accordance with this resolution and with Ordinance No. 1, known as the Special Assessment Ordinance.

Yes: Anderson, Reynolds, Wittenbach, Jefferies, Myers.

No: None.

IT WAS MOVED by Councilman Anderson, supported by Reynolds, that the following resolution be adopted:

WHEREAS a special assessment roll on a proposal to install 380 feet of 8" sewer in Kent Street from Jackson to Jefferson Streets has been presented by the Assessor;

NOW, THERFORE, BE IT RESOLVED that the special assessment roll is hereby accepted and ordered placed on file with the City Clerk; and

BE IT FURTHER RESOLVED that a Public Hearing is hereby set for Monday on August 5, 1968 at 8 p. m. in the council room of the city hall and the Clerk is hereby directed to make the necessary publication and mailing of notices.

Yes: Anderson, Reynolds, Wittenbach, Jefferies, Myers.

No: None.

IT WAS MOVED by Councilman Reynolds, supported by Anderson, that the following resolution be adopted:

WHEREAS a special assessment roll on a proposal to install 1473 feet of curb and gutter in Laurie Gail Drive between Donna Drive and Valley Vista Drive; and

WHEREAS all affected property owners have been heard;

NOW, THEREFORE, BE IT RESOLVED that this improvement be made at an estimated cost of $5,303 and the plans and specifications for same be and hereby are approved; and

BE IT FURTHER RESOLVED that 100 percent of the cost of this improvement be defrayed by special assessment on a front-foot basis, said special assessment district to include Lots 45 through 62 of Valley Vista Plat No. 2 and Lots 13 and 14 of Valley Vista Plat; and

BE IT FURTHER RESOLVED that such special assessment be paid in not more than five (5) annual installments at a rate of 6 percent per annum; and

BE IT FURTHER RESOLVED that the City Assessor is hereby directed to prepare a special assessment roll in accordance with this resolution and with provisions of Ordinance No. 1, known as the Speical Assessment Ordinance.

Yes: Reynolds, Anderson, Jefferies, Myers, Wittenbach.

No: None.

IT WAS MOVED by Councilman Reynolds, supported by Anderson, that the following resolution be adopted:

WHEREAS a special assessment roll on a proposal to install 1473 feet of curb and gutter in Laurie Gail Drive between Donna Drive and Valley Vista Drive has been presented by the assessor;

NOW, THEREFORE, BE IT RESOLVED that the special assessment roll is hereby accepted and ordered placed on file with the City Clerk; and

BE IT FURTHER RESOLVED that a Public Hearing is hereby set for Monday, August 5, 1968 at 8 p. m. in the council room of the city hall and the Clerk is hereby directed to make the necessary publication and mailing of notices.

Yes: Reynolds, Anderson, Jefferies, Myers, Wittenbach.

No: None.

IT WAS MOVED by Councilwoman Myers supported by Jefferies, that G. Ralph Townsend and Philip M. Johnson be renamed to the Lowell Planning Commission each for three-year terms beginning July 1, 1968.

Yes: All.

No: None.

IT WAS MOVED by Councilman Jefferies, supported by Councilwoman Myers, that the Mayor and City Clerk be and hereby are authorized to sign an agreement between the City and J. P. Burroughs & Son, Inc. C. H. Runciman Plant of Lowell whereby a lease dated July 12, 1968 is renewed for a period of one year.

Yes: Jefferies, Myers, Wittenbach, Reynolds, 4.

No: None.

Absent: Councilman Anderson.

IT WAS MOVED by Councilman Reynolds, supported by Jefferies, that the following resolution be adopted:

WHEREAS this community is saddened by the untimely passing of William A. Collins; and

WHEREAS William A. Collins has for many, many years been a member of the Lowell Volunteer Fire Department and in this capacity has been a most willing and faithful member;

NOW, THERFORE, BE IT RESOLVED that the City of Lowell do hereby express its sincere gratitude for the services extended to this community and its heartfelt sympathy to his widow and family.

BE IT FURTHER RESVOVED that a copy of this resolution be sent to his widow, Olive Collins.

Yes: All.

No: None.

IT WAS MOVED by Councilwoman Myers, supported by Jefferies, that the bidding requirements be waived and the Manager authorized to purchase a new police radio

Yes: Myers, Jefferies, Reynolds, Anderson, Wittenbach.

No: None.

A MOTION by Councilwoman Myers to waive the bidding requirements and lower the ceiling in the council room of the city hall at a cost of $589.34 gained no support.

IT WAS MOVED by Councilwoman Myers, supported by Anderson, that the Manager be and hereby is authorized to panel the city office and the Manager's office at an estimated cost of $800;

IT WAS MOVED FURTHER that the bidding requirements be waived.

Yes: Myers, Anderson, Wittenbach, Jefferies.

No: Reynolds.

IT WAS MOVED by Reynolds, supported by Anderson, that the accounting firm of Lawrence Scudden & Company be engaged to do the City's auditing for the fiscal year 1967-68.

Yes: Reynolds, Anderson, Wittenbach, Myers, Jefferies.

The meeting was adjourned at 11 p. m.

Approved: July 15, 1968.

ARNOLD A. WITTENBACH, Mayor

LAURA E. SHEPARD, City Clerk

Notice of Last Day of Registration

OF THE QUALIFIED ELECTORS OF

The Lowell Area Schools

County of Kent, Michigan

FOR THE SPECIAL ELECTION TO BE HELD ON

Monday, August 26, 1968

TO THE QUALIFIED ELECTORS OF SAID SCHOOL DISTRICT:

PLEASE TAKE NOTICE that a Special Election will be held in said School District on Monday, August 26, 1968.

Act 269 of the Public Acts of Michigan, 1955, as amended, provides as follows:

"The Inspectors of Election at any annual or special election shall not receive the vote of any person residing in a registration school district whose name is not registered as an elector in the city or township in which he resides."

The last day for receiving registrations for said special election will be

Friday, July 26, 1968.

Persons registering after 5:00 o'clock p. m. on said day will not be eligible to vote at said special election. Persons planning to register must determine when the City and Township Clerk's office will be open for registration.

All Township and City Clerks will be at their offices or other designated place for the purpose of receiving registrations between the hours of 8:00 A. M. and 5:00 P. M. on Saturday, the 20th of July, 1968.

Under the provisions of Act 269, Public Acts of Michigan, 1955 as amended, registrations will not be taken by school officials and only persons who have registered as general electors with the appropriate Township or City Clerk of the Township or City in which they reside are registered school electors.

This notice is given by order of the Board of Education of The Lowell Area Schools, County of Kent, Michigan.

HAROLD METTERNICK,
Secretary, Board of Education

c15-16

GERRIT
BAKER
REPUBLICAN

comes to you as a qualified, experienced candidate for

KENT COUNTY 3RD DISTRICT SUPERVISOR

There is no substitute for experience

Member of Kent County Airport Board, one of Kent County's finest assets.

Adequate ambulance service is a MUST. I will continue to work for this service.

Vote for Gerrit Baker

AUGUST 6
PRIMARY

Political Adv.

GOOD BUYS
Trucks - Vans
and Second Cars

See Jack at...
DYKHOUSE & BUYS
6915 Cascade Rd. 949-1620

—ILA'S—
DECORATING SERVICE
Papering & Painting
SEE MY LINE OF WALLPAPER BOOKS AND PAINTS
Call: 676-4656

HARVEST HEALTH, INC.
1944 Eastern Ave., S. E.
Grand Rapids, Michigan
SPECIAL DIET FOODS
•Sugar Free—Salt Free
•Allergy Diets
•Low Cholesterol
Natural-Organic Health Foods

RAVENNA LIVESTOCK SALES

Prices for July 15, 934 head of livestock

Veal	up to $49.50 cwt.
Beef Steers and Heifers	up to $27.40 cwt.
Beef Cows	up to $22.80 cwt.
Beef Bulls	up to $24.40 cwt.
Feeder Cattle	From $22.00 to $28.00 cwt.
Hogs	up to $24.00 cwt.
Sows	up to $21.60 cwt.
Boars	up to $15.75 cwt.
Feeder Pigs	From $12.50 to $18.25 cwt.
Lambs	up to $26.00 each

The sale has the largest number of buyers paying the highest market prices for your livestock.

Valuable Free Gift given away at 9:30 every Monday night. Must be present to win.

Ravenna Livestock Sale Monday and Big Rapids Sale Wednesday, beginning at 5:00 p.m.

Bonded for your protection.

RAVENNA LIVESTOCK SALES

George Wright, Auctioneer — RAVENNA, MICHIGAN — J. Paul Herman, Manager

WE ARE READY FOR
WHEAT HARVEST
1968
FAST UNLOADING SERVICE
Free Moisture Tests Anytime
King Milling Co.
Phone 897-9264 Lowell Michigan

LOWELL LEDGER AND SUBURBAN LIFE

WANT ADS

CASH RATE: 15 words or less, 75c each insertion, Additional words, 4c each. If not paid on or before 10 days after insertion, a bookkeeping charge of 10c will be added.

BOX NUMBER: If a box number in care of this office is desired, add 50c to above.

ALL ERRORS in telelphone advertisements at sender's risk.

RATES are based strictly on uniform want ad style.

OUT - OF - TOWN advertisements must be accompanied by remittance.

897-9261

Copy for ads on this page must be in Ledger office before Noon on Tuesdays.

For Sale

LANDSCAPING — And escavating. Black dirt and top soil, peat moss. Fill dirt, sand, clay. Gravel for parking lots and driveways. Tiling and trenching, drain fills and dry wells installed. Call 676-9422 or EM 3-1014. c9-tf

COLLIE SHEPHERD — Pup, good with children, good watchdog, $10. 868-5282. c15

CONCRETE WORK — Driveways, barnyards, and flat work all kinds. Saranac, days 642-9443, evenings 642-9541. Clay's Concrete Service. c10-tf

WE SHARPEN — Most everything. Scissors, knives, saws, lawn mowers, files, & machine tools. Mr. Sharp Sharpening Center. 1601 Plainfield. 363-7725. c-12-15

YOUR
PONTIAC-OLDS
Representative
in the Forest Hills Area
JOE JAGER
1106 ARGO—949-0546
Wittenbach
Sales & Service Co.
897-9227—Lowell, Mich.
48tf

ROSEMARY'S COUNTRY — HOUSE—Ada Village. Shop open 10 to 5, Mondays thru Saturdays. Buffet Luncheon, 12 to 2, reservations requested. JULY SPECIAL — 20 percent discount on all gifts, birthday, wedding, shower, children's (except special orders). Luncheons and gourmet corner foods. 676-1172, 527 Ada Drive SE. c13-15

FIGHT — Muggings, assault, purse snatching, illegal entry. Carry Fatman Spray. Instant protection. Attacker is immediately helpless, $2.-98. Legal to possess—Vital to life—Lasts indefinitely. Home delivery anytime. 949-1910. Fatman Enterprises, Inc. p47tf

STRAW FOR SALE — At 5298 Burton Street, SE. c34tf

COLORFUL — Napkins, imprinted with name or names for weddings, receptions, parties, showers and other occasions. Dinner, Luncheon or cocktail. The Lowell Ledger, 105 North Broadway Street, Lowell, 897-9261 c47-tf

GRAVEL — And bulldozing. Call Weeks-Richard Gravel, phone TW 7-7760 or TW 7-8143. c51tf

FILL SAND OR GRAVEL — Loaded at our pit or delivered. Byron Weeks, 12329 Gee Drive, Lowell, TW 7-8286. c1tf

TOYS TOYS TOYS
Sell August to December
TRAIN NOW
Good Commission
No delivery or collection
S&H Green Stamp Bonuses
PLAYHOUSE COMPANY
363-8550 887-3189 866-0695
c14-23

MUSIC — By the Summer Stock (formerly the Headhunters) for every social occasion. Contact Dick Lee, 897-7947 evenings. c15-20

LIVESTOCK TRUCKING — Lake Odessa Auction, Tues. St. Johns Auction, Wednesday. Call collect, B. Church, Belding. 794-1947. c39tf

BLOCKS — Cement, cinder, Garylite. All sizes. Also Chimney blocks. Vosburg Block and Gravel Co., Ada, Phone 676-1047. c-1tf

CHICKEN — And shrimp, in or out, anytime at Riverview Inn, Lowell. c3tf

TRUSSES — Trained fitter, surgical appliances, etc., at Koss Rexall Drugs, Saranac, Michigan. c39tf

QUALITY ALL THE WAY — The Walter's Way. Everything for the home. Complete building, planning & financing service. Open daily until 6; Fridays until 9; and all day Saturdays. Walter's Lumber Mart, 925 West Main Street, Lowell 897-9291. c6tf

FOR SALE — Window air conditioner, boy's bike in good condition. 949-5435. c14-15

14' YELLOW JACKET BOAT —With trailer and 35 hp electric start Evinrude motor. Call after 5 p. m. TW 7-7146. p14-15

FOR SALE — Mustang, 1966 one owner midnight blue hardtop, 6 cylinder, sprint package, automatic, only 19,-000 miles. 949-0166. c14-16

FOR SALE — 1967 Honda 305 Scrambler. A-1 condition. Call 676-1821. c15

FOR SALE — Used fire truck, in good condition. Suitable for farm sprayer. No title available. Centrifugal pump, A-1 condition. Submit bids to Arvil Heilman, Vergennes Township Clerk, Route No. 1, Lowell. Closing date August 2nd. c15-17

ELECTROLUX—Largest home size model powerful suction. Cleans like new. Has all attachments plus a full year guarantee. Assume 5 payments of $5.55 monthly or $20 cash. For a free home trial without obligation call 534-5448. Electro-Hygiene. c-15

HANNAH'S — Husband Hector hates hard work so he cleans the rugs with Blue Lustre. Rent electric shampooer $1. Kingsland Hardware, Cascade. 949-1240. c15

'64 FORD GALAXIE—Totaled. Good 427 V-8 auto rear end, all glass and inside, $250. NSU Motor Scooter, buddy seats, 12 volts, needs points, $50. 1959 4-door Ford V-8 auto, $50. TW 7-7418. p15

USED TRACTORS — Case 210 with power steering and loader. Case 530 with power steering and loader. Ford 800 with loader, backhoe & power steering. New and used Bobcats. Haybines—Case and John Deere. Like new, $1,695. Caledonia Tractor and Equipment, Caledonia, Michigan. 891-8141. c15

FOR SALE — Riding horse. 6-year-old gelding. Has been saddle and harness trained. This is a fast horse recommended for experienced rider. Phone OW 3-3094. p15

BASEMENT — Waterproofing and repair. Cement work. Chimney repair. Free estimates. Call 243-7784. c50-tf

SHOP SATURDAY — At Walter's Lumber Mart, 925 West Main Street, Lowell. Call 897-9291. Open daily until 6; Fridays until 9. Discover why everyone says, "Quality all the Way, the Walter's Way." c6tf

PIANO TUNING — And repair service. Registered craftsman, member of Piano Technicians Guild. Call GL2-6690 or 241-3760. c48tf

C. E. SULLIVAN
WELL DRILLING
AND PUMP SERVICE
3", 4" and 6" Wells
Residential, Commercial and Industrial Drilling
Quick Service—Fully Insured
OR6-9435 TW7-7629
Clarksville OW3-2103
c14-17

SHAMPOO — Your own rugs. Cleans and brightens like new. Electric shampooer machine rental only $1 per day. 1 quart Rug-Mate Cleaner and Spot Remover, cleans average 9 x 12 rug. Call Plywood Market, 3128—28th Street, S. E., Grand Rapids, 245-2151. c32tf

CHICKEN — And shrimp, in or out, anytime at Riverview Inn, Lowell. c3tf

Bulldozing
Call us before you hire
★ Free Estimates
★ Lowest Rates
★ By Job or Hour
CALL 866-5896
ANDERSON
Bulldozing Service
tf

REGISTERED HEREFORD—Bull for sale. 642-4692. c14-16

USED REFRIGERATOR — In excellent condition $30. 642-4692. c14-15

FOR SALE — Antique kitchen cabinet at least 85 years old. Swedish provincial drop leaf table with two fillers, custom made pads included. Both in excellent condition. Call 897-9051 or 691-8941. c15

FOR SALE — 1964 Ford V-8 ½ ton pick-up with big box, extra heavy springs. In good condition. OR 6-5821 or OR 6-1772. c15-tf

SEWING MACHINES — Repaired. Parts for all makes. All work guaranteed. 15 years service in area. Call 676-1040. c15

SINGER — Sewing machine in a light finish sewing table. All zig zag blind hem equipment included. Plus a year guarantee, Pay last 7 payments of $6 or $37 cash. Will deliver for a free home trial. Call 534-5448, Electro Hygiene. c15

FOR SALE—13-year-old chestnut Welch and Quarterhorse mare with tack for experienced rider. $150. Call 676-1024. c15

FOR SALE—Trim pad, bumper jack, trailer hitch, fire place log roller with 20 rollers, numerous tools, all for $5. Route table, $1.50; Dinette set with 4 chairs, $7.50; 2 high backed steel lawn chairs, $5.50; at 524 Howard Street, Cora Hand, 897-9543. p15

FOR SALE—Automatic washer and electric dryer, good condition, $35 each. 949-1327. c15

DRUM SET — 4 Ludwig and hi-hat, Zildjian cymbals, excellent condition. Call 676-1825. c15

GERMAN SHAPHERD—Puppies for sale. 897-9174. c15

EXPERIENCED — Interior-exterior painters. Free estimates. Call CH 3-3992 or 245-9043. c14-15

FOR SALE — Maple dinette set, good condition. Call after 5:30 p. m. 949-4856. c15

BEAUTIFUL TAPPAN—Stainless steel electric range, elevated oven and double lazy susan shelf below. Also a large GE refrigerator, nice porch furniture, blonde dresser with large beveled mirror, single bed with best inner spring mattress. All at low prices. 352-7603 or 868-5631. c15

FOR SALE — Household goods belonging to Mrs. Maude Skidmore at 6133 Bancroft Ave., Alto. Friday and Saturday, July 19 and 20: 1 p. m. to 8 p. m. Refrigerator, bottled gas stove, pots and pans, new set of dishes, kitchen cabinet, buffet, 2 mahogany dressers, bed, & small desk. p15

MYERS — Deep well pump, three-quarter hp motor, rods and tank. $20. 676-4051. c15

Wanted

WANTED — Gas or electric range in good condition. 949-3202. c15

WANTED — Ironings to do at my home. Call 676-1845. c15

CAREER LIFE — Underwriter. Training salary $125 to $150 weekly plus incentives, with a 70-year-old highly respected life insurance company. Write Box 128Q, Lowell Ledger or phone Grand Rapids 459-8148 between 9:30 and 11 a. m. or 3:30 and 5 p. m. Monday or Tuesday. c15-18

MOTHERS
HOUSEWIVES
Sell Toys & Gifts, Aug. - Dec.
Large Commissions & Bonuses
No experience or Cash Needed
No Delivering - No Collecting
TRAIN NOW!
"SANDRA PARTIES"
Call Ruth 364-4329 or
Write 7207 E. McNichols
Detroit, Mich. 48212 c15

WANTED — To buy qualified land contracts. Call or see Peter Speerstra, TW7-9259 or David F. Coons, Lowell Savings and Loan Association, 217 West Main Street, Lowell. Phone 897-8321. c35tf

BLOOD DONORS — Needed. All blood types. Hours 9 a. m. to 4 p. m. Other hours by appointment. Michigan Blood Center. 454-9471. c51tf

LADIES — Part time work. Set your own hours. Earn $35 per week working our new catalog appointments program. Fuller Brush Co. Call after 4 p. m. Lowell, Phyllis Holiday, 642-9193; Cascade, Ada and Forest Hills, Abbie Bement, 243-3087. c5-tf

Business Opportunity
Man or Woman
Reliable person from this area to service and collect from automatic dispensers. No experience needed . . . we establish accounts for you. Car, references and $985.00 to $1785.00 cash capital necessary. 4 to 12 hours weekly nets excellent monthly income. Full time more. For local interview, write Eagle Industries, 4725 Excelsior Blvd., St. Louis Park, Minnesota 55416. p15

ADA DOG'N SUDS — Is now taking applications for grill boys and car hostesses. Apply Mrs. Gary. 7590 Fulton Rd., Ada. c15-16

WANTED — A Ride from 10,000 block Bennet Rd. to Eastbrook Mall area. Working hours are 8:30 to 5:00. 676-2046 after 5:30. c15

BABY SITTER — Available nights and weekends. Also light housework. 868-3831. c-14-15

HELP WANTED — Secretary experienced in office procedures. Good benefits. Salary open. Apply Newell Manufacturing Co., Lowell. c12-tf

WAITRESSES — Experienced, full time and part time, all shifts. Meals, uniforms, insurance and vacations. Fred Harvey, Kent County Airport. An equal opportunity employer. c15

MECHANIC — Experienced automobile. Excellent working conditions, benefits, modern equipment. Apply at Wittenbach Sales and Service, 749 West Main, Lowell. c-12-tf

MAN WANTED — For machine room. Man wanted for cabinet room. We will train, steady work. Superior Furniture Company, 318 East Main, Lowell. c15

PRODUCT ENGINEER—B.S.-M.E. plus ten years experience, desires sales or applications engineering position. Temporary or part time work considered. Call 949-1327. c15

CONFECTION
SUPPLY ROUTE
Unusual opportunity for man or woman to restock new type coin dispensers with high quality packaged food products. Handling brand names only. No selling. Dependable person can make VERY HIGH EARNINGS. Part or full time. Requires $1150 to $3250 cash secured by inventory and equipment. Write for personal interview, giving phone number to Inter-State Dist. Co., 7262 Natural Bridge Road. Suite No. 2, St. Louis, Mo. 63121. c14-15

Real Estate

QUALITY HOMES—In highly restricted area. Vergennes & Scenic View Plat, 1 mile north of Lowell. F. H. A. and Conventional financing available. This housing development is dedicated for fine residential homes. William Schreur, Developer and Builder. Phone 897-9189. c35tf

R. J. Timmer
Realty
ADA
Large 3 bedroom, split-level home, about 3 years old. About acre lot. 2 car garage. $24,500.

ADA
Over 4 acre lot near village. Scenic view. Near schools. $4,-500.

BIG CROOKED LAKE
Year round, 2 bedroom home. Lake from 75' lot. 2 car garage. A-1 condition. $13,000, terms; also 75' lake front lot; $3,000.

LOWELL
Just like new 3 bedroom rancher with breezeway and garage. Lot 100'x277'. Near schools. $17,900.

LOWELL
Suburban 3 bedroom rancher on about 3 acre lot. Garage, screen porch. $13,000 — try terms.

LOWELL
Older 3 apartment home, all rented, $125 per month. Large lot. $7,980.

48 ACRES
Near Lowell. Secluded 3 bedroom home with fieldstone fireplace. Mostly wooded. Trout stream. $17,800. c14-15

R. J. Timmer
Realty
Ada, Michigan. Office phone 676-3901, Res. phone 949-0139; or salesmen, Mr. Fahrni, 897-9334, or Mr. Divine, 676-9124, or Mrs. Warner, 897-7315.

3 BEDROOM RANCH—Large two stall garage, recreation room, extra storage closets. 13500 Forest River Drive, 897-8408. c48tf

$150 A Month
Will Buy
"THE HOUSE
THAT DOK BUILT"
Valley Vista
LOWELL
Including . . .
—Lot, Taxes and Insurance
—City Water and Sewer
—1½-Stall Garage
—Kitchen-Dining Area
—Carpeting
—Bay Window
—Aluminum Siding
Complete Designing, Financing and Building Services. Closing costs paid by DOK.
1-6 P. M.
or appointment any time
dok realty. inc.
Model Phone 897-9829
Office 897-8427

TWO BEDROOM — Year around home twelve miles north of Lowell. Paneling, carpeting, automatic heat. Near fishing and bathing. Star Real Estate, 691-8208. or 1-794-2405. c12-tf

Houses For Sale
Cascade - Forest Hills Area

GOODWOOD DRIVE
3 bedroom home on Thornapple River. An outstanding home, underground sprinkler system for lawn, suspended dock boat life included. $29,900. terms.

1721 SPAULDING SE
A very neat, 3 bedroom home. 1½ baths, large lot. Immediate possession. $15,500, terms.

3505 SNOW AVENUE
Lowell school district. A good older type farm home, 3 bedrooms, 2 acres, new 3-inch well. This price has been reduced. Call for appointment.

LOWELL
A fine 2 bedroom home 1 mile north of Lowell, 755 Lincoln Lake Road. This home is immaculate. Beautiful trees and lawn. Close in to schools, churches and shopping. Lowell school district.

We also have a fine selection of large building sites in the Forest Hills, Cascade area.

CASCADE
REAL ESTATE OFFICE
Ph. 949-0490

Things to Eat

CHICKEN -- And shrimp, in or out, anytime at Riverview Inn, Lowell. ctf

BLUEBERRIES — Pick your own. Hard Blueberry Farm, north on Lincoln Lake Rd., to M-57 two miles west to Wabasis Lake Rd, ½ mile north, ½ mile east. Bring containers for picking. Starts July 22. No children under 12. Open 7 days a week. c15-17

RHUBARD — Pick your own. $1 per bushel. 1459 Spaulding SE. 949-3459. c15

For Rent

FOR RENT — Pontoon boat trailer, $7 per day. Ada. 676-1882. c14-15

TENT TRAILER — Sleeps 8. Also one that will sleep 5 with dining canopy. Call 868-5025. c14-16

WANTED TO LEASE — Unfurnished house, 3 to 4 bedrooms, 2 baths, southeast Grand Rapids, Thornapple or Lowell area. Write Lowell Ledger, Box 128-H, Lowell. c15

Personals

DO YOU NEED MONEY?—To buy, build, remodel or repair a home? If you do, try our fast, courteous service. You will like the "Open End" mortgage feature too. Lowell Savings and Loan Association, Lowell Phone TW 7-8321. c15

THE FATMAN — Private Detective, 24-hour shadowing, tape, photo-film evidence, confidential, nationwide. Call 949-1790 or write 6638 Cascade Road, SE, Grand Rapids. p47tf

WEDDING PHOTOGRAPHY—Black and White or colored. Prices to fit your budget. Portraits and advertising photography. J. E. Colby, Alto. Call 868-5001. c24tf

CLARK
PLUMBING & HEATING
309 East Main St., Lowell
MASTER PLUMBER
● Residential
● Commercial
● Industrial
Phone: TW7-7534
or TW7-7104

CLIP AND SAVE
Dog Boarding
and Exercising
By reservation: Pick-up and delivery service.
Indoor and outdoor facilities, feeding and sanitation meet professional requirements.
Make your dog's home away from home with one of the Nation's Leading Field Dog Trainers.
Timberline
Training Kennels
Pratt Lake Ave., SE
Lowell, Michigan
Phone 897-9794
c52 tf

SIDEWALK SALE

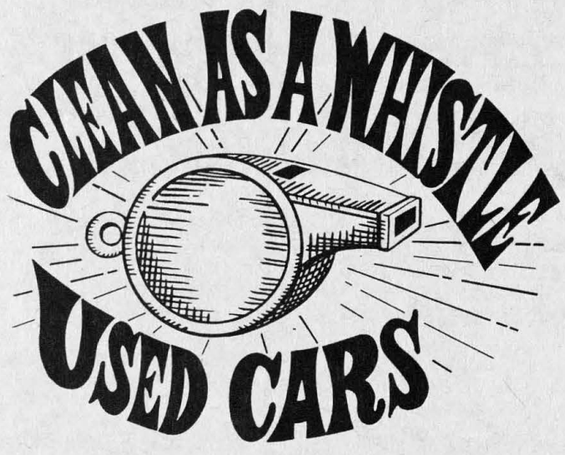

1965 Oldsmobile 88 Convertible ____$1695
Power steering and brakes, Power top, Radio, Whitewalls, Wheel Discs, Beige exterior, Black top, Black Naugahyde interior - One owner - Low mileage.

1965 Oldsmobile 88 4-dr Sedan ____$1495
Air conditioned, Full power, Bone white exterior. Excellent family car for that vacation trip.

1964 Oldsmobile 88 4-dr. ____$ 895
With full power, Automatic, Radio, Diamond blue with Ivory top, A beautiful locally owned car.

1967 Catalina 4-dr. Sedan
Choose from 3. All power steering and brakes, Radio, Whitewalls. Save $$$.

1966 Pontiac Catalina 2-dr. HT
Sharp. Save $$$. V-8 Automatic, Full power, Radio, Barrier blue metallic exterior.

70 MORE TO CHOOSE FROM 70

VALUE Rated USED CARS

WITTENBACH
Sales & Service Company
749 West Main St., Lowell, Mich.
Oldsmobile — Pontiac — International Trucks — Scouts
GMC Trucks — Handibus
OPEN EVENINGS PHONE TW 7-9227

TIRE BARGAINS
ON ALL
GOODYEAR
LINES
If we don't stock it . . . we'll get it!
OPEN 8 a.m. to 5 p. m. Monday, Tuesday, Thursday and Friday; 8 a. m. to 9 p. m. on Wednesday.
ROYCE Ford
Lowell — 897-8431

Advertisement
Stamp Out Tired, Overheated Sandwiches

When Dad unpacks his lunch these summer days, will he end up with hot tired sandwiches when you packed cold appetizing ones? We hope not. Be sure his sandwiches are just as appealing and appetizing as they were when you prepared them. Thermos, the same company that originated the Thermos vacuum bottle so hot and cold beverages could be carried from home, has introduced an insulated lunch kit for Dad which will keep his meal away from home kitchen fresh for hours. Attractively styled in black and white polypropylene, the kit divides into two sections. The roomy lower half, which is completely insulated, holds sandwiches and other foods. The top section stores a pint Thermos vacuum bottle. The new kit, complete with vacuum bottle, retails for about $7.49. Incidentally, Dad had better keep an eye on this kit. Teenagers will find it just the thing for beach picnics.

Aluminum Screens
REPAIRED
Storm Windows
REPAIRED
KINGSLAND
HARDWARE & VARIETY
6804 28th St., S. E. —At Cascade
Open Monday thru Friday—8-9 p. m.
Saturday—8-7 p. m.

Gracious Suburban Apartments

VALLEY VISTA LOWELL
● Carpeted, Air Conditioned
● Refrigerator, Range and Hood in Color
● Disposal, Washer and Dryer
1 OR 2 BEDROOMS — FROM $115
NOW OPEN 1 TO 6 P. M.
APPOINTMENTS ANYTIME
dok realty. inc. 897-9829 897-8427

MISS ALICE SMITH

Betrothed

Mr. and Mrs. Carl L. Smith of Lafayette St., Lowell, announce the engagement of their daughter, Alice Adele of Detroit, to Mark Alcorn, son of Mr. and Mrs. John Africa, Detroit, Michigan.

Miss Smith graduated from both Michigan State University and Wayne State University and is presently teaching in Detroit.

Her fiance is employed by the Detroit Police Department.

They will be married August 11, at the Mount Hope Methodist Church in Detroit.

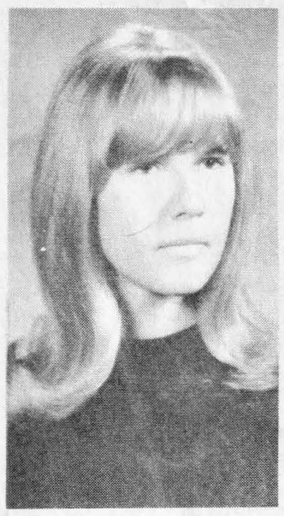

MRS. TOUSIGNAUT

Miss Beimers July Bride

Miss Janice Beimers, the daughter of Mr. and Mrs. Richard Beimers of 418 Elm Street, Lowell, became the bride of Pfc Monty Tousignaut, Tuesday evening, July 8, in Ada.

The groom is the son of Mr. and Mrs. Lewis Tousignaut of Ada.

Mr. and Mrs. Russ Videan, sister and brother-in-law of the groom, acted as honor attendants.

The newly married couple are residing in Mulbrough, Kentucky, while he is stationed at Fort Knox.

Social Scene

Wally Hook hosted the Newell Manufacturing employee's picnic last week at Fallasburg Park. There were 120 persons in attendance. Senator Phillip Hart made a surprise appearance at the picnic.

Mrs. S. R. Crabb and Mrs. Albert Duell were Sunday dinner guests of Mrs. Lucile Stinson at the Stuyvesant Apartments in Grand Rapids. Friday afternoon they called on Mrs. George Skidmore, formerly of Alto, who has just taken residence at the Clark Home in Grand Rapids.

Mr. and Mrs. Don MacNaughton and Mr. and Mrs. Walter Kohler of Lakeview were weekend guests of Mr. and Mrs. Ed Skiba at Baker's Landing in Holland.

Karen Gooze from Westland, Michigan, is visiting her grandparents, Mr. and Mrs. Stanley Gardner.

Mr. and Mrs. J. J. Short and three children of Tonawanda, N. Y., and Mrs. Geo. Gardner spent last week with Mr. and Mrs. Stanley Gardner.

Mr. and Mrs. John Hughes and family of Northbrook, Illinois, and Mrs. William Collman of Parkridge, Illinois, attended the 50th wedding anniversary of their aunt and uncle, Mr. and Mrs. Norman Borgerson, on July 7th.

Mrs. Ivan Linton accompanied her brothers, Mr. and Mrs. D. Bryant and daughter, Sue, of Bowne Center and Mr. Vern Bryant of Morse Lake Road to Greenville Sunday to visit their brother-in-law and daughter, Mr. Anton Madsen and Lucille Dyke.

Mrs. Herbert F. Flynn of Grand Rapids, has just returned home from a three-week stay with her son, Lt. Gerald R. Flynn and family, stationed at Hamilton Air Force Base, near San Francisco, California.

MRS. POSTEMA

Scholma, Postema Wed

Miss Joanne E. Scholma and Robert D. Postema were united in marriage in a Friday evening ceremony at Cascade Christian Reformed Church.

Parents of the couple are Mr. and Mrs. Rhyner Scholma of Hastings and Mr. and Mrs. Jacob H. Postema, Hall St. S.E.

The bride chose a crepe wedding gown with an alencon lace jacket. A matching lace bow decorated with pearls held her veil in place.

Attending the bride were Miss Rhyna Scholma of Hastings, maid of honor, and the Misses Betty Gortsema, Mary Postema, Betty Postema and Toni King of Vandalia, bridesmaids.

Patti and Susie Postema of Muskegon were flower girls. Jimmy Schipper of Middleville was ringbearer.

Jack Postema of Muskegon attended the groom as best man. Seating the guests were David and Joseph Postema, William VandenBerg and Robert Klinge of Middleville.

NAMED ON DEAN'S LIST

Numbered among the 952 students honored for academic excellence in the spring quarter at Ferris State College were Brenda B. Anderson, Peter J. Osborne and Joel E. Roudabush of Lowell.

Forest Hills Hi-Lites

BY SHIRLEY DYGERT

Canoeing has become an extremely popular past time in the last ten years. The liveries are finding business beginning as early as February if there is any warmth in the air at all. By this time of the year the rivers are full of enthusiasts.

One group who charged down the Little Muskegon for two days included Ted Johnson, Fred Rugg, Eric VanderVeen, Rick Manus, Chuck Reintges, and Tom Seidman. They camped out at Howard City on Friday and launched early Saturday morning. After a lot of laughs, some hangups on rocks, and a few spills, they arrived at Croton Dam Sunday noon; tired, wet, and sunburned.

* * *

Another group who try to make a weekend trip at least once a year includes Jim and Sandy Rooker, Doug and Joyce Cook, Bob and Ruth DeGreen, Rich and Lynn DeGreen, Lou and Alice Wilson, Tom and Gloria Harrall, and Tina and Vern Faulkner. This year Steve Cook managed to be part of the crowd too.

This flotilla put in at Luther on the Pine River. They found it to be full of stones and fallen trees and several lunches were dunked from time to time. But the sleeping gear and heavy equipment was back at the camp site where a victory weiner roast celebrated the conclusion of the mastery of the waters.

This is not to say that you can't have fun at home. Yard games have been in evidence as the weatherman has turned a favorable eye this way. At the Jim Bowman's there was croquet, at the Robert Bedi's it was badminton, and at the Mike Vekasi's the boys were using a volleyball.

The girls were having fun too. Beth Hachnal, bride-to-be of Martin Bowerman, was entertained at a personal shower given by Marian Belding and Cathy Bushhouse. Punch, ice cream, cookies and much feminine talk kept the guests busy. Among those present were Candy Hofmeyer, Jeri MacInnes, Sue Warners, Billy Veight, Chris Marmon, and Pam Runciman.

* * *

The Teen Fellowship of Cascade Christian Church had their annual camping trip and outing to Wilderness State Park and Mackinaw Island July 8 through 10.

Enjoying the outing were: Bill Vekasi, Jim Dygert, Bob Sweeney, Chris Bishop, Linda Boris, Merrie Meyer, Scott Meyer, Rob Johnson, Craig Chandler, Woody Palmer, Karen Decker, accompanied by adult chaperones, Mr. and Mrs. Fay Johnson and Mr. and Mrs. Robert VanStrien.

The young people earned all the money for their expenses through car washes and the pop concession at the July 4 celebration.

* * *

Attending Junior Camp at Christian Crystal Christian Assembly near Frankfort, Michigan, this past week have been Sally Ginebaugh, Herbie Richardson, Bobby DeKam, former Cascade resident now living in the Virgin Island. Accompanying the children was Mrs. Harriett Richardson.

* * *

Paying a visit to the old home town of Cascade are Jonette and Bobby DeKam, children of Mr. and Mrs. Robert DeKam, former Cascade residents. The DeKam's moved to the Virgin Islands two years ago.

Visiting old friends until August 1, the children are being entertained by Mr. and Mrs. Charles DeMinck, Mr. and Mrs. Jack Briendenfield, Mr. and Mrs. Clare Snyder, Mr. and Mrs. Charles Dykhuizen, Mr. and Mrs. Carroll McInness. Jonette is spending a week aboard the Bruce Chadwicks boat at Pentwater and Bobby is at Church Camp at Crystal Lake for renewing friendships with his former church friends.

Neil and Jane Weather entertained at an informal dinner party last week. The party was in honor of Fred Sytsma retiring board member for the Forest Hills School Board.

Mr. and Mrs. Clarence Depew from Maple Heights, Ohio and Mrs. Joseph Kutina from Parma, Ohio whose husband is in Vietnam, spent the weekend of the 4th of July with the brother and uncle, Mr. and Mrs. Francis Wm. Depew, 3086 Thorncrest Dr. S.E., Cascade.

* * *

The neighbors on Thorncrest Drive, Cascade, turned out in full force Thursday evening, July 11, at the home of Mr. and Mrs. Francis Wm. Depew, 3086 Thorncrest Dr. S.E., Cascade, to welcome our new neighbor, Ted Lum, teacher of Art at Aquinas College and his mother, visiting here from Hawaii.

Mr. Lum will live at 3081 Thorncrest Dr. S.E., in the former home of Mr. and Mrs. Jack Wisman. The Wisman's are moving to White Cloud, Michigan. That same evening the Wismans were honored as we tearfully said, "So Long," "God Bless You!" and "We will miss you!"

On hand for the informal "no school" festivities were members of the board who had worked with Fred in the past. Enjoying the poolside dinner were Sally and Bill Seidman, Bob and Margo Masten, Ray and Letty Price, Bill and Joyce Colvin, Jim and Jan Banta and Bill and Peggy Zollmer. Fred was presented a diploma for his work as a member of the board.

* * *

Mrs. Kirby Evans, 7140 Oakwood S.E. Cascade has just returned from a 3-week trip to Northern Ireland, Oslo, Norway, Stockholm and Oland, Sweden.

Mrs. Evan's trip was primarily to attend the wedding of Anne-Catrine Algelin and Ragnar Bergea, in Oland. Anne spent the years of 1963 and 1964 as an exchange student with the Evans family.

The Evan's daughter, Susan, now Mrs. Kenneth Sweeries, spent the summer of 1964 as an exchange student in Ireland, and her mother spent several days with the families her daughter had lived with in Northern Ireland.

She also visited with Mr. and Mrs. Oalf Medas of Mysen, Norway, as their guest.

This trip was really a Youth For Understanding venture on an adult basis.

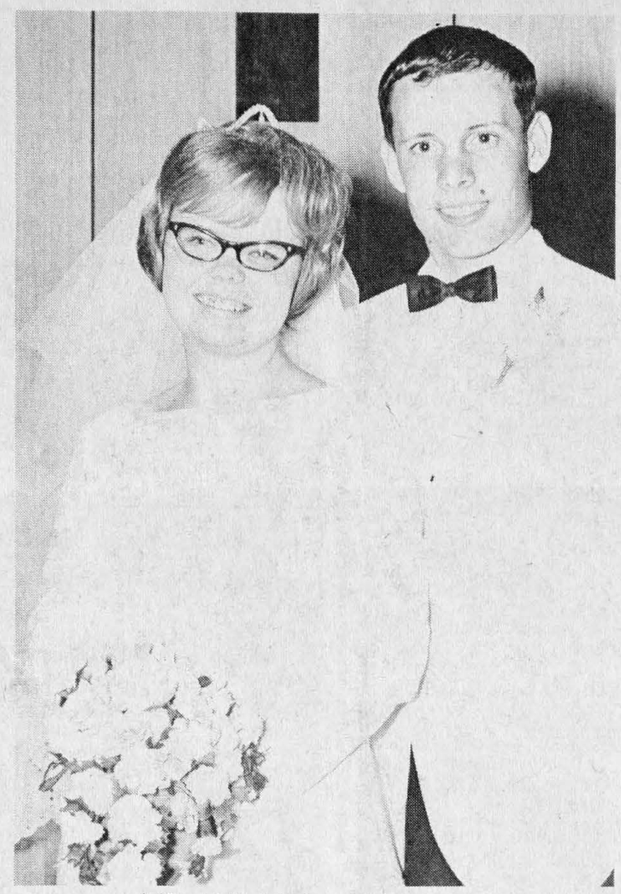

MR. AND MRS. JAMES HUVER

Repeat Vows

The St. Anthony's Catholic Church in Saranac was the scene June 22 of the wedding of Suzanne Jo Larson of Ionia and James Edward Huver of Lowell. Father Ronald Schneider was the officiating priest.

Parents of the couple are Mr. and Mrs. Francis G. Larson of Ionia and Mr. and Mrs. Leo T. Huver of 5670 Kyser Road, Lowell.

The bride wore a floor length A-line gown with an empire waist and a chapel length train. It was dramatized by a bodice and long sleeves of lace and accented by an elbow length veil secured by a crown of seed pearls. She carried a bouquet of white carnations and pink rosebuds.

Judy Larson attended her sister as maid of honor. The bridesmaids were Peg Rogusky and Karen Pinkston. Frances Huver, sister of the groom, was the junior bridesmaid.

The bridal attendants were dressed in pink A-line floor length gowns with white daisies trimming the cowl collars and detachable trains.

Serving the groom as best man was his brother, Jerry Huver. Groomsmen were Ken Huver, also brother of the groom, and Jim Potter and John Whitham who seated the guests.

Currently the groom is assigned by the U. S. Army to Fort George Meade, Maryland, where the couple will reside.

WANT TO BUY
CASH PAID FOR
Standing Timber
•
St. John's Hardwood Lumber Co.
506 East Sturgis
St. Johns, Michigan
PHONE
St. Johns 224-4107
c4tf

STRAND THEATRE
LOWELL—MICHIGAN
THURS., FRI., SAT., SUN.
JULY 18, 19, 20, 21

WEDS - JULY 24
SURPRISE NIGHT
All Seats 35c
1 - Show at 7:00 P. M.

NEXT WEEK:

One Performance
Thursday through Sunday
at 7:45 p. m.
1 Performance Wed. at 7 p. m.
Closed Monday and Tuesday

Looking for the right way to offer sympathy?

Ball Floral Shoppe
517 East Main St.,
Lowell
Ph. 897-7150
Evenings and Sundays
Phone 245-4440

SIDEWALK SALE
SAVE!
FRIDAY, SATURDAY, JULY 19 - 20
These "Got to Get Rid of Winter Things"
LOWELL STORE ONLY

Reg. to $16.00	Winter Dresses	$3
Reg. to $26.00	Winter Dresses	$6
Reg. to $31.00	Winter Dresses	$9
Reg. to $9.00	Quilted Parkas	$6
Reg. to $36.00	Winter Coats	$9
Reg. to $50.00	Winter Coats	$16
Reg. to $60.00	Winter Coats	$19
Reg. to $12.00	Winter Skirts	$3, $5, $8
Reg. to $12.00	Winter Slax	$4, $8
Reg. to $18.00	Winter Sweaters	$3, $7, $11

BOTH ADA AND LOWELL STORES ...
Spring and Summer

Shells	$3, $5, $7	Shorts	$5, $6
Culottes	$5, $7	Swimsuits	$7, $9
Skirts	$5, $7	Blouses	$2, $3, $5
Slax	$3, $6	Jewelry	44c, 88c, $1.88

All Spring and Summer Dresses
Values to $30.00
$7 $11 $14 $17 $21

WOOL KNIT
Suits, Costumes
VALUES TO $60.00
$36 $46

2 AND 3 PIECE
Pant Suits
VALUES TO $40.00
$17 $19 $21

SCRAMBLE TABLE — $1, $2, $3

THE Debonaire SHOP
Ada Shoppers' Square—676-9231
Open Daily 10-6
Thurs. 9-6 Friday 9-9
Lowell—897-9396
Open Daily 9-6, Fri. 'til 9
Sat. 9-6

Dine & Dance
Lena Lou Inn
Fri. & Sat.
9:30 to 1:30
The Dek-Ades Combo
Paul Hunt Combo
Sunday
9-1

He Has Served You Well
Henry Romyn
KENT COUNTY TREASURER
VOTE AUGUST 6TH
Political Adv.

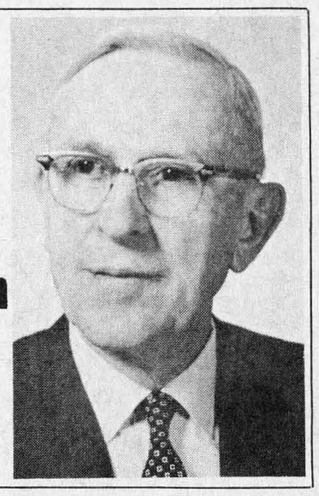

ZIGMONT BROS.
Bulldozing

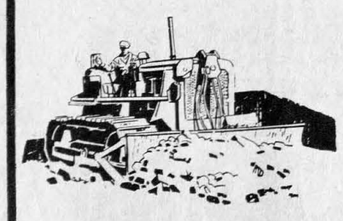

We Specialize in Grading FOR—
• DRIVEWAYS
• LANDSCAPING
• BUILDING SITES
Plus Tree and Stump Removal
For FREE ESTIMATES, Call
ALBERT ZIGMONT OR BILL ZIGMONT
At 897-9861
2911 Montcalm SE — Lowell

GAS and OIL FURNACES AND BOILERS
•
COMPLETE BATHROOMS
WATER SOFTENERS — WATER HEATERS
•
For a Free Estimate
OR 6-5821 — PHONE — 676-1772
•
Ada Heating & Plumbing
589 Ada Drive, Ada, Michigan

RESIDENTIAL — COMMERCIAL — INDUSTRIAL
Complete Water Conditioning Service
SALES • RENTALS • SERVICE
LINDSAY
Special Introductory Offer
Unlimited Soft Water
Only $4 Per Mo.
PHONE GL4-8663
Lindsay Soft Water
818 Lafayette N. E., Grand Rapids
FREE ANALYSIS AND ESTIMATES

Give a hoot about savings? Dial direct.

Want to be a wise moneysaver? Then just dial your Long Distance calls direct instead of placing them Person-to-Person. It's one way to cut your phone bill if you are reasonably sure the party you are calling will be there. And it's easy, too.

Just dial "1", then the Area Code, if it's different from your own, and the number you want.

For an idea of how much you can save, here's an example. A 3-minute Person-to-Person call between Detroit and Cincinnati costs $1.30 at the day rate. Dial direct Station-to-Station and that same call costs only 85¢. You pocket the 34 per cent difference.
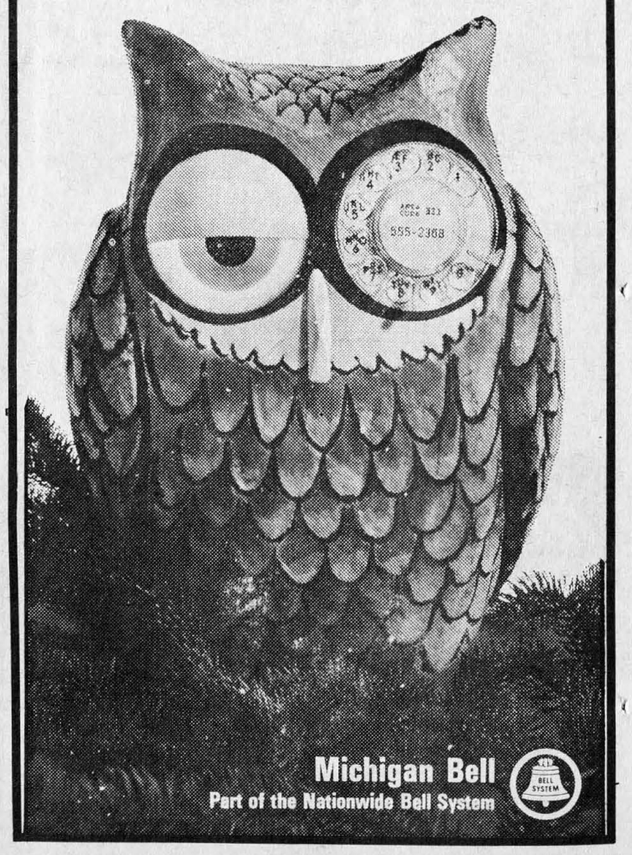
So be smart. Give a hoot about savings. Dial Direct. It's the moneysaving way to call Long Distance.