This digital document was prepared for

Cascade Historical Society

by

WESTERN MICHIGAN UNIVERSITY
W.E. Upjohn Center for the Study of Geographical Change

THE W. E. UPJOHN CENTER IS NOT LIABLE FOR COPYRIGHT INFRINGEMENT

W.E. Upjohn Center for the Study of Geographical Change
Department of Geography
Western Michigan University
1100 Welborn Hall
269-387-3364
https://www.wmich.edu/geographicalchange
cgc-upjohncenter@wmich.edu

NEWS REPORTER
MRS. ROBERT HANES
676-1881
Please phone or send in your news as early as possible.
News deadline Noon Monday

Suburban LIFE

Serving The Forest Hills Area

Vol. 13—No. 12 THURSDAY, JUNE 8, 1967 Newsstand Copy 5c

Board position open

Seek millage increase in Monday's school election

The annual school election for Forest Hills will be held on Monday, June 12. Polls will be open from 7 a. m. until 8 p. m. Registered voters living in the Grand Rapids and Paris Townships will vote at the Collins School. All other district residents will vote at the high school.

Voters will elect one school board member to a four year term. Also on the ballot will be a building issue to finance additional elementary school facilities.

Some vital facts concerning the building proposal are, our building program will:

Take care of a 5 percent elementary population growth for the next five years (it has been 4.8 percent the last four years) reduce the present elementary enrollment to less than thirty students per room; phase out twelve inadequate classrooms, 6 at Ada, four at Orchard View, and two at Egypt Valley; further our goal of providing 20-room elementary schools for our district.

This size can best provide necessary services at a fair per pupil expenditure, such as, full time administration, hot lunch, library, multi-purpose rooms, faculty work rooms, special education services and remedial reading, and full time custodial services.

This program will build nine classrooms and an enlarged kitchen at Orchard View; 6 classrooms at Collins; two classrooms, a multi-purpose room, a library, a small special classroom and a faculty work room at Thornapple; a new seventeen room school at Ada with appropriate special areas, such as, multi-purpose room, library office, etc; and money is provided in this program to buy the new Ada school site and a site for future high school expansion.

The Ada School will have 15 regular class rooms and two special education rooms. It will be expandable to 22 rooms for future district growth. It will be constructed on the Harley Brink property on Ada Drive, about 900 feet south of the present Ada School.

The total cost of the project is estimated at $1,350,000. The per square foot costs of construction is estimated at $16.00.

This added debt will raise the debt tax .65 (sixty-five one hundredths) of a mill and will reduce to the present debt tax in a period of one year. The following chart indicates the pattern for the past three years. Remember, as the district grows the millage required for school debt decreases.

1963	6.0 mills
1964	9.0 mills
1965	7.7 mills
1966	6.8 mills
1967	7.5 mills
1968	6.8 mills
1969	6.5 mills
1970	6.0 mills

The chart indicates the actual millage necessary to pay bonded debts from 1963 through 1966. In two levies, 1965, and 1966, the increased valuation provided for a decrease in millage. Present and future increased valuations will continue this trend.

A look at our neighboring suburban districts indicates that our total tax rate remains less than average even with the new building program.

Your present school tax is 8.85 mills of allocated tax (our portion of the 15 mills) plus 6 mills special tax for school operation and 6.85 mills for debt retirement. Next year's operating tax will stay the same and debt tax will increase .65 mills.

Total school tax will increase from 21.7 mills to 22.35 mills. This is an increase of only $6.50 on a $20,000 home. This is far less than estimated only a few months ago.

Unexpected increases in property valuations have lowered the school debt rate.

This basic information is furnished to you by the Board of Education with the help and counsel of an interested citizen's group. It is hoped that each qualified elector will study this information and cast an informed vote at the polls on June 12.

Chapel Week end June 10 and 11

The 2nd annual chapel week end will take place this coming Saturday and Sunday, June 10 and 11 at Cascade Christian Church.

The purpose of the week end is to lay additional emphasis on the chapel which was erected in 1880. Money raised at the Saturday auction, beginning at 1 p. m., will go toward the improvement and restoration of the old building.

Sunday morning services at 8, 9:15 and 10:30 are designed to keep the congregation's interest in the past as well as the present and future. The preacher at the first and last of these services will be Dr. Frank J. Green, pastor emeritus of the congregation.

Dr. Green who now resides in Frankfort, Michigan, is 92 years of age. Music will be to the accompaniment of the old pump organ and hymns sung will be of old-time gospel variety.

Rev. Raymond Gaylord, pastor, will preach at the 9:15 service as well as leading a service of dedication for Post-Hi members heading for an eleven day trip to Mexico.

Dress of the 1880 and 1890 vintage is requested on the part of worship leaders and congregation as well. The original communionware of the church will be used.

At 12 noon, the congregation will gather on the church lawn for an old-fashioned basket dinner. Members of the Denison Guild will serve and assist.

The second annual chapel week end is moving forward under the direction of the chapel committee of which Buck Matthews is chairman.

Francis Huyser in Viet Nam

Army Private First Class Francis L. Huyser, son of Mr. and Mrs. Abram Huyser, 3411 Bradford Street, NE, Grand Rapids, has been assigned to the 3-12th Infantry Division in Viet Nam.

Huyser entered the service in November of 1966, and completed his basic training at Fort Leonard Wood, Missouri. Before his departure for Viet Nam, Huyser received rigid training in Jungle warfare at Fort Polk, Louisiana.

The private graduated from Forest Hills high school in 1965. He is married to the former Susan Guild of Lowell.

While overseas, his address will be Pfc Francis L. Huyser, 54962801, Company A, 3-12 Infantry, A.P.O., San Francisco, California, 96265.

Bookmobiles to make area stops

This summer don't forget golf clubs, sneakers, hamsters, liniment, books, books, books, books.

No matter where you live in Kent County there is a supply of books to meet your summer needs and interests.

The Kent County Library System's two bookmobiles, "Big Red" and "Moby," will continue with few changes in the schedule to serve people in communities which are not readily accessible to branch libraries.

With a total collection of 7,000 volumes the two vehicles will have materials for adults as well as young people, and request service will make available the full resources of the System's collection. Any cancellation because of bad weather will be carried on local radio stations.

The following areas have branch libraries free to any county resident; Alto, Byron Township, Caledonia, Casnovia, Comstock Park, East Grand Rapids, Georgetown Township, Grandville, Kent City, Krause Memorial (Rockford), Lowell, Oakfield Township (Harvard), Peach Ridge, Sand Lake, and Wyoming. For futher information about hours open or the children's "Nature Trail" summer reading program, call your local library or go to the bookmobile stop nearest your home.

Big Mike and Moby will be making stops in the Cascade, Forest Hills area on the following schedule:

Cascade Drug Store, Mondays, 5:30 to 9 p. m.; Orchard View School, McIntosh and Three Mile Road, NE, Thursday, 6:30 to 8:30 p. m.; East Paris School Fridays, 11 a. m. to 12:30 p. m.; Cascade School, Fridays, 12 p. m. to 2 p. m.; and Forest Hills Shop-Rite, Fridays, 2:30 to 5:30 p. m.

For better service for everyone, the bookmobile staff is recommending that each child under eight years be accompanied by someone older in the family to help him fill out his borrower's slip.

If you have any questions about the community bookmobile, call the Kent County Library at GL 9-0575.

Post-Hi heading for Mexico next week

Pictured left to right: Michael Johnson, Miss Beth Bishop, Miss Robin Smith, Miss Carol Jo Provonche, Miss Nancy Gaskell, Robert Cueni, Miss Marcia Mattson and Mrs. Myron Oatman. (Not pictured is Miss Mary Comrie.)

Leaving on a jet flight from Chicago to Mexico City on Tuesday, June 13th will be several of the Post-Hi youth group members from Cascade Christian Church. One week of the ten-day trip will be spent in a work project at the Morelos Community Center in Aguascalientes, Mexico which is a mission station operated by the United Christian Missionary Society of the Disciples of Christ. The youth will live at the Community Center, doing their own cooking, as well as assisting the missionaries-in-charge wherever and whenever they are able to do so.

Following the stay at the mission post, the group will engage in sightseeing in Mexico City for three days prior to the return trip to Cascade. While in this city, the group will be housed at the Union Theological Seminary.

In preparation for this wonderful trip, the group has met at the church most every Sunday afternoon since last fall to study Spanish. The trip has been arranged by Robert Cueni, associate pastor, who will accompany the group. The Sunday School of the Cascade Church is busy raising money for a blanket fund to cover the cost of bedding for the Post-Hi while on the trip and to leave in Mexico for mission use following their return home.

An open letter

Re: Thanks to those who said they would cooperate, and did.

What's in a name? Special kudos and bright shining golden stars to those two flowers of generosity, Iris Hoekstra and Rose Bates. They put in many extra hours to help make the Historic Events and Antique Show in Ada become the success that it was.

Also special thanks to those who loaned articles for display: Mrs. Frank Schueller, Mrs. Don Harrington, Mrs. James McCormick, Mrs. Harold Beimers, Ordies Kellogg, Woodland Cars of Yesteryear, Norman Wride, Fred Clancy, Mrs. Lettie Bolt, Henry Hoekstra, Cecelia Hoekstra, Darrell Ensign, Frank Hoekstra, Norma Inman, and Chuck King.

In addition, thank-you to all of the children of Ada Elementary who made the drawings which helped promote the event and to their teacher, Mrs. Fay Himebaugh. Also thanks to all of the merchants who displayed these fine pictures.

And finally thanks to the Ada Fire Department and the officials of the Township Hall who made room for the displays.

Yearbooks to be distributed this Friday

1967 Yearbooks for Forest Hills will be distributed Friday, June 10, from 8 to 10 p. m. in the multi-purpose building.

This will give students an opportunity to have their friends autograph their books.

If you cannot be present, give your receipt to a friend or relative and have them pick up your yearbook.

You can buy and sell anything with Suburban Life Want ads.

Donald Koster promoted to second class

Donald J. Koster, son of Mrs. and Mrs. John Koster of 1812 Chamberlain, SE, has been promoted to airman second class in the U. S. Air Force.

Airman Koster is a site development specialist at Suffolk County Air Force Base, New York. He is a member of the Air Defense Command which provides aerospace defense against hostile aircraft and missiles.

The airman, a 1965 graduate of Grand Rapids Christian High School, attended Grand Rapids Junior College.

Letter to editor

It is important that the voters of Forest Hills School District, realize the great value of Niel Weathers on the Board of Education. Having served with Niel for several years, I continue to have sincere admiration for his effective leadership as president of the Board and for his excellent guidance in bringing quality education to the children and youth of Forest Hills.

Qualifications and talent such as his must not be lost to Forrest Hills! As a lawyer, as a parent, as a responsible church member and citizen, Niel offers to us proven experience andc leadership. We hope parents will express their appeciation for Mr. Weathers years of service as well as their confidence in his continuing leadership by making the effort to get to the polls on Monday, June 12.

Remember to vote! Cascade and Ada township voters at Froest Hills High School; Grand Rapids and Paris township voters at Collins School, between the hours of 7 a. m. and 8 p. m.

James S. Banta, Treasurer
Forest Hills Board of Ed.

Mrs. Lydia Stilson passes Sunday

Mrs. Lydia (Vasbinder) Stilson, 78, of 6344 Ada Drive, SE, former Past Worthy Matron of Vesta Chapter No. 202, Order of the Eastern Star, Ada, passed away Sunday, May 28, at Sunshine Hospital, where she had been a patient for two months.

Born in Detroit, Mrs. Stilson had lived in the Ada area many years. Her husband, James, a tool and die maker, died in 1952.

Mrs. Stilson was an officer of the Social Order of Beauceant and the Order of Amaranth; past chaplain of the Kent County Order of Eastern Star; and a member of Palestine Shrine No. 1, White Shrine of Jerusalem and Ada Congregational Church.

Surviving are two daughters, Mrs. M. C. (Maxine) Dekker of Grand Rapids, and Mrs. Sidney (Joyce) Bacon of Ada; and five grandchildren.

Funeral services were held at Metcalf Mortuary with the Reverends Lee Dalrymple of the Ada Congregational Church, and R. R. Brown, former pastor, officiating.

Interment was made in Restlawn Memorial Park.

Homer Spidel receives diploma

Homer Spidel, son of Mrs. Wilma Spidel, Fulton Road, Ada, is at Fort Dix, New Jersey, stationed with the Army.

Homer would have been a 1967 graduation of Forest Hills high school, however, he joined the Army before graduating.

He has informed his mother that he has received a high school diploma that he earned by attending extra night classes.

Congratulations, Homer, upon completing your high school education.

Mike Rooker wins IGA contest

Ray Szudzik, manager and owner of the Ada IGA store announced the winner of the Boy's contest of which he was a sponsor.

The competition was hot and heavy right up to the very end, Saturday, June 3.

It was a three-man race with Mike Rooker, son of Mr. and Mrs James Rooker, Ada Drive, coming in first. Mike will leave next week for California, on an all expense paid trip to Disneyland and many other points of interest.

Coming in second was Denny Sytsma, son of Mrs. Katherine Sytsma, and third, Mike Vadar, son of Mr. and Mrs. A. Vader.

50th anniversary

Mr. and Mrs. Walter C. Sieastrom, 420 Pineland Drive, NE, will celebrate their 50th wedding anniversary with an open house given in their honor by their daughter and son-in-law, Mr. and Mrs. Donald Van Artsen, 465 Pineland Drive, Sunday, June 11, from 2 to 5 p. m.

All Mr. and Mrs. Sieastrom's friends are cordially invited to attend.

The Sieastrom's have lived in the area since 1956. They were married in Muskegon and moved to Grand Rapids in 1932. Mr. Sieastrom was manager of the Peck Drug Company warehouse for 29 years. He has long been active in Little League, in the capacity of treasurer.

Mr. and Mrs. Sieastrom have three daughers, Mrs. VanArtsen (Joyce), Mrs. James (Abbie) Henningsen of Grandville, and Mrs. Rollin (JoAnn) Reynolds of Kankakee, Illinois.

Open House for Golden Anniversary

Mr. and Mrs. Herman Stukkie, 7131 Bronson Street, Ada, will observe their 50th wedding anniversary with an open house at the Ada Christian Reformed Church Friday, June 9, from 7 to 10 p. m.

Mr. and Mrs. Stukkie were married in August, 1917, in Grand Rapids. They are celebrating early as they will leave on an extended tour, June 20, for the Netherlands, and will tour from there and through the Carribean, the Panama Canal, and complete their trip with stops in California.

Holding the open house for their parents are their children, Mr. and Mrs. Gerrit Stukkie, Costa Mesa, California, Mr. & Mrs. John Veenman, Mr. and Mrs. Carl Duthler, Mr. and Mrs. Peter Stukkie, Flint, Mr. and Mrs. Herman Stukkie, jr., Mr. and Mrs. Roger Stukkie, Mr. and Mrs. Gerald Duthler, and Mr. and Mrs. Norman Stukkie.

All Mr. and Mrs. Stukkie's friends are cordially invited to attend.

TW 7-9262, the number to call to place your want ad in the next issue of Suburban Life.

Participants sought for 4th parade

As in the past, the Cascade 4th of July celebration will have a parade as part of the festivities. It is anticipated that this year the parade will be the biggest and the best.

If you are the member of a drill team, twirl a baton, the member of a marching band, have an antique auto, ride a bike, the leader of a boy scout troop, the leader of a cub scout troop, the leader of a girl scout troop, or live on a street which might want to decorate a float, you are invited to participate in the parade.

All interested parties are asked to call Bob Warners of the sponsoring American Legion at 949-1557.

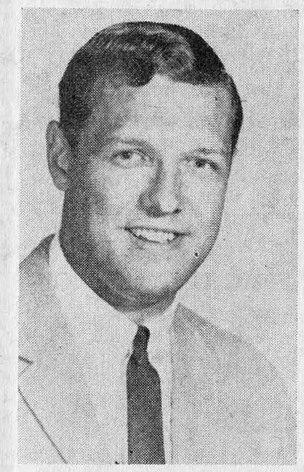

School Board candidate

John Wardrop will be running for the one Board position open in the Forest Hills School District Election to be held Monday, June 12.

Mr. Wardrop has been a teacher in the high school of Forest Hills, in the English, Sociology, government and U. S. History departments for the past six years. He has served as a basketball coach and has spent numerous hours in association with student extra-curricular activites.

He graduated from East Grand Rapids high school, Dartmouth College, and continued course work at MSU, Aquinas, and Grand Rapids Junior Colleges.

He is married to the former Mary Beth Gietzen and resides in Ada.

Mr. Wardrop has high interest in the Forest Hills School system and though he is younger than most men running for a school board position, he has been close to the students as a teacher and advisor and has a fresh experience on the current school atmosphere.

Mr. Wardrop is sincere in his desire to bring nothing but the best for the school system and asks your support in the election on Monday, June 12.

CASCADE TOWNSHIP ZONING NOTICE

PLEASE TAKE NOTICE that the Cascade Township Planning Commission will hold a public hearing on Monday, June 12, 1967, at 8:00 P.M. on said date at the Cascade Township Hall in the Village of Cascade in said Township, upon the following proposed amendment to the Cascade Township Zoning Ordinance and Land Use Map, vis:

PUBLIC HEARING ON PRELIMINARY APPROVAL OF A D-1 ZONE

That preliminary approval be granted to a corporate entity for a multi use D-1 zone to permit the following described parcel of land to be developed pursuant to a coordinated plan involving the erection of structures for offices, multi-family and related dwellings, light industry and commercial operations, the first unit of which development will involve the erection of an office building for Foremost Insurance Company.

The parcel being all of that property known as the Kilmer farm lying last of Kraft Ave. and South of 28th St. and forming the north and east boundries of the Pneumo Dynamics property and legally described as:

That part of the Northwest one-quarter of Section 17, Town 6 North, Range 10 West, Kent County, Michigan, lying northasterly of the northeasterly line of State U.S. 16 relocated, containing 128.54 acres, more or less, excepting that part of the West 678.32 feet of the South 1717.75 feet of the Northwest one-quarter lying northerly of said highway right-of way.

The proposed uses of said land and the area involved may be inspected after May 17, 1967 at the office of Gerrit Baker, Cascade Township Supervisor, 6907 Cascade Road S. E., and may be examined at any time between the hours of 9:00 a.m.-5:00 p.m. from Monday through Friday prior to said hearing.

Any person may appear at said hearing on the aforesaid proposed recommendations.

CASCADE TOWNSHIP
PLANNING COMMISSION
Date: May 11, 1967
By: Peter P. Price,
Chairman c5 & 9

What most folks are seeking these days is less to do, more time to do it in, and more money for not getting it done.

Horse show in Ada on Sunday

Sunday, June 11, at 9 a. m. there will be a horse show at the Three Gaits Stable, 9300 Vergennes Road, Ada, sponsored by the Orchard Brook Hunt Club.

The show is for residents in the area, and everyone is welcome to enter their horse in both Western and English classes.

Entries will be $1 per class, with admission free. Six ribbons per class will be given, and two high point trophies will be awarded.

There will be three more of the horse shows during the summer, which will be open to area residents who would like to participate in competition.

For further information call OR 6-9288.

Lost and found is big problem at FHS

Parents and students attention!

There has been a huge amount of lost and found articles left at the high school office. Any parent or student may stop in the office and identify their lost items.

These articles will be available at the school office until Friday, June 16. After this date, they will be donated to a worthy charitable organization.

PUBLIC NOTICE

The Ada Township Planning Commission will conduct a public hearing on the proposed Subdivision Ordinance for Ada Township at the Township Hall on June 22, 1967 at 7:30 o'clock P.M. A copy of the proposed Subdivision Ordinance may be inspected at the office of the Building Inspector.

ADA TOWNSHIP
PLANNING COMMISSION
Oliver L. Robinson,
Secretary
c-12

James C. Emery honored with service award

James C. Emery, an employee of the U. S. Soil Conservation Service, was presented the U. S. Department of Agriculture's Superior Service Award by Secretary of Agriculture Orville Freeman today in Washington, D. C.

Mr. Emery was presented the award "For his substantial contributions to conservation information and education through a rehabilitation program for inmates in the Kent County Sheriff's Honor Camp, programs for other youth groups, and superior accomplishments in cooperator servicing."

The Superior Service Award is the second highest award given to employees of the U. S. Department of Agriculture, the Distinguished Service Award being the highest.

Mr. Emery is employed at the Soil Conservation Service Work Unit office at 3321 Plainfield Avenue, NE, Grand Rapids, Michigan, which services the Kent Soil Conservation Districts.

You can buy and sell any-Ads for 'top grade' buys every week.

SPRINGBROOK EGGS...

Are **all** produced on our **own farm.** That's why we can say, **"We know** they are **fresh."**

EGG PRICES THIS WEEK . . .

Extra Large	45c doz.
Large	42c doz.
Mediums	30c doz.

(3 doz. 85c, while they last)

at SPRINGBROOK FARM
5298 BURTON STREET, SE
"For better prices, always shop at Springbrook"

TAKING MEDICINE no longer makes us shudder. Not only do modern drugs effect quick, almost miraculous cures, but they are usually pleasant to the taste. Take medication promptly when infection strikes.

CASCADE PHARMACY
YOUR PRESCRIPTION IS OUR FIRST CONCERN
949-0890

FOR SALE

BARN SALE — Rummage, June 10, beds, mangle, china, wearing apparel, records, misc. 7575 Fase St., Ada. p-9

FOR SALE — Rugs and carpeting, large selection. Free estimates. Ideal Rug and Furniture Kleeners, Saranac. Ph. 642-2627. c-9-12

SINGER — Sewing machine with a light Oak sewing stand. Has a select-o-matic zig zag unit included for fancy embroidery patterns. Pay only the small balance of $33.30 or $1.25 weekly. One year guarantee. Will deliver for free home trial. Call today 459-3501. Electro Hygiene. c9

FOR SALE — John Deere F-145H semi-mounted 3-16" plow. Used very little. Trip bottoms, colters and cover boards, $550. Box 151, Route 2, Lowell, 868-6745. p-9

THOROBRED — Beagle puppy, male, good hunting dog. 897-7839. c-9

FOR SALE — Dry cleaning and pressing equipment for complete business. Opportunities such as this are rare. Call Greenville 754-3148. c-9

YOUR
Pontiac-Olds
Representative
In the Forest Hills Area
JOE JAGER
1106 Argo—949-0546
Wittenbach
Sales & Service Co.
897-9227—Lowell, Mich.
48tf

1959 CHEVROLET—½-ton pickup, good condition, call 243-2479 or 949-0482. c-9

FOR SALE — Dinette table and three chairs, and card table. Call TW 7-7950. c-9

GARAGE SALE — 761 Greenbriar, SE, June 8 and 9, 12 p. m. to 7 p. m. c-9

FEEDER PIGS — Also 4-can milk cooler. J. F. Timmer, 3254 Buttrick, SE. 676-3096. c-9

FOR SALE — 20 acres of hay. Inquire weekends, 2003 Whites Bridge, 897-9502. c-9

1958 SERIES — 62 Cadillac sedan, excellent condition. Power seats, brakes, steering, antenna. Can be seen at Dick's Auto Service, Sunoco, 834 W. Main, Lowell. c9-10

REFRIGERATOR — GE, two door with top freezer. Excellent condition. 676-1079, Ada. c-9

FOR SALE — Palamino Gelding, well trained, will sell reasonable. Call 676-1881. c9

BULLDOZING
WE WELCOME YOUR JOB
—BIG OR SMALL!
SAVE MONEY
—Lowest Rates Around
—No Moving Charges
—No Special Charges
—Free Estimates
CALL: 866-5896
Anderson
BULLDOZING SERVICE
Ada (Cannonsburg,) Mich.
c52tf

MINIATURE — Pinscher, adorable red 9-month-old AKC male, ears cropped and all shots. 949-3007. p-9

REFRIGERATOR — For sale. Late model, small size. Very good condition. $50. OR 6-1198. c-9

BRICK WORK — Brick, block and stone, fireplaces and chimney laying. Licensed, experienced and reliable. Ed Gould, 676-1647. c9-10

FOR SALE — 12' x 36" deep swimming pool, complete accessories, one natural finished door, 30" x 6' 8", twin size leather head-boards, 2 girls coats, size 10, Winter and Spring. All excellent condition. Call after 6 p. m. 949-0643. c9

SAVE! — Nice as new clothes featured at the Thrift Shop, Cascade. Large selection, prices to make your budget smile. c-8-tf

OUTBOARD ENGINE—Mercury 20 with 16 horsepower and shifting gears. Good condition. $65. Can be seen at the Lowell Ledger, 105 N. Broadway, Lowell. p-8-9

1966 BARRACUDA — Formula "S." Like new condition with 11,000 miles. Radio, heater, automatic plus much more. Make offer. TW 7-7589. p-8-9

1966 SUZUKI — 150 Luggage rack and helmet included. Really nice. First $375 takes it. TW 7-7589. p-8-9

SHAMPOO — Your own rugs. Cleans and brightens like new. Electric Shampooer Machine rental only $1 per day. 1 quart Rug-Mate Cleaner & Spot Remover cleans average 9 x 12 rug. Call Plywood Market, 3128—28th St., SE, Grand Rapids. 245-2151. c32tf

FARMERS
For pickup service on dead or disabled farm animals—call C & W Tallow Co., Cedar Springs. Grand Rapids 245-1333. $5 service charge. 41tf

CONCRETE & CINDER
Building Blocks
ALL SIZES
VOSBURG
Block and Gravel Co.
8786 Grand River Drive, Ada
PHONE: 676-1047
c52tf

QUALITY ALL THE WAY — The Walter's Way. Everything for the home. Complete building, planning and financing service. Open daily until 6; Fridays until 9, and all day Saturday. Walter's Lumber Mart, 925 West Main Street, Lowell. Phone 897-9291. c6tf

AUCTIONEER — And liquidator. Col. Al Jansma. Your auctioneer, any type of auction, anywhere! Free service to charitable organizations. I also buy estate property. Ph. 534-9546. c41tf

Special!
LAUAN PANELING
$3.68
4x8 SHEET
Plywood Market,
INC.
3128—28th St., SE, Gr. Rapids
½ Mile East of Breton Rd.
Ph. 245-2151

CHILDREN'S ART — Classes. Cascade and Ada Area, ages 5 thru 12. If interested call I. North, 676-1652. c-8-9

PARENTS — Since school is out why not start your child on piano lessons? My home or yours. Call 949-4181. c8-10

LAWN MOWER — Repair, pick up and deliver. Call 897-7851. c47tf

Clip and Save
DOG BOARDING AND EXERCISING
By reservation, pickup and delivery service.
Indoor and outdoor facilities, feeding and sanitation meet professional requirements.
Make your dog's home away from home with one of the Nation's Leading Field Dog Trainers.
Timberline
Training Kennels
Pratt Lake Ave., S. E.,
Lowell, Michigan
PHONE 897-9794
c1tf

WITTENBACH
SALES & SERVICE CO.
For The Finest IN Used Cars

1966 Olds 98 Convertible. Black finish with Red interior, loaded with equipment, including air conditioning. A $6,000 car for half its original cost. ---------- **$3,000**

1966 Mercury Montclair Sedan. Power steering and brakes, automatic drive, radio, clock, Whitewall tires like new, a beautiful one-owner low mileage car, with factory warranty, plus our own warranty, and only **—$1,995**

1965 Rambler 770 Tudor Hardtop. Regular shift, 327 cubic inch motor, radio, Whitewall tires, two-tone finish. ---------- **$1,295**

1964 Pontiac Convertible Catalina. Dark Blue, White top, power steering & brakes, radio, Whitewall tires, wheel covers. See this fine car today. ---------- **$1,585**

1964 Olds 88 Sedan. Hydramatic drive, power steering and brakes, radio, Whitewall tires, deluxe trim. A real nice one-owner car. ---------- **$1,395**

1964 Chevrolet Belair Wagon. V-8 engine, automatic drive, radio, Whitewall tires like new, a vacation bargain. ---------- **$1,385**

1965 Olds Hardtop Tudor. Naugahyde interior, new Whitewall tires, Hydramatic, power steering and brakes, radio. Test drive this new car trade today. ---------- **$1,795**

1963 Chevrolet Impala Convertible. V-8 motor, automatic drive, power steering, radio, fine Whitewall tires. ---------- **$1,275**

1963 Dodge 880 Custom Wagon. Turquoise finish with White top, automatic drive, radio, power steering and brakes, Whitewall tires, a beautiful family car inside and out. **—$1,185**

1962 Pontiac Sedan. Blue finish with matching interior, Hydramatic, power steering and brakes, radio, cleanest one in town. **—$895**

1962 Grand Prix Hardtop Tudor. One-owner low mileage, loaded with equipment, Whitewall tires like new. This model is very hard to find, so hurry. ---------- **$995**

40 CARS
TO CHOOSE FROM—RECONDITIONED AND GUARANTEED
Easy Terms
WITTENBACH
SALES & SERVICE COMPANY
OLDS & PONTIAC
TW 7-9227, Lowell, Toll Free Open Evenings

LOWELL LEDGER SUBURBAN LIFE **WANT AD PAGE**

CASH RATE: 15 words 50c, additional words 3c each. If not paid on or before 10 days after insertion, a charge of 10c for bookkeeping will be made.
BOX NUMBER: If box number in care of this office is desired, add 50c to above.
ALL ERRORS in telephone advertisements at sender's risk.
RATES are based strictly on uniform want ad style.
OUT-OF-TOWN advertisements must be accompanied by remittance.
897-9261 Copy for ads on this page must be in Ledger office before 5 P. M. on Tuesdays

LANDSCAPING — Gravel for parking lots and driveways, top soil, sand, fill dirt. Tiling and trenching. Septic tanks and dry wells installed. Also grading. 676-3621 and EM 3-1014. c-7-10

PONIES — Five mares, one yearling stud, gentle. For sale or trade. Phone 897-9604. c7tf

FOR SALE — Mobile Home, 55' x 10'. 3 bedrooms, completely furnished. Ideal for home, cottage or hunting cabin. Sleeps 5 to 7. Call 897-8136. c7tf

STRAW — For sale. 5298 Burton, SE. c3tf

FOR SALE — Angus bull, registered yearly, ready for service. Call OW 3-3693. Axel Carlson. p-8-9

LIVESTOCK TRUCKING—Carson City auction, Tuesday. St. Johns auction, Wednesday. Lake Odessa auction, Thursday. Call collect, Al Helms, Palo, 637-4798. c29tf

USED — Televisions. Reconditioned and guaranteed. $29.95 up. Williams' Radio-TV-Marina, 126 N. Hudson Street, Lowell. c24tf

SHOP SATURDAY — At Walter's Lumber Mart, 925 West Main St., Lowell. Phone 897-9291. Open daily until 6; Friday til 9. Discover why everyone says, "Quality all the way, the Walter's way." c6tf

TIP TOP
TANK & GRAVEL CO.
M-21—Ada, Mich.
ROAD AND DRIVEWAY BUILDING
SEPTIC TANK BUILDING
Road Gravel
Bank Run and Processed
Screened Cement Gravel
Crushed Stone
Black Dirt—Fill Sand
JACK MATHEWS
897-8342

PIANO TUNING — And repair service. Registered craftman member of Piano Technicians Guild. Call GL 2-6690 or 241-3760. c48tf

TRUSSES — Trained fitter, surgical appliances, etc. At Koss Rexall Drugs, Saranac, Michigan. c39tf

TANK FULL? — Call Fuller Septic Tank Cleaning. Licensed and bonded. Day or night emergency service. Member of Ada Businessmen's Association. Call 676-5986. c22tf

SANITARY
SEPTIC TANK SERVICE
3090 COLCHESTER DR.
ADA, MICHIGAN
Cleaning—Repairing
Installation
TRENCHING SERVICE
Licensed—Bonded—Insured
Ada Office: 949-2770 Wyoming Off.: 243-0266
c29tf

FIBERGLAS RESIN—"A lifetime coating for your boat," $5.95 a gallon. Pettit Epoxy boat paint, $3.95 a quart. Williams' Radio-TV-Marina, 126 N. Hudson, Lowell, TW 7-9340. c41tf

LOSE WEIGHT — Safely with Dex-A-Diet Tablets. Only 98c at Christiansen Drug Co.p5-16

LANDSCAPING — Contractor. Railroad tie retaining walls, broken concrete retaining walls, wood chips, limestone. Free delivery. 677-1334. c3-10

3-ROOM OUTFIT
DINETTE—
Formica top, and upholstered chairs.
BEDROOM SUITE—
6-drawer double dresser, mirror, 4-drawer chest, bookcase bed, innerspring mattress, and matching box springs.
LIVING ROOM SUITE—
Nylon upholstered sofa and chair, two walnut end tables, and coffee table. Two matching lamps.
ALL 3 ROOMS
$279 or $10 month
SCRIPP'S FINE FURNITURE
947 Wealthy, SE, Grand Rapids
Phone 456-5381
c24tf

LANDSCAPE MATERIAL — Yews and Junipers. Grower's quality—Grower's prices. Cedar Gardens Nursery, on US-131, between 15 and 16 Mile Road. Open week days and Sundays. c9-10

FOR SALE — German Shepherd-Griffin mix puppies. Will make good watch dogs. 897-9130. c-9

BALER TWINE — (That's fit to be tied). Super 9,000. If you're looking for quality and comparing prices including quantity discounts call Lewis Gasper, 897-9123. c9-11

GARAGE SALE — Clothing, Boy's 26" bicycle, road racing set, Tenny table, jeans. Thursday and Friday. 5929 Cascade Road, SE. c9

FOR SAIE — Mark 25 Mercury outboard motor, run less than 20 hours, extras, $75. Call 949-1488 after 6 p. m. c9

Jeanne & Jessie
wish to announce the opening of their
Beauty Salon
at 104 Main Street, Lowell on
Saturday, June 10
9 a. m. to 3 p. m.
FOR APPOINTMENTS—
Call: 897-8257
Hours:
Tuesday-Thursday 9 to 5
Fridays 9 to 7
Saturdays 9 to 3
(Closed Mondays)

ELECTROLUX — Sweeper and all cleaning attachments. Has a one complete year guarantee. In excellent running and cleaning condition. Will sell to a reliable party for final 4 payments of $5.60 monthly or will discount for cash. We carry our own accounts. Call for a free home trial today. 459-3501. Electro Hygiene. c9

LIFESAVING CLASSES — Junior and senior, at private pool by qualified Red Cross Water Safety Instructor. Certificates given. Beginning June 19. Call 676-1020. p9

FOR SALE — 14' boat, 35 hp. motor and trailer. Reasonable. Phone 676-1824. c9

1960 LAMBRETTA — Scooter, $35. 949-0937. c9

ALL OUR ANTIQUES — Glassware, unusual items, clothing, furniture, upright piano will be in the yard on Saturday and Sunday. Priced very low for quick sale. In Cascade, at 2779 Thornapple River Drive, SE. c9

BUICK — Convertible, 1961, sharp and in good running condition. $450. Phone 897-8487. c-9

TABLES — 4 blond, end, coffee and drum. Movie Camera, 8 M.M. projector and screen. 949-3007. p9

FOR SALE — 15' sailboat, fiberglass hull, 20' aluminum mast, excellent condition. Will sell for $350. Originally $700. Call 676-5191 evenings. c9

SIAMESE — Sealpoint, male kittens, 8 weeks, $15 each. Call OR 6-1835. p9

NINE USED — Hay conditioners, 6 used mowers, 10 used rakes, 15 used tractors, some with loaders. John Deere No. 10, side-mount mower, 8 used PTO balers. Used blowers, Kools & Allis Chalmers. Used hay and grain elevators. Caledonia Tractor and Equipment Company, Caledonia, TW 1-8141 . c-9

GOOD THINGS TO EAT

HOME GROWN — Asparagus, fresh daily. Groen's, Bowes Road, 897-9604. c7tf

SEED — And eating potatoes. Early Onaways and Subago seed. Open seven days a week. Four miles east of Saranac corners on M-21, north side of the road. c-51tf

ASPARAGUS — 15c per lb. Kraft Avenue near the airport. 949-2342. c-8-tf

TW 7-9262, the number to call to place your want ad in the next issue of Suburban Life.

WANTED

WANTED — To buy qualified land contracts. Call or see Peter Speerstra, TW 7-9259 or David F. Coons, Lowell Savings and Loan Association, 217 West Main Street, Lowell, Phone 897-8321. c35tf

NO HOUSE-TO-HOUSE — No quotas, no party plan. Our Service is for the individual woman. If you can use extra money in exchange for spare time, why not consider the Prestige cosmetic, VIVIANE WOODARD? If it's a full time career you wish, ask about our Distributor Plan. Call Viviane Woodard Salon for interview appointment—9 thru 4 week days. GL 1-4209. c6tf

SMILING WOMAN
Woman under 60; 3 hours a day, 4 days a week, $50.00.
For Interview Appointment
Call
363-7739
Between 2 to 4 p. m.
c8-9

WANTED — Child care in my home. Infant or pre-school preferred. Mature Christian mother. Eastmont-Forest Hills area. Phone 949-0682. c8-10

MAN — To assume duties of general foreman in small food processing plant. Food processing or grain handling experience useful but not necessary. Will consider older man. Call 897-8421 for appointment. c9-10

EXPERIENCED — High school girl wants housework. References available. 949-3740. c-9

WANTED — Baby sitter in your home by reliable, middle age lady. Have own transportation. Call 676-3395. c-9

WANTED — Work as mother's helper or baby sitter for the summer in Ada or Eastmont area. Phone 676-1036. c9

WANTED — 16-year-old girl wants baby sitting or light housekeeping job for summer in Eastmont area. Call 949-0139. c9-11

15-YEAR-OLD — Girl would like baby sitting and light housework, Cascade and Ada area. 897-9047. c9-tf

WANTED TO RENT — Two or three bedroom home in Lowell, Ada area. Call 361-1283. c-9

WANTED — Babysitting in my home. One or two children, days. TW 7-8166. p-9

SPARE TIME INCOME — Refilling and collecting money from new type high quality coin operated dispensers in this area. No selling. Must have car, references, $600 to $2,900 cash. Seven to twelve hours weekly can net excellent monthly income. For personal interview write Box 5888, Minneapolis, Minnesota, 55419. Include phone number. p9

WORK WANTED — On farm, experienced farmer. Call after 6:30 p. m. 868-2173. c9-10

Employment Opportunities at Root-Lowell

OFFICE POSITION
FULL OR PART TIME
Female
CLERK-TYPIST
To work in General Office. Interesting position, will be trained to handle a variety of office duties.
Good insurance program available for you and your dependents
APPLY AT THE PERSONNEL OFFICE
ROOT-LOWELL MANUFACTURING COMPANY
Lowell, Mich.—897-9212
An Equal Opportunity Employer
9tf

REAL ESTATE

HOMES FOR SALE
VALLEY VISTA
Lowell's newest subdivision. Sewer, water, gas and paved streets. Minimum lot size, 70x135 feet.
Three bedroom ranch style, four bedroom split-level, or four bedroom Cape Cod to choose from. Prices start at $14,200. Includes fully improved lot.
FOR MORE INFORMATION
Call: DOK REALTY, INC.
TW 7-7931
c4tf

R. J. TIMMER REALTY
ADA — Suburban store building, one floor with five room apartment, full basement garage, corner lot, $21,000, low down payment.
CALEDONIA SCHOOL AREA—Three bedroom rancher on Coldwater River. Two baths, family room, porch, garage, about acre lot, $19,500.
FOREST RIVER DRIVE, SE—Lowell School, five bedroom tri-level on large scenic river lot. Two fireplaces, family room, carport, built-ins, $27,000.
FLAT RIVER — 40 acres scenic wooded, hilly land, $8,500.
FERO ROAD — (Near Ada) 22 acres, borders on Bailey Lake $13,200.
LOWELL — Four bedroom home overlooking Flat River. Basement, dining room, oil heat. $8,500 terms.
LOWELL — Two bedroom bungalow with attached garage, sun porch. Needs repairs, $8,000. Low down payment.
LOWELL — 3 bedroom home, near schools and shopping. One floor, $7,500.
WANTED — 2 or 3 bedroom home in Forest Hills School area, under $20,000.
R. J. TIMMER REALTY
Ada, Michigan; office phone 676-3901; residence, 949-0139; or salesmen, Mr. Fahrni, 897-9334, or Mr. Divine, 676-9124, or Mrs. Warner, 897-7315.
c9-10

SUBURBAN HOMES — NEW. LARGEST FHA lots. All plastered hardwood trim throughout. FHA financing available. Best construction value in this area. See these homes while under construction. Half mile north of Lowell on Vergennes Street. William Schreur, contractor and builder. Phone 897-9189. c6tf

CASCADE TOWNSHIP—8944 28th Street, between Buttrick and Snow Avenue. 23 acres with two homes in fair condition. This is an ideal location for a family. Woods, hills and elbow room. This property has been improved. Drive by and have a look. $12,900.00. Lowell school dist. Terms may be arranged.

4871 BUTTRICK AVE.—Nice three bedroom home, 1¼ acre lot with creek. Very neat. Rural setting. May have pony and pets. Offered at an attractive price, $7,900.00.

CASCADE
REAL ESTATE OFFICE
Ph. 949-0490
c8-9

FOR SALE — Northeast Grand Rapids, by owner, 2 bedroom brick, new carpeting, nice yard Owner leaving state. Call 451-3748. c9

THORNAPPLE BAYOU—2 lots, near 48th Street. Each 100' by 400'. 949-6379 or 868-3789, Jerry Stob. c9-14

FOR RENT

FOR RENT — At 1078 Lincoln Lake Rd., Lowell. Newly decorated upper apartment (3 rooms and bath) furnished only with stove and refrigerator. Adults only. Call 761-3639, Orleans. p-9

ROOMS — For rent, ladies. Call 897-7953. c9

PERSONAL

WEDDING PHOTOGRAPHY — Black and white, or colored. Prices to fit your budget. Portraits and advertising photography. J. E. Colby, Alto, call 868-5001. c24tf

DO YOU NEED MONEY — To buy, build, remodel or repair a home? If you do, try our fast, courteous service. You will like the "open end" mortgage privilege too, that all of our borrowers enjoy. Lowell Savings and Loan Association, Lowell, 897-8321. c33tf

FINE WEDDING — Invitations. quick service. Personalized napkins and matches. FREE pkg. thank you notes or napkins and etiquette book with wedding order. Lindy Press, 1127 East Fulton, Grand Rapids, GL 9-6613. c38tf

WEDDING — Invitations: One day service. Free Wedding napkins with Invitations. J. C. Keena Printing. Phone CH 3-1838, 635 Thomas, SE., Grand Rapids, 49503. c41tf

HASTINGS LIVESTOCK
June 2, 1967

Feeder Pigs	$12.00-$19.50
Top Calves	$32.00-$39.00
Common & Culls	$25.00-$32.00
Young Beef	$20.00-$23.20
Beef Cows	$15.00-$19.90
Bulls	$18.00-$22.50
Top Hogs	$23.50-$24.20
Second Grade	$23.00-$23.50
Roughs	$15.00-$18.50
Boars	$15.00-$17.00
Feeder Cattle	$21.00-$28.50
Lambs	$18.00-$24.00

Top Hogs ____$24.20
Harry Lenz and Son, Hastings
Selling feeder pigs at 6:30.
Very good demand 175 pigs at last week sale.

—ILA'S—
DECORATING SERVICE
Papering & Painting
SEE MY LINE OF WALLPAPER BOOKS AND PAINTS
Call 676-4656
c41tf

LENA LOU
presents
FOR YOUR DANCING PLEASURE
Bill Drake
And The Hi Lites
FRIDAY AND SATURDAY
9:30 p.m. to 1:30 a.m.
ROGER REAMES
And His Orchestra
SUNDAY
8 p. m. to 12 midnight
c32tf

Need a TRUCK? SEE JACK BUYS!
GOOD SELECTION OF PICKUPS — 4-WHEEL DRIVE VANS
DYKHOUSE & BUYS
6915 CASCADE ROAD — PHONE 949-1620

SUNOCO
GASOLINE... at NO STAMP Prices!
EIGHT BLENDS OF GAS—One to fit your car's needs!
● BATTERIES ● LUBRICATING
● TIRES ● OIL CHANGES
JIM'S SUNOCO SERVICE
Jim Vincent, Proprietor M-21, ADA Phone: 676-9118

Church news

Ada Congregational Church

Sunday, June 11, morning worship 10 a. m. The Graduation of the Church School children will take place during the worship service. Recognition of the teachers, presentation of Bibles to second graders, awarding of graduation certificates, and citations of those with perfect attendance will be made.

Sunday, June 11, the annual All-Church picnic, sponsored by the Congregators will be held following the service of worship, with a big potluck dinner and games for the whole family.

Monday, June 12, 8 p. m. the Board of Trustees will meet.

Wednesday, June 14, 8 p. m. Women's Fellowship meeting.

Thursday, June 15, a seminar on Christian Baptism will be held at 8 p. m. at the parsonage. All parents who would like to have children baptized on June 18 please be present.

Ada Community Reformed

Friday, June 9, 7 p. m. Mr. and Mrs. Club will meet at the Fallasburg Park pavillion for a potluck supper. Bring dish to pass, own table service, and a beverage. Host and hostesses are Mr. and Mrs. Frank DePew and Mr. and Mrs. Henry Tichelaar.

Sunday, June 10, morning worship 10 a. m. 11:20 Sunday School; 7 p. m. evening service.

Friday, June 16, Father and Son Banquet at the church. For reservations call OR 6-1762, OR 6-1722, or 363-5951.

Eastmont Baptist Church

Sunday, June 11, morning worship 9:45 a. m.. Sunday School, 11 a. m. BYF Youth Group, 5:45. and evening service at 7 p. m.

Monday, June 12, 9:30 to 12 noon Vacation Bible School for children four years through the ninth grade. The closing program will be Friday, June 16. Everyone is invited. Transportation can be arranged by calling 949-0540 or 949-0311.

Cascade Christian Reformed

Sunday, June 11, 10 a. m. morning worship. 7 p. m. evening worship.

Tuesday, June 13, 7:30 p. m. Junior Mr. and Mrs. Society.

R. L. D. S. at Alaska

Friday, June 9, 8 p. m. the Daughters of Zion Circle will meet at the home of Carol Stark. The Willing Stewards Circle will meet at the home of Delsi Lalone.

Sunday, June 11, 9:45 a. m. church school. 11 a. m. morning worship. The speaker will be Elder Merrill Champion. The theme will be "Citizens of the Kingdom." 7 p. m. evening worship. The speaker will be Elder S. M. Newman.

Wednesday, June 14, 8 p. m. Mid-week worship service will be held. The speaker to bring tbe lesson will be Elder Guy Kramer.

Cascade Christian Church

Thursday, June 8, set-up meeting for CYF members and parents planning for the annual 4th of July Chicken barbecue. Meet in the parlor at 7:30.

Friday, June 9, Mrs. Miriam Terry, Disciples of Christ missionary to India, will meet in Fellowship Hall at 7:30 to tell of her work and endeavors. The Denison Guild will serve refreshments.

Saturday, June 10, Church awards classes, with Mrs. Miriam Terry as the guest speaker. Meet from 9:45 until 11:45. Cherub choir rehearsal at 9:45 and children's choir rehearsal at 10:45. Mrs. Robert Woodrick is the director. Auction on the church properties at 1, as a chapel benefit.

Sunday, June 11, Chapel worship services at 8, 9:15 and 10:30. Sunday School sessions at 9:15 and 10:30. Basket dinner at 12 noon on the church lawn.

Monday, June 12, Post-Hi members leave for Mexican Caravan.

Tuesday, June 13, the Church Board meets in Fellowship Hall at 8, followed by a meeting of the new functional committee heads.

Wednesday, June 14, CMF chicken barbecue at the Geibs on their Thornapple River lot. The dinner begins at 6:30. Freewill offering taken.

No matter how wonderful they say the new math is, you'd better continue using the old method for keeping track of your check book balance and figuring your income tax.

OAKHILL PRESBYTERIAN CHURCH
SERVICE AT BECKWITH SCHOOL
—2405 Leonard, N. E.
WORSHIP AND SUNDAY SCHOOL—10 A. M.
Pastor: Rev. James R. Rea

First Evangelical Free Church
3950 Burton St., S. E., Corner of E. Paris Road
REV. KENNETH HASPER, Pastor
9:30 A. M.—Sunday School
10:45 A. M.—MORNING WORSHIP
6:00 P. M.—Youth Meetings
7:00 P. M.—EVENING SERVICE
Wednesday, 7:30 P. M.—Midweek Prayer and Bible Study

First Congregational Church of Ada
(In Fellowship with the United Church of Christ)
Morning Worship — 10:00 A. M.
(Nursery Care Provided)
Rev. Lee A. Dalrymple, Pastor Doris Cox, Minister of Music

CASCADE CHRISTIAN REF. CHURCH
REV. JOHN GUICHELAAR
6631 Cascade Rd., S. E., — Phone 949-0529
Morning Worship 10:00 Evening Worship 7:00
Nursery provided at morning service
SUNDAY SCHOOL — 11:15 A. M.

Graduation

To you who have graduated from various schools in the metropolitan Grand Rapids area we extend our hearty congratulations! In so doing we are mindful of the meaning of the word "congratulations" which comes from the Latin language. It means to wish joy abundantly; to rejoice together (in this case) with those who are rejoicing in the attainment and completion of your course of studies in a school.

You have graduated from your school. In many cases your graduation does not mean the completion of your schooling, for next fall you will be entering a higher school of learning. But if your graduation also means the end of your schooling, you must never think that it means the end of your education. The training you have received was given you in preparation for the school of life, which will last all of your life—and where there are no dropouts. You will find that the school of experience will teach you many lessons not only in the years of your youth but throughout all of life. The tuition in the school of life is often very high, and many lessons are learned by means of the trial and error method.

As you continue your education, whether in a usual school or in the school of life, remember that the fear of the Lord is the beginning of wisdom! —John Guichelaar

New oil furnace

Iron Fireman CUSTOM Mark II oil furnace with instant clean flame. Unequaled for clean comfort, low fuel bills and trouble-free performance

Comfort
With the Iron Fireman CUSTOM Mark II furnace you use a super-sensitive thermostat which operates the furnace with the slightest variation of room temperature. This gives you remarkably uniform indoor temperature. No matter how often the furnace starts there is no smoke, no soot, no fouled combustion chamber, no wasted oil.

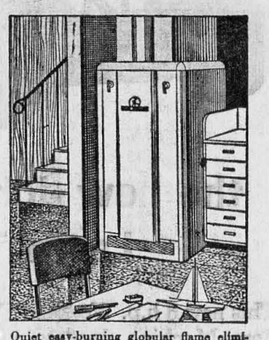

Quiet easy-burning globular flame eliminates blowtorch roar. Fan has resilient mountings to dampen vibration and is sized for large capacity at low, quiet speeds.

Cleanliness
With the instant clean flame there are no flecks of soot blowing from your chimney or escaping into your home. Hundreds of tests made with smoke-detecting instruments show a flame that's absolutely clean from the very moment it's turned on.

Down go fuel bills
Owners report remarkable fuel savings. There is no smoky warm-up period to foul the furnace and waste oil. Service calls are cut to the vanishing point.

Operates without chimney draft
The CUSTOM Mark II furnace *provides its own positive induced draft* with precision control. No natural chimney draft required.

IRON FIREMAN® *Engineered* HEATING AND COOLING

PHONE: Days—676-5821
Nights—676-1772 or 676-4321
Ada Heating & Plumbing Co.
587 ADA DRIVE —PHONE OR 6-5821— ADA, MICH.

SUNDAY SERVICES

St. Michael's Episcopal Church
2965 Wycliff Dr., S. E.
Morning Prayer and Communion—10 a. m.
Nursery and Sunday School through 12th grade
Rev. John H. Stanley, jr., Vicar

Trinity Lutheran Church
(L C A)
2700 E. Fulton Road
Sunday Services of Worship
8:30 A. M. and 10:45 A. M.
Sunday School 9:30 A. M.
Nursery 8:15 A. M. 'til Noon
Raymond A. Heine, Pastor

Calvary Memorial Assembly of God
Orchard View School
3-Mile at Leffinwell, N. E.
Morning Service 10:00 a. m.
Sunday School 11:00 a. m.
Christ Ambassadors (Youth) 6:30 p. m.
Evangelistic Service 7:00 p. m.
Rev. Daniel Roehl, Minister

Ada Community Reformed Church
7227 Thornapple River Drive
Morning Worship 10:00 A. M.
Sunday School 11:20 A. M.
Evening Worship 7:00 P. M.
We invite you to make this community church your church home. Welcome to all!
Pastor: Rev. Robert Otto
Phone: OR 6-1032

Cascade Christian Church
(Disciples of Christ)
Morning Worship 9:15 & 10:30
Sunday School 9:15 & 10:30
Youth Group Meetings 5:00
Raymond Gaylord, Pastor
Robert Cueni, Asst. Pastor

Eastmont Reformed Church
Cor. Ada Dr. & Forest Hills Av.
"The Church Where There Are No Strangers"
WELCOMES YOU
Services: 10 A. M. and 7 P. M.
Sunday School: 11:15 A. M.
Rev. J. R. Euwema, Pastor
Parsonage 4637 Ada Dr. 949-1372

Eastmont Baptist Church
—5038 Cascade Road—
Morning Worship 9:45 A. M.
Sunday School 11:00 A. M.
Youth Meetings 5:45 P. M.
Evening Worship 7:00 P. M.
Primary Church—9:45 A. M.
For Ages 4 Through 8
Rev. Richard Gilaspy

Ada Christian Reformed Church
Morning Worship 9:30 A. M.
Sunday School 11:00 A. M.
Evening Worship 7:00 P. M.
Pastor—Rev. R. A. Bruxvoort

Forest Hills Board meets

Citizens express sentiment concerning educational future and facilities

The Board of Education of the Forest Hills Public Schools met in regular session the evening of May 16, 1967, at the Administration offices. Members present were Banta, Colvin, Price, Seidman, Sytsma, Weathers and Zoellmer. Also present were assistant Superintendent Price, Supervisor DeArmond, Principals Boerman, Bruckman and Dalman and Faculty Member, Miss Scholten.

Moved by Fred Sytsma, seconded by William Colvin, the approval of the April 18th and April 25th, 1967, minutes of the Board as presented by mail. Motion carried.

Moved by James Banta, seconded by Sarah Seidman, that warrants against the General Fund in the amount of $119,-791.99 for payment of bills as presented by mail and from the Debt Retirement Fund in the amount of $194,493.51 be approved. Motion carried.

Mr. Dick Solon, Mrs. James Huebner, Mr. Jon Forslund and Mrs. Edna Martin appeared before the Board to express the sentiment of the citizens of the Egypt Valley and Honey Creek schools concerning the educational future and facilities of their two schools.

It was the consensus of the Board that the small school should be phased out so that all elementary students may attend a larger consolidated school plant which would provide equal quality facilities and education for all students. The administration is directed to make a study and recommendations to this end.

Moved by Fred Sytsma, seconded by James Banta, that the Board establish a policy that no buildings, fields, or other physical facilities shall carry the name of any individual. Motion carried with William Colvin dissenting.

Moved by Fred Sytsma, seconded by William Colvin, that the Forest Hills Senior High school football field be designated as Memorial Field in honor of deceased staff members. Motion carried.

Moved by Fred Sytsma, seconded by William Zoellmer, that, Be it resolved: The Board commends the Boosters Association for their diligent and continued efforts to improve our athletic facilities, and will certainly be interested in their suggested field house when they have a more definite proposal. Motion carried.

Miss Scholten reported on the Girls' Athletic program in the Forest Hills Senior High school this year. Over two hundred students participated in volleyball, basketball, softball, archery, bowling, trampoline, golf, swimming and field hockey. There were some inter-school meets. At a meeting of the OK League it was decided that scheduling of some sports by the month would be carried out next year so that individual schools may set up inter-school meets, specific sports for specific months.

Jim Shuster, chairman of the Citizens Election committee, reported to the Board concerning the progress of the election campaign.

Moved by William Colvin, seconded by James Banta, that election inspectors be appointed as follows:

Precinct No. 1, Collins School: Mrs. James Shear, Mrs. James Comrie, Mrs. Richard Gessner, Mrs. Ceryl Hall, Mrs. Arthur Hamp, Mrs. Fred Koessel, Mrs. Esther Meinke, and Mrs. Donald Van Horn.

Precinct No 2, high school: Mrs. Tommy Ray, Mrs. Stuart Bradley, Mrs. Robert Bushouse, Mrs. Robert Cooper, Mrs. Joseph Gillard, Mrs. Harry Gaskell, Mrs. Martin Koert and Mrs. Peter Paap. Motion carried.

Moved by James Banta, seconded by William Colvin, that the written teachers resignation as listed in the supplementary agenda be accepted. Motion carried.

President Weathers read a letter of appreciation from Mrs. Mabel Hendricks on conclusion of her services to Forest Hills Public Schools.

Moved by Sarah Seidman, seconded by William Zoellmer, the acceptance of the written resignation of Richard Roelofs which he tendered as elementary principal. Motion Carried.

Moved by James Banta, seconded by William Zoellmer, that a leave of absence be granted to Ron Rathbun under the conditions established in the Master contract. Motion carried.

Moved by James Banta, seconded by William Colvin, that the new teachers as presented in the supplementary agenda be offered contracts. Motion carried.

Moved by Fred Sytsma, seconded by James Banta, that the request of the Egypt Valley teachers for the 5th and 6th grades to go by bus to Lansing be granted. Motion carried.

Moved by James Banta, seconded by Sarah Seidman, that a supplementary contract as recommended be issued to Robert R. Pries as a helping principal at the Ada elementary school. Motion carried.

Moved by William Colvin, seconded by Fred Sytsma, that as recommended a supplemental payment be made to Gerrit Lamain for his work with "The King and I." Motion carried.

Moved by Fred Sytsma, seconded by Sarah Seidman, that the secretary be appointed as the representative of the Forest Hills Public Schools for the Intermediate School election. Motion carried.

Moved by Fred Sytsma, seconded by William Colvin, that we authorize the administration to negotiate an early surrender of the old Collins school building and lease which expires December 31, 1967. Motion carried.

Moved by James Banta, seconded by Sarah Seidman, the authorization to sell United States Treasury Bonds 1957 issue, bonds number 35935-38 inclusive, four (4) at $10,000.00 each and bond number 332 at $5,000.00. Motion carried.

There being no further business, the meeting was adjourned.

Respectfully submitted,
Mary Helen Price, Sec.
Board of Education

Retirement ends careers in teaching profession

Two teachers in the Forest Hills Public Schools will retire from the teaching profession at the end of the 1966-67 school year, after serving the system with many years of dedication in that field. Notifying the Board of Education of their plans for retirement were Mrs. Emmagene Schwartz (right) and Mrs. Dolly Farnsworth (left).

Mrs. Schwartz is a first and second grade teacher at Honey Creek School. She has been in the teaching profession for 22 years, teaching in Illinois and Michigan.

Mrs. Schwartz has taught in the Forest Hills School area since its consolidation.

The retiring teacher has no definite plans for the future, except for homemaking, knitting, sewing and her love of gardening will keep her busy.

Mrs. Farnsworth teaches the 5th grade and art classes at Collins School.

She started teaching a a substitute teacher 12 years ago in this area, and worked very diligently as a PTA member for the consolidation of the schools in this area.

Mrs. Farnsworth received her degree from the University of Minnesota. She taught for nine years at the Detroit Mackenzie School in both the elementary and high school. She was born in Finland of American parents, and resided there until she was eight years old.

The Farnsworths reside at 1042 Waltham Street, SE, and have one daughter attending Central Michigan University in Mt. Pleasant.

Her hobbies are home decorating, bridge and art. Come Fall, she will still be active in teaching, as she will teach art and fifth grade at St. Paul the Apostle School in Grand Rapids.

coming events

Special square dance Saturday June 17 8 to 10:30 p. m. C. H. Runciman school, 2 blocks off East Main on North Monroe, Lowell. Caller Lloyd Balderson. Prizes and potluck. Sponsored by the Lowell Royal Squares.

THORNAPPLE VALLEY LITTLE LEAGUE NEWS

Senior Division Opens: The start of the Senior Division of the Thornapple Valley Little League will commence with opening ceremonies and introduction of players at 9:30 a. m. Saturday, June 10.

This will be followed by opening games at 10 a. m. with the Bear Cats vs. the Lancers and at 1 p. m. with the Cougars vs. the Midgets.

The remainder of the Senior Division games will be played evenings at 6:15 on the Thornapple Valley Lions Club Field, excepting all scheduled Wednesday night games. These will be played under the lights at 8 p. m. at the Ada Athletic Field.

All-Star Games

As in the past the All-Star games of the Thornapple Valley Little League will be played on Tuesday, July 4. All divisional games, minor, major and senior will be played simultaneously starting at 10 a. m.

Candy Sale Starts

The annual candy sale, providing the major source of income to the Little League got off to a good start. President Tom Marmon reports he's working on his third dozen. We assume he means sold and not eaten.

When the boys come around, please help support Little League, and buy a box from a Little Leagurer.

Game Results

Minor League—White Sox 15, Twins 5. Winning pitcher Gary Acker.

Dodgers 8, Reds 6. Winning pitcher, Carl DenHouten.

Sox 12, Giants 10. Winning pitcher, Bill Dangl. Home run, Bill Wagner.

Angels 10, Jets 8. Winning pitcher Danny Faulkner.

Angels 12, Devils 8. Winning pitcher Steve Perry.

Last week's results, reported late were: May 26, Angels 30, Devils 3. Winning pitcher Tom Sypian. There were six home runs in this game. Tom Sypian hit two hommers, and one each were scored by Steve VanderBand, Joe Lee, Steve Perry, Dan Gallager.

May 27, Angels 26, Reds 0. Winning pitcher, Steve Tepper.

Major League Results—Orioles 9, Tigers 4, winning pitcher John Clark. Home runs, Bill Pipp and Carl Jacket.

Pirates 11, Indians 6. Winning pitcher, Tim Weston. Home run, Dave Slater.

Braves 4, Cubs 1. Winning pitcher Denny Sytsma. Home run, Bill Rodenberg.

Orioles 10, Cubs 0. Winning pitcher Lynn Manley. Home runs, Dan Murphy.

Hint to Public Speakers: Profanity does not inprove oratory.

AUTO-TOURISTS!
TAKE LAKE MICHIGAN
SHORT CUT
Muskegon, Mich.-Milwaukee, Wis.
Save 275 Miles Of Driving Around The Lake
Morning, Afternoon, Night Sailings

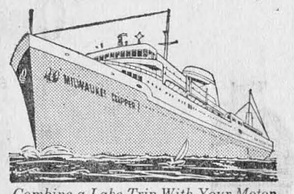

Combine a Lake Trip With Your Motor Tour. Enjoy CLIPPER hospitality—spacious decks, beautiful lounges. Outside staterooms with toilets, berths, children's playroom, free movies, TV, dancing, fine food at reasonable prices. Send for brochure showing rates, schedules. AUTO – One way $9.95. PASSENGER – One way $6.25. CHILDREN – 5 to 11 Half Fare, Under 5 Free.

WISCONSIN & MICHIGAN STEAMSHIP CO.
Ticket Office & Dock
Clipper Dock
MUSKEGON, MICH. 49440 • 616/722-1148

1967 SEASON
JUNE 9th
THRU
SEPTEMBER 5th
S.S. MILWAUKEE CLIPPER

SEE US For All Your Skating Needs!
Skates—CHICAGO—Skate Cases
Toe Stops, Wheels, Pom-Poms, Skating Tights, Etc.
Ask About our PARTY PLAN and Open Skating
LEGION SKATING RINK
295½ EAST MAIN STREET — — — LOWELL, MICHIGAN
Ph. TW 7-7360

Refrigerator-Freezerama!
FREE
CRATE OF DELICIOUS FRESH STRAWBERRIES
WITH EACH
FREEZER OR REFRIGERATOR-FREEZER
PURCHASED DURING NEXT 9 DAYS
—JUNE 8-17

NEW! Amana 22
SIDE BY SIDE
REFRIGERATOR/FREEZER

EXCLUSIVE! 329 DIFFERENT DECORATOR DESIGNS AND COLORS!

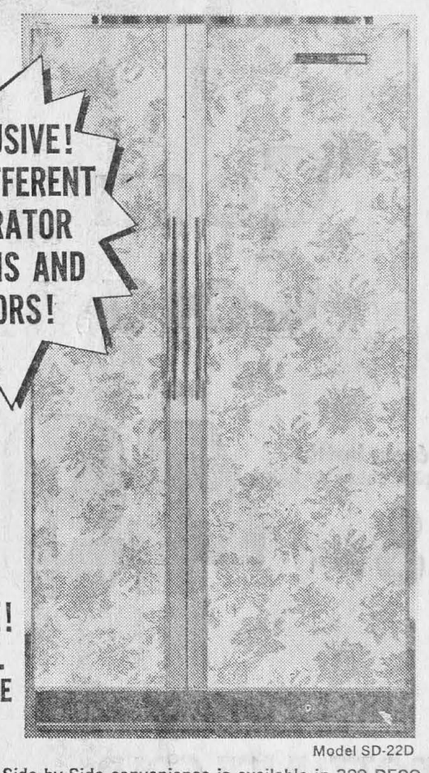

BIG INSIDE! 22 CU. FT.
35-3/4" WIDE OUTSIDE!

Model SD-22D

Now . . . Amana Side by Side convenience is available in 329 DECORATOR colors, to make the Amana 22 as nice to look at as it is to use! (If you don't like any of our 329 Decorator styles, make your own Decorator panels with your wallpaper or the material of your choice.) And change designs as often as you like . . . just by sliding a different panel into place!

Besides unique Decorator styling, the Amana 22 offers a host of other features, including:

- 22.3 cu. ft. of storage area, in a unit only 35¾" wide.
- Refrigerated Meat Keeper, to let you control your meat temperature perfectly . . . keep meat fresh twice as long! A refrigerator within a refrigerator!
- Two cold controls for freezer and refrigerator . . . lets you set the temperature on one side without affecting the other!
- Adjustable cantilevered shelves make shelf-shuffling easy, in refrigerator, freezer, and doors! Even the crisper can be placed just where you want it.
- Butter conditioner, ice bucket, tall bottle storage! More convenience features, to make sure you have everything right where you want it, when you need it.

Amana's 5-year Total Appliance warranty . . . the most comprehensive to ever back a refrigeration product!

Amana warrants for 5 years from date of original purchase in U.S. or Canada, free replacement or repair, including related labor, of parts found defective as to workmanship or material under normal use, and returned through Amana's dealer-distributor organization. Owner is responsible for local cartage, repairmen's travel expense if required, replacement of gaskets, rubber or plastic parts, light bulbs, and accessories.

Warranty does not cover taxes, duties, assessments levied at time of part export. Any product subjected to accident, misuse, negligence, abuse, defacement of serial plate or alteration shall void the warranty.

Amana DECORATOR

FREE!
24-page Amana DECORATOR booklet . . . to help you custom-design your kitchen, with the help of Amana DECORATOR styles. Stop in for your copy . . . soon!

SUMMER STORE HOURS:
Monday and Friday—8-8:30
Tuesday, Wednesday, Thursday—8-6
Saturday—8-12

THORNS
Appliance, Television and Record Center
2840 Thornapple River Dr.—In Cascade Phone 949-0220

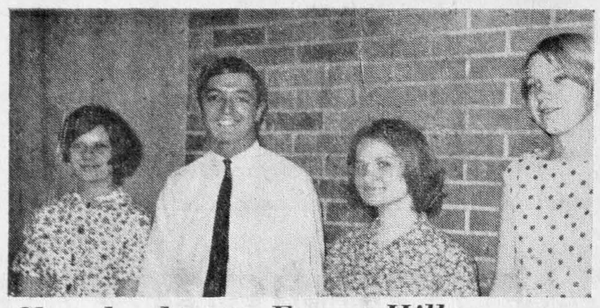

Class leaders at Forest Hills

Forest Hills class treasurer and secretary, Linda McCormick, Eric VanDerVeen, vice-president, Tim Gietzen, president, absent, Honor Student Jill Zoodsma and Carol Godfrey. Eric VanDerVeen was omitted from the National Honor Society students and also the honor students graduating. He is the son of Mr. and Mrs. Robert VanDerVeen, 1091 Crampton Ave.

Suburban LIFE

Serving the Forest Hills area. Published every Thursday morning at 105 N. Broadway, Lowell, Mich. 49331. Phone 897-9262. Entered at Post Office at Lowell, Michigan as Second Class Matter.

Business Address: Suburban Life, P. O. Box 128, Lowell, Michigan 49331.

Subscription Rates—$2.00 per year within Kent County. $3.00 per year elsewhere.

MA & PA'S
COFFEE CUP
6751 28th St., SE, Cascade
WHY NOT STOP IN FOR—
Breakfast, Lunch, Dinner or A Snack
—Serving From—
6 a.m. to 4 p.m. Mon.-Tues.
6 a.m. to 7 p.m. Wed.-Sat.
ALSO—TAKE-OUT SERVICE

Newest to the Crib Crowd

Mr. and Mrs. Peter D. VanderArk, 1380 Spaulding Avenue, SE, announce the birth of a daughter, Jennifer Lynn, born on Sunday, June 4, at Butterworth Hospital.

GOING TO EXPO '67?

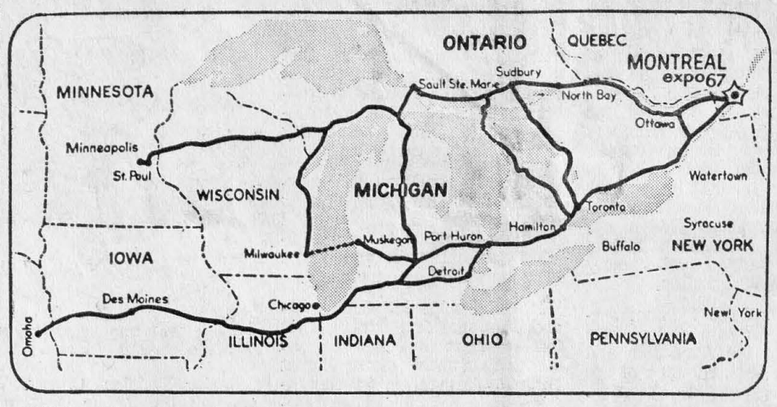

The Michigan-Ontario route is direct, scenic:

Many from Lowell are planning to go to Expo 67 in Montreal, Canada, this summer and they will find two fine routes to travel, as pictured above. Last week the Ledger editor and his wife Florence spent three days investigating the exposition, and in the next few weeks will try to offer the readers some ideas on how to get the most out of a trip. Expo 67 in Montreal is like going to a foreign country, but only 700 miles away. Plan now to see exceptional displays from over 60 nations of the world.

This is the first of several stories about Expo; if any of our readers have questions that we can answer, feel free to call or write. Watch for next week's story on "eating places" on the grounds.

All Canadians can be proud of their centennial year Exposition at Montreal; their advance publicity has been so well done that instead of 30 million visitors to the xix month long display, they are now looking to 60 million admissions.

While we were there last week, the attendance varied from a small 120,000 on a cold rainy day to 300,000 on a sunny Saturday. Admission to the grounds, at $2.40, allows you to go into all the displays of the nations and the "Man and His World" pavillions. The only other costs on the Expo grounds are for food, special transportation on a mini rail train at 50c for a half-hour ride or the more effluent can be wheeled around the grounds in a pedicab for $6 per hour.

While there has been much said about lack of accommodations for tourists at the Expo, a special service called Logo-expo has over 30,000 rooms in private homes in addition to the motels and hotels which are expected to sell out first. Rates on the motels will range from $20 a night up, but the inspected tourist rooms start at $9.

Transportation in the city is wonderful. There are buses, and the new Metro subway which takes the visitors right into the middle of the Exposition for 25c. On the grounds, there is a mono-rail train that takes the visitor to all four sections of the grounds, free.

The grounds are spacious and beautifully landscaped. We only found one building unfinished; the Mexican pavillion was closed until work was completed. Waterways criss-cross the grounds with boat trips available to all portions of the two mainland sections and the two islands. Even with 300,000 on the grounds Saturday it was far less crowded than the Ionia Free Fair.

In exploring the customs of another country, one of the first questions that comes to my mind is "What do they eat?" Expo was a good place to find out.

Our first meal was dinner at the Russian pavilion and was a memorable experience. To begin with, all the food is prepared by authentic Russian chefs, using spices and specialty foods imported from the U.S.S.R., served on beautiful Russian dinnerware and eaten to the accompaniment of a 5-piece Russian folk orchestra (consisting of domras, bayans and balalaikas). The meal started off with a large soup plate of Moscow Bortsh, made from the beet roots, white cabbage, onions and tomato puree, with several chunks of meat in it and topped off with a dollop of sour cream. Next came Cutlet A La Kiev, which was fillet of white chicken, stuffed with butter, rolled in bread crumbs and deep fried. With this was served a little toast cup filled with green peas. Dessert was a silver compotier of fresh strawberries and whipped cream. Also the strong, black demi-tasse. Delicious!

Lunch, the next day, at the Czechoslovakian pavilion, was a delightful affair consisting of beef broth with liver rice (which seemed to be a very solid form of liver paste that had been put through a grinder and came out in the shape of rice—sounds peculiar, but was very good), goulash A La Slovak served with dumplings (the dumpling dough apparently was steamed in the shape of a long roll and served in thick slices, almost like bread) and for dessert an envelope of paper-thin pastry filled with apple.

The prices in the pavilion restaurants are not cheap, by any means. However, there is lots of good food to be had for much less. Hamburgers and sandwiches can be bought at a stand for a little more than what they would cost at home. If the weather is warm, there are plenty of outdoor eating areas where you can get anything from a Chinese egg roll to a Belgium waffle topped with fruit and whipped cream.

Another attraction to the visitors are the scores of fascinating international "boutiques" selling everything from 10 cent souvenir junk to $1,000 jade necklaces.

For sheer excitement, you can't beat a ride on the "Mini-train," a completely open, 8-car, monorail electric train that whips you up, down, and around the grounds, sometimes careening out over the St. Lawrence River and at other times riding right through the middle of an exhibit building. It's a breathtaking ride and is well worth the 50c fare. The only drawback is standing in that long line waiting to get on. Fortunately (or unfortunately), it was drizzling when we took our ride and there was no problem getting a seat. Even in the heavy "dew," it was an impressive sight watching the lights go on all over the fairgrounds in the dusk.

Some of the things that I remember include watching a dark, tiny Indian girl instructing a couple of sturdy American teen-agers in the art of draping a sari, the footsore tourists sitting wearily on the carpeted floor in the India pavilion listening with absorption to the muted sitar music, the huge metal sculpture that looms up unexpectedly at every turn, and the gigantic multi-screened camera effects, in some of the exhibits, that surround and completely engulf you in the most unbelievably violent sight and sound.

Children's Art . . .

Classes in art will be offered to children of Ada and Cascade areas the month of June. These classes will be held Tuesdays, Wednesdays, and Thursdays at 10 a. m. at the home of Mrs. Philip North, 7148 Windcrest Avenue, off Thornapple River Drive, north of Cascade.

Instruction is given by Mrs. North who teaches at the Grand Rapids Art Museum. Nominal fee includes all materials. For enrollment call 676-1652.

Classes at the Grand Rapids Art Museum begin July 11 and enrollment is now being taken.

Repeat vows

Miss Barbara Jane Lee and Lee Duane Quint spoke their nuptial vows Saturday evening at Cascade Christian Church.

Parents of the couple are Mr. and Mrs. Robert J. Lee, Engleside Drive, SE, and Mr. and Mrs. Peter Quint, Lovett Street, SE.

Orange blossom lace fashioned the bride's gown with its A-line skirt, fitted bodice and sabrina neckline. A pearl and crystal crown held her veil.

Honor maid was Miss Suzanne Koch of Nashville, Tennessee, and bridesmaids were the Misses Shirley DeMuth and Susan Lee. They selected yellow crepe empire gowns with white lace bodices and matching bow headpieces.

Ellen Jane Austin and Jeffrey Stewart, both of Fort Wayne, Indiana, were flower girl and ring bearer.

Best man was James Quint, Cleveland, Ohio. Brian Chambers and Robert and James Stewart, both of Fort Wayne, ushered.

OLD FASHIONED SALE

Coca Cola
6-oz. bottle plus bottle deposit
8 pk. 49¢

Come Have Lunch With Us!
One Day Only, Sat., June 10th

BOTTLE ICE COLD
Coke
One Day Only, June 10th
All Day—NO LIMIT
5¢

Hot Dog 7¢
On a Bun in Our Mall Area
All Day—NO LIMIT

All Week—June 5th-12th

FREE—Coupon—FREE
1-lb. Can of Table Treat Pork & Beans
Offer expires June 10, 1967

SEALTEST
Fruit Ade
LEMONADE
PINK LEMONADE
GRAPE
TROPICAL PUNCH
ORANGE
LEMON LIME
½ gal. ctn 19¢

FALARSKI
Hot Dogs
Your Choice
—REGULAR
—POLISH
—PIZZA
2 lb. pks 99¢

FREE
Diet Bread
Roskam's—Sunbran or Hav-a-Lu
Buy One at Regular Retail,
Get the Other FREE

Ada IGA
ADA DR.—Ada, Mich.
HOURS:
Sunday 10 a. m.-7 p. m.
Mon., Tues., Wed. 9 a. m.-7 p. m.
Thurs., Fri., Sat. 9 a. m.-9 p. m.

The "Mini" Shift
$8.00
S—M—L

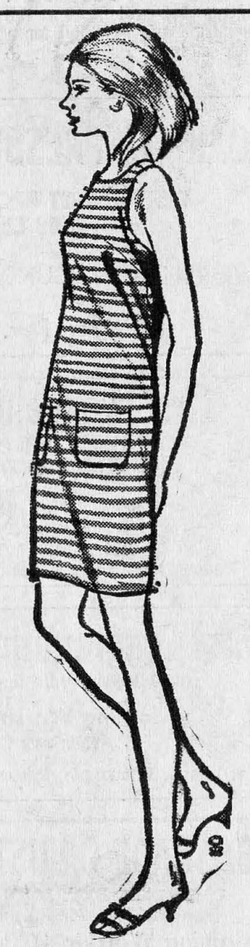

THE Debonaire SHOP
Ada Shoppers' Square—676-9231
Open Daily 10-6
Thurs., Fri., 10 'til 9
LOWELL—897-9396
Open Daily 9-6
Fri. & Sat. 9 'til 9

For every season, whatever the job...

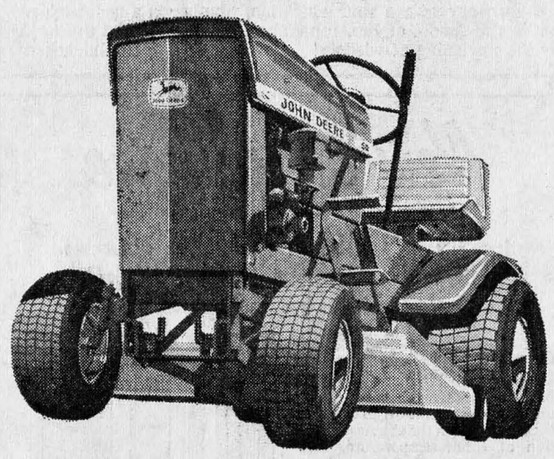

the new John Deere 60 Lawn Tractor

This new 6 h.p. Weekend Freedom Machine does so many chores so well that it sets your weekends free year 'round.

Mow. Clear snow. Haul. Three-speed transmission with Hi and Lo ranges. Built to do most any job, and built better because it's a John Deere. Convenient credit.

JOHN DEERE LAWN & GARDEN TRACTOR

SALES AND SERVICE
ADA HARDWARE
"The Home of Good Hardware"
577 Ada Drive Phone OR 6-4811

BUSINESS DIRECTORY

POOL TABLES AND SUPPLIES
Amusement Machines
Miller-Newmark
3767 28th Street, East
949-2030

THORNS
Appliance, TV & Record Center
(Formerly Thornapple TV)
Quality Always — Best Values
Phone 949-0220

ADA HEATING & PLUMBING CO.
IRON FIREMAN
Furnaces and Boilers
Call for a Free demonstration
676-5821
Free estimates—24-hr service

GILMORE SPORT SHOP AND LIVE BAIT
WHITE ROSE GASOLINE
Close Evenings at 9:00 P. M.
Open 7 Days a Week

MEEKHOF LUMBER CO.
6045 28th Street, S. E.
949-2140
Delivery—FREE—Estimates
S&H Green Stamps