

OUR REVENUE. Commissioner of Internal Revenue Douglas reports the receipts for the fiscal year ending Sept. 30, 1917...

Brevities of News

WASHINGTON. The treasury has issued \$100,000,000 of four percent bonds... The chief of the Bureau of Investigation reports that the committee will not be prepared until the meeting for August...

WHAT THEY PROPOSE TO DO. Judge Poland, chairman of the congressional committee to investigate the Kansas case... THE GRANGE. The state publishing agent of the Illinois Grange has published the following card...

WISCONSIN. The state publishing agent of the Illinois Grange has published the following card... THE GRANGE. The state publishing agent of the Illinois Grange has published the following card...

THE GRANGE. The state publishing agent of the Illinois Grange has published the following card... THE GRANGE. The state publishing agent of the Illinois Grange has published the following card...

THE GRANGE. The state publishing agent of the Illinois Grange has published the following card... THE GRANGE. The state publishing agent of the Illinois Grange has published the following card...

THE GRANGE. The state publishing agent of the Illinois Grange has published the following card... THE GRANGE. The state publishing agent of the Illinois Grange has published the following card...

THE GRANGE. The state publishing agent of the Illinois Grange has published the following card... THE GRANGE. The state publishing agent of the Illinois Grange has published the following card...

THE GRANGE. The state publishing agent of the Illinois Grange has published the following card... THE GRANGE. The state publishing agent of the Illinois Grange has published the following card...

THE GRANGE. The state publishing agent of the Illinois Grange has published the following card... THE GRANGE. The state publishing agent of the Illinois Grange has published the following card...

CAUTION. Vinegar Bitters. Dr. J. Walker's California Vinegar Bitters... Wishart's Pine Tree Tar Cordial! Nature's Great Remedy for Throat & Lung Diseases. L.D. SING'S GIFT ENTERPRISE. \$200.00. H. BOSWORTH & SONS. MASON & HAMLIN CABINET ORGANS. THE BATTLE CROOK PATENT. Wood Saws Machine. BROOKLYN SCANDAL. OFFER EXTRAORDINARY. THE WEEKLY SUN. A GIFT WORTHY OF A ROTHSCHILD. THE CHEAPEST AND BEST PAPER IN THE COUNTRY. MARRIAGE GUIDE.

Dr. C. B. Lighthill, OF ROCHESTER, N. Y.

Formerly of New York City. Has Arrived at Grand Rapids

Morton House, No. 66, Second Floor, At the head of the Ladies' Entrance from Ionia Street.

Permanent & Radical CURE OF CATARRH,

A BAD CASE! Nine Years Standing. Mrs. Hall, of Ionia Co., Was cured by Dr. Lighthill

NINE YEARS AGO, And has since that time been entirely free from any symptoms of Catarrh

JUSTICE OF THE PEACE, Will Clearly Show.

Greenville, November 3, 1874. Dr. Lighthill—My brother's letter came to me today, wishing me to make a statement of my case...

DR. L. HIGHTHILL'S Practice is exclusively confined to the treatment, relief and cure of

DEAFNESS, CATARRH, IMPAIRED SIGHT, Discharges from the Ear, Noise in the Head, Offensive Breath, Asthma, Bronchitis, and all the various Diseases of the Eye, Ear, Throat, Nose and Lungs.

Letter from Mr. Wm. Hart, of Herkimer, N. Y. brother of H. Hart of Ionia Mich. Utica, November 3, 1874.

For some time I have been troubled with Catarrh of the eye...

Dr. Lighthill—Having been recommended to you by one who has helped you to our city...

Dr. Lighthill—Having been recommended to you by one who has helped you to our city...

Dr. Lighthill—Having been recommended to you by one who has helped you to our city...

Dr. Lighthill—Having been recommended to you by one who has helped you to our city...

Dr. Lighthill—Having been recommended to you by one who has helped you to our city...

Dr. Lighthill—Having been recommended to you by one who has helped you to our city...

Dr. Lighthill—Having been recommended to you by one who has helped you to our city...

Dr. Lighthill—Having been recommended to you by one who has helped you to our city...

Dr. Lighthill—Having been recommended to you by one who has helped you to our city...

Dr. Lighthill—Having been recommended to you by one who has helped you to our city...

Dr. Lighthill—Having been recommended to you by one who has helped you to our city...

Dr. Lighthill—Having been recommended to you by one who has helped you to our city...

Dr. Lighthill—Having been recommended to you by one who has helped you to our city...

Dr. Lighthill—Having been recommended to you by one who has helped you to our city...

OUR STORE CROWDED CUSTOMERS.

THEY COME FROM A HUNDRED MILES AROUND.

THESE PRICES DO IT:

REAL GOOD STYLISH PRINTS 6c. ALL BEST 19 1/2c. PRINTS FOR 8c. SIDE BAND PRINTS SAME PRICE

COACHE SPRAGUE MERRIMAC PRINTS 8c. YARD WIDE DRESS GOODS 20c.

ELEGANT REVERSIBLE STRIPED SHAWLS \$1.75. ENTIRE STOCK BEST DELAINES 15c.

GOOD ALL WOOL FLANNELS 22c. HEAVY FACTORY JEANS 25c. to 50c.

COTTAGE CARPETS 25c.—INGRAINS \$4.5c. to \$1.00. HEAVY CANTON FLANNELS 11c. AND UPWARDS.

GOOD HEAVY WATERPROOF CLOTH 85c. BLACK ALPACAS 40c.—WORTH 60c.

HEAVY MUSLINS 7, 8, 9 & 10c. HEAVY PLAID SHIRTING FLANNELS 20c.

DON'T FORGET ALL BEST PRICES 8c. N. B.—In addition to the above we have thousands of other bargains to numerous to mention scattered all through the Store.

GOOD BYE TO WAR PRICES. FOSTER BROTHERS, GRAND RAPIDS.

GEO. A. PRINCE & CO. ORGANS & MELODIONS.

54, 56, 58, 60, 62, 64, 66, 68, 70, 72, 74, 76, 78, 80, 82, 84, 86, 88, 90, 92, 94, 96, 98, 100.

LOWELL MARKET REPORT. CORRECTED DEC. 2, 1874. Wool, white, per bushel, \$1.25. Flour, per barrel, \$2.50.

Grand Rapids & Indiana Railroad. TIME-TABLE.

Table with columns: STATIONS, EXPRESS, EXPRESS, EXPRESS.

PROBATE ORDER. State of Michigan, County of Kent, Jas.

PROBATE ORDER. State of Michigan, County of Kent, Jas.

PROBATE ORDER. State of Michigan, County of Kent, Jas.

PROBATE ORDER. State of Michigan, County of Kent, Jas.

PROBATE ORDER. State of Michigan, County of Kent, Jas.

PROBATE ORDER. State of Michigan, County of Kent, Jas.

PROBATE ORDER. State of Michigan, County of Kent, Jas.

PROBATE ORDER. State of Michigan, County of Kent, Jas.

PROBATE ORDER. State of Michigan, County of Kent, Jas.

PROBATE ORDER. State of Michigan, County of Kent, Jas.

PROBATE ORDER. State of Michigan, County of Kent, Jas.

STAR CLOTHING HOUSE. HANDSOMEST IN THE CITY!!!! IS OUR New Stock of Fall and Winter Clothing.

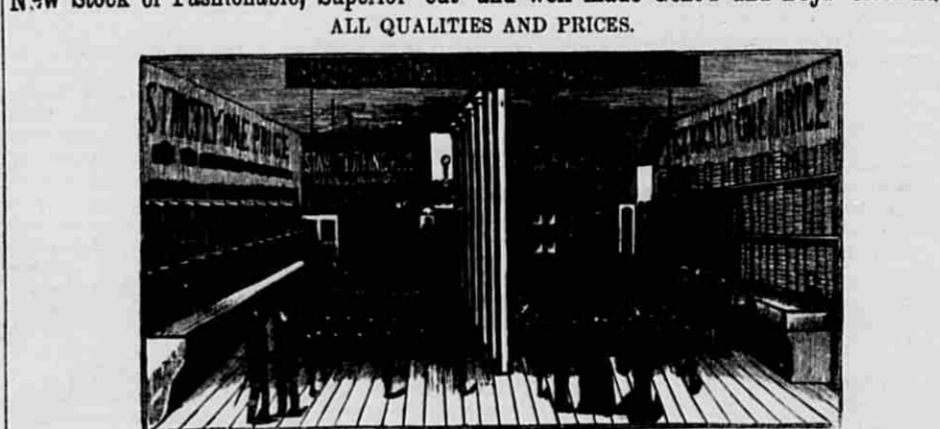

A special feature of our business for the coming season will be a full assortment of IMPORTED GOODS, Cut and made equal if not superior to any garment made to order.

STAR CLOTHING HOUSE, STRICTLY ONE PRICE. 38, 40 and 42 Canal Street, Grand Rapids, Mich.

Stoves! Stoves!! Stoves!!! DON'T FAIL TO SEE THE



FEARLESS, MODERN VULCAN, First-class Cooking Stoves, with Copper-lined, Cast Iron Reservoir, HOT-AIR DRAFT, AND PATENT CLINKER GRATE.

These Stoves Have No Equal. It will cost you nothing to examine them so don't fail to call at COPPENS & PARKER'S.

Where you will find a complete line of stoves at low prices. Also the HARRISON WAGONS, and a FULL LINE OF HARDWARE.

West end Union Block. FARM MACHINERY, 2d Door East of Post-Office, Lowell, Mich.

WE WILL MAY BE FOUND THE LARGEST and best stock of Farming Tools ever offered in this market.

AGRICULTURAL IMPLEMENTS. CELEBRATED JOHNSTON MACHINES.

THE NICHOLS & SHEPPARD VIBRATOR THRESHING MACHINE, THE ROWELL BROAD-CAST SEEDER AND CULTIVATOR COMBINED, WARRANTED THE BEST IN THE WORLD.

FOR THE FALL CAMPAIGN! PARKER & WEATHERWAX.

A SPLENDID STOCK OF FALL GOODS BOUGHT CHEAP!

CLOTHING! CLOTHING! CLOTHING! FULL LINE OF CASSIMERES, FLANNELS AND DRESS GOODS!

HATS AND CAPS! BOOTS AND SHOES THE ONLY PLACE IN LOWELL WHERE BUFFALO FLANNELS ARE SOLD!

WE BOUGHT OUR GOODS AT LOW FIGURES! AND SHALL SELL THEM AT LOW FIGURES!

PARKER & WEATHERWAX. We propose to do our work so as to merit a continuance of that liberal patronage we have received in the past.

PROBATE ORDER. State of Michigan, County of Kent, Jas. At a session of the Probate Court for the County of Kent, held on the 20th day of November, 1874.

On reading and filing the petition, duly verified, of James M. Matheson, of the said county, praying that the estate of Benjamin A. Harlan, Judge of Probate, in the matter of the estate of James McDermott, deceased, be placed in the hands of the Probate Court for the County of Kent, Michigan.

The court doth hereby order, that Tuesday the 19th day of December next, at 10 o'clock in the forenoon, the Probate Court for the County of Kent, Michigan, will hold a session in its office in the City of Grand Rapids, in said county, and show cause, if any there be, why the same should not be granted.

By virtue of an execution issued out of and under the seal of the Circuit Court for the county of Kent, held on the 25th day of November, 1874, in favor of H. H. Woodman et al., against the good and lawful debts for the said county, the Probate Court doth hereby order, that the said real estate, together with all other persons interested in said estate, be required to appear at a session of said Court, then to be held at the Probate Office in the City of Grand Rapids, in said county, on the 21st day of December, at ten o'clock in the forenoon, to show cause why the same should not be granted.

Also the north-west fractional 1/4 of the south-west fractional 1/4 of section twenty-eight (28), containing 12 1/2 acres.

Also the north-west fractional 1/4 of the south-west fractional 1/4 of section twenty-eight (28), containing 12 1/2 acres.

Also the north-west fractional 1/4 of the south-west fractional 1/4 of section twenty-eight (28), containing 12 1/2 acres.

Also the north-west fractional 1/4 of the south-west fractional 1/4 of section twenty-eight (28), containing 12 1/2 acres.

Also the north-west fractional 1/4 of the south-west fractional 1/4 of section twenty-eight (28), containing 12 1/2 acres.

Also the north-west fractional 1/4 of the south-west fractional 1/4 of section twenty-eight (28), containing 12 1/2 acres.

Also the north-west fractional 1/4 of the south-west fractional 1/4 of section twenty-eight (28), containing 12 1/2 acres.

Also the north-west fractional 1/4 of the south-west fractional 1/4 of section twenty-eight (28), containing 12 1/2 acres.

Also the north-west fractional 1/4 of the south-west fractional 1/4 of section twenty-eight (28), containing 12 1/2 acres.

Also the north-west fractional 1/4 of the south-west fractional 1/4 of section twenty-eight (28), containing 12 1/2 acres.

Also the north-west fractional 1/4 of the south-west fractional 1/4 of section twenty-eight (28), containing 12 1/2 acres.

Also the north-west fractional 1/4 of the south-west fractional 1/4 of section twenty-eight (28), containing 12 1/2 acres.

Also the north-west fractional 1/4 of the south-west fractional 1/4 of section twenty-eight (28), containing 12 1/2 acres.

Also the north-west fractional 1/4 of the south-west fractional 1/4 of section twenty-eight (28), containing 12 1/2 acres.

Also the north-west fractional 1/4 of the south-west fractional 1/4 of section twenty-eight (28), containing 12 1/2 acres.

Also the north-west fractional 1/4 of the south-west fractional 1/4 of section twenty-eight (28), containing 12 1/2 acres.

Also the north-west fractional 1/4 of the south-west fractional 1/4 of section twenty-eight (28), containing 12 1/2 acres.

Also the north-west fractional 1/4 of the south-west fractional 1/4 of section twenty-eight (28), containing 12 1/2 acres.

Also the north-west fractional 1/4 of the south-west fractional 1/4 of section twenty-eight (28), containing 12 1/2 acres.

Also the north-west fractional 1/4 of the south-west fractional 1/4 of section twenty-eight (28), containing 12 1/2 acres.

Also the north-west fractional 1/4 of the south-west fractional 1/4 of section twenty-eight (28), containing 12 1/2 acres.

Also the north-west fractional 1/4 of the south-west fractional 1/4 of section twenty-eight (28), containing 12 1/2 acres.