This digital document was prepared for

Cascade Historical Society

by

WESTERN MICHIGAN UNIVERSITY
W.E. Upjohn Center for the Study of Geographical Change

THE W. E. UPJOHN CENTER IS NOT LIABLE FOR COPYRIGHT INFRINGEMENT

W.E. Upjohn Center for the Study of Geographical Change
Department of Geography
Western Michigan University
1100 Welborn Hall
269-387-3364
https://www.wmich.edu/geographicalchange
cgc-upjohncenter@wmich.edu

Suburban LIFE

Serving The Forest Hills Area

OUR PHONE
LOWELL
TW 7-9262

VOLUME VII — THURSDAY, AUGUST 31, 1961 — NUMBER 24

THE Picnic Basket

By Barbara Ballast

For the Picnic Basket this week, I have chosen some recipes of Snacks 'N Appetizers. The recipes are simple to use and delicious to eat.

Snacktime Sandwiches

Ice box rye bread, sliced Old English Pasteurized Cheese Spread, Sliced cooled chicken or turkey Summer sausage, sliced Roka Blue Cheese Spread.

For half the sandwiches use 2 slices of bread spread with Old English spread, with a slice of sausage between the slices. For the remaining sandwiches, use 2 slices of bread spread with Roka spread, with a slice of chicken or turkey between the slices.

Bacon Chive Pinwheels

1 loaf fresh white bread, unsliced
2 Cream Cheese with Chives
Pyrex Cups
8 slices bacon

Remove the lower crust from the bread. Cut 4 thin slices the full length of the loaf. Trim the crusts. Spread each slice with cheese softened at room temperature. Roll up like a jelly roll, cut each roll in half crosswise, and wrap a slice of bacon around each pinwheel, securing it with two toothpicks. Toast the pinwheel under the broiler, turning often to cook the bacon. Serve hot. (For this recipe, I would suggest making it just before your picnic, and wrap them in foil to keep hot.)

Air Show Earnings Estimated at $800

Hollis J. Marsh, newly elected president of the Lowell Airport Association, Inc., said Monday that earnings on last Sunday's air show have been estimated by the airport promotion group at $800. Approximately 1,500 people were present at the aviation display.

Marsh said the profits would be used by the airport group to improve the facilities at the field and enable the port to be licensed by the State Civil Aeronautics Board.

Marsh added that uncertain weather hampered the event and that the failure of parachute jumpers and skydivers to appear further marred the success of the show.

Speaking for the Airport Assn., Marsh said, "We therefore feel that we still owe the public a little more for the money, and plans are already underway to have the parachutists and the skydivers here along with a Dawn Patrol or maybe the Waco Club of American sometime within the next month if it can be arranged that soon. There will be no admission charged for this event."

Marsh went on to thank the people of Lowell, the Junior Chamber of Commerce, local businessmen, and others for contributing to the success of the event.

A 25-year-old driver was arrested recently by Chicago police for reckless driving, failure to produce a driver's license, failure to display state license plates, failure to produce a city vehicle license, and other charges. They found 32 traffic tickets in his posession, and another 28 on file against him. His primary skill will be tested as he faces the court: He is a law student.

Over 90,000 grades are posted each semester by The University of Michigan Office of Registration and Records.

Supervisors Set Planning Bureau

by Arch Gamm
Cedar Springs Clipper

The Kent County Board of Supervisors, in regular session last Wednesday, overwhelmingly approved a County Planning Commission for Kent County and allotted $7,500 to provide necessary monies required to establish and operate such planning functions for the balance of this year.

County Comptroller Lynn Andrus said the total expenditure for the program during the year 1962 would probably come to about $23,000 or $24,000.

The Commission is to consist of 11 members, representing important segments of the economic, governmental and social life of the County. The resolution calls for three of the Commission members to be selected from industry and commerce, one each from public utilities, transportation, legal profession, medical profession, education, Chamber of Commerce, agriculture and one from Government.

It is further stipulated that the members shall be appointed by election by the Board of Supervisors and that the majority of the Commission shall hold no other office or position in the County government. Members will serve without compensation, except for actual expenses.

Along with establishing the Planning Commission, the Board also authorized a seven member Standing Committee on Planning to act as a liaison group between the Planning Commission and the Board.

The matter of establishing a County Planning Commission has been under study by a committee of Board members for several months.

In other matters of general interest, the Board directed the Drain Commissioner to establish the normal height and level of the water of Big Crooked Lake in Grattan Township and Lincoln Lake in Spencer Township and to establish special assessment districts as required. Civil Counsel was also directed to institute the proper petition in Kent County Circuit Court. Following this, the Drain Commissioner will then take steps to see the proper level of the lakes is maintained.

The Board also tabled a proposal to establish a standing committee for liaison with the state legislature and will take the matter under further study.

The next regular meeting of the Board of Supervisors will be held October 9.

Orchard View School to Hear Guest Speaker

On Tuesday, September 12, the Parent-Teachers Club of the Orchard View School will have as their guests, Robert H. Brouwer.

This program has a reputation of being one of the outstandings programs in Michigan. Mr. Brouwer will present a program entitled "Heritage."

The all-color slides including the "Wonders of the Great Outdoors," will be presented by a way of a very unusual technique, using stereophonic hi-fi sound and three screens.

This is a program you shouldn't miss. Everyone is invited, and no admission charge will be made.

The program will start promptly at 8 p. m.

Nine out of ten cases of grain contamination begin on the farm, say Michigan State University farm crops specialists.

Cascapers Reopen Membership Lists

The Cascapers, a Forest Hills area square dance club, have reopened their membership list in preparation for the coming season, which begins with a gala dance on Saturday, September 9, in the Ada School gymnasium.

Fifteen evenings of square dancing are planned for the coming season, with the first six to be considered as refreshers for the old members and as classes for the new members. Following the opening dance in Ada on September 9, the dances will be held at either the Ada Gym or the Forest Hills all-purpose room.

Membership in the group will be set at 50 couples because of floor-space limitations. Dues are $20 for the year, a fee which covers all costs, including refreshments. Each dance normally last 2 or 2½ hours and is followed by coffee and rolls.

The 1961-62 officers of the group are Don Palmer, president; Hugh Wygmans, vice-president; Dick Seppanen, secretary; and Bob Wotell, treasurer. Foster Bishop, Barbara Champion and James Banta are directors.

Any married couples interested in joining the Cascapers may do so by calling Mrs. James Banta, CH 1-4266, Mrs. Richard Seppanen, CH 1-3251, or other club members, before September 9.

The 28 couples who comprised last year's group and who partook in last year's 6-dance program are anxious that the club be organized to insure the continuation of the group dancing and community social events.

Trucks to Leave Lights on Over Holiday Week-end

The Michigan Trucking Association will take part in a nationwide "Truck Lights on for Safety" campaign over the Labor Day week end to remind everyone using the highways to drive safely.

The campaign is being sponsored by the American Trucking Associations to encourage safety on the highways during the five-day holiday period. Truck fleets through out the nation are being asked to operate with their lights on from 4 p. m. Friday (Sept. 1) to 8 a. m. Tuesday (Sept. 5).

All commercial vehicle drivers are requested to leave their lights on day and night while driving during the holiday weekend. Philip W. Lewis, President of the Michigan Trucking Association, pointed out that "last Labor Day more than 550 persons were killed on the highways of the nation while more than 500 deaths occurred during the last July 4th weekend."

"These tragic figures point up sharply the danger which lurks on our roads and streets during long holiday periods and all of us must do what we can to prevent further deaths," Mr. Lewis said.

"While there are not too many trucks operating on the highways during a holiday week end, those moving are requested to keep their lights on during the entire period." It has been traditional in the trucking industry to limit truck traffic on holidays to those trucks delivering essential goods, consequently, the safety message of burning headlights and tail-lights will be on that basis.

"We hope the "Truck Lights on for Safety" program will be a dramatic reminder to persons on the highways of their obligation to drive carefully during these four days."

Cascade Civil Defense Meeting Called To Discuss 'Atomic Fallout' Sept. 18

A Civil Defense meeting has been called by Lyle Dykhuizen, coordinator; Frank Atherton, assistent coordinator; and Sybrant Dykhouse, Fire Chief, all of the Cascade Township Civil Defense. The meeting is to be held in the Cascade Fire Station on September 18 at 8 p. m.

This meeting to which the public is cordially invited, is to be a discussion and informational meeting. Those who attended, will have the pleasure of hearing, Peter Price of Thornapple River Dr., prominent Grand Rapids Attorney, discuss "Atomic Fallout."

Mr. Price is the only man in this township that has been trained to read the instruments and tell about the dangers of fallout.

Also, he will give the dimensions and price of a ready installed fallout shelter. Pamphlets will also be available giving information on constructing fallout shelters and stocking them.

Captain Clarence Randle of the Kent County Sheriff's Department will show a timely film entitled "Seconds to Survival."

Heretofore, the general public has depended on Civil Defense workers to come to the assistance of victims of disasters. However, with the fast changing of time and the dangers of radio-active fallout, it has become the prime responsibility of each family unit to prepare for their own survival.

Many people in the Cascade area are not aware of the fact that a Civil Defense orginization has been active in this community for the past several years. Arrangements have been made for mass feeding, mass housing and many other phases of survival by the local organization.

Come out and ask questions about **your** Civil Defense.

School Library And Its Uses

Recently a short article and an aerial view of Forest Hills High School appeared in the Grand Rapids Press. To you, the readers of the Suburban Life, this should have been, and probably was of great interest. You the students, and you the parents must realize the importance of an education and the part that an excellent school plays in this education. Forest Hills is a shining example of these two factors.

One thing, noted in the past is that some parents have never "taken the time" to really get acquainted with the school and the people who are a part of it. This year, why not take that time? It would be a pleasing and beneficial experience.

Another point of interest too, is the matter of the library and it's open hours. Many students have probably spent very little time in the school library in the past; and many will spend little time there in the future, unless—something is done to prevent a clashing of students schedules and library hours! If the library were to be open evenings, as proposed, many students could take advantage of it's facilities; and in turn benefit themselves. But, if nothing is definitely done by the adults to support evening hours, the library may go unused by many.

It should also be taken into consideration that the adults as well as the students will be able to further their interests, and knowledge through the use of the library.

Why don't "you" give your support to Forest Hills and speak up when needed?

Cascade Paint Co. Opens Up Monday

The Cascade Paint Company, located at 6886 Cascade Rd., on the site of the former Buttrick's General Store, opened for business Monday, featuring a complete line of paints, paint supplies, and wallpapers.

The new business establishment is operated by Jerry Reiminga, a former Grand Rapids resident, who recently moved with his family into a home on Bennett Road in Ada.

The store will be open from 9 a. m. to 9 p. m, Monday through Saturday. Free delivery service for customers is provided.

ADOPTION ANNOUNCEMENT

Rev. and Mrs. Collins Weeber, 4637 Ada Drive, S. E. announce that Friday, August 25, Nancy Ruth entered their home as their adopted daughter. She was five weeks old on August 27.

FOREST HILLS STUDENTS TO REPORT FRIDAY, SEPT. 8

When students come to school on Friday, September 8, the High School students should report in the gymnasium and the Junior High students should report to the All-purpose building.

Drivers Must Stop For Bus

In 1960 Michigan school bus accidents which caused death or recorded injuries reached 86. Of these, 72 occurred on rural roads and 14 in urban areas.

With the new school year starting soon, James M. Hare, Chairman of the Michigan State Safety Commission, reminded motorists this week that the law requires drivers to come to a complete stop ten feet in either direction when the bus is halted to take on or leave off passengers, and that they must not resume movement until the bus gets underway or the driver signals approval to proceed.

"This law," Hare said, "does not apply to approaching traffic on a clearly designated divided highway.

"After driving several summer months with few school vehicles on the roads, motorists are likely to be forgetful when schools open in September," Hare said. "Our driver records in Lansing reflect this fact as increasing number of 3 point conviction records for this offense flow into the files of careless drivers. But more important than the technicality of violation records is the earnest desire of every citizen to eliminate crippling accidents and highway fatalities in Michigan. If we all work together we can reduce school bus accidents and save our school children a good deal of the pain and lost time many accidents cause."

PUBLIC NOTICE

At a meeting of the Cascade Township Board, August 22, 1961, it was decided to close all public dumps in Cascade Township 60 days from date.

The dump on 45th St., is impossible to maintain in a sanitary manner. There are pickup services throughout the Township that are able and willing to pick-up all garbage and trash for a nominal fee.

Edna Osmer,
Clerk

c 24

For Sale-General

DRY OAK WOOD for sale. Will deliver or haul yourself. Call OR 6-2054. c18-21

1951 CHEVY 2-DOOR, runs good. Sib Moore, 313 East Main. p20

STORM WINDOWS REPLACED. Have it done now while they're not in use. Thornapple Hardware in Cascade. c20 tf

DON'T BE CAUGHT without insurance on your car. We give you complete coverage with low rates and prompt claim service. PETER SPEERSTRA AGENCY, TW 7-9259. c20

Need Your Wheels BALANCED OR ALIGNED?

Take the wobble out of your driving. Stop in soon and let us align and balance your wheels. Result: smoother driving, less wear on tires. Cost: small.

STOP IN TODAY!

CASCADE STANDARD SERVICE

6895 Cascade Rd., S. E.
Phone GL 6-1850
S&H Green Stamps

PIANO TUNING and repairing. Tuning $7.50 plus mileage. Orval Jessup, TW 7-7366, Lowell c33tf

in effect—metered deliveries, automatic keep-full service, prompt delivery. Dykhouse & Buys in Cascade. Phone GL 6-9044. c19-22

BULLDOZING—Dirt and gravel hauling and grading. Also deliver rotted cow manure. Merle Coger OR 6-2721. c3tf

AUCTION SALE—Having decided to dispose of my personal property, I will hold a public auction at my farm home located 2 miles south of Clarksville and ½ mile west on Keim Road, on Saturday, Sept. 9, 1961, beginning at 11:00 o'clock, with a number of antiques. Gaytha Kime, Prop. p20

WELL DRILLING and Repairing. Pump repair and service. C. Ed. Sullivan, OR 6-5331. c45tf

FOR SALE—ONE BLACK, white-pile lined winter coat. Small jr. size. Also good small size school clothes in good condition. Very reasonable. Inquire at 313 East Main St., Lowell. Ruth Moore. c20

FOR SALE—TRAILER SIZE Duo Therm heater with blower. Also Bendix electric dryer. Gerald Staal. TW 7-7777. c20

ALFALFA—Second cutting, 8 acres, very good. Ed Haraburda, 10421 Cascade Rd. c20

FOR SALE—TWO YEARLING service bulls. One Guernsey eligible for registration and one Holstein. TW 7-7425. c20

FOR SALE—We have a fine choice of Leghorn and Gray X Leghorn Cross pullets from 12 weeks old to laying age at attractive prices. Order now for future delivery. All pullets raised on our own farm. Come and see them. None better at any price. Getty's Poultry Farm and Hatchery, Middleville, Mich.,Ph. SY 5-3395. c5 tf

DRAPERY HARDWARE—Everything you need, curtain rods, draw drapery hardware, other styles of window accessories. Window shades made to order. Roth's Furniture Store. Ph. TW 7-7391, Lowell. c6tf

HOSPITALIZATION INSURANCE. Broadest protection at the lowest rates for one or the whole family. PETER SPEERSTRA AGENCY, TW 7-9259. c20

1955 CHEVROLET ¾ ton pickup; 1947 Dodge ½ ton pickup; 1950 Chevrolet ½ ton pickup. All in good shape. Dykhouse & Buys in Cascade. Ph. GL 6-9044. c20

HARNESS SHOP SPECIAL—Combine canvas repairing, 4-H white and russet show halters. Kerekes Harness Shop, 1 mile east of Lowell on M-21. p10-20

TRUSSES—Trained fitter, surgical appliances, etc. Koss Rexall Drugs, Saranac, Mich. c39tf

WE ARE NOW the new dealer for the Patz Line—Silo Unloader, Gutter Cleaner, Barn Cleaner. Romanow Sales & Service, 234-38 S. Steele, Ionia, Michigan. Phone 2470. c19-22

POPULAR PIANO taught in your home. All ages. Special adult beginners course. Ada, Cascade area, Wednesdays and Fridays. Heffron Music Instruction, CH 5-1381. c41 tf

Picture Tubes $1 an inch

1-Year Warranty
Install yourself or we will for you

CENTRAL RADIO & TV
637 Mich., N. E. GL 6-9911
Open 9 to 9
Monday Thru Friday
c21-24

NURSERY SALE

Beginning on Sept. 7, 1961

1200 evergreens and some flowering shrubs go on sale at wholesale prices. 8 varieties of Yews, 2 of Juniper, Golden Arbor Vitea and Blue Spruce Shinners. Pink French Pussy Willow and New Crimson Red Maple. 5 of a kind, row run, of anything at wholesale price. 10 Red Leaf Barberry 3 years old for only $3.00. 10 Greenleaf same age for $2.50. The nursery will be open for business on Thursday, Friday, & Saturday during the month of September. Everything is for sale.

"YOU DIG 'EM"

A. R. SMITH

1043 Lincoln Lake Road
Lowell, Michigan

The selection is still GOOD!
The prices are ROCK BOTTOM!
The time is NOW!
The place is JACKSON MOTOR SALES

We are cleaning our inventory of 1961 DODGES, DARTS, and LANCERS. If you act now you still can have your choice of 4-Doors, 2-Doors, Station Wagons and Hardtops.

SEE US TODAY!

"We Specialize in Service"

CO. OFFICIALS' CARS
SPECIAL BUYS ON OUR COMPANY-DRIVEN CARS:
4-DOORS, HARDTOPS, AND WAGONS
EXTRA DEALS ON THESE FULLY EQUIPPED BEAUTIES

BUY WITH CONFIDENCE
at your
Chrysler Corporation "Quality" Dealer

JACKSON MOTOR SALES
DODGE — POLARA — DART — LANCER — TRUCKS
"The Home of Dependable Used Cars"
930 W. Main St., Lowell Ph. TW 7-9281

Suburban Life WANT AD PAGE

CASH RATE: 20 words 50c, additional words 2c each. If not paid on or before 10 days after insertion, a charge of 10c for bookkeeping will be made.

BOX NUMBER: If box number in care of this office is desired, add 50c to above.

ALL ERRORS in telephone advertisements at sender's risk.

RATES are based strictly on uniform Want Adv. Style.

OUT-OF-TOWN advertisements must be accompanied by remittance.

TW 7-9261 **Copy for Ads on This Page Must Be in Ledger Office Before 5 P. M. on Tuesdays.**

Now Open for Business
WELDING AUTO REPAIRS

Evenings and Week Ends

DONALD HOLMES
TW 7-7837
680 Spring St., Lowell
c14 tf

WHEN YOU BUY SOMETHING new, don't throw the old away. Sell it through an inexpensive Ledger Want-Ad, for cash. Ph. Lowell TW 7-9261. p20

HALLMARK GREETING CARDS can carry your very thoughts, your feelings, to others better than you might be able to express them yourself. The thoughtful way to remember others. Available at Christiansen Drug Store, Lowell. c20

PLANNING A FARM SALE? Make a date with me now! Careful handling, good planning. My years of experience are yours. George VanderMeulen, auctioneer. Phone Dutton MY 8-8571. p20

FOR SALE—'55 DODGE Coronet V8 hardtop, two-tone blue. Cash—or take over payments. Also 3 large rabbit pens. Ph. TW 7-9057. p20

ROOF LEAK? Call for free estimate. Also painting inside, outside. Walls washed and floors refinished. Guaranteed satisfaction. TW 7-9989. c49 tf

TV RENTALS for cottage, hospital, sick room, or while we are fixing your set. Thornapple TV, 2840 Thornapple River Dr., Phone GL 1-0066 c3 tf

CASCADE BEAUTY Salon (Located on Cascade Rd. next to Hickory Hills Golf Course) offers Monday and Tuesday Specials! End Curl only $5.50. All other permanents, $6.50 and up. Flossie Blocher, Ann Jousma and Marian Siegle, Operators. Open Monday thru Saturday and evenings by appointment. Phone GL 4-7479. c44 tf

SUMMER CLEARANCE SALE—20% discounts on all summer sporting goods. Ada Hardware, Phone OR 6-4811. c19-20

TRASH AND JUNK HAULED. Cascade Township. No garbage. Phone 897-9031. c20-28

FOR SALE—PILLOW CASES, aprons, luncheon cloths, crochet, rag and yarn rugs, and many other items. Mable Vaughan, TW 7-7203. c20

FOR SALE—250-gal. FUEL OIL Tank. Call TW 7-9571. c20

FOR SALE—LARGE CANARY bird cage. Good as new with standard. Will give buyer partly filled boxes of 3 kinds of seeds. Inquire at 326 Riverside Dr. c20

FOR SALE—MONOGRAM oil-fired wall furnace with fan. C. L. Wolfe, call TW 7-9160. c20

AUTOMATIC TRANSMISSION repair on all makes and models. O'Neill Transmission, in Cascade. Phone GL 1-1820. c16 tf

FOR SALE—Screened bank cement gravel and block sand loaded on your truck or delivered. Byron Weeks, Gravel. Ph. TW 7-7760. c10 tf

BLOCKS—8 in. concrete 18 cents; 8 in. cinder 21 cents; 2 cents per block delivered. Vosburg Block and Gravel Co. 8876 Grand River Drive, Ada, OR 6-3397 or OR-6-3393. c1tf

SECURITY—For your valuables with a safety deposit box in the new vaults of the State Savings Bank, Lowell as low as $4.40 a year. Ask a member of the staff for more information. c16 tf

FARMERS

Loans to farmers on farmers terms. 6½% interest on unpaid balance. Machinery and livestock loans 1 to 5 years. Production Credit Association, 476 Kinney ave., N. W., Grand Rapids 4, Mich. Ph. GL 3-2001 c19tf

SEPTIC TANKS CLEANED—For prompt service, phone Francis Sloan, Orleans, Michigan, Phone 761-3623. c21 tf

POTTED ROSES in bloom. Annuals by the flat or dozen. Geraniums. Birchwood Gardens, 730 Godfrey Street, TW 7-7737. c11 tf

REFRIGERATION SERVICE, Refrigerators, freezers, milk coolers. Clark Fletcher. Phone TW 7-9390. c9tf

SUMMER FILL
AT SPECIAL
DISCOUNT PRICES

Phillips 66

Fill Your Fuel Oil Storage With Phil-Heat

Call Today
ADA OIL CO.
OR 6-4511

CUMMINS ¼ in. electric drill only $9.99. Save $6.00. Other drills and electric soldering guns 10% off. Ada Hardware. Ph. OR 6-4811. c19-20

AZZARELLO CHEVROLET, Buick. Try our fine service. Lowell, Mich. TW 7-9294 for appointment. c19tf

SEELEY CONSTRUCTION—Building and remodeling. Cement work, basements, blocks, chimneys and fireplaces. Houses, garages, additions and barns. All kinds of buildings. Experienced and guaranteed work. Ph. L. J. Seeley, TW 7-9164. c2 tf

DIGGING FOUNDATIONS and light bulldozing. Septic tanks and drain fields installed, water lines buried and connected. Carlton Wilcox, Clarksville, OW 3-2157. c48tf

TRUCKING EVERY THURSDAY to Lake Odessa stock sale. Call George Francisco, TW 7-7818. c46tf

For Rent

APARTMENT FOR RENT—Three rooms, with bath. Heat furnished. For information call TW 7-7534 between 8 and 6. After 6 call TW 7-7104. c12 tf

SOUTH LOWELL—Lower apartment 5 rooms and bath with garage. Upper apartment 3 rooms and bath. Attractive yard. GL 8-8262. c16 tf

UPSTAIRS APT. for rent. Downtown. Pay utilities. Phone TW 7-9051 after 5 o'clock. G. O. Rivette. c18 tf

MODERN OFFICE for rent in Ada. Reasonable. Call R. J. Timmer Realty, OR 6-3901. c20-21

FOR RENT—Furnished ground floor apartment. All modern. 1 mile east of Lowell on M-21. Call TW 7-7676. p20-21

FURNISHED HOME for rent. Forest Hills School area. Three bedrooms or more. Gas heat. Call GL 4-4717, located at 5414 Ada Drive, S. E. c20

CLAPP'S FAVORITE PEARS, and Wealthy apples. John Potter, first house north of old US-16 on west side of M-91. Ph. TW 7-7813. c20

SOUTH LOWELL—Upper apartment 3 rooms and bath. Attractive yard. GL 8-8262. c16 tf

APARTMENT—Upper 4 rooms and bath, gas heat. 424 Elm St. c20

FOR RENT—Furnished upstairs apartment. Call TW 7-7953. c20

NEW 3 BEDROOM home for rent, $100 a month. Built-in gas stove and furnace. TW 7-9383. c20

GRAVEL
SCREENED BANK RUN OR WASHED FOR CEMENT WORK
STABILIZED OR BANK RUN FOR ROAD WORK
Block Sand — Fill Dirt
Stones for Drain Fields
Top Soil
FOR PROMPT DELIVERY
Please Note Our New Phone Number
TW 7-7760
Byron Weeks
LOWELL, MICH.

Real Estate

CASCADE REAL ESTATE Office, member of Grand Rapids Real Estate Board. A complete real estate service for this community. See us first, you will be pleased with our service. Gerrit Baker, Realtor. GL 1-2917. c25tf

Farm Loans

"LOW INTEREST RATE"—Long Term Federal Land Bank Association of Grand Rapids, 468 Kinney Rd., N. W. Grand Rapids 4, Mich. Phone GL 3-1905. c21tf

FHA FINANCING

Available on Country Building sites 1½ miles north of Lowell on Vergennes Street. "Will build to specifications." WILLIAM SCHREUR, Contractor & Builder. TW 7-9189. c36tf

REAL ESTATE SERVICE on any type of property. Wm. A. Armstrong, 30 years experience. Ph. Rockford VO 6-1203 or write Rte. 2, Ada. c22tf

REAL ESTATE MORTGAGE — Loans, auto and personal loans. May we serve you? State Savings Bank, Lowell, Phone TW 7-9277. c23tf

ADA—3-bedroom modern home, garage and garden spot. Forced air furnace, $5,500 cash or $6,800 on terms. Ph. OR 6-1839. c19 tf

CASCADE—2 beautiful corner lots, corner of 30th and Wycliff. Restricted district. Phone OR 6-1839. c19 tf

SIX-ROOM HOUSE for sale by owner. Full basement, furnished or unfurnished. Newly remodeled in Early American. Ph. TW 7-9155. c19 tf

HONEY CREEK ROAD—32 acres vacant land, scenic view, will sell on low down payment.

IRENE, S. E., near Cascade, lot 100 foot frontage, $950.

LOWELL—Spacious five bedroom home, only three years old, 2 baths, gas heat, could be made into two-family home, $16,500.

LOWELL—Four bedroom, two-bath home, in a convenient location. Easy terms.

LOWELL—Four bedroom suburban home with 25 acres land, $14,500.

R. J. TIMMER REALTY
Post Office Building, Ada, Mich.
Phone OR 6-3901; res. 459-3011
Jack Fahrni, salesman, TW7-9334.
c20-21

Good Things to Eat

CUCUMBERS FOR SALE. Phone OR 6-3397. c18 tf

APPLES, POTATOES, and squash. D. A. McPherson, TW 7-7110, 1276 Parnell Ave. c18-20

PEACHES. Pick your own. Neil VanTimmeren, 9239 Vergennes, Ada Mich. Ph. OR 6-2059. c19 tf

PEACHES at Highland Orchards. Prices $1.00 to $2.00 bushel. 1 mile west of Lowell city limits on M-21, then ½ mile north on Cumberland ave. Call TW 7-9000 or TW 7-9735. c19-21

PEACHES—Red Havens ready now. $2.50 a bushel. Carl Kropf. Phone TW 7-9787. c19-20

FOR SALE—HALE HAVEN peaches. OR 6-2628 or OR 6-5440. c20-21

FOR SALE—TOMATOES, sweet corn and potatoes. William Rogers, Oberley Drive, Lowell. Ph. TW 7-9904. c20

FOR SALE—RED HAVEN peaches now. Hale Havens later. Pick your own. Call or come out after 3 p. m. Dell Kropf, R-1, Lowell, TW 7-7873. p20

PEACHES—Pick your own. Transue's Orchard on 36th St. p20

PEACHES—FAIR HAVEN and Hale Haven. Pick your own, bring containers, $1.00 bu. 1 mile west of Lowell on M-21, then ½ mile north to 1801 Cumberland ave. Phone TW 7-9000 or TW 7-9735. p20

GREEN AND WAX BEANS, Red Beets and Turnips. TW 7-7025. McDiarmid's, 5334 Segwun ave., S. E. c20-21

PEARS, APPLES and Tomatoes. Pick your own. Stan Milanowski, 3897 Buttrick. ½ mile north of old US-16. UN 8-2603. c20

POTATOES
$1 bu.
Any amount of field run

GOLDEN HUBBARD SQUASH

APPLES

DON MC PHERSON
Ph. TW 7-7110
1276 Parnell Ave.
c20

NAPKINS—Printed for weddings, anniversaries and miscellaneous parties. Various types and colors. $3.00 and up per hundred. Also book matches, printed with name or initials. The Lowell Ledger, TW 7-9261, Lowell.

Wanted

WOMAN WHO CAN DRIVE—If you would enjoy working 3 or 4 hours a day calling regularly each month on a group of Studio Girl Cosmetic clients on a route to be established in and around Ada, and are willing to make light deliveries, etc., write to STUDIO GIRL COSMETICS, Dept. AUW-21, Glendale, California. Route will pay up to $5.00 per hour. c18-20

WANTED TO BUY—Large size movable dog house. Reasonable. Call TW 7-9261. p19-20

WANTED WOODED LAND—State acres, location, county, township, section number, kind of trees and road, near what village or busline, price? Box 244, Grand Rapids 1, Michigan. p19-20

HAVE VACANCY for a woman patient. Pleasant and home-like. Good food and care. TV, phone, libarary books to read, and screened-in porch. TW 7-7351. c18 tf

WANTED—CHILD CARE, days in my home, by responsible woman. Forest Hills district. Phone CH 1-3139. c19-20

WANTED—BUYER for Alto E flat Buescher saxophone. Used only few months. New, cost $350. Will sacrifice. Any good offer will not be refused. Call TW 7-9332. c20

WANTED—GOOD HOME for 8 black puppies. Shepherd mix, 6 weeks old. Free Call GL 1-1383. c20-21

WE WANT AN OLDER MAN—We have an opening for a retired or semi-retired local man who is young in spirit and desires to earn extra income. This is a dignified position with an old, established local Company. Call TW 7-9348 for an appointment. c20

HAVE VACANCY for three patients in my home. Nice country home with air conditioning, radio and TV. Phone UN 8-4401. c20-21

WANTED—CEMENT and Brick work. Phone OR 6-1665. c20-23

WANTED—HOUSE to buy, 2 bedrooms near downtown, TW 7-7287. c20

FULL TIME CHECKER—with references for 40 hour week. Apply in person to Robert Woodrick, Cascade IGA. c20

Personal

FINE WEDDING INVITATIONS—24-hour service, napkins and other accessories. Box of FREE Thank you notes and etiquette book with order. Lindy Press, 1127 East Fulton, Grand Rapids. GL 9-6613. c41 tf

Hastings Livestock Sales

August 25, 1961

Feeder Pigs	$ 8.50-$28.00
Top Calves	$32.00-$36.00
Seconds	$27.00-$32.00
Common and Culls	$18.00-$27.00
Young Beef	$18.00-$22.20
Beef Cows	$13.00-$16.50
Bulls	$18.00-$21.50
Top Hogs	$18.50-$19.00
Second Grade	$18.00-$18.50
Roughs	$13.00-$16.50
Boars	$12.50-$14.80
Good Lambs	$16.00-$18.00
Second Grade	$14.00-$16.00
Top Calf	$36.00
Albert Green	Middleville
Duane Deardorff	Clarksville
Top Hogs	$19.00
Elwood Henney	Lake Odessa
F. W. Mackey	Richland
Terry Doyle	Freeport
Harold Eckert	Freeport
Lyle Lydy	Lake Odessa
Royce DeMond	Nashville
Maynard Jarrard	Nashville

YOU'LL FIND IT IN THE WANT ADS

ELECTRICAL
WIRING — FIXTURES
REPAIRS
G.E. Appliances
RICKERT ELECTRIC
208 So. Hudson
Phone TW 7-9802 Lowell

AUTOMATIC TRANSMISSION SERVICE and REBUILDING

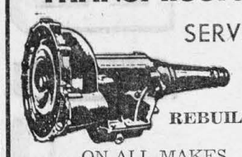

ON ALL MAKES
★ Hydramatic ★ Ford-O-Matic
★ Powerglide ★ Power-Flite
★ Dynaflow ★ Compact cars
All Work Guaranteed
Ask about our Lifetime Guarantee on Transmissions
GL 1-1820
PAT O'NEILL'S
TRANSMISSION SERVICE
6749 28th, S. E. Cascade

JUST OUT!

FREE!

Get this new issue of Michigan's most famous guide to outdoor fun! Get your free copy today!

LEONARD

Gilmore's
Leonard Service
& Sporting Goods
Phone OR 6-5901
½ Mile E. of Ada Bridge on M-21

MILLIONS OF SATISFIED MOTORISTS HAVE PROVED YOU CAN DEPEND ON LEONARD FOR TOP QUALITY PRODUCTS

Order Your Seed Wheat and Fertilizer Now!

MICHIGAN or CANADIAN CERTIFIED GENESSEE

$2.85 BU.

Treated, Tagged, Ready to Plant!

CALL TW 7-9201

C. H. Runciman Company

115 South Broadway — Lowell, Michigan

American Legion Bowling Lanes
NOW OPEN
12 NOON EVERY DAY

Student Rates in effect at all times except Saturday and Sunday evenings, 'til Sept. 1

H. KOEWERS, MGR. PHONE TW 7-7566

PLUMBING & HEATING

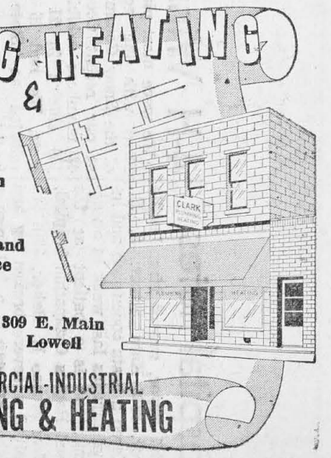

Service Since 1928
Remodeling
New Bathrooms
Repairing
New Construction
Parts—Fixtures
Accessories
Complete Planning and Engineering Service
Call Any Time

TW 7-7534
or Call TW 7-7104

309 E. Main
Lowell

RESIDENTIAL-COMMERCIAL-INDUSTRIAL
CLARK PLUMBING & HEATING

CASCADE IGA BOUGHT The CHAMPION Of The KENT FAIR (PLUS 5 OTHERS) BEEF SALE

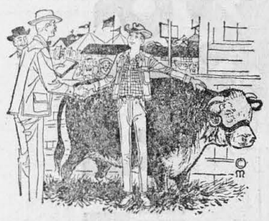

THE 4-H BEEF WILL BE ON SALE THIS WEEK AT OUR REGULAR EVERYDAY LOW PRICES.

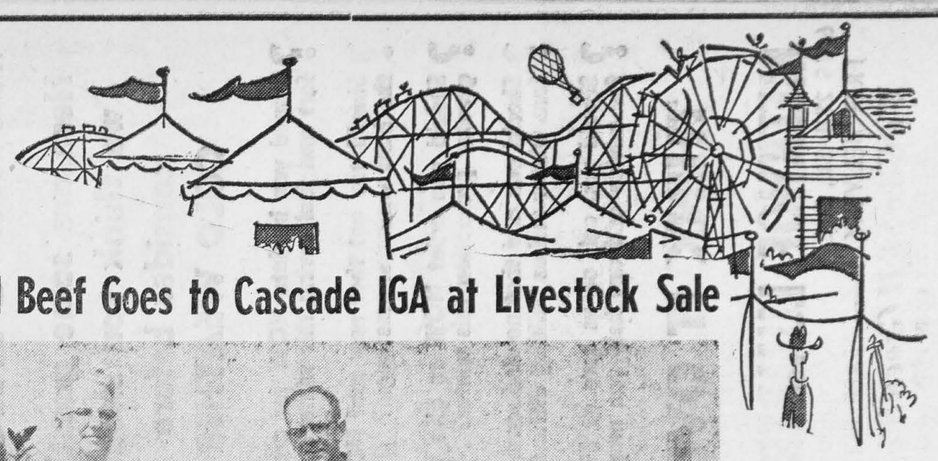

Champion 4-H Beef Goes to Cascade IGA at Livestock Sale

SUBURBAN LIFE, AUG. 31, 1961

MAXWELL HOUSE 6-OZ. INSTANT **COFFEE** 69c

D&W CREAMERY **BUTTER** LB. 59c

MICHIGAN BEET **SUGAR** 10 LB. BAG 97c

PILLSBURY **ANGEL FOOD** CAKE MIX 39c

GRADE A MEDIUM **EGGS** DOZEN 39c

SWIFT'S **CORNED BEEF** 12-OZ. 49c

DEL MONTE **CATSUP** 14-OZ. LIMIT ONE 10c

JOHNSON'S SHOE POLISH 39c

RAID BUG BOMB 99c

HAWAIIAN PUNCH RED & YELLOW
HI-C ORANGE-PINEAPPLE
HI-C FRUIT PUNCH
HI-C ORANGE
YOUR CHOICE 3 FOR 99c

HOME CURED WHOLE OR FULL SHANK HALF **SMOKED HAMS** 49c LB.

SKINLESS **FRANKS** ONE LB. 49c

I. G. A. LEMONADE 6-OZ. 10c

FROZEN ROYAL GUEST FRENCH FRIES 9-OZ. 10c

I. G. A. BOOK MATCHES 50-CT. 10c

MARIO STUFFED OLIVES	7-OZ.	39c
AUNT JANE'S POLISH DILLS	½-GAL.	49c
SANKA COFFEE	LB.	77c
HILLS BROS COFFEE	LB.	65c
HILLS BROS COFFEE	2 LBS.	$1.29
KOTEX	BOX OF 12 29c / BOX OF 48	$1.29
HALLMARK PRECOOKED BEANS		19c
CAMPBELL'S PORK & BEANS	16-OZ. 8 FOR	$1.00
KELLOGG'S CORN FLAKES	12-OZ. 2 FOR	49c
HEINZ TOMATO SOUP	4 FOR	35c
CANADA DRY Canned Beverages	12-OZ. 4 FOR	39c
ARGO CORN STARCH	2 FOR	25c
SARAN WRAP	25-FOOT 3 FOR	89c

CALIFORNIA ICEBERG **LETTUCE** 2 large heads 29c

MICHIGAN **BLUEBERRIES** Pint 29c, Quart 49c, 2 Quarts 89c

MICHIGAN U.S. NO. 1 **PEACHES** BU. $2.89

Cascade IGA FOODLINER

6770 28TH ST. S.E.
PHONE GL-82040

STORE HOURS: Mon., Tues., Wed. 9 A. M. to 6 P. M.
Thurs., Fri. 9 A. M. to 9 P. M. Sat. 9 A. M. to 7 P. M.

Suburban LIFE

Serving the Forest Hills Area
Published Every Thursday Morning at 112 N. Broadway, Lowell, Mich.
TWinoaks 7-9262
Entered at Post Office at Lowell, Mich., as Second Class Matter.
Cascade — Eastmont — Ada Reporter, Mrs. M. Heaven — OR 6-1644
THURSDAY, AUGUST 31, 1961
Subscription Rates
$2.00 per year within Kent County. $2.50 per year elsewhere

Value Hunting ?

Here's the BEST — the HIGHEST possible QUALITY at the LOWEST possible PRICE!

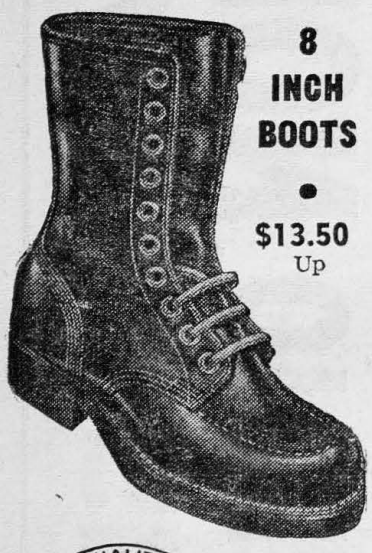

8 INCH BOOTS

$13.50 Up

QUALITY Wear-u-well SHOES The Priced to Sell they Wear-u-well

Good Quality Is Always a Good Bargain

CASCADE SHOE STORE

2890 Thornapple River Dr., S. E.
In Cascade

HONEY BEARS

Mrs. Bernard Baer, key leader in connection with Mrs. William DeGood, Mrs. Lawrence Jastifer and Mrs. Homer Provonche, is pleased to announce the following results of their club at the Kent County 4-H Fair.

State winners are Tom and Doug Baines, who exhibited Corridale sheep and received A ribbons on all 6 sheep that they showed. They placed either first or scond in their classes sharing the honors all the way. This is the sixth year for Tom and the fifth for Doug. We are always proud of these boys.

Other winners and their projects are:

DAIRY—Ron Thomet, B ribbon, 2nd place in showmanship, 2nd year.

PIGEONS — Ron Kirch, A ribbon, 1st year.

CROPS—Ron Thomet, B ribbon, wheat 1st year.

VEGETABLE GARDEN — Mara Sue Myaard, A ribbon, 1st year.

FLOWER GARDENING—Patricia Williamson, B ribbon, 1st year, Van Williamson, B ribbon, 1st yr, Frances Williamson, B ribbon, 1st year.

GUN SAFETY—Dan Olmsted, B ribbon, 1st year, placed 2nd in class in rifle shoot.

WILDFLOWERS—Monette Baer, B ribbon, 1st year, Suzie De Good, B ribbon, 1st year, Mara Sue Myaard, A ribbon 1st year.

DOG CARE—Monette Baer, A ribbon, 1st year, Carol Jo Provonche, A ribbon, 1st year, Ron Thomet, A ribbon, 2nd year.

WOODWORKING—Ron Krick, A ribbon, 2nd year.

LEATHERCRAFT—Cherie Standard, A ribbon, 1st year, Criste Provonche, A ribbon, 1st year, Mike Van Haren, B ribbon, 1st year, Pat Van Haren, A ribbon, 1st year, John Olmsted, A ribbon, 1st year, B ribbon, 2nd year.

CERAMICS—Connie Van Haren, B ribbon, 1st year, Martha Lynch, A ribbon, 1st year, Carol Jo Provonche, A ribbon, 2nd year, Lynda Olmsted, A ribbon, 2nd year, Pat Van Haren, A ribbon 2nd year, John Jensen, A ribbon, 3rd year.

PHOTOGRAPHY—Carolyn Farlee, A ribbon, 1st year.

CLOTHING—Sandra Inman, A ribbon, 1st year, Carol Jo Provonche, A ribbon, 4th year, Lynda Olmsted, B ribbon 4th year, Mara Sue Myaard, A ribbon, 2nd year. a Bostwick, B ribbon, 1st year, Cheryl Bostwick, B ribbon, 1st year, Dawn Richard, A ribbon, 1st year, Marion O'Trambo, A ribbon, 1st year, Louise Williamson, C ribbon, 2nd year, Monette Baer, A ribbon, 2nd year, Suzie De Good, A ribbon on 1st year, B ribbon on 2nd year.

JUNIOR LEADERSHIP—Ron Thomet, B ribbon, 1st year, Carolyn Farlee, B ribbon, 1st year, Lynda Olmsted, B ribbon, 1st yr.

The 4-H Honey Bears of Ada had their final party for the summer project year last Thursday. Twenty three members, 2 leaders and 6 guests had an enjoyable evening. We had dinner at a local drive-in and went swimming at the pool on the fairgrounds in Lowell.

Enrollment for winter projects will start in October. We want everyone signed up by November 1. Anyone interested in 4-H membership please contact Mrs. Bernard Baer at OR 6-4241.

LIVE WIRES (ELECTRIC)

Larry Roth, Bob Wittenbach, and Danny Rittersdorf, "A" winners. These 4-Hers were also "A" winners at the Winter Achievement at Forest Hills High School. The group is under the leadership of Albert A. VanSlyke.

DESPERADOES

HORSES—Mary Wittenbach, A; Bob Wittenbach, A, English Reserve Champion, 2nd English Model, 5th English Pleasure and 4th for Horsemanship; and Nancy Van Spronsen, 3rd Pony Model and 3rd in Pony Pleasure.

Sue Averill, B; and Gary Vos, B. Les Averill, C.

The Desperadoes were awarded first place in the Horse Barns Awards for maintaining the cleanest barn and have the best decorated stalls. Mrs. Albert A. VanSlyke is the leader of the group.

MURPHY WONDERWORKERS

The Murphy Wonderworkers received the following awards at the Kent County 4-H Fair:

CLOTHING—Sallye Werner, 1st; Sally Dustin, 1st; Kathye Werner, 1st; and Wendy Lewis, 1st.

BICYCLE SAFETY—Suzanne Estes, 1st; Sally Dustin, 2nd; and Kathye Werner, 2nd.

FLOWER GARDENING—Suzanne Estes, 1st; Roberta Rose, 1st; Jodee Carrington, 1st; Sally Kelly, 2nd; Sallye Werner, 3rd; and Kathyleen Kelly, 2nd.

FOOD PREPARATION—Sally Dustin, 1st; Kathyleen Kelly, 1st; Sally Kelly, 2nd; Sallye Werner, 2nd; Kathye Werner, 2nd; and Suzanne Estes, 2nd.

FOOD PRESERVATION—Sallye Werner, 2nd.

JUNIOR LEADERSHIP—Sallye Werner, 3rd.

MONEY MANAGEMENT—Sally Werner, 1st.

OUTDOOR MEALS—Kathyleen Kelly, 1st; Sally Kelly, 1st; Suzanne Estes, 1st; Sally Dustin, 1st; Kathye Werner, 1st; Sallye Werner, 2nd; and Roberta Rose, 2nd.

SOIL AND WATER CONSERVATION—Kathye Werner, 1st.

WILDLIFE CONSERVATION — Sally Dustin, 2nd; and Kathye Werner, 2nd.

VEGETABLE GARDENING — Sally Kelly, 2nd; Kathyleen Kelly, 2nd; Sally Dustin, 2nd; and Kathye Werner, 2nd.

WILDFLOWER CONSERVATION —Jodee Carrington, 1st; and Roberta Rose, 2nd.

DOG CARE—Kathye Werner, 1st; Roberta Rose, 1st; Jodee Carrington, 1st; and Jane Booth, 1st.

JUNIOR DEMONSTRATION—Sally Dustin, 1st; Kathye Werner, 1st; and Suzanne Estes, 1st. These three junior demonstrators are going to the State Show at Michigan State University along with our "share the fun" act, a pantomime to a George Shearing record.

The leaders of the Murphy Wonderworkers are Mrs. J. B. Kelley, Mrs. Leonard Estes and Mrs. R. Werner.

1961 4-H FAIR WINNERS

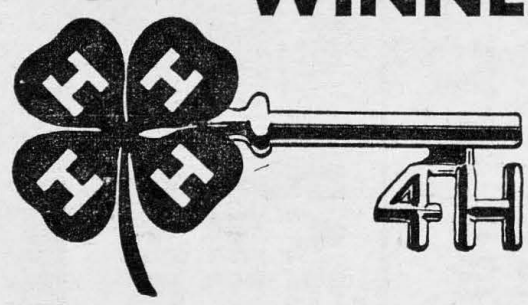

Entertains Old Friends

Don Heaven, 7249 Denison Dr., S. E., had as his guest Thursday night and Friday, Norman Brouwer, a former Cascade resident; now a cadet at the Maritime Academy in Costine, Maine; also Jerry Jarvi of Thornapple River Drive home on 30-day leave from the Coast Guard, where he was aboard the "Eastwind."

Since the boys have been together, Norman has been on a Mediterannean cruise and a lot of the European seaports, and Jerry has been around the world; while Don spent a month in the Orient last summer, so they had a lot of yarns to swap.

Jerry will leave August 28 for Hawaii and Norm will return to Costine September 7, and Don will return to college September 25.

The University of Michigan Speech Improvement Clinic, founded in 1932, was the first of its kind in the nation.

First Congregational Church of Ada

(In Fellowship with the United Church of Christ)

Morning Worship — 10:00 A. M.
(NURSERY CARE PROVIDED)

Sermon: "Split Level Living"

Rev. Alvin C. Brewer, Pastor **Doris Cox, Minister of Music**

CASCADE CHRISTIAN REFORMED CHURCH

PROMISSORY NOTES

5% — $100,000 — 5%

A steady, growing young congregation needs additional space of worship in this fast growing community just outside Grand Rapids, Michigan.

Offering notes of 5 to 15 years maturation in the amounts of $100 or multiples thereof, interest payable semi-annually.

Correspond with
John Linton, 8815—52nd st., Ada, Michigan
— or —
Phone — John Kleinheksel, UN 8-5231, 5350 McCords ave., Alto, Michigan

c20 tf

Home Owners!

Here are some questions we think you should consider before COLD WEATHER

? Should you insulate NOW for greater comfort and fuel saving this winter?

? Should you get that new roof NOW before the hard winter storms begin?

? Should you paint NOW to give your home greater protection this winter?

? Should you add that needed room NOW before winter makes building difficult?

? Should you call on us here at MEEKHOF'S for advice and any help you may need?

THINK IT OVER

MEEKHOF LUMBER CO.

6045 28th St., S. E. Ph. GL 6-1557
FREE DELIVERY —— FREE ESTIMATES
We Give S&H Green Stamps
WITH EVERY CASH PURCHASE

Election Notice

TO THE QUALIFIED ELECTORS OF THE

TOWNSHIP OF CASCADE

COUNTY OF KENT, STATE OF MICHIGAN

Notice Is Hereby Given, That an Election Will Be Held On

Tuesday, Sept. 12, 1961

AT THE

Prec. 1 Town Hall—Prec. 2 Fire Barn

At This Election
CONSTITUTIONAL CONVENTION DELEGATES
Representing State Senatorial and Representative Districts Are To Be Voted For

Notice Relative To Opening and Closing of The Polls

Section 1. On the day of any election the polls shall be opened at 7 o'clock in the forenoon and shall be continued open until 8 o'clock in the afternoon and no longer. Every qualified elector present and in line at the polls at the hour prescribed for the closing thereof shall be allowed to vote.

Mrs. Edna Osmer, Clerk

Area Church News

Cascade Christian Church

The Denison Guild will meet at the church at 11 a. m. on Tuesday, September 5th to go to Olin Lakes for a potluck picnic at the home of Mrs. Earl Wride.

Board Meeting

The Official Board will meet at the church at 8 p. m. on Tuesday, September 5. All board members are urged to attend and any member of the church is invited to come.

Choir Begins

Verne Stilwell, organist and the choirmaster has announced the first choir rehearsal for the coming fall season for 8 p. m. on Thursday, September 7. This choir is to be made up of adults and high school youth. Please try to be prompt in your attendance as the choir will sing on Sunday, September 10 for the church service. Anyone who enjoys singing is cordially invited and urged to attend.

St. Michael's Mission

There will be a choir practice at the church at 7 p. m. on Thursday evening, September 7.

11 O'clock Services Resume

On September 10, Church services and Sunday School will return to the 11 o'clock hour.

Snow Methodist Church

The Methodist Men's group will meet at the church at 8 p. m. on Thursday evening, September 7.

Ada Christian Reformed Church

Morning Worship 9:30 A. M.
Sunday School 11:00 A. M.
Evening Worship 7:00 P. M.
Pastor—Rev. A. J. Verburg

Ada Community Reformed Church

7227 Thornapple River Drive
Morning Worship..10:00 A. M.
Sunday School.....11:20 A. M.
Evening Worship....7:30 P. M.
We invite you to make this community church your church home Welcome to all!

Cascade Christian Church

Sunday School at 9:45
Sunday School—11:00 A. M.
Morning Worship—9:45 A. M. and 11:00 A. M.
Pastor—Rev. Raymond Gaylord

Eastmont Baptist Church

5088 Cascade Rd.,—US-16
9:45 A. M. Morning Worship
Sunday School 11:00 A. M.
Youth Meeting 5:45 P. M.
Evening Worship 7 P. M.
Pastor—O. M. Smith

Eastmont Reformed Church

Cor. Ada Dr. and Forest Hills Ave.
"The Church Where There Are No Strangers"
WELCOMES YOU
Services: 10:00 A. M. and 7 P. M.
Sunday School: 11:15 A. M.
The Rev. Collins D. Weeber—Min.
Parsonage 4637 Ada Dr., GL 4-9828

Our Savior Lutheran Church

(Missouri Synod)
1916 Ridgewood, S. E.
Morning Worship ....9:30 A. M.
Sunday School .....10:45 A. M.
Rev. Eugene L. Krieger, Pastor
CH 1-3712

St. Michaels' Episcopal Mission

2965 Wycliff Dr., S. E.
Morning Prayer — 10:00 A. M.
Child Care
The Rev. Frank G. Ireland
Priest-in-Charge
Holy Communion—Second Sunday of Each Month

Eastmont Ref. Church

The Women's Guild for Christian Service of the Eastmont Reformed church will have its first meeting of the fall season on Tuesday evening, September 5, at 8 p. m. at the church. In charge of the program is Mrs. Reka Blaine. All women of the church and community are urged to encircle the date on their calendar.

Consistory

The Consistory of the Eastmont Reformed Church will meet on Wednesday evening, September 6 at 7:30 p. m. at the church.

Cascade Christian Ref.

Everyone is invited to attend the ceremony of Ground Breaking for the new church on Saturday afternoon, September 2, at 2 p. m.

Consistory

The Consistory will meet at the church at 8 p. m. on Tuesday evening, September 5.

Eastmont Baptist Church

There will be a Sunday School teachers and officers meeting at the church Thursday evening, August 31 at 7:30 p. m. This is for all teachers, substitute teachers and anyone wishing to teach in the Sunday School.

Ada Community Reformed

The regular Consistory meeting will be held at the church at 8 p. m. on Tuesday, September 5.

C. E. Cookout

At 7:30 p. m. Wednesday, September 6, the Christian Endeavor group and their friends will have a cookout. This meeting is for the purpose of discussion about the fall meeting. Further details will be found in the Sunday bulletin.

Our Savior Lutheran

Miss Shirley DeMuth, Driftwood Drive, entertained the Walther League at her home on Sunday afternoon, August 27, with a swim party and supper.

Teachers Installed

Sunday, August 27, at 3:30 p. m. the Rite of Installation was held at the Martin-Luther School, Ridgewood at Burton, for new teachers joining the staff.

The new teachers welcomed at the service were: Clarence S. Brendt, Principal, who received his B. S. degree from Concordia College in River Forest, Illinois, and his Masters degree from Southern Illinois University; Miss Jane Klitzing from Mt. Vernon, Illinois, received her B. S. degree in Education from Concordia Teachers College in River Forest, Illinois; Mrs. Ethan Brauer, who also attended Concordia College and is the daughter of Missionary parents in India; Miss Carol Prudek of Stevensville, Michigan, who received her B. S. at Concordia.

Refreshments were served following the service.

Watch Suburban Lite Want Ads for 'top grade' buys every week.

Monday After Labor Day

Later School Opening Date Asked for By Governors and Tourist Groups

The governors of Illinois, Indiana, and Ohio, and tourist promotion officials in Ontario, Minnesota and Wisconsin have been asked to support a Michigan Tourist Council proposal which recommends a school opening date the Monday following Labor Day.

Tourist Council Director, Robert J. Furlong, has presented the plan to Dr. Lynn M. Bartlett, Michigan Superintendent of Public Instruction, in the form of a resolution which was unanimously approved during the Council's recent Isle Royale meeting.

Citing highway safety factors and generally favorable September vacation weather as motivation for the move, the Council resolution urges Dr. Bartlett to advocate establishment of the later school opening by local school districts.

Copies of the resolution were for warded to Governors Otto Kerner of Illinois, Matthew Welsh of Indiana, and Michiel DiSalle of Ohio with a letter which stressed the common interests shared by these states in the matters of highway safety and promotion of tourist travel.

Elimination of the need for a "back-to-school" rush by late summer vacationeers is seen as a means of separating these travelers from the crowds returning after the Labor Day weekend holiday. Extension of the valuable summer tourist season will give a boost to the state's economies and, in Michigan in the Northern Great Lakes Area Council of tourists organizations and are expected to look favorably on the proposal.

Read SUBURBAN LIFE Ads!

"Excuse me—I'm just looking for my husband."

Ignorance of the law is no excuse in traffic court and shows a lack of intelligence.

"The heaviest load any man ever carries on his back is packing a grudge."

REMODELING SPECIALS

BEECH PREFINISHED 4x8 PLYWOOD $10.56
Smooth As Glass

KNOTTY PINE PREFINISHED Plywood 4x8 -- $11.20
Natural White

B.P.S. TOP QUALITY HOUSE PAINT gal. $5.95

CEILING TILE 12x12 WHITE 9½c
Slightly Irregular

CASCADE LUMBER CO.

"OUR SERVICE GOES ALL-OUT!"
6790 Cascade Rd. Ph. GL 9-0789

Cascade Christian Ref. Church

Morning Worship — 10:00 A. M.
Sunday School — 11:15 A. M.
Evening Worship — 7:00 P. M.

Hay Fever

Itchy, watery eyes, running nose, fits of sneezing — what misery! We are in the midst of the hay fever season again. Isn't it strange how some invisible little pollen floating in the air can make healthy, normal people so miserable? Why does this happen? It is just another way in which God reminds us that things are not the way He created them. The basis of our trouble is not just pollen in the air, but sin which has disrupted God's wonderful creation. How foolish we are to be so concerned about a little affliction like hay fever, and to be so unconcerned about sin which causes it, and which can destroy our soul. There is a remedy for sin, however. Faith in Jesus Christ, who died to pay for our sin.

PASTOR — REV. ROY BOESKOOL

Make your voice heard...

vote for JOHN MARTIN and DOROTHY JUDD

for Delegates in the Constitutional Convention

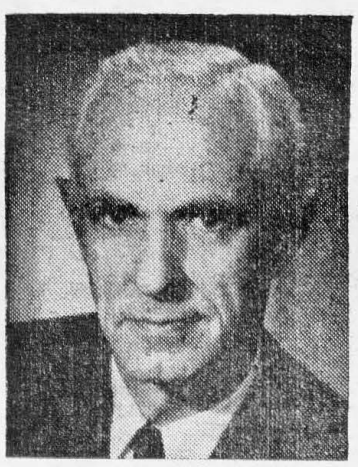

JOHN MARTIN

JOHN MARTIN—**17th Senatorial District:** Former Auditor General of Michigan. Former Senator from 17th district. Skilled in drafting legislation. Understands family needs and school problems. A leader in programs for children and for the aging.

DOROTHY JUDD — **3rd Representative District:** Author "Our City Gov't," "Our Metropolitan Counties." President, Michigan League of Women Voters. Public service includes: State Commission on Election laws, State Civil Service Study Commission, 1952 All American City Award Jury.

DOROTHY JUDD

Vote Republican

VOTE TUESDAY, SEPTEMBER 12

pol. adv.

hospital notes

Phil Pryor, son of Mrs. Lucille Pryor, 3846 Kate Street, S. E., suffered a brain concussion and internal injuries last week in an accident, and is a patient at the Grand Rapids Ostepathic hospital.

Mrs. Menno R. Baker, 36th St., received a severe broken leg and crushed kneecap in a fall from a wagon last week and is in Butterworth hospital.

Harm Perdok, 6452 Fulton Rd., is in Blodgett Memorial Hospital for observation.

Daniel Oppewal, son of Mr. and Mrs. Donald Oppewal, 5645 Burton, S. E., underwent surgery at the Grand Rapids Osteopathic hospital last week.

Steve Kerkstra, son of Mr. and Mrs. Clarence Kerkstra, 1312 Forest Hills Road, underwent an emergency appendectomy last Thursday at Butterowrth hospital.

Martin Bogert, 849 Argo, S. E., is a surgical patient at Butterworth hospital.

Glenn Thompson, 4251 Cascade Road, S. E., underwent surgery on Monday at the Blodgett Memorial hospital.

Read Suburban Life Want Ads.

4-H Winners

We were most pleased and gratified with the accomplishments of the Snow Community 4-H Club at our recent County Fair. Our 42 members exhibited a total of 109 entries in 21 different projects. We had 16 of our entries selected as "State Show Exhibits."

A new project was offered when Mrs. Louie Seeley and Mrs. Geo. Baker became our Ceramic leaders. With 16 members it proved to be both popular and worth while. Sharon Seeley received an A and the State Show ribbon. Other A ratings were Yvonne Johnson, Connie Froese, Susan Campau, and Bonnie Koster. Those receiving B's were Dennis Seeley, Lyman Baker, Tom Shimmel, Wendy Seeley, Dawn Stiles, Terry Wilcox, Robet Stiles, and Sandra Meeuwsen. Colleen Doyle, Sue Keyt and Elizabeth Heemstra received C.

In the archery exhibit, Dennis Seeley and Wendy Seeley received A. Tom Shimmel, Tom Doyle, Greg Seeley, and Barry Shepherd received B, and Steven Robertson C. Darold Seeley is Archery and Electronics leader.

Dennis Seeley and Tom Shimmel received A in Electronics. Lyman Baker, Peter Simmerer and James Simmerer B.

Hubert Shimmel, crops leader, reported that both of his boys received A and State Show ribbons. Tom Shimmel exhibited corn and Lyman Baker wheat.

In Entomology Bob Wood and James Simmerer both received an A and State Show. Peter Simmerer, Ronald Schmidt, and Gale Schmidt A; and James Anderson B. Mrs. Bill Schmidt is leader.

Lester Antonides, horse project leader stated that both Dennis and Greg Seeley received a 2nd place B rating. Sue Keyt and Sharon Seeley B, and Wendy Seeley C.

The 4 boys in Gun Safety all received A ratings with Bob Wood's exhibit chosen for State. The other members are Tom Shimmel, Bill Simmerer, and Bob Keyt. Leo Pfaller is leader.

In Foods, Jo Ann Bevier, Connie Froese, and Pat Johnson received A. B ratings were given to Yvonne Johnson, Kay Anderson, Marjorie Phillips, Dawn Stiles, Charlene Callihan, Colleen Doyle, Bonnie Koster, Sandra Meeuwsen, and Mary Stiles. Kathy Koster, Adeline Lacic and Christine Simmerer received C.

In Freezing, Christine Simmerer, Jo Ann Bevier, and Sandra Meeuwsen received A. Colleen Doyle, Adeline Lacic, Kathy Koster, and Bonnie Koster placed B. Kay Anderson C. The leaders were Mrs. Joe Bevier, Mrs. Martin Johnson, and Mrs. Roy Callihan.

Francis Campau is leader of our Dairy club. In the Holstein show, Tom Shimmel placed 1st, and Jr. Champion with his Jr. Yearling. Susan Campau received a 3rd and 5th in the A group, Terry Yeiter and Fred Koster both placed in the B group with their Sr. Calves. In showing Jerseys, Lyman Baker captured both of the Championships. His senior yearling was Junior Champion and the aged cow Senior and Grand Champion. The Sr. calf placed 2nd and Produce of Dam 1st. Colleen Doyle placed 2nd with her 3 year old cow. All the Jerseys received an A rating.

Tom Doyle's grade heifer placed 1st in B group.

Menno Baker directs the Livestock club. In Rabbits Yvonne Johnson received A, and Pat Johnson and Barry Shepherd B.

In Dairy Goats, Colleen Doyle placed 1st in A group and 1st in Showmanship.

Our Photography Club was led by Mrs. Martin Johnson and Mrs. Robert Keyt. The following members all received A ratings, Yvonne Johnson, Bob Wood, Bob Keyt, and Rick Hutchinson.

In Vegetable Gardening, Rick Hutchinson placed A and State Show. James Simmerer A, and Terry Wilcox B. In Flower Gardening, Judy Hadden and Kathy Koster A; Bonnie Cole, Jo Ann Bevier, and Christine Simmerer B. The gardeners were under Mrs. Carl Hadden's able direction.

Pat Johnson received B in her Gift Project.

Colleen Doyle and Tom Shimmel placed in the A group in Junior Leadership while Lyman Baker and Dennis Seeley received B.

The Knitting girls with Mrs. Francis Campau as leader placed as follows; Susan Campau A and State Show exhibit, Dawn Stiles B and Mary Stiles C.

In Personal Improvement, Jo Ann Bevier received an A, and Kathy Koster and Adeline Lacic B. Leader was Mrs. Joe Bevier.

In Public Speaking, Colleen Doyle and Lyman Baker were chosen as the girl and boy to represent Kent County at the State Contest. Robert Doyle is their capable leader.

The clothing girls who exhibited were Yvonne Johnson, Dawn Stiles A, Pat Johnson B, JoAnn Bevier B, Kathy Koster B and Kay Anderson C. Mrs. Lawton Cole and Mrs. Joe Bevier were their able leaders.

Our sincere thanks to all of the leaders for their loyal interest in making this year one of the best in our Snow Community 4-H Club.

Michigan ranks fourth in the nation in the income from our tourist, resort, and travel business.

Michigan Sets New Soil-Cement Record

Michigan, holder of the national record for concrete paving in a single day, now has added another national mark for one day's soil-cement road base production.

The new soil-cement record was set in Genesee county Aug. 3 when five miles of base stabilization was completed between dawn and dark. The record production of 75,800 square yards of base for a single day bested a 1958 record of 41,000 square yards which also had been achieved in Genesee county.

The new mark, set on Irish Road three miles east of Flint, was accomplished by coordinated planning between the Genesee County Road Commission under J. T. Sharpensteen, engineer-superintendent, and the West Michigan Engineering Co., of Hart, which contrasting. The project is part of approximately 45 miles of soil-cement road base being compleed this year by Genesee county.

Soil-cement base is produced by mixing existing road bed material with cement and water, followed by compaction and covering with a thin wearing course. The result is a low-cost, easy to maintain base which has proven strong and durable for light traffic roads.

Michigan's natioanal record for concrete paving was set in 1960 when 8,036 feet of standard 24-foot wide pavement was placed on Interstate 75 near Cheboygan in a single day.

WYKES' RETURN FROM FLA.

Mrs. Roger Wykes, jr., and her daughter, Nancy, 2875 Cascade Springs Drive, returned home Friday evening from a four weeks stay in New Smyrna Beach, Florida, with Mrs. Wykes' mother, Mrs. Harriet B. Mallory, who underwent surgery while they were there.

Miss Barbara Wykes flew down to join her mother and returned home with them for a little vacation before returning as a Professor to the University of Chicago.

Miss Gray Engaged to Wed Roger Wilkinson

An October 20th wedding is being planned by Miss Donna Elaine Gray and Roger D. Wilkinson.

Parents of the couple are Lloyd W. Gray, Cascade Springs Drive, and the late Mrs. Gray, and Mr. and Mrs. Robert C. Wilkinson of John Ball Park Blvd.

Miss Gray attended Grand Rapids Junior College and Michigan State University and is a graduate of Western Michigan University.

She is an affiliate of Lambda Tau Omega Sorority and is an art teacher at East Grand Rapids High School.

MISS MARVIN TO WED

Miss Sharon Lucille Marvin, daughter of Burt and Bernadine Marvin of 48th Street, annouces her engagement to Roger P. Wildbahn, son of Mrs. Ruby Van Ness. Wedding plans are being made for this fall.

VISITS PARENTS HERE

Mr. and Mrs. Ralph Auble, 2265 Thornapple River Drive, had as their guests the past week end their son and wife, Mr. and Mrs. Lee Auble of Berrien Springs.

Last year 8,000 University of Michigan students subscribed to a voluntary health insurance plan offered by the U-M Student Government Council through a commercial insurance carrier.

in time for **BACK TO SCHOOL**

ANNOUNCING A NEW

CLOTHING ALTERATIONS

DEPARTMENT

● **ZIPPERS REPLACED**

● **SHORTENED**
TROUSERS
COATS
SKIRTS

"FINEST WORK AT A FAIR PRICE"

Shoe Repair — Dry Cleaning

WORK SHOES . . . by Wolverine
HUSH PUPPIES
for MEN — WOMEN — CHILDREN

"YOUR QUALITY STORE"

ADA SHOE STORE

Open 8:30 to 6:00 P. M. — Friday 'til 9:00
Closed Thursday at Noon

Ada Drive Phone 676-1718

JIM'S LAWN MOWER SERVICE

7205 Bradfield, Ada

Free Pick-Up and Delivery, or Mowers may be left at Ada Hdw. or Don's Sunoco Station in Eastmont

CALL OR 6-1744
After 3:00 P. M.

GENERAL LAWN MOWER REPAIR & SHARPENING ON ALL MAKES

Election Notice

TO THE QUALIFIED ELECTORS OF THE

TOWNSHIP OF ADA

COUNTY OF KENT, STATE OF MICHIGAN

Notice Is Hereby Given, That an Election Will Be Held On

Tuesday, Sept. 12, 1961

AT THE

Ada Town Hall

At This Election
CONSTITUTIONAL CONVENTION DELEGATES
Representing State Senatorial and Representative Districts Are To Be Voted For

Notice Relative To Opening and Closing of The Polls

Section 1. On the day of any election the polls shall be opened at 7 o'clock in the forenoon and shall be continued open until 8 o'clock in the afternoon and no longer. Every qualified elector present and in line at the polls at the hour prescribed for the closing thereof shall be allowed to vote.

Kathryn Sytsma, Clerk

OPEN

CASCADE PAINT CO.

9 TO 9

INCLUDING SATURDAY

PITTSBURGH PAINTS — THINNERS
WALLPAPER — BRUSHES

1500 Colors

Free Delivery
Ph. 458-4047

In Cascade
Across from Old Kent Bank 6886 Cascade Rd., SE