This digital document was prepared for

Cascade Historical Society

by

WESTERN MICHIGAN UNIVERSITY
W.E. Upjohn Center for the Study of Geographical Change

THE W. E. UPJOHN CENTER IS NOT LIABLE FOR COPYRIGHT INFRINGEMENT

W.E. Upjohn Center for the Study of Geographical Change
Department of Geography
Western Michigan University
1100 Welborn Hall
269-387-3364
https://www.wmich.edu/geographicalchange
cgc-upjohncenter@wmich.edu

Suburban LIFE

Serving The Forest Hills Area

OUR PHONE
LOWELL
TW 7-9262

VOLUME VII | THURSDAY, MAY 25, 1961 | NUMBER 10

Cascade Sets Plans for Memorial Day

The McDonald-Osmer Post 451 of the American Legion will hold a service and parade in Cascade on Memorial Day, Tuesday, May 30, at 8 o'clock in the morning. The Legion Color guard and the Forest Hills School band will participate and march from the Cascade Christian church (on Orange St.) to the Veterans Memorial, situated at the foot of the Bridge on US-16. The memorial service will be held at the Veterans Memorial.

You know, some folks might wonder—Why go to the bother of a Memorial Day service and parade, others think of Memorial Day as just another day off, but there are some who have a warm and sentimental feeling for this special day.

Just stop for a minute and think of a couple I know. They raised three fine sons into close manhood. They suffered with them through all the bruises of childhood, the problems of adolescence and briefly, some of the dreams of manhood. Then, there was a police action in a place called Korea.

The couple now have three telegrams, three photos, and memories. The father died a year after the last telegram was received. Some say of a broken heart. Mom is now alone.

Think of the many, many people who have lost someone close and for one minute of one year on Memorial Day, say a small prayer for them.

This is the reason we have this tribute on Memorial Day.

James S. Banta Seeks School Board Position

Petitions have been filed with the Board of Education of Forest Hills School district, placing the name of James S. Banta as candidate for a four year term on the Board; the election to be held June 12th.

Mr. Banta now living in Cascade Township, has been a resident of the Forest Hills area for the past 15 years. He has been actively working with youth of the community through Church and Scouting for the past nine years, and has been associated with our schools as Martin PTA president in 1960-61 and member of the Citizen's Advisory Committee during the past year.

Educated at South High School, Grand Rapids Junior College and graduated from the University of Michigan, Mr. Banta has had work experience as a salesman, industrial engineer, cost accountant and production control engineer.

He is currently employed by Wolverine Brass Works as Production Control Manager. He served in World War II and the Korean Conflict as an officer in the United States Marine Corps.

His family consists of his wife, Janet, and five children ranging in age from Kindergarten to High School.

Preparing For New Thornapple Minstrel Show

Local citizens are busy with the work required to produce another outstanding minstrel show. Three or four people are now working off stage for each act that will appear June 21, 22 and 23.

Scenery must be built and painted, tickets printed and sold, building and seating arrangements made, signs and publicity prepared, and script written and acts coached.

This is a community adventure for the entertainment of everyone. But particularly to raise funds to support local youth activities.

Although several important sizeable new acts are being added this year, plans call for concentrating the show into a shorter time, probably two hours. The theme for the music will be "Negro Spirituals" and once again each endman will have his turn with a solo. The actors and acts will be announced later, but it is known that Jack Briedenfield is writing the show and acting as interlocutor.

Students from the Forest Hills Choir will act as the nucleus for the chorus and Blodgett School of Nursing bottle band will add to the music. Many old faces will reappear plus new acts.

Ada League Opens

The 1961 Ada Softball league opened officially Monday. The league games are being played every Monday and Thursday, with two games every night at 7 p. m. and 8:30 p. m.

The teams participating this year are: Bell Pickup Service; Creston Recreation; Neal's Truck Parts; Mt. Vernon Foundry; Cascade Merchants, Ada Merchants; Humpty Dumpty; and Fairview Merchants.

Come on down and see the game for a night full of action.

SHOWER FOR MRS. SHEAFOR

Mrs. Glenn Marvin, 6860 Cascade Rd. S. E., was hostess at a Notions Shower in her home on Tuesday evening, honoring Mrs. Scribner Sheafor of the same address.

NOTICE—4TH OF JULY BOOTHS

Any group or organization interested in securing a booth at the Cascade 4th of July celebration please call Jack Buys, GL 6-9044.

Music Assoc. Carnival This Week

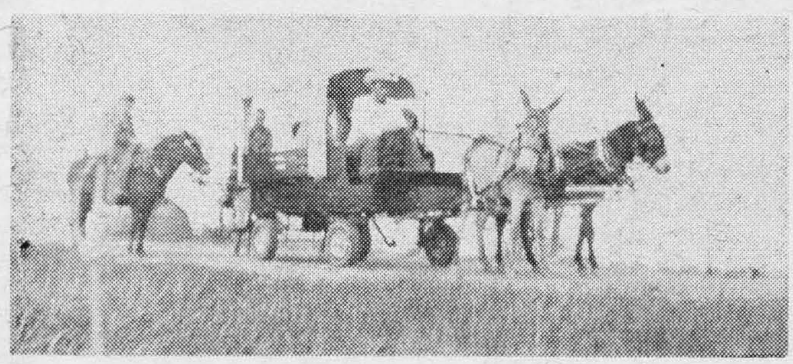

Pat Larsen's mule train will be one of the many rides that will be at the Second Annual Carnival of the Forest Hills Music Association, May 26-30, at US-16 and 28th St., Cascade. The children will sure enjoy the covered wagon drawn by the mules. There will be kiddie rides, ponies, adult rides, concessions, and plenty of food. Also the Queen will be crowned and her court selected Saturday, May 27. So make a date to come to the Carnival, for fun for all.

Forest Hills PTA Membership Drops

As I think about this past year's activities of the Forest Hills High School PTA, I fail to comprehend as to why more parents do not make an effort to attend these meetings.

Since last September there have only been five meetings. The first one was a potluck—a get-acquainted affair—Mr. VanLandingham and Mr. Boerman, Sr. and Jr. High School Principals, introduced their teaching staff, and Mrs. Allan Willard spoke on foreign exchange students and introduced the four students who are attending our high school.

Our second meeting in November was both interesting and entertaining, when we heard the debate given by six girls from Mr. Fletcher's Speech Class, "Resolved, that the new four year Grand Valley College be located next to Forest Hills High School."

There was no meeting scheduled for the month of December.

In January, we had a wonderful speaker, Dr. Bouma, Sociologist, who spoke on Suburbanites—parents and children alike.

The February meeting presented a golden opportunity to know more regarding the new four year Grand Valley College. Mr. William Seidman, Chairman of the Board of Control, was our guest speaker.

In March, no meeting was scheduled.

Last month, April, the PTA sponsored a Spaghetti supper which was followed by a brief business meeting, at which time the newly elected officers for the 1961-62 school year were installed.

These five meetings have neither required nor requested too much time on the part of the membership of the PTA and yet how many realize the hours of time put in by the officers and chairmen? All they ask for in return for their time and effort put forth, is a backing of the members of the PTA in their attendance of meetings that have been planned.

How would you feel—if Forest Hills dispensed with PTA work? How many would be ready to criticize and say it is outlandish?

How many would be disturbed? I'm willing to wager there would be quite a few. And yet, while many of you feel—PTA is important and that it is needed—why, oh why don't you give us your backing? That's all the officers last year wanted was support of membership—that's all the new officers want this coming year—your support. Won't you cooperate and give it to them?

Edna Sanford,
Publicity Chairman

CASCADE'S ANNUAL 4TH OF JULY CELEBRATION

As of now it looks like our 4th of July celebration will be the best yet.

The parade will be bigger and better, including boat floats, the water ball fight, ball game and last but by far the least, comes the fire works.

Watch the Suburban Life for more news of the big 4th of July celebration at Cascade.

NANCY JO FOX SEEKS MISS GRAND RAPIDS TITLE

Miss Nancy Jo Fox, 7088 Thorncrest S. E., is one of the girls in the "finals" of the Miss Grand Rapids of 1961 contest held last week.

A $500 scholarship awaits one of the 16 girls in the contest which will be held in Civic Theater on June 2 and 3.

The Kent Optimist Club is sponsoring the beauty and talent pageant.

Four Injured in This Crash Friday

Four were injured in this crash near Cascade Friday afternoon at 2:33 p. m. near the intersection of Cascade Road and 36th St. The car in the foreground was driven by Robert L. Kauffman, 26, of Clarksville who was not injured. In the back is pictured the car driven by Arthur Hale, 70, of Middleville, who with his wife, Arla, 71, were critically injured in the crash and taken to Blodgett hospital. The crash occurred, Deputy Richard Williams reported when Hale, going west, looking for an address, slowed down along the side of the road and then made a U turn in front of Kauffman who was also going west. Nelson Robbins, 42, Clarksville, and Barbara Shaffer of Alto, riding with Kauffman, suffered minor injuries and were also taken to Blodgett hospital for treatment.

Ada Businessmen

The Ada Businessmen will hold their regular monthly meeting on Wednesday evening, May 31, at 8 p. m. at the Town Hall.

Final planning for the 4th of July celebration will be made. Please attend.

Rusty Husty, 62, Dies Following Heart Attack

Richard Husty, 62, of 1905 Thornapple River Dr., S. E., died unexpectedly last Tuesday evening of a heart attack on his way home from work, near the Little League baseball park.

The sympathy of the community is extended to his wife, Margaret and his stepson, John Michel.

Mr. Husty was an operator of a coin machine route; a former realty agent and operator of a sandwich shop in Grand Rapids. He was a member of the Moose Lodge in Lowell.

Services were held at Metcalf's Chapel on Friday afternoon with interment in Cascade cemetery.

Mrs. Anna Richards, 79, Passes; Last Rites Held

Mrs. Anna Richards, aged 79 passed away at her home on 36th St., in Cascade Township on May 15th.

Besides her husband, Clayton, she is survived by two daughters, Miss Jennie Richards of Winnetka, Illinois, and Mrs. Menno Baker of Cascade; two grandchildren and one great-grandchild; two stepchildren, Claude Richards of Peoria, Illinois, and Mrs. Howard Sherman of McAllister, Oklahoma; six step-children and seven step-great-grandchildren; one sister, Mrs. Kathryn Walrath of Grand Rapids; one brother, Jacob Bush of Fruitport.

Funeral services were held at the Roth Funeral Home in Lowell Thursday afternoon, with burial in Cascade Cemetery with Dr. Louis Paul Lehman officiating. Sympathy is extended to the family.

Patronize SUBURBAN LIFE Advertisers.

Six Injured in Ada Sunday Night

Six were injured Sunday evening at 6:27 on Fulton St. in front of Rix Trading Post in a three car crash, Deputy Harrington of the Sheriff's Department, reported.

The injured were Frank J. Gilmore 44, 8154 Fulton Rd., Ada; Jack Kamp, 825 Ballard St. Grand Rapids, and Darrell Lieblong 43, Flint and his wife, Isbell 41, son David 16 and daughter Carol Lee 10. All were hospitalized.

The accident occurred the deputy reported, when Kamp hit the rear of the Gilmore car, forcing him into the path of the Lieblong car which was going east.

Dragster Wins Trophy at Rod and Custom Show

"The Pioneer I", an airplane engine powered dragster owned by Fred Schatz and Jim Byerly of the Eastmont area, made its first public appearance last week-end at the Rod and Custom Show held in Battle Creek.

Despite difficulty in getting started in transporting the dragster to the show, the boys were not discouraged and ended up bringing home a nice trophy along with many fine comments and compliments on the beautiful job and expert work the boys had put forth in constructing and designing this dragster.

MURPHY SCHOOL POTLUCK PLANNED FOR MAY 25

The Community of Murphy School would like to thank all the merchants who donated for the carnival and would like to thank all those who participated.

The Murphy School Community potluck supper will be held May 25 at 6:30 in the Multi-Purpose Room at the Forest Hills High School. Our final event of the year. Each family should bring the following: One casserole, one salad, own table service. Community Club will furnish relishes, rolls, butter, beverages and dessert.

The election of officers for the following year will be held.

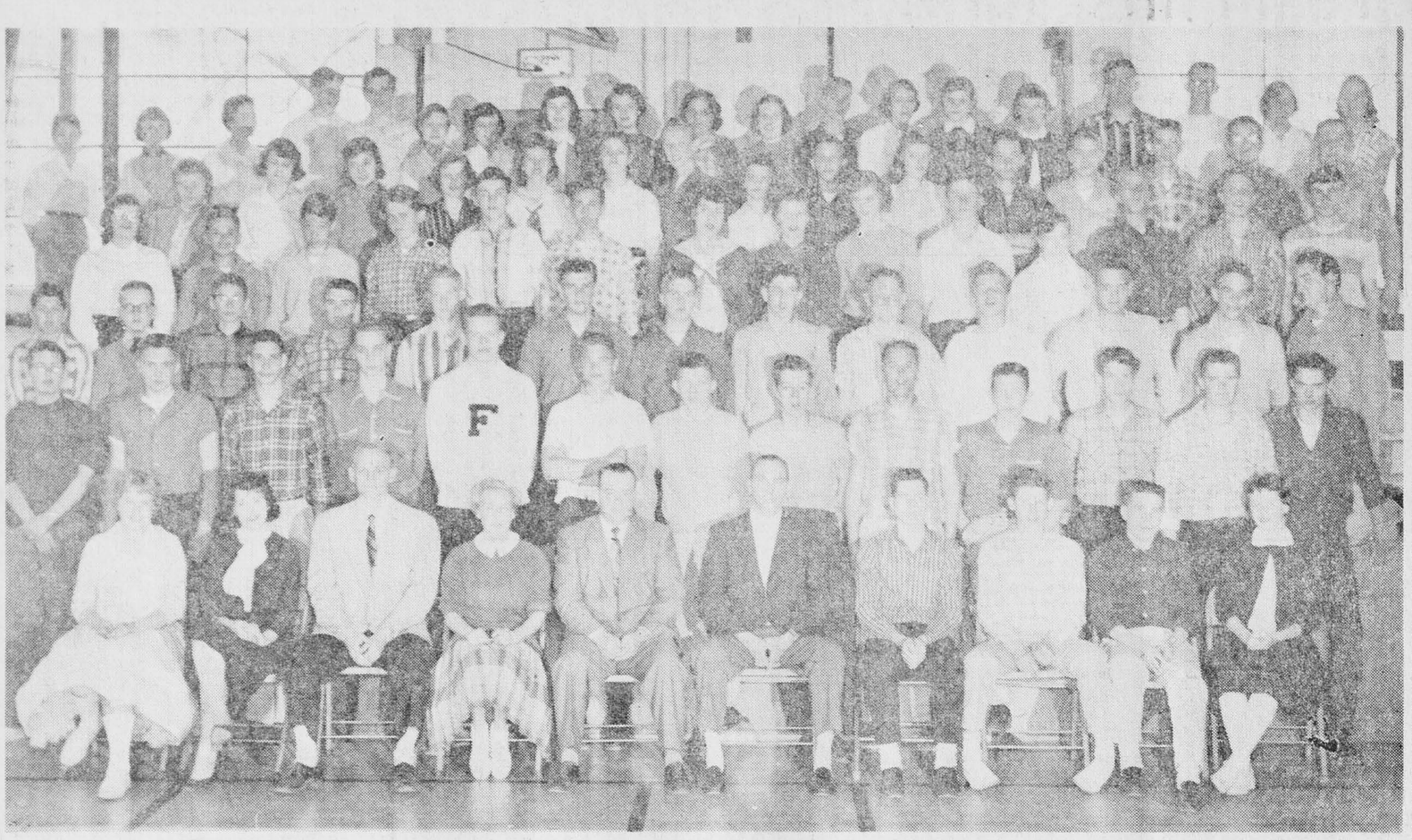

In May, 1958, the above picture appeared in the Suburban Life, showing 95 students who had just completed their Freshman year in the newly formed High School District of Forest Hills and would be the first graduating class of 1961.

During the four year of high school the class has grown to 102 students, gaining some new members and losing some.

First row: Jerilynn Brian, Mrs. Jeltes, Mr. Post, Mrs. Campau, Mr. Price, Mr. VanOveren, John VanTassell, Tom Patterson, Phil Pryor and Sue Trotter.

Second Row: Fred Sytsma, Glen Sanford, Dave Atkinson, Karl Roersma, Roger Grimes, Nick Duiven, Dick VanderKaay, Gary Koetsier, Harold Bailey, Tom Ray, Art Homrich, Jerry Wesche, and Roger Purdun.

Third row: Louis Schaub, Dan Cosgrove, David Shepherd, Craig MacIntyre, Jerry Boomers, Mike Ruffin, Paul Roy, jr., Dennis Hussey John Gould, Bob Perrin, Lee Bruinekool, Tom Heukels and John Lyons.

Fourth row: Nancy Pyard, Leo Dean, Mike Darooge, Gary VandenBos, Jon Hill, Richard Gravelin, Sandra Purcey, Sharon Meinke, Sharon Dykema, Dick Paauwe, Rose Wade, Bob Beckett, Bob Wilson and Ray Dietz.

Fifth row: Joyce Kooiman, Cheryl VanStrien, Pam MacIntyre, Ruth Marsman, Janet Feutz, Rose Reynhout, Jerry Flynn, Pat Turrittin, Chuck Mattson, Kay Ogden, Ron Spooner, Dick Matzen, Jim Scott, Hugh Wygmans and Bob Thorn.

Sixth row: Judy Carew, Karen Hillebrand, Sharon Riley, Bob Coleman, Ron Reagan, Connie Boomers, Judy McMaster, Marilyn Miller, Connie Simons, Dorothy Bruinekool, Betsy Niles, Gary Stevens, Jackie Cowell, Carol Crum, Karen Douthett, Mike Reed, Larry Christianson, Gloria Christianson and Ruth Strikwerda.

There were 16 students missing from this picture that was taken in the Ada gym.

East Windsor, Conn., man, found asleep on a railroad track, said he couldn't figure the fuss when police removed him. His explanation: "There's no train today" . . . A barber's sign in Laurelville, O., reads: "Haircut While You Wait" . . . The Oregon city of The Dalles derives its name from the French word flagstones . . . Dallas, Tex., has built more office buildings since World War II than any city except New York . . . When the northern lights illuminated the sky over Washington, D.C., several firemen phoned in to ask where the fire was . . .

forest hills LIFE

CO-EDITORS MARY JERVIS AND CAROLE PEARSON

Final Baseball Report

In the season's final game, the Rangers broke loose with 10 runs defeating last year's league co-chamions Lee, 10-1.

Johnny Pellerito both pitched and hit the Rangers to victory. Having 3 hits in 4 trips to the plate, he raised his league leading batting average to .482. Dale King added to the Ranger attack by batting in 4 runs with 2 timely singles.

With last Friday's victory the Rangers finished the season with a 6 and 4 record and topped third place in the OK Conference.

Make Final Preparations At Forest Hills School

Mary Jervis

Since there isn't much time left before the school closes many final preparations are being done.

Last Friday the library closed so that they can get ready for next year's school year. The students in the Journalism Class are next year's annual.

Books will be returned and there are exams to be taken.

But most of all are the final preparations of the Seniors who won't be coming back to Forest Hills. They will leave the school Friday and before then they have to return their books, take exams and many other little odds and ends. Also they have to rehearse for Commencement and then they have to graduate.

So to us final preparations are very easy for we will be coming back next year. But to the Seniors, they have to think about the great big world outside and we wish them the best of luck.

Rangers Place 5th in OK Conference Track Meet

Forest Hills Track team finished the OK Conference track meet in fifth place—only 2 thirty-fifths of a point out of fourth. Kelloggsville is decidedly the OK conference track champion for the third year in a row, and Forest Hills will end in fifth place, although all teams have one meet to run.

In the Conference meet Tuesday and Wednesday, May 16-17, Kelloggsville came in 1st with 57 and six-sevenths points, Hudsonville second with 41 and 4-thirty-fifths, and Rogers was 3rd with 39¾. Lee was fourth with 25 and two thirth-fifths. Forest Hills was a close fifth with 25 points and Byron Center ended in the cellar with 6 points.

The most singular performance of the day was by Bolt of Hudsonville, who came in first in the Broad Jump and the 440 yard, 2nd in the High Jump and was on the winning 880 yard Relay.

Three Great Indian tribes once controlled Michigan. Potawatomi, in southern Michigan. Ottawa in upper half of lower peninsula. Ojibwa or Chippewa in upper peninsula. Other smaller tribes were scattered throughout the territory.

Rangers Defeat Rogers 5 - 4

Forest Hills defeated Rogers, making it a victorious season over one of their top rivals. The May 16th game was mostly decided because of nine misplays by the Rogers team.

The Rangers opened the scoring in the second inning as Johnny Pellerito led off with a bunt single. Pellerito stole second and scored on one of the numerous Roger errors. Jim Jackson followed Pellerito by walking and then crossing the plate also by the error route.

Rogers took a 3-2 lead by scoring one run in the second and two runs in the third inning. In the Ranger half of the third two more runs were scored when Rogers fell apart with four more misplays. Rogers tied the score in the fifth inning; the score remained 4-4 until the last of the seventh when Tommy Ray reached first on an error and gained third on an overthrow and scored the winning run on a long sacrifice fly by Pellerito.

Bob Burkhead pitched his way to a perfect 3-0 season in the 5-4 win.

Rogers	0	1	2	0	1	0	0	—	4
Forest Hills	0	2	2	0	0	0	1	—	5

9	2

Prepare Summer Supplem't Of School Yearbook

Johnny Zanella

The Forest Hills High School Journalism class is putting out a summer supplement for the yearbook, which will be completed later on in the summer. The supplement will include the Spring Activities at Forest Hills.

Some of the areas the eight page supplement will cover is the Jr.-Sr. Prom, Sports assembly, honor assembly, baccalaureate, and the graduation exercises. The supplement being put out by Edwards Brothers, will cost the students approximately 75c extra.

The Seniors will receive their supplements in the mail while the undergraduates will receive theirs in the fall.

It had to happen: Mary Anne Nolan saw this office sign on NYC's West 47th St.: "Mars Travel Bureau—Reasonable Rates" . . . This request was received by the U.S. Fish and Wildlife Bureau: "Please send me one pamphlet on Wildlife in our government" . . . Eddie Bonekemper of the Penn Valley (Pa.) Times reports a Cadillac was driven up the steps of the Capitol in Washington in 1905 . . . New York is our only state without an official state bird (unofficially its the bluebird) . . . Gretchen Robinson says her car is so old that the last parking ticket she got was signed by Eliot Ness . . .

Michigan has the longest shoreline of any state, 2,242 miles and another 987 miles if islands are included. This equals the length of the Atlantic Coast, from Maine to Florida.

Editorial

Throughout the school year, there are many people who seem to go unnoticed. They are always doing the little things for the school that in the long run amount to the most important. At this time we would like to give some of the credit due these people.

As you know this wasn't the nicest winter, but still our bus drivers managed to get through it with only one no-run day. This was a big advantage to everyone, and certainly they deserve a big "thanks."

Then there was the matter of hot lunches. Certainly, the parents know how important a good hot meal is to their children, and I'm sure they appreciate the efforts extended by Mrs. Slanger and her staff.

Another thing very few people realize is that our school buildings are well on their way to being finished. This is because the firm that is doing the construction has worked diligently through snow, sleet and all the other Michigan weather hazards. We would like to acknowledge the company and help of Perkins & Will.

Also the faculty along with Mr. Van, Mrs. Duiven, and Mrs. Swem have worked hard in making our school better for this year and full of fun.

The Student Council worked hard too this year and they deserve a big "clap."

When we come back from vacations we can always find the halls and rooms floors shining with wax. This is the special thing the custodians do outside of the usual clean up job every night.

To all these people we should give thanks too for making our school a better year:

Faculty: Mr. Van Landingham, Mrs. Baldwin; English, Miss Constance Claffey; Home Ec, Robert Dangl; Phys Ed, James DeWitt; English, Literature, and German, Gerald Elenbaas; History, Phillip Fletcher; English, Speech and Journalism, Richard Hansen; Biology, Donald Hopwood; Chemistry, Physics and Math, David Klawiter; Industrial Arts, Drafting, James Lyon; Art, Carroll MacInnes; Music, Rolland MaGee; Commercial, Catherine McEvoy; English, Henry Mulder; Science, Gerald Norman; Latin, Mrs. Irene Nowack; History, Douglas Paul; Drivers Ed., Ferris Post; Guidance, Social Science, Mrs. Katheryn Duiven.

Also Secretary, John Prussner; Math, Carolyn Scholten; Phys Ed Ronald Shassberger; Math, Edward Shy; Government, Soc. Science, Thomas Updike; Industrial Arts, Science, Jacqueline Uzas; Spanish, English, John Van Overen; College Math, Guidance, Judith Wakeman; Commercial, Greta Weeks; English, Mrs. Swem; Secretary, plus the custodians: Melvin Behm, Frank DeVries, Alfred Font, Pon Gaberdiel; and the cooks: Mrs. Phyllis Beckett, Mrs. Jennie Slanger, Mrs. Edith Drumm and Mrs. Marjorie Bretzel.

Faculty Has Picnic

Mary Jervis

On Wednesday, May 17, the Faculty of Forest Hills had a picnic at Fallasburg Park in Lowell.

The picnic started about 5 and there was a roaring baseball game a volleyball game and while these two were going on the rest of the faculty got the food ready.

After dinner they played some games one being where they used proverbs and also sang songs like "When Irish Eyes Are Smiling" and also "Sweet Adeline" and many others.

Most of the teachers went and when asked their opinion about the picnic that broke up about 7:30 they seemed to all have a Blast!!

Read SUBURBAN LIFE Ads!

Classes Elect New Officers

Mary Jervis

Friday, May 19, 1961, elections ended at Forest Hills for another year.

Bill Martain the new Student Council President, counted the votes and at 2:55 p. m. these people became the new officers for next year:

Senior Class—President, Tim Cornell; Vice-President, Gerry Paine; Secretary, Karen Timmer and Treasurer, Loie Johnson.

Junior Class—President, Tom Olmstead; Vice-President, Diane Fase; and Secretary-Treasurer, Laura Swan.

The Sophomore Class elected Kent Fisher for their President; for Vice-President, Greg Grochowski and for Secretary-Treasurer, Sue Waterman.

Good luck to these students for next year.

Share Honors as Seniors of Week

Michael Reed

Michael Reed, the 18-year-old son of Mr. and Mrs. Clifford C. Reed, 4326 Hennilworth, is another of the "Seniors of the Week."

Mike is a person of varied interests. Mike is mostly interested in football. He has three major letters, was captain of the team and made All-conference guard. He also played baseball in his Junior year, but was unable to this year because of his work. Mike's hobbies are cars, bowling and dancing. In the past years Mike has held many offices and has been a member of various clubs in school. They are: Student council, three years of which he was President in his sophomore year; President of the Science Club; a member of the Varsity Club and the National Honor Society.

Although kept very busy by these activities, Mike keeps an A-average in his classes. They are: College English, Sociology, Trigenometry, Government, Physics and Science Seminar.

After high school, Mike plans to go to college and earn both his Bachelors and his Masters Degrees. He then wants to go on into teaching or industry. Mike has academic scholarships at both Hope and Michigan State, and has decided to go on to Hope College.

Mike has one sister, Karen, 15 and a brother Roger, 15. He also has three other sisters.

When asked his opinion of the school, Mike replied: "This school has great potential and could become one of the best. There is a need for more cooperation in the school. I'm glad that I've received my education here because the attitude is generally for higher and individual learning through informal proceedings."

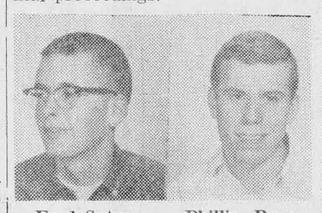

Fred Sytsma Phillip Pryor

Another of the "Seniors of the Week" is Phillip Pryor. Phil is the 17-year-old son of Mrs. Lucille M. Pryor and resides at 3846 Kate Ave.

In school Phil takes: Trigonometry, Physics, College English, Sociology, Government and Ancient History; and manages to keep a B Plus average.

Included in his extra-curricular activities are baseball, football, basketball, tennis, swimming, waterskiing and snowskiing. Offices held were: Class treasurer and student council member.

After high school Phil wants to go to Hiram College and become a doctor.

When asked his opinion of the school Phil replied, "The school has a lot of possibilities. It's headed toward the right direction. But I think more trust should be put in the student body. The faculty and administration are giving us the best assistance possible, now let them demonstrate our maturity by showing confidence in our ability."

Fred Sytsma of 4380 Braeburn S. E., is another Senior of the Week.

Fred, a leading Senior at Forest Hills, manages an A- average with his solid course this year. The subjects he is taking are: Government, Sociology, College Mathematics, College English, Speech II and Physics.

Fred, who took Latin for three years, is an honorary member of the Latin Club and also belongs to the Varsity Club.

In the fall of 1961 Fred will attend Michigan State and because he doesn't as yet know what he wants to be he is planning on taking a Liberal Arts Course.

Besides working at the IGA in Cascade during the school year and also in the summer, Fred also likes many sports such as water skiing, swimming and bowling.

He will be a speaker at the first graduating class at Forest Hills and when I asked him what he thought of Forest Hills, Fred wanted to think of something different, but as most of the Seniors feel the same, he said the school will become one of the finest High Schools in Michigan.

Fred has a brother and a sister and is the son of Mr. and Mrs. Fred Sytsma.

Students Should Be Healthier!

Cam Morse

This is to serve notice to those students who are planning on taking a second year of Speech or Journalism next year. It seems that it is necessary to post directions to these classes this year; according to Mr. Fletcher, almost everyone has been tardy at several different times.

Next year, Mr. Fletcher and Miss Busch will have their classes in the new building on the far side of the library. Several other classes, such as the sciences, will also be moved over there.

Some of the students are pleased with the prospect of a five minute hike between classes, but others are already complaining about the squeeze of time. Everyone should look healthier!! (Ha-Ha!)

Band March At Holland Tulip Festival

Gerry Paine

Yes, we were there along with many, many other bands to help make the Holland Tulip Festival as successful as it was.

By 9:15 Saturday, May 20, our Band met at the Thornapple Lions Club Park and played for the opening of the Little League season, then we had a couple hours at home before the meeting time at school, 12:00 sharp, to fill the two school busses that were to take us to Holland. We arrived in Holland at about 1:15 and had several hours to scan the town before we were to march.

By 3:30 we were all assembled again in front of Hope College ready to march. When 4:30 rolled around we were still standing in the streets waiting to march. Within a few minutes we had started to march and march we did—a whole 5,280 feet (1 mile) but we enjoyed every step of it for it was our first experience of this kind.

At the very end we were refreshed with 7-Up furnished by the City of Holland. The busses were then loaded and we left for home around 5:45.

Nedra Lamar of White Plains, N. Y., reports that the USS Triton—the swift, nuclear-powered-sub—takes its name from a large marine snail . . . Despite its name, the town of Accident, Md., hasn't had a traffic violation in 20 years . . . According to Washington Irving, Tarrytown, N.Y., got its name because of the "inveterate propensity of their husbands to linger about the village tavern on market days" . . . There are nearly two million more women than men in the Excited States of America . . .

If you read a newspaper in Holland on April 1, you should be wary of the contents. On that day it is the custom for Dutch editors to brighten their pages with accounts of imaginary events and other hoaxes.

Church SERVICES

Ada Christian Reformed Church
Morning Worship 9:30 A. M.
Sunday School 11:00 A. M.
Evening Worship 7:00 P. M.
Pastor—Rev. A. J. Verburg

Ada Community Reformed Church
7227 Thornapple River Drive
Morning Worship..10:00 A. M.
Sunday School.....11:20 A. M.
Evening Worship....7:30 P. M.
We invite you to make this community church your church home
Welcome to all!

Cascade Christian Church
Sunday School at 9:45
Sunday School—11:00 A. M.
Morning Worship—9:45 A. M. and 11:00 A. M.
Pastor—Rev. Raymond Gaylord

Eastmont Baptist Church
5038 Cascade Rd.,—US-16
9:45 A. M. Morning Worship
Sunday School 11:00 A. M.
Youth Meeting 5:45 P. M.
Evening Worship 7 P. M.
Pastor—O. M. Smith

Eastmont Reformed Church
Cor. Ada Dr. and Forest Hills Ave.
"The Church Where There Are No Strangers"
WELCOMES YOU
Services: 10:00 A. M. and 7 P. M.
Sunday School: 11:15 A. M.
The Rev. Collins D. Weber—Min.
Parsonage 4637 Ada ... GL 4-9828

Our Savior Lutheran Church
(Missouri Synod)
1916 Ridgewood, S. E.
Morning Worship ....9:30 A. M.
Sunday School .....10:45 A. M.
Rev. Eugene L. Krieger, Pastor
CH 1-3712

St. Michaels' Episcopal Mission
2965 Wycliff Dr., S. E.
Morning Prayer — 11:00 A. M.
Church School and Child Care — 11:00 A. M.
The Rev. Frank G. Ireland
Priest in Charge
Holy Communion—Second Sunday of Each Month

First Congregational Church of Ada
Morning Worship — 10:00 A. M.
Church School — 10:00 A. M.
Sermon: "Unknown and Unremembered"
Nursery Provided
REV. ALVIN C. BREWER, PASTOR

Cascade Christian Ref. Church
Morning Worship — 10:00 A. M.
Sunday School — 11:15 A. M.
Evening Worship — 7:00 P. M.
WHAT'S A CHURCH?
Is it a select group of individuals who are good enough to belong to this exclusive club? Or is it just a group of individuals who band together for fellowship and to do good in the community? Or is it an institution organized by rather gloomy people who do not like to see people have much fun, and so oppose anything that is fun? The Word of God tells us that the church is God's institution. The head of the church is Jesus Christ, who died to make the church possible. It is made up of all people everywhere, who realize that they are sinners, and can only find forgiveness in Jesus Christ who died for them. The Bible says we are all sinners. Jesus says: believe on me and be saved. For those who believe this, God has given His church, to help them serve Him.
PASTOR — REV. ROY BOESKOOL

Stop — Look and Buy!
SHOES
for the family...even the little tots
General Sewing and Alterations
Zippers Replaced
Pants and Slack Pockets Replaced
SHOES REPAIRED
HOOKS AND EYELETS REPLACED IN WORK SHOES
Cascade Shoe Store
formerly known as Clark's Shoe Repair
Ernie Clark, Prop. 2890 Thornapple River Dr., S. E.

ADA OIL CO.
ANNOUNCES
Summer Fill Discounts NOW IN EFFECT!
PHONE
OR6-4511
TODAY!

KELLY SPRINGFIELD SPRING TIRE SALE!

$11.95
6:70 x 15 size
Plus Tax and Trade
Up to 12 Months to Pay
KELLY Springfield TIRES
dependable for 63 years
Don's Sunoco Serv. Station
Corner Cascade Rd. & Forest Hills Dr. GL 1-9417

102 Will Graduate From Forest Hills, June 1

One hundred and two seniors are looking forward to the first graduation exercises of Forest Hills High School to begin with the Baccalaureate services on Sunday, May 28, and culminating with the Commencement exercises on Thursday evening, June 1. Both programs will be held in the school auditorium.

Baccalaureate Services

On invitation of the class, Rev. Alvin C. Brewer of the First Congregational church of Ada, will address the graduates, relatives and friends on the text "Adams and Atoms." In addition to the processional there will be one number by the high school choir and an organ prelude by Mrs. Harry Izenbart.

The invocation will be given by Rev. Roy Boeskool of the Cascade Christian Reformed church, and Rev. David L. Mack of the Knapp Reformed church will deliver the benediction.

The services will start at 4 p. m. and the public is cordially invited. There will be no reserved seats.

Commencement

Features of the Commencement program will be the processional by the high school band, an accordion solo by Janice Powell, the invocation by Rev. Donald Farrell, of St. Robert's Catholic Church of Ada, and an organ prelude by Mrs. Gertrude DeGood. A special "Farewell Address" will be given by Hans Lucks, German Exchange Student.

John VanTassell, vice-president of the senior class will present the Memorial to the school and it will be accepted by John Adrianse, president of the Board of Education. Tom Patterson, salutatorian, will extend the welcome and Sandra Purcey, valedictorian will give the valedictory speech.

Other highlights of the program will be the presentation of the class by Dean VanLandingham, Senior High School principal and the presentation of the diplomas by Harold S. Chambers, Superintendent.

Rev. Collins Weeber of the Eastmont Reformed church will offer the benediction and the school band will play the recessional.

Reserved seats for the graduation exercises will be held until 7:50, with the program starting at 8 p. m.

The Superintendent's Corner

The first Baccalaureate and Commencement Services for the Forest Hills School system will be held on Sunday, May 28 and June 1 respectively. These exercises cli- zens, Board of Education, and max volumes of work by the citi- school staff over a period of five years.

Prior to the consolidation of the several primary districts on May 9, 1956, secondary students were scattered in nine different high schools surrounding the area, some going twenty miles away. Consolidation made it possible for the children living in the district to have their own high school with their parents having much to say about the main curriculum as well as the extra curricular activities. Many other benefits have accrued to both the parents, children, and citizens of the community.

The two services referred to above will be held in the so-called multi-purpose building this year. Although it will seat 500 persons if all space is used, in future years with larger graduating classes, it will not be adequate. Then, these programs will have to be held in the gym, or perhaps on the athletic field, as many schools are now doing.

The speaker for the Baccalaureate program this year will be the Rev. Alvin C. Brewer, pastor of the Ada Congregational church. In future years, other pastors will be invited to speak.

At the Commencement program, local talent will be used entirely. Participants will include members of the graduating class, the faculty, the Board of Education, and community members. A copy of the Commencement program is found elsewhere in this issue of Suburban LIFE. Invitations to the Commencement program have been issued to members of the families of the graduates. It is regrettable that others will not be admitted this year because of space limitations. It is quite likely that there will be sufficient room for all who wish to attend the Baccalaureate Service on Sunday, May 28, at 4 p. m.

John Edward Van Tassell
Joanne Eileen Verlin
Rose Marie Wade
Gerald Kenneth Wesche
Charles G. White
Hugh Richard Wygmans

Constance Irene Simons
Robert James Smalley
Gary L. Stevens
Lutz Jochen Storbeck
Fredric Alan Sytsma
Ruth Ann Strikwerda

Karl G. Roersma
Paul Emile Roy Jr.
Glenn Carlton Sanford
Louis Stanley Schaub
David Dale Shepherd
Richard Cady Simkins Jr.

Sandra Kay Purcey
Robert B. Perrin Jr.
Janice Mae Powell
Thomas C. Price
Thomas Gerald Patterson
Nancy Ann Pyard

Robert William Thorn
Patricia Ann Turrittin
James Edward Vanden Berg
Gary Roger Vanden Bos
Richard L. Vander Kaay
Cheryl Frances Van Strien

Jacqueline Elaine Cowell
William Pierce Crawford
Carol Jeanne Crum
Michael Lee Darooge
Ronald Lee De Green
Raymond Gerold Dietz

Jerry Lee Boomers
Jerilynn Molly Brian
Charlotte Kay Cardinel
Gloria Lynn Christenson
Robert Thomas Coleman
Brian Jay Cornell

Gerald Rodman Flynn
Roger Vanderbilt Grimes
Peter Haga
Michael Robin Hayns
Jon Thomas Hill
Karen Helen Hillebrand

Charles Kent Mattson
Richard Mahlon Matzen
Mitzi Kay McCaul
Judy Ann McMaster
Sharon Ann Meinke
Robert Lee Michael

Karen Lynn Douthett
Nick Duiven III
Mary Ellen Dyer
Sharon Ann Dykema
Thomas H. Evans
Janet Marie Feutz

Marilyn Joanne Miller
Donald Earl Moore
Daniel Robert Mull
Grace Elizabeth Niles
Judith Ann Oostdyke
Richard John Paauwe

Tommy Ryan Ray
Richard Lee Schroedor
Michael Lee Reed
Sharon Lee Riley
Duane Niles Ritsema
Gerald O. Roark

Joyce Ann Kooiman
Michael Joseph Kruer
Pirkko Eeva Kaarina Linna
Hans-Reimer Lucks
Pamela Sue Mac Intyre
Ruth Ann Marsman

John Michael Anderson
David Michael Atkinson
Harold Newton Bailey
Barbara C. Ballast
Robert Clayton Beckett
Constance Ann Boomers

Ralph Arnold Hoffman
Arthur Harold Homrich
Stephen Eugene Johnson
Patricia Jean Keeler
Dale Allen King
Gerrit Anthon Koetsier

Gary Lynn Gamble
Leo F. Dean
Gary Martin Merchant
Kay Sharon Ogden
Phillip James Pryor
Ronald J. Regan

Everett Anthony Robinson III
John Anthony Zanella Jr.
Dorothy Bruinekool

No picture available.
Judie May Carew
Larry Allen Reeves
William Charles Weckenman

CLASS OFFICERS

Tom Patterson — President
John VanTassel — Vice President
Marilyn Miller — Secretary
Rick Simkins — Treasurer

Class Poem

A school was born on a lofty pasture,
Strong and sure to be the master.
Frustration and faith all did their part,
But the core of it all was really the heart.
The loyalty shown by everyone there,
Was unusually strong—and previously rare.
The athletic boosters did so much,
That football became much more than "touch".
The coaches worked with what they had,
And some were good—and some were bad.
But what was really just plain great,
Was the senior class who followed our fate.
Be it football—or any old sport,
The team had the seniors' whole-hearted support.
As the very first class to leave our school,
The "61" grads will make it a rule,
To remember always, Forest Hills High
As at graduation, we say "good-bye."

— FRED SYTSMA

Congratulations
Class of 1961

THIS PAGE SPONSORED BY SUBURBAN LIFE AND THE UNDERSIGNED AREA BUSINESSMEN

Ada Hardware
Ada Laundromat
Ada Oil Co.
Ada Shoe Store
Brummel Sinclair Service
Cascade IGA
Cascade Lumber Co.
Cascade Pharmacy
Cascade Real Estate
Cascade Shoe Store
Cascade Standard Service
Don's Sunoco Service
Dykhouse & Buys
Eastmont Gulf Service
Forest Hills Shop-Rite
Gilmore's Sporting Goods
Jim's Speedway 79
Ken Klynstra — Insurance
Kingsland's Hardware & Variety
Meekhof Lumber Co.
Old Kent Bank
O'Neill's Transmission Service
Razmus' Trading Post
Reilly's Pharmacy
Robert W. Martin — Insurance
Slater's Mobil Service
Thornapple Hardware
Thornapple River Nursery
Thornapple TV
Weaver's Ada Market

READ THE WANT ADS! USE THE WANT ADS!

DECORATION DAY SALE OF DEPENDABLE USED CARS

1961 Rambler Super Sta. Wagon
1960 Ford Country Sedan
1959 Ford Galaxie Hardtop
1959 Dodge Coronet 4-Door
1959 Dodge Coronet Hardtop
1959 Dodge Coronet 2-Door
1959 Plymouth Fury Hardtop
1959 Ford Custom 300 2-Door
1958 Buick Special Convertible
1958 DeSoto Fireflite 4-Door
1958 DeSoto Firedome 4-Door
1958 Plymouth Savoy 2-Door
1957 Dodge Coronet 4-Door
1957 Isetta—Model 300
1956 Dodge Coronet 2-Door
1956 Mercury Custom Hardtop
1956 Plymouth Savoy 4-Door
1955 Dodge Custom Royal 4-Dr.
1955 Ford Ranch Wagon
1955 Ford Fairlane 2-Door
1955 GMC ¾ Ton Pickup
1954 Chevrolet 210 2-Door
1954 Dodge Royal 2-Door
1954 Dodge Royal 4-Drs. (3)
1954 Buick Special 4-Door
1954 Harley-Davidson Bike
1953 Plymouth 4-Doors (2)
1953 DeSoto Firedome 4-Door
1953 Dodge Meadowbrook
1953 Dodge Coronet 4-Door

BUY WITH CONFIDENCE

JACKSON MOTOR SALES
"The Home of Dependable Used Cars"
Dodge—Polara—Dart—Lancer
930 W. Main, Lowell Ph. 897-9281

For Sale-General

MOTOROLA HI-FI STEREO, almost new. Mahogany cabinet with dual speaker unit, $125. TW 7-9586. p6-7

ARE YOU INSURED for full replacement value in case of loss by fire or windstorm? Our insurance gives you complete protection against these hazards. Peter Speerstra Agency, TW 7-9259. c6

SEELEY CONSTRUCTION—Building and remodeling. Cement work, basements, blocks, chimneys and fireplaces. Houses, garages, additions and barns. All kinds of buildings. Experienced and guaranteed work. Ph. L. J. Seeley, TW 7-9164 c2 tf

YEAR AFTER YEAR More farmers plant dependable PIONEER SEED CORN. We have a good supply now. Verne Wenger, UN-8-2619. c4-7

WELL DRILLING and Repairing. Pump repair and service. C. Ed. Sullivan, OR 6-5331. c45tf

BLOCKS—8 in. concrete 18 cents; 8 in. cinder 21 cents; 2 cents per block delivered. Vosburg Block and Gravel Co. 8876 Grand River Drive, Ada, OR 6-3397 or OR-6-3393. c1tf

The A & Z Beauty Salon on Grand River Avenue or Old US-16 at South Boston, has added a new operator to handle the evening appointments. She has ten years experience and she will be open every evening as late as necessary. So call now, TW 7-9041. Joan Lewis. c5-7

USED POP RECORDS—Just off the juke boxes, 35c each or 3 for $1. First come first served. New supply every two weeks. Thornapple TV Sales & Service, 2840 Thornapple River dr., S. E. Phone GL 1-0066. c39 tf

BOATS FOR RENT

CEMENT RAMP AVAILABLE FOR LAUNCHING YOUR BOAT ON GRAND RIVER

Also Dock Space For Rent

COMPLETE LINE OF LIVE BAIT & TACKLE

Gilmore's Sport Shop
AND LIVE BAIT

Ph. OR 6-5901 ½ Mile East of Ada Bridge on M-21

MOTORS CLEANED

THOROUGH STEAM CLEANING $3.00

Lubricating — Oil Changes
Tune-Ups

TIRES ——— BATTERIES

Jim's Speedway 79 Service

WE GIVE GOLD BELL GIFT STAMPS ON GAS AND OIL
DOUBLE STAMPS WEDNESDAY

Jim Vincent, Prop. M-21, Ada—Ph. OR 6-9101

PUTS THE PUR-R-R INTO POWER!

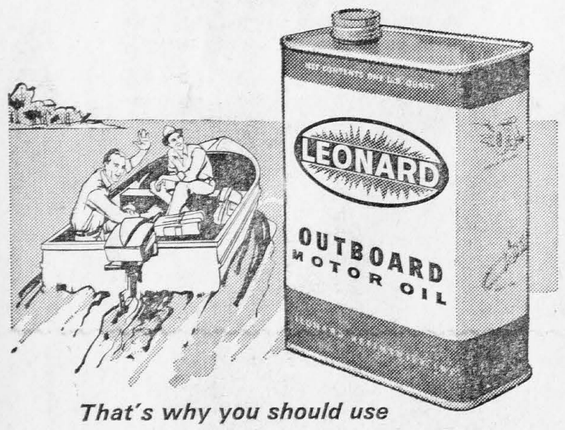

That's why you should use
Leonard Outboard Motor Oil!

"Pre-ignition" and "spark plug fouling" are the two nastiest terms in an outboarder's vocabulary. They cause motor knock, loss of power and expensive repair bills. If these are your problems, try new Leonard Outboard Motor Oil—and listen to your motor purr. You'll have power to burn at high speeds, performance you want at low-throttle trolling. Try it—you'll see. You can depend on Leonard!

Gilmore's Leonard Service
& SPORTING GOODS

8154 Fulton Rd. On M-21 East of Ada Ph. OR 6-5901

Suburban Life WANT AD PAGE

CASH RATE: 20 words 50c, additional words 2c each. If not paid on or before 10 days after insertion, a charge of 10c for bookkeeping will be made.

BOX NUMBER: If box number in care of this office is desired, add 50c to above.

ALL ERRORS in telephone advertisements at sender's risk.

RATES are based strictly on uniform Want Adv. Style.

OUT-OF-TOWN advertisements must be accompanied by remittance.

TW 7-9261 **Copy for Ads on This Page Must Be in Ledger Office Before 5 P. M. on Tuesdays.**

FOR SALE—Suds-saver laundry tub $5; desk and chair $5; drop leaf table $6, end tables $1 each; occasional chair $3; buffet $5; wardrobe $5; push button electric stove $45; milk pasteurizer $8; and large milk strainer $1. GL 4-6511. c6

FOR SALE—BED, Oversize box spring and mattress with padded headboard. Excellent condition $25. Also maple student's desk $10. Call GL 9-4708. p6

MOTOR BOAT INSURANCE—Get our all-risk coverage. It costs no more to have the best at Peter Speerstra Agency. TW 7-9259. c6

TIRES
AT WHOLESALE PRICES
SELLING LAST OF CARLOAD SHIPMENT AT COST
CHECK OUR PRICES AND TERMS BEFORE YOU BUY
Precision Wheel Alignment
CASCADE STANDARD SERVICE
S&H Green Stamps
Phone GL 6-1850

RCA LICENSED picture tubes, 1 year warranty, 25 percent discount. Williams Radio & TV, 126 N. Hudson St., Lowell. c49tf

TRUSSES—Trained fitter, surgical appliances, etc. Koss Rexall Drugs, Saranac, Mich. c39 tf

TV RENTALS for cottage, hospital, sick room, or while we are fixing your set. Thornapple TV, 2840 Thornapple River Dr., Phone GL 1-0066 c3 tf

RUGS AND CARPETING—Large selection to choose from. Samples shown by appointment in your home. Free installation. Ideal Rug & Furniture Kleeners. Ph. Saranac 2627. c5-10

PIONEER SEED CORN—Early or medium maturity hybrid. John Van Driel, 9431—5 Mile Rd. NE. Call VO 6-5334. c4-9

3-BOX TRAILERS, $25 and up. Dykhouse & Buys. Ph. GL 6-9044. c6

FOR SALE—HOTPOINT Push-button electric stove. Mahogany dining room set with 6 chairs and buffet. Kitchen set. Remington portable typewriter. Call OR 6-1756. c6

CUSTOM SPRAYING—For mosquitoes, weeds and brush. Also fruit trees and small hedges. Call TW 7-9000. All work guaranteed. c6

CHROME DINETTE SET with 4 chairs, 2 leafs, $25. Call GL 1-2320. c6

SEED POTATOES—$1.25 a bushel, "b" size Chippewas. 1674 Spaulding, S. E., CH 1-3742 or CH 1-0259. c6

LUMBER PRICES LOWER—Don't buy until you check the low prices of our quality lumber. Experience proves that quality products are cheaper. Lowell Lumber & Coal. c6

FOR SALE—Heavy duty loader for Ford Tractor. Approximate 1500 feet of clear 1" cherry lumber, OR 6-2019. c6

BULLDOZING—Dirt and gravel hauling and grading. Also deliver rotted cow manure. Merle Coger OR 6-2721 c3tf

POPULAR PIANO taught in your home. All ages. Special adult beginners course. Ada, Cascade area, Wednesdays and Fridays. Heffron Music Instruction, CH 5-1381. c41 tf

CASCADE BEAUTY Salon (Located on Cascade Rd. next to Hickory Hills Golf Course) offers Monday and Tuesday Specials! End Curl only $5.50. All other permanents, $6.50 and up. Flossie Blocher and Ann Jousma, Operators. Open Monday thru Saturday and evenings by appointment. Phone GL 4-7479. c41tf

SEED POTATOES, $1.25 bu. B size Sebago and Chippewas. CH 1-3742 or CH 1-0259. c3-5

WE ARE NOW MAKING corn deliveries as well as grass. We will be glad to deliver any time. Phone UN 8-2451 for all PAG (Pfister Association Growers) Products. c2tf

FARMERS KNOW THE PLACE to sell surplus livestock and machinery is the Ledger Classified section. You too should try them for fast action! Phone TW 7-9261 p6

MR. FARMER — WIND DAMAGE is insurable. But let us check your coverage. We represent Hastings Mutual Insurance Co. Call us for rates and policy changes. Rittenger Insurance Service, 212 E. Main St., Lowell, Michigan. c6

FOR SALE—Cedar Posts 4 to 7 in. tops, 8 ft. long, also building sites. Clark Hoxie, 2848 Snow Avenue, Lowell. p6-7

45 FT. DUAL HOUSE TRAILER Like new. Al Zylstra, 9500—60th St., Alto, Mich. p6

COW MANURE FOR SALE by the yard, or bushel. We will deliver. 3800 Burton S. E. Phone GL 2-9210. p6

RUMMAGE SALE—Parker Club—VFW Hall, June 2 and 3, Friday 9 to 9; Saturday 9 to 4. Good clean merchandise—blouses, shorts, jewelry, dishes, children's clothing, etc. Also small table saw. c6-7

FORD—1957 Fairlane straight stick with radio and heater. Turn signals. Red and White. Good condition, $675.00. Ph. GL 1-0941. c6

HOSPITALIZATION INSURANCE Broadest protection at the lowest rates for one or the whole family. Peter Speerstra Agency, TW 7-9259. c6

SEPTIC TANKS CLEANED—For prompt service, phone Francis Sloan, Orleans, Michigan, Phone 761-3623. c21 tf

HIGHEST INTEREST—Under Michigan law 3% is paid on all savings at the State Savings Bank, Lowell. May we serve you? c23tf

FREE, BIG 50-STAR FLAG, 3 x 5 ft., with purchase of Walco Diamond Needle at the special price of $6.95. Thornapple TV Sales & Service, in Cascade. Phone GL 1-0066. c5 tf

DRAPERY HARDWARE—Everything you need, curtain rods, draw drapery hardware, other styles of window accessories. Window shades made to order. Roth's Furniture Store. Ph. TW 7-7391, Lowell. c6 tf

ROOF LEAK? Call for free estimate. Also painting inside, outside. Walls washed and floors refinished. Guaranteed satisfaction. TW 7-9989. c49 tf

FOR SALE—1954 FORD WHITE Convertible, automatic transmission. Excellent Body. Red Leather upholstering. Must sell. Can be seen at Harry DeMull's, west of Lowell on M-21. p4tf

TRUCKING EVERY THURSDAY to Lake Odessa stock sale. Call George Francisco, TW 7-7818. c46tf

PIANO TUNING and repairing. Tuning $7.50 plus mileage. Orval Jessup, TW 7-7366, Lowell c33tf

RUG, CARPET, and Upholstery cleaning. Free pick-up and delivery with two-day service. Ideal Rug and Furniture Kleeners. Ph. Saranac 2627. c5-10

BIRCH CLUMPS, ornamental evergreens, flowering shrubs, shade trees, flowering crabs, red barberry and primrose. Also ground covers and perennials. Let us help you plan a beautiful yard and garden. Open daily until 7. Birchwood Gardens, 730 Godfrey Street, TW 7-7737. c52 tf

DIGGING FOUNDATIONS and light bulldozing. Septic tanks and drain fields installed, water lines buried and connected. Carlton Wilcox, Clarksville, OW 3-2157. c48tf

FARMERS
Loans to farmers on farmers terms. 6½% interest on unpaid balance. Machinery and livestock loans 1 to 5 years. Production Credit Association, 476 Kinney ave., N. W. Grand Rapids 4, Mich. Ph. GL 3-2001. c19 tf

REFRIGERATION SERVICE, Refrigerators, freezers, milk coolers. Clark Fletcher. Phone TW 7-9390. c9tf

AZZARELLO CHEVROLET, Buick. Try our fine service. Lowell, Mich. TW 7-9294 for appointment. c19tf

BULK GARDEN SEEDS—Complete line of bulk garden seeds, all the varieties you want. Ball Floral, 517 E. Main, Lowell. p50 tf

FOR SALE—We have a fine choice of Leghorn and Gray X Leghorn Cross pullets from day old to laying age at attractive prices. Order now for future delivery. All pullets raised on our own farm. Come and see them. None better at any price. Getty's Poultry Farm and Hatchery, Middleville, Mich., Ph. SY 5-3395. c5 tf

PLANNING A FARM SALE?—Make a date with me now! Careful handling, good planning. My years of auctioneering experience are yours. George VanderMeulen, auctioneer, phone Dutton MY 8-8571. p6

FOR SALE—KROHLER Davenport and chair, $20. GL 4-3392. c6

HALLMARK GREETING CARDS Help celebrate a birthday. . .an anniversary. . .or just any day with a Hallmark card. The thoughtful "Good Taste" way to think of others. Available at Christiansen Drug Store, Lowell. c6

Real Estate

BAILEY DRIVE—Attractive three bedroom Rancher with Breezeway and two-car garage, level acre lot, garden space, $15,300, terms.

CASCADE—(near) Nearly new and extra large three bedroom rancher on secluded 31 acres. Two-car garage, basement, carpeting. Many fine features, $22,000.

LOWELL—Suburban three bedroom bungalow with 3 acre lot, garage, chicken coop, $8,900.

LOWELL—Newer two bedroom bungalow, 20 acres, garage, oil furnace, $7,900, try terms.

LOWELL—Spacious older four bedroom home, two baths, one bath is new and modern with shower and tile, fireplace, oil furnace, garage, $10,000 with $1,000 down.

LOWELL—Modernized three bedroom home on Main St. Large lot, garage, $7,800. Will consider terms.

LOWELL—Have several acreage and lot sites available from $500 up.

WANTED—Have buyers for homes and farms in the Forest Hills School area.

R. J. TIMMER REALTY
POST OFFICE BLDG, ADA, MICH. Call OR 6-3901 or Jack Fahrni, TW 7-9334. c6-8

CASCADE REAL ESTATE Office, member of Grand Rapids Real Estate Board. A complete real estate service for this community. See us first, you will be pleased with our service. Gerrit Baker, Realtor. GL 1-2917. c25 tf

FOR SALE—4-BEDROOM HOUSE. Large corner lot, 2 baths. New Modern kitchen. Close to Main Street and school, 2 stall garage. Jack Crawford, TW 7-7112. c2 tf

NEARLY NEW RANCH TYPE Home on M-21, 1 block west of Lowell Limits. Large lot, more land available. 2 bedrooms, utility room, attached garage. Easy care home for pleasant country living. Will sell on contract, TW 7-7760, Byron Weeks, owner, 12329 Gee Dr., Lowell c4tf

CASCADE—4 bedroom home on 1 acre lot with 14 x 28 paneled family room. Low down payment. By owner. Ph. GL 1-0941. c6

FOR SALE ON M-21 just west of city limits, 3 bedroom home, breezeway, 2 stall garage, screen porch and cement drive. Large lot. By owner, Bruce Weeks. Call TW 7-7646. c6-8

CASCADE—7068 Burton S. E., a brand new 3 bedroom ranch, attached 2 car garage. Extra large family kitchen with built-in stove and oven. Also large living room. Call Builders. OR-6-5321 or GL 2-5028. c6-7

9795—36TH STREET, S. E. Frame three bedroom rancher, 5 acres with nice stream, $16,900.

9050—28TH STREET, S. E. Frame three bedroom bungalow, three acres, $9,000. Cascade Real Estate Office, 6907 Cascade Road, S. E. GL 1-2917. c6

Open House

2 TO 5 P. M.
SATURDAY AND SUNDAY

NEW 3-BEDROOM RANCH HOME

822 Grindle Drive, Lowell

Directions: North on Jackson Street and follow signs. Mr. Simmerer will be there to assist you.

TRANSUE REALTY
CH 3-0161 3106 S. Division
c6

FHA FINANCING
Available on Country Building sites, 1½ miles north of Lowell on Vergennes Street. "Will build to specifications." WILLIAM SCHREUR, Contractor & Builder TW 7-9189. c36 tf

Farm Loans

"LOW INTEREST RATE"—Long Term Federal Land Bank Association of Grand Rapids, 468 Kinney Rd., N. W. Grand Rapids 4, Mich. Phone GL 3-1905. c21 tf

REAL ESTATE SERVICE in any type of property. Wm. A. Armstrong, 30 years experience. Ph. Rockford VO 6-1203 or write Rte. 2, Ada. c22 tf

REAL ESTATE MORTGAGE—Loans, auto and personal loans. May we serve you? State Savings Bank, Lowell, Phone TW 7-9277. c23tf

You can buy and sell anything with Suburban Life Want Ads.

NEW HOUSE—Ready for immediate occupancy. 3 bedroom, full basement, large lot in city, $13,200 cash, terms available. Also will have large bi-level ready soon. Cornell Builders, UN 8-2618 after 6 p. m. c5-6

Wanted

CARPENTER WORK. Building and remodeling. Interior or exterior. Quality work. Prices are right. Phone GL 1-1006. c50tf

NEEDED IMMEDIATELY — Two Ladies with ambition to earn money near home. Good income. Part or full time. Call GL 6-6223. c6-7

17-YEAR-OLD ADA GIRL wants babysitting jobs. Call after 5 p. m. OR 6-2911. c6

WANTED TO BUY—ONE USED Rubber tired contractors-type wheel barrow. Must be in good condition. Discarded linoleum, will pick up free of charge. Call TW 7-9094. c6-7

WANTED—Young woman to work week-ends (evenings) at A & W Root Beer Stand. c6

Lost and Found

LOST—Golf Club at 4-H grounds near skating rink. Phone TW 7-9321. p6

LOST OR STRAYED—Manx tomcat, black tipped with white, with white bib. Near Ada. Please Call OR 6-4277. c6

Personal

FINE WEDDING INVITATIONS—24-hour service, napkins and other accessories. Box of FREE Thank you notes and etiquette book with order. Lindy Press, 1127 East Fulton, Grand Rapids. GL 9-6613. c41 tf

WEDDING INVITATIONS — Napkins, free thank-you notes, 1-day service; open evenings. Free bride's books, J. C. Keena, 635 Thomas, S. E., Grand Rapids. CH 3-1838. c44 tf

PUMP TRUCK
— SERVICE —
SEPTIC TANKS CLEANED, ETC.
Day or Night Service
JOE FULLER
Ph. OR 6-5986
Ada, Michigan
c17 tf

GRAVEL
SCREENED BANK RUN OR WASHED FOR CEMENT WORK
STABILIZED OR BANK RUN FOR ROAD WORK
Block Sand — Fill Dirt
Stones for Drain Fields
Top Soil
FOR PROMPT DELIVERY
Please Note Our New Phone Number
TW 7-7760
Byron Weeks
LOWELL, MICH.

Good Things to Eat

DRIVE OUT TO Bernie's Coffee Shop this Sunday for an Old Fashioned Fried Chicken Dinner. We also have other specials. Open from 12 'til 9:30. We will also be open Tuesday, Memorial Day. Our special will be Baked Ham. p6

For Rent

MODERN UNFURNISHED Apartment for rent. 3 rooms and bath in South Lowell. Call GL 8-8262. c52tf

FOR RENT—PASTURE. Call TW 7-7850. c6

3 ROOMS & BATH Upstairs furnished apartment. Well-heated & clean. Garage. No children. TW-7-7704. c5tf

CEMENT MIXER For Rent— Now you can pour that job yourself. Easy to use—fast, convenient. Lowell Lumber & Coal Co., TW 7-9291, Lowell. c5-6

AUTOMATIC TRANSMISSION SERVICE and REBUILDING

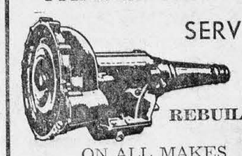

ON ALL MAKES
★ Hydramatic ★ Ford-O-Matic
★ Powerglide ★ Power-Flite
★ Dynaflow ★ Compact cars
All Work Guaranteed
GL 1-1820
PAT O'NEILL'S
TRANSMISSION SERVICE
6749 28th, S. E. Cascade

10 BETTER BUYS AT JAY BOLENS FORD

1. 1960 Ford Galaxie Sedan
8 Cyl, Ford-o-matic, Radio. A beauty in Solid White. One owner
2. 1959 Ford Galaxie 2-Door
Ford-o-matic, Radio, Heater, Solid Black, White Top, One owner
3. 1959 Ford Station Wagon 4-Door
Ford-o-matic, Radio, Heater, Priced to sell
4. 1958 Plymouth Station Wagon 4-Door
Local One owner, Straight shift, Radio, Heater, Guaranteed mileage and condition
5. 1958 Ford Sedan—8-cyl.
Ford-o-matic, Radio, Power Steering
6. 1957 Plymouth Club Coupe
Automatic, Radio, Heater
7. 1957 Plymouth Sedan
Clean, Automatic, Radio, Heater
8. 1957 Chevrolet Sedan
Economical 6-Cyl., Powerglide, Local owner, Priced to move
9. 1956 Plymouth Station Wagon
Automatic, Radio, Heater, Priced to move
10. 1956 Ford Station Wagon
9 Passenger, Radio, Heater, Straight shift, Ready to go

WE WILL TRADE — WE WILL GUARANTEE
LOW DOWN PAYMENTS — BANK NOTES

For the Best Deal See Us At

Jay Bolens FORD INCORPORATED
FORD — FALCON — MERCURY
Sales & Service
149 S. Hudson Lowell — TW 7-9297
OPEN MONDAY — WEDNESDAY — FRIDAY EVENINGS

SEED BEANS

CERTIFIED DARK RED KIDNEY BEANS ....cwt. $15.90
CERTIFIED LITE RED KIDNEY BEANS .....cwt. $14.90
CERTIFIED CRANBERRY BEANS .....cwt. $13.90
CERTIFIED CRANBERRY (1959 Crop) ....cwt. $11.90
CERTIFIED MICHILITE BEANS .....cwt. $ 9.00
CERTIFIED SANILAC BEANS .....cwt. $ 9.00
YELLOW EYE BEANS .....cwt. $15.00

C. H. RUNCIMAN CO.
Phone TW 7-9201 Lowell, Mich.

COOKING IN?

COOKING OUT?

TICKETS NOW ON SALE HERE FOR THORNAPPLE MINSTREL SHOW

MARLENE OLEO lb. **15**c

MICH. BEET SUGAR 5 lbs. **29**c
WITH YOUR $5 FOOD ORDER

Popsicles, Fudgesicles doz. **49**c

CHARCOAL BRIQUETS 10 lb. bag **59**c

IGA **SALAD DRESSING** QUART **39**c

NEW CALIF. LONG WHITE **POTATOES** 10 lb. bag **59**c

SUNKIST **LEMONS** 6 for **29**c

ARMOUR STAR COOKED Ready to Eat
HAMS LB. **49**c

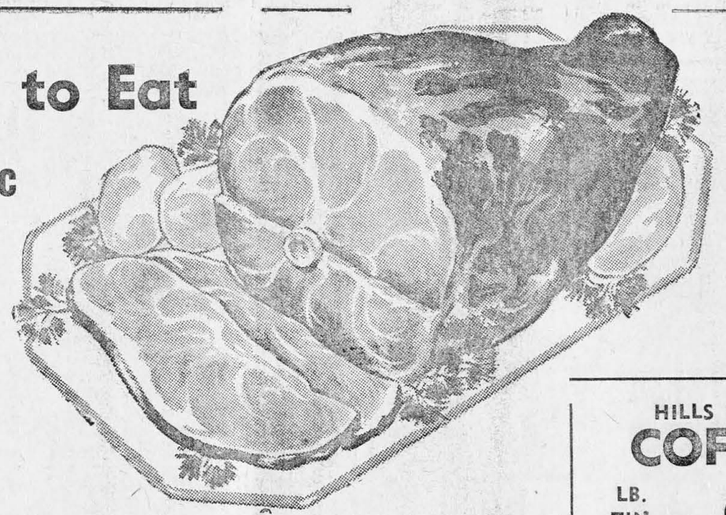

MORRELL READY-TO-EAT **Canned Hams** 5 lb. can **$3.99**

SLICED BOLOGNA or SKINLESS FRANKS **49**c lb.

USDA GRADED CHOICE **Boneless Chuck Steaks** **89**c lb.

HILLS BROS **COFFEE** LB. TIN **64**c

HILLS BROS **COFFEE** 2 LB. TIN **$1.37**

Oven-fresh **HAMBURGER & HOT DOG BUNS**

PACKAGE OF EIGHT 2 FOR **29**c

IGA FROZEN **LEMONADE** 3 6-OZ CANS **19**c

MARIO STUFFED OLIVES 3 7-OZ. JARS **$1**

COUNTRY FRESH **SHERBETS** **3 for 49**c
Orange – Lime – Lemon – Pineapple

IGA 14 oz. **CATSUP** **15**c

Cascade IGA FOODLINER

6770 28TH ST. S.E.
PHONE GL-82040

STORE HOURS: Mon., Tues., Wed. 9 A. M. to 6 P. M.
Thurs., Fri. 9 A. M. to 9 P. M. Sat. 9 A. M. to 7 P. M.

Plan to Attend Thornapple Minstrel Show — — June 21, 22, 23

Suburban LIFE

Serving the Forest Hills Area

Published Every Thursday Morning at 112 N. Broadway, Lowell, Mich.
TWinoaks 7-9262

Entered at Post Office at Lowell, Mich., as Second Class Matter.
Cascade — Eastmont — Ada Reporter, Mrs. M. Heaven — OR 6-1644

THURSDAY, MAY 25, 1961

Subscription Rates

$2.00 per year within Kent County. $2.50 per year elsewhere

THANKS TO BLOOD DONORS FOR BILLIE HAVEMAN

Mr. and Mrs. William Haveman and myself wish to thank the following people for donating their blood for little Billie who was operated on May 18 for open heart surgery. The operation was very successful and Billie now can lead a normal life.

The following names are those who answered my plea for blood: Genevieve Castle, Betty Klein, Ray Bier, Jr., Robert Rich, Mildred Van Port Fliet, and Norval Clifford for obtaining 9 volunteers from Rapids-Standard.

Thanks again.

Virginia Wilcox

The Old Farmer's Almanac predicts "clear and warm" for Memorial Day . . . In Globe Ariz., Mrs. Lena Berry broke a leg while hurrying to a first-aid class . . . It was H. L. Mencken who said: "Every little squirt thinks he's a fountain of wisdom" . . . Ed Campbell of Phoenix, Ariz., believes political economy are two words that should be divorced on grounds of incompatibility . . . A Montana Power Company publication reports that "the risk in giving bureaucrats enough rope to hang themselves is that they'd try to put the government in the rope business" . . .

Heard this desperate announcement in a supermarket: "Whoever lost the Great Dane, please come to the meat department right away" . . . Capt. E. E. Hedblom, former medical adviser to the Antarctic Naval Support Force, says that half the men who volunteered for Antarctic duty were seeking escape from females . . . A Vermont lady has plugged the mouthpiece of her party-line phone with a large cork from a cider barrel; now she doesn't have to use her hand while eavesdropping . . .

HOLIDAY SPECIAL!

Car Wash 99c

With the Purchase of 8 Gallons of Gas

Friday & Saturday, May 26 & 27

Brummel Sindair Service

6895 Cascade Rd. Ph. GL 1-9667

Across from Old Kent Bank

Attend Alumni Association Homecoming In Penn.

Mrs. and Mrs. Edmund Matthews, 1550 Thornapple River Dr., S. E., spent a few days in Pennsylvania the past week, where Mrs. Matthews attended the Homecoming of the Alumni Association of the School of Nursing of the Hospitals of the Graduate Schools of Medicine of the Universtiy of Pennsylvania, on Friday, May 19. Mrs. Matthews graduated in 1933.

They also visited Mrs. Matthew's father, W. E. Cunningham in Wilmore, Pennsylvania, and her aunt, Mrs. Ora Strock in Pittsburg.

VISIT ENGLISH FRIENDS

Mr. and Mrs. Milton Heaven, 7249 Denison Dr. S. E., spent 3 days the past week-end with their English friends, the John Trivetts in Urbana, Illinois.

On Saturday they made a trip to Springfield, Illinois and visited Lincoln's Tomb, Home and Museum; then on to New Salem Village for a tour of the reconstructed village.

VACATION IN FLORIDA

Mrs. Ralph Schurtz and daughter, Sandra, 1633 Thornapple River Dr., S. E., with her mother, Mrs. Anna Smith, 1645 Thornapple River Dr., S. E., left Tuesday morning for a motor trip to Florida.

They will be visiting Mrs. Smith's son and family, Mr. and Mrs. John Smith of Jacksonville, Florida, and will attend her grandson, John Charles Smith's graduation from high school on June 9th. They plan to be away four or five weeks.

St. Michael's Mission

On Thursday evening, May 25, the choir will rehearse for the last time until fall.

Last Sunday School Session

On Sunday, May 28, the last regular session of Sunday School for this season. In June and through the summer months, there will be nursery and child care through six years of age during the worship service.

Alpha Omegas Meet

The regular meeting of the Alpha Omegas youth group will be at 6 p. m. Sunday, May 28.

Read Suburban Life Want Ads.

Area Church News

Cascade Christian Church

On Tuesday evening, May 16, the Christian Women's Fellowship met in Fellowship Hall. Mrs. Forrest Plants, migrant chairman of the United Church Women of Kent County spoke on the migrant work in Kent County. If you have any good used clothing, kitchen utensils, dishes, jewelry or just about anything, please take it to the porch on the parish house within the next two or three weeks and it will be picked up by truck.

The newly elected officers for the coming year are: President, Mrs. Ralph Fosner; Vice-President Mrs. Ward Geib; Secretary, Mrs. R. Dale Charters and Treasurer, Mrs. Frank Clark.

Chi-Rho to Have Wiener Roast

The Chi-Rho youth group will have a wiener roast Sunday after their Sunday School and youth group meeting. This will be their last meeting of the year.

Legion Posts Guests

On Sunday, May 28, the local MacDonald-Osmer Post and the Furniture City Post of Grand Rapids have been invited as guests for Memorial Sunday services.

Cascade Christian Ref.

The Deacons will meet at the church on Monday, May 29 at 8 p. m.

Calvinist Cadets

The Calvinist Cadets will meet at the church on Thursday evening, May 25 at 7:30 p. m.

Eastmont Baptist Church

Mr. and Mrs. Robert Fabin, of 6039 Hall, had the first teachers meeting at their home last Friday evening, for the summer Bible School which will be held for one week beginning June 26.

"Bean & Chicken" Banquet

The Maranatha Class of the Eastmont Baptist church will hold a "Bean and Chicken" banquet at the Ada Town Hall on Saturday evening, May 27 at 6:30 p. m.

The class have been having a six weeks contest to see which side could bring in the most points for bringing new people into the Sunday School class. Captain of the winning team was John Brenner, whose team will be favored with the eating of chicken at the banquet, while Jack Klooster's losing team will be required to eat beans.

Special music will be provided by Mr. and Mrs. Verne Oostenburg and the speaker will be Pastor Harvey Hammond of the Cutlerville Baptist church.

To Show Film

The film, "Operation Abolition" will be shown after the service on Sunday evening, May 28. This film is sponsored by the FBY Youth group. Everyone is invited to attend.

Ada Christian Reformed

The Calvinist Cadets will meet at the church on Thursday evening, May 25 at 7 p. m.

Hold Open House

The Calvinist Cadets of the Ada Christian Reformed Church held Open House at the church last Friday evening, playing hosts to many of their parents and other interested friends.

Exhibitions of braiding and marksmanship were given following the Bible Lesson. Highlight of the evening came when presentation of awards was made. Twelve cadets received merit badges in braiding; 12 in hiking and 10 in marksmanship. Three Cadets, Tom Sytsma, Rick Duthler and Steve Paap were promoted from Recruit to the rank of Pathfinder.

Eastmont Ref. Church

On Friday evening, May 26 at 7 p. m. the Mr. and Mrs. Fellowship of the Eastmont Reformed church will leave the church and drive to Lake Odessa where an evening of bowling will be enjoyed by the group.

Everyone is invited to accompany them. The evening promises to be fun for all. Arrangements for the bowling party were made by Mr. and Mrs. Jerry Stevens.

Ada Community Reformed

On Thursday evening, May 25, the Guild for Christian Service will meet at the church at 8 p. m. The program will be in charge of Mrs. Jen Houseman. Hostesses will be Mrs. Tom Meines and Mrs. Neal DeYoung.

Ada Congregational

The First Congregational church of Ada will honor its church School teachers and choir at a Testimonial Dinner at 1 p. m. on Sunday, June 4, in Fellowship Hall. Reservations should reach Mrs. Hugh Bolhuis by Thursday, June 1, at GL 4-8402.

We are glad that South Dakota has never gone into Daylight Savings Time. We never could see any sense in the plan. If people want an extra hour of daylight, why don't they just get up an hour earlier?

Save On Paint

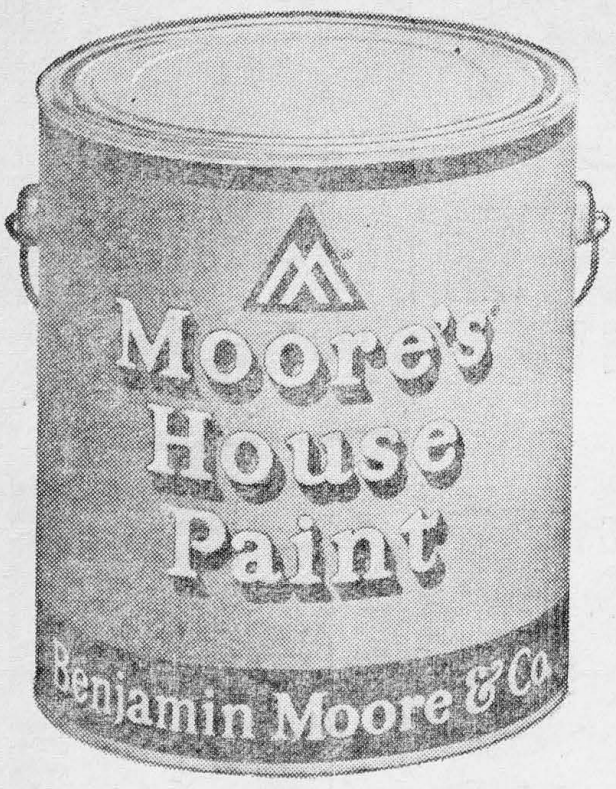

MOORE'S EXTERIOR PAINTS

- A special paint for every exterior surface
- Outstanding weather resistance
- World's finest selection of colors
- Easy to apply
- Economical to use

$5.98 GAL.

Benjamin Moore paints

WE GIVE GOLD BELL Coupons

HARDWARE DEPT.

FOREST HILLS Shop-Rite

WHERE FAMILY SHOPPING IS A PLEASURE

Open Wed.-Fri. 'til 9 P. M. Ph. GL 9-4038

THE GREEN THUMB!

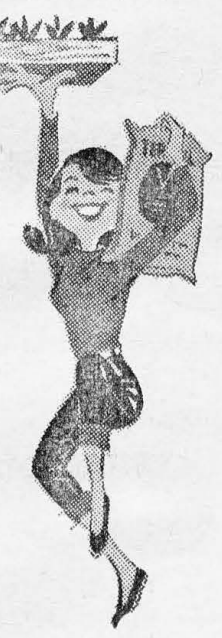

1/4 Mile West of Cascade on 28th St., S. E.

EVERYTHING... for the Spring Planting Season

LARGE ASSORTMENT OF HARDY OUTDOOR PLANTS AT POPULAR PRICES

Mrs. Albert Mattson will be on hand to help you with your selection and will answer your gardening questions.

OPEN 11 A. M. TO 9 P. M. DAILY
SUNDAY 1 P. M. TO 6 P. M.

Little League Off To Good Start

The Thornapple Valley Little League opener of last Saturday was a huge success in many ways. The appearance of the Forest Hills Band really put the frosting on the cake as it were. The Band played several stirring numbers and then marching into position, played the National Anthem, while the Boy Scouts from Troop 290 of Ada, raised the flag. All of the teams were on the field in uniform and all the boys held their caps over their hearts while Old Glory was raised into a spanking breeze.

After the Band opened festivities with a few numbers, League President Ray Moore, announced that the Day had been officially designated as Earl Bentley Day. This was in recognition of the founder of the Thornapple Valley Little League. Earl put in many hours and a lot of hard work in the organization of the League.

It was the intention at the time to also recognize the work of a few more area men who worked with Earl in these early days. Ron Hennie, Jim VanderPloeg, Dr. Bob Paine, Harold Parrish, Matt Verhil and Irv Werner who has been treasurer of the League since its inception.

All these men unselfishly put in long hours of work in the early days of the League and are still active in it. Our heartfelt thanks to all of them and those who we fail to mention.

President Ray Moore introduced each coach to the crowd and as he did so, the coach took his boys on the field to positions for flag raising. The boys looked very well in clean and new uniforms and I'm sure the overall sight was a stirring one. Mr. Bentley then threw out the first ball while Mr. Moore caught it. This was repeated on both diamonds. Then the two games scheduled for the day were started.

The boys playing certainly did not disappoint the good sized crowd on hand. Two very excellent and well fought games were played. Both last year's co-champions were in action and both went down to defeat. The Braves, coming from behind, nipped the Yankees 8 to 7. On Diamond 2, the Cardinals felt the Tiger might and like their big namesakes, the Tigers took the Cards into camp by a score of 5 to 3.

Scheduled games will be held this week Tuesday through Thursday.

It would certainly be amiss not to mention the work done by the Mothers Club of Little League. They had their refreshment stand open and did a rousing good business in popcorn, candy and pop. Mrs. Carr, Mrs. Connors, Mrs. Bentley and Mrs. Moore staffed the stand for opening day. The ladies were meeting Monday night to reorganize for the coming year. The revenue from this stand goes a long way in support of the League. Our thanks to last year's president, Mrs. Connors, and treasurer, Mrs. Carr.

Old man weather hasn't been too cooperative this Spring and we had quite a time getting started. But start we did, and we feel sure that we are going to have one of the best seasons yet. With eight teams in action, the area will be provided with a good ball game every night of the week and Saturdays. Our Minor League will be opening their action soon and Dick Osborne, leader of this group, promises us some stirring action in that respect.

We know that we have made mistakes and if in the process we have made any youngster feel bad, we beg his indulgence. Most of the League personnel is new this year and so are some of our Managers, but we still resolve that every boy will get a chance to play ball and to tell some of the boys who did not make the Majors this year, that during the course of the season there will be opportunities to bring some of these fellows up because of various reasons. So get out there and play good minor league ball to prepare yourself for the Majors.

To the Parents: We hope we have your support. If you are called on for a work party, please respond. We need a lot of help to keep our fields in good playing condition. Please arrange to pick your boys up on time. We do not want to see any of these youngsters have to hang around by themselves in the evenings waiting for a lift home. They will be well taken care of while in our hands, please be at the field on time to pick them up. Better yet, stay with them and watch them play.

First explorer to come to Michigan in early 1600 was Etienne Brule, a Frenchman.

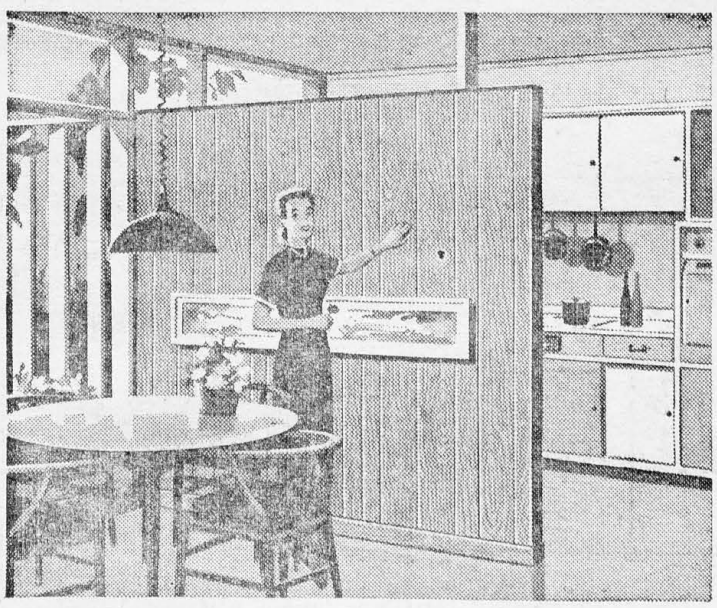

Enjoy a modern Marlite kitchen

for as little as $4.95 per month

For just pennies a day you can modernize your old kitchen – or any room – with beautiful Marlite paneling. The baked melamine plastic finish of Marlite panels resists stains, mars, dents – stays like new for years with an occasional damp cloth wiping. Available in decorator colors and new Trendwood finishes, Marlite is easily installed over furring strips or existing walls. We'll be glad to show you Marlite in large sheets or tongue and groove planks, and help you with your plans.

As seen in BETTER HOMES AND GARDENS

Marlite® *plastic-finished paneling*

CASCADE LUMBER CO.

"OUR SERVICE GOES ALL-OUT!"

6790 Cascade Rd. Ph. GL 9-0789

Eagle Scout Award Given To Sybrant Dykhouse

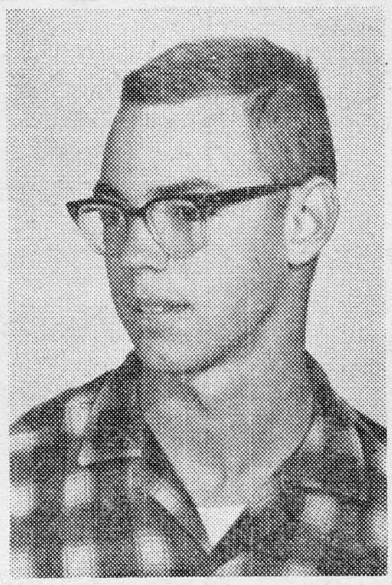

Sybrant Dykhouse

On Monday evening, May 22 at 7 p. m. at the Fellowship Hall of the Cascade Christian church, an Eagle Scout ceremony, honoring Explorer Sybrant Dykhouse, aged 17, son of Mr. and Mrs. Sybrant Dykhouse, 3012 Jeanlin Dr. S. E. was held.

The ceremony was conducted by Explorer Advisor Milton Heaven, of Explorer Post 2334 with the aid of Scouts and Explorers all along the Eagle Trail. John Gurney, Senior Patrol Leader, lighted the first candle on the trail, after which Mr. Heaven read the Law and oath.

Tenderfoot Scouts participating were David Palm, Tom Carpenter, Rick Manus, Pat Bentley, Mike Smith, Allen Roe and David Retersdorf. Second Class Scout was Claude Boyle; First Class, Jerry Gurney and George Herrity; Star Jim Duvall, Eddy Ellinger, John Banta and Bob Behan; Life, Explorer Douglas Stiles and finally Eagle, Sybrant Dykhouse.

The Eagle Badge was presented by Dick Druart, South Kent District Advancement Chairman of the Grand Valley Council, Boy Scouts of America.

Sybrant began his Scout work at the age of 8 as a Cub Scout in the Martin-Cascade Cub Pack 3284 in 1952, with James Pryor as cubmaster. His Den Mothers were Mrs. Ferris Stiles and his mother, Mrs. Sybrant Dykhouse. His Den Dad in the Webelos was Lyle Dykhuizen. In 1955 he joined the Cascade Scout Troop 334 with Robert Kooman and Milton Heaven as Scoutmasters and in 1958 joined Explorer Post 3334 with Milton Heaven as Explorer Advisor.

Sybrant is the third Eagle Scout to come from the Cascade troops; James Atherton and Donald Heaven being holders of the other two Eagle awards. Sybrant is now working with Rev. Gaylord of the Cascade Christian church on his God and Country award work.

Congratulations, Sy.

Horseshoe Tourney Set For Saturday, May 27

The Grand Rapids Horseshoe Club plans to officially open their New Courts by staging an Open Horseshoe Tournament, Saturday, May 27 at Chipwood Inn, located on US-16, 1½ miles west of the West Beltline, according to Ernie Shooks, President of the Local Horseshoe Club.

Qualifying deadline is 10 a. m. Players will be required to take the 50-shoe qualifying test, counting 3 points for each ringer and 1 point for each shoe within six inches of the stake. There will be various classes, depending upon the qualifying scores attained by the players. Trophies will be provided for the Champion in each of the Classes. A small entry fee is charged to defray the cost of Trophies. All horseshoe players regardless of ability or ringer percentage are invited to attend and participate.

Suddenly, after he gets a new sponsor, Sullivan tells you that he and his family have been using the sponsor's product for years

hospital notes

Mary Cope, daughter of Mrs. Jean Cope, Thornapple River Dr., S. E., underwent a tonsillectomy at Blodgett Memorial Hospital on Tuesday.

Christie Boeskool, daughter of Rev. and Mrs. Roy Boeskool, 6631 Cascade Rd., S. E., underwent surgery in Blodgett Memorial Hospial on Friday, May 19th.

Peter Visser, 2228—68th St., is a patient at Blodgett Memorial Hospital under observation.

Mrs. Sherman Reynolds, Snow Ave., nuderwent surgery at Blodgett Memorial Hospital last Wednesday and returned home Monday.

Forest Hills School Doin's

No School May 29-30

There will be a Memorial Day Holiday on May 29th and 30th.

Final Exams June 5-6

Final exams will be held June 5 and 6 and school will be out those days at 12 noon.

Report Cards

Report cards will be given out on June 7. Students will be picked up at regular time and will be ready to return home by 9:15 a. m.

DEN BOER ATTENDS MONY CONFERENCE

Robert Den Boer, of 309 Chatham, Lowell, just attended a business conference this past week of Mutual Of New York's agency managers and leading field underwriters at the Waldorf-Astoria Hotel here.

Mr. Den Boer, who is associated with the firm's Grand Rapids agency, was invited to attend the week-long conference on the basis of his 1960 sales record. He is a member of MONY's National Field Club, a sales-honor group.

Nobody can do good work for a boss who doesn't know good work from bad.

Plans Set for Kent 4-H Fair in Lowell August 14-18, 1961

Kent County 4-H Fair Board members are formulating plans for one of the finest 4-H youth fairs in the country, August 14-18 1961, Lowell, Michigan.

The basic aim of the 4-H Club program is given to the development of the individual as the most important thing—a concern for personal worth. Projects and related activities are the "tools" used to accomplish this aim. The 4-H Fair is only one of the educational program activities for members of rural and urban 4-H Clubs across Kent County. Four-H leaders and Fair Board members volunteer hours of time towards fair activities. Kent County Cooperative Extension agents provide leadership and share the educational responsibility for America's only off-campus youth programs affiliated with Land Grant Universities. In Michigan, the Land Grant University is Michigan State University.

Kent County Fair Board membership includes: E. L. Phelps, Cedar Springs, President; Willis Anderson, Sparta, Vice-President; William Milbrath, Grand Rapids, Secretary; Herb Elzinga, Lowell, Treasurer; Mary Ayriss, Grand Rapids; Mrs. Francis Campau, Ada; Ken Cranmer, Grand Rapids; Jim Fales, Sparta; Gerald Flynn, Grand Rapids; Gordon Goodfellow, Sparta; Al Heemstra, Ada; Mrs. J. I. Kilpatrick, Grand Rapids; Clarence Klahn, Lowell; Tom Lyons, Lowell; Bert Nokes, Springs; Gerald Williams, Rockford; Nancy Woodworth, Grand Rapids.

Modern road building equipment has resulted in a reduction of the cost of earth excavation on Michigan's new highways from 75 cents a cubic yard in 1922 to about 31 cents today.

NOW OPEN—

"LITE INN RESTAURANT"

Serving Steaks — Chops — Sandwiches

Half Fried Chicken, French Fries, Vegetable and Salad — **$1.25**

HOURS:

Monday thru Friday 6 A. M. to 8 P. M., Closed Saturday

Open Sunday 12 Noon to 8 P. M.

10644 Cascade Rd., ¼ Mi. East of Morse Lake Rd. — UN 8-4329

p5-8 bp

GOING OUT OF BUSINESS SALE!

TV SETS

from $5 AND UP AS IS

RCA WHIRLPOOL WASHER
RCA WHIRLPOOL ELECTRIC DRYER
DORMEYER PORTABLE MIXER
MODEL PLANES
BOATS & ACCESSORIES

ALL AT COST!

Pre-Way Gas Range $40.00

BENCHES, TABLES, DISPLAY RACKS, ETC.

May 29th Final Day of Sale

EARL'S RADIO & TV

6886 Cascade Rd. Ph.GL 1-0941

Scout News

Explorer Scouts of Cascade Post 2334 left Friday night and returned Sunday evening from a Canoe Trip on the Pine River. The boys who participated were Sybrant Dykhouse, Dick Osborn, Chuck DeMinck, Bill Merrow, Tom Nurnberger and John Gurney. Bill Nurnberger and Morris Osborn accompanied the boys.

Ada Cub Pack Picnic & Awards

Ada Cub Pack 3290 held their potluck picnic, games and award presentation at the Y camp on Thornapple River on Saturday, May 20.

Awards were presented as follows: Webelos Badges, Ricky Wilson, Gordon Svaboda, John Free, Brian Reintges, Jeff Kruer, Jeff Horsman, Bob Vezino and Denny Kohlbeck; Silver and Gold Arrow, John Hoekje.

This picnic was the last meeting of the season.

Martin-Collins Awards

At the last Cub Pack meeting of the year for Pack 3284 at Collins School on Saturday, the following awards were presented: John Bartek, Gold Arrow, Lion & Webelos Badge; Brad Vaughn, Gold and Silver arrow; Mark Mavis, Gold Arrow; Ricky Slaughter, Gold Arrow; David Bulson, Gold Arrow; Jeff Bulson, 5 silver Arrows; David Dunlop, Wolf badge; Mark Stirdivant, Wolf Badge; Mike Sillane, Wolf Badge.

Also Steve Cribley, Bear Badge. Three-year pins were presented to John Bartek, Clark Mahlebashian and Pat Knappen. Two-year pins were presented to Ricky Slaughter, Randy Lockhart, Steve Cribley, Billy Gingrich, Butch Freeman, Bob Bunda, Jeff Bulson, Gary Carpenter, Rex Ogden, Pat Lanham, David Wright, Tom Dennison, Doug MacIntyre, George Kish, Doug Kessell, Kirk Frey, Bob Taylor, Gary Blakeslee, Jeff Boris, John Hoek, Jay Post and Eric Clifford.

One-year pins were presented to Bruce Tepper, Mark Stirdivant, Brad Vaughn, David Dunlap, Mark Mavis and Dennis Crum.

Also one-year pins were presented to Steve Tegg, Chris Cyrus, Billy Woodall, Mike Rice, Ricky Krueger, Mike Jordan, Mark Carpenter, Fred Rosenberg, Barry Nicola, Emerson Brown and Vanor Mahlebashian.

Court of Honor

At the Court of Honor for Scout Troop 334 and Explorer Post 2334 held Monday evening, the following Scout awards were presented:

Tenderfoot pins—David Palm, Tom Carpenter, Rick Manus, Pat Bentley, Mike Smith, Allen Roe and David Rettersdorf.

Second Class: Claude Boyle, Bill Shoemaker and Roger Blank.

First class: Jerry Gurney, Mike Fritsch and George Herrity.

Star Scout: Jim DuVall, Eddie Ellinger, John Banta and Bob Beahan.

Merit Badges: Bob Beahan, cooking, firemanship and public speaking; John Banta, reading, first aid and forestry; Bill Zoellmer, life saving, forestry and cooking; Cary Cartmill, lifesaving; Jerry Gurney Marksmanship, swimming, rowing, lifesaving, cooking and forestry; Jim DuVall, marksmanship and first aid; John Gurney, Special scout life guard award, life saving, nature study, marksmanship, firemanship and forestry; Mike Fritsch, art, forestry, cooking and scholarship; George Herrity, forestry and cooking; Tom Nurnberger, forestry, firemanship and swimming; Jim Ellinger, cooking; Jim Parrish, cooking; Bill Manus, reading and cooking; and Claude Boyle, Denners Court.

Explorer awards given were: Life scout pin, Douglas Stiles; and Eagle Scout award, Sybrant Dykhouse.

Merit badges were given to Bill Nurnberger, swimming; Douglas Stiles, citizenship in the home, automobiling and world brotherhood; Dick Merrow, firemanship; Sybrant Dykhouse, nature, lifesaving, automobiling and citizenship in the community; Dick Osborn, fishing, home repairs and citizenship in the home.

Service pins: Dick Osborn, 3 yr. cubs, one year scout, one year exploring; Bill Merrow, two year scout, three year exploring; Dick Merrow, four year scout; Douglas Stiles, two year exploring; Chuck DeMinck, two year cubs, two year scouts, one year exploring; Bill Nurnberger, three year scout, two year exploring; Sybrant Dykhouse, two year exploring and four year perfect attendance pin; and Bill Merrow one year perfect attendance pin.

A special 10 year veterans award pin was presented to explorer advisor Milton Heaven and son Donald Heaven.

Douglas Stiles showed his slides taken at the National Jamboree last summer at Colorado Springs Colorado.

Cascade Cub Award

Cascade Cub Scout Pack 3334 gave the following awards at their picnic Saturday, May 20.

Bob Cat Pins: Lloyd Hennevelt, John Price; Wolf Badge: Bobby Charters and Bob Lyon; Bear Badge: Bruce McDonald; Lion Badge, Ronny Mollitor; Webelos Badge: Ronny Mollitor; Gold Arrow: Bob Lyons, Roger Buys, and Robert Buys; Silver Arrow: Doug Burlingham, Joe Smith, Bob Lyons; 2 silver Arrows of light and Boy Scout neckerchiefs, Pat Bentley.

Army Maj. Robert A. Doran, whose wife, Lenore, lives on Route 2, Ada, Mich., recently was appointed adjutant general in Headquarters, U. S. Army, Southern European Task Force, in Verona, Italy. Major Doran entered the Army in 1941 and arrived overseas on this tour of duty last August.

Carews Entertain Bards

Mr. and Mrs. James Morley Carew, 5450 Ada Dr., were hosts to the Bards on Tuesday for the final meeting of the season at 8 p. m.

Those assisting were Mrs. M. D. Hoogesteger, Mrs. W. P. McCann, Miss Grace Newton and Mrs. Emil C. Bunte.

The program will be devoted to the annual poetry contest, and awards will be given.

NOTICE — Correspondents & Advertisers

Due to the fact that the Memorial Day holiday falls on Tuesday this year, we are asking the cooperation of all our advertisers and correspondents in getting their news or ads into our office NOT LATER than Monday, May 29, for the June 1 issue.

Come In

and see our display of

- ELECTRIC OR GAS BUILT-INS
- HOODS
- DISH WASHERS
- DISPOSALS
- REFRIGERATORS

...by Tappan
in matching colors

ALSO—INTER-COMS . . . with AM & FM RADIO . . . made by Stromberg-Carlson

SEE US
ON YOUR NEXT REMODELING JOB
we will be glad to help you
— no obligation

We also have all types of plans for the do-it-yourself projects. Just come in and ask for them.

MEEKHOF LUMBER CO.
6045 28th St., S. E. Ph. GL 6-1557
½ Mile West of Cascade
We Give S&H Green Stamps
Free Estimates Free Delivery

Interiors by ANN

Summer is rapidly approaching and thoughts turn to the comforts of a cool cottage at the lake. Unfortunately, however, some cottages do not have the comfort and convenience of a winter home. This problem may be remedied, and at a very modest price!

See our durable Cottage Maple sofas, sofa beds and chairs of Early American styling. Lamp and cocktail tables to match with wood or plastic tops. Spice box bedroom chests and beds.

Rugged Ranch Oak sofas and lounge chairs, also matching living room and dining tables, captain chairs and bedroom chests.

Early American oak hutch and harvest table with practical plastic upholstered chairs.

Walnut lamp tables with plastic tops for the contemporary cottage, impervious to wet towels, watermelon and soda pop.

For extra sleeping space, hide abed and sofa beds of all styles.

All of these handsome correlated groups of furniture to choose from at very VERY modest prices.

Maple and oak sofas from $127.50. Maple, oak and walnut tables from $19.95 and $29.95 Bedroom chests from $39.95. Sofa beds from $89.95.

Shop Friday and Saturday evenings until 9:00.

Ann Molhoek,
Interior Designer

The House Of Townsend
216 W. Main — Lowell
TW 7-7106

MAXWELL HOUSE COFFEE 69c lb

SWEET MISS FRUIT PIES each 35c

COUNTRY FRESH FRUIT PUNCH 3 ½-Gals. 89c

POPSICLES each 4c BUY THEM BY THE BOX

BALLARD BISCUITS pkg. 8c

MORRELL PRIDE *100% SLICEABLE CONVENIENT* CANNED **HAM** 5 LB. SIZE $3.29

COUNTRY FRESH COTTAGE CHEESE 2 lbs. 41c

FANCY YELLOW BANANAS 13c lb

NABISCO SALTINES lb. box 19c

FRESH CARROTS CELLO BAG 10c

BOX MATCHES 50 COUNT 10c

WEAVER'S ADA MARKET