This digital document was prepared for

Cascade Historical Society

by

WESTERN MICHIGAN UNIVERSITY
W.E. Upjohn Center for the Study of Geographical Change

THE W. E. UPJOHN CENTER IS NOT LIABLE FOR COPYRIGHT INFRINGEMENT

W.E. Upjohn Center for the Study of Geographical Change
Department of Geography
Western Michigan University
1100 Welborn Hall
269-387-3364
https://www.wmich.edu/geographicalchange
cgc-upjohncenter@wmich.edu

Suburban LIFE

Serving The Forest Hills Area

OUR PHONE
LOWELL
TW 7-9262

VOLUME VII | THURSDAY, MAY 11, 1961 | NUMBER 8

Dogs Kill 70 Chickens

In the early morning hours, sometime between May 1 and May 2, two stray dogs running at large, entered the chicken coop of Mr. and Mrs. Melvin Court living at 10594 Grand River Dr., Lowell, Michigan, and killed seventy chickens. Mr. and Mrs. Court are elderly and semi-retired with very little income except for the income from the sale of eggs. This incident has been a tragic loss.

As the County dog warden and game warden, I feel that this story should be published in every newspaper in the county, to warn all dog owners of the terrible damage that can be committed by dogs when they are not tied up or under reasonable control. This latest loss reported to my office brings the total to one hundred and eleven (111) chickens and two registered-blue ribbon sheep that have been killed in the past week in Kent County. This rash of unnecessary killings of livestock and poultry must stop and so I am asking the public to co-operate with out department in bringing these gross violations under control.

The Michigan State dog laws provide that a dog can be shot whenever it comes within 40 feet of any enclosure that houses livestock and poultry. It is the only way to prove that a dog had been on the property. Another factor is that, once a dog has tasted blood of any animal or fowl that it causes the dog to search for more and will return or enter someone else's property.

I am not a dog hater and I do not blame the dogs because the animals act on instinct. However, I do blame the people who harbor dogs. Letting a dog outdoors to exercise is no guarantee that the dog will remain on its property. They very seldom do.

Another serious problem of letting dogs run at large is the unnecessary killing of wildlife and destruction of nests. The conservation department as well as the county animal shelter ask everyone who own dogs to keep them tied from now until early fall.

Dogs will be shot, if found destroying wildlife or chasing deer.

Raymond J. Matthews
711 Ball Ave. N. E.
Grand Rapids 3, Mich.

Tennis Lessons Available at Seidman's Court

Tennis instruction will be given again this year at the Seidman's court for 6 Mondays beginning on June 19. Lessons will range from $3.50 for each private lesson to $1.50 for beginners clinic.

The lessons will be given by Kay Wolf, who is from Elkhart, Indiana, and is currently director of girls' physical education in S. Bend, Indiana.

She was a national ranking tennis player in the 1930's and turned professional in the 1940's. Kay Wolf is a noted authority on the game and having her in the Forest Hills Area affords a splendid opportunity for anyone wishing the best in tennis instruction.

Children or adults interested in lessons should contact Mrs. Campbell Steketee OR 6-1178.

ATTENTION WOMEN AND GIRLS

Anyone interested in playing softball at Ada this year is asked to contact Delores Ouendag, OR 6-3763 or Betty Griffin, TW 7-7084.

The first practice will be held this Friday night at 7 p. m. at the Ada field.

School Election Monday, June 5

The Annual Election of School Board members of the Forest Hills District will be held on the second Monday in June. The filing of petitions for the placing of names on the ballots must be made by 4 p. m. on May 23rd in the school office at 4368 Heather Lane, S. E.

The terms of two members expire this year. They are Jack Baines and Tommy Ray. Persons elected for these positions will serve for 4 years beginning July 1, 1961. Both Mr. Baines and Mr. Ray have indicated their willingness to serve again, if elected.

Monthly Report of the Ada Township Board

The monthly meeting of the Ada Township board was held Saturday afternoon, May 6, at the township hall.

A total of twelve building permits were issued during May. Four of these were for new homes, one to finish a home previously started, two for garages, one for utility room, one screened porch, two remodeling and repairs to fire damage, and one addition.

The names of Mrs. J. Cooper, Mrs. Mae Adrianse, and Mrs. Y. DeGreen were approved for the library board.

The next monthly meeting will be held June 3 at the hall.

The board at its first meeting voted to purchase two voting machines at a cost of $1,620 each. They are expected to be in use by the con-con primary vote in July.

Mrs. Kathryn Sytsma,
Clerk

McDonald-Osmer Post 451 50-50 Club Progressing

With still a mongh to go on the 50-50 club, the first prize is already up to almost $80.00, and if the sales continue, it will probably be $150.00 or more.

The drawing for the lucky number will be held June 2, at the town hall.

Don't forget to see any member of the post for a 50-50 ticket. You might be the lucky one. By joining the 50-50 club you will also help us build our post because 50 percent of the sales goes to our building fund and 50 percent to the lucky winner.

The McDonald-Osmer post building is located on 28th St. near Gerrit DeGood's place. With a finished building of this size in the community, think of the uses it would have. We believe our building would be a great asset, both to our post and to the community.

Help us by buying a 50-50 ticket and in turn you will be helping our community.

Mrs. Raymond Jarvi Given Audubon Scholarship

Mrs. Raymond Jarvi, 1767 Thornapple River Dr. S. E., has been granted a Harry F. Stiles Scholarship to an Audubon camp.

She will leave July 16, for two weeks at the Wisconsin Audubon camp at Sarona, Wisconsin.

EASTMONT COFFEE GROUP TO WORK ON SALE

The Eastmont Coffee group will meet at the home of Mrs. Hope Kappes, 1125 Patterson S. E., on Tuesday evening, May 16, at 8 p. m., to work on the Spring Sale they will be holding May 20, from 9 to 1 in the Kappes' garage.

VESTA CHAPTER MEETING

Vesta Chapter of the OES will meet at the hall for their regular monthly meeting on Wednesday evening, May 17, at 8 p. m.

Valedictorian, Salutatorian Announced

Sandra Purcey

Sandra Purcey, daughter of Mr. and Mrs. M. Joseph Purcey, 3305 3 Mile Rd., N. E., will be the Valedictorian for Forest Hills' first graduating class. Sandy's average is 3.769.

She has been very active in clubs and out-of-school activities. This year she is Co-Editor of the yearbook, President of Y-Teens, Vice-President of FTA, and Chairman of the Graduation Program.

She is a member of the Knapp Street Reformed church and sings in the choir. She is the President of her youth group, Christian Endeavor.

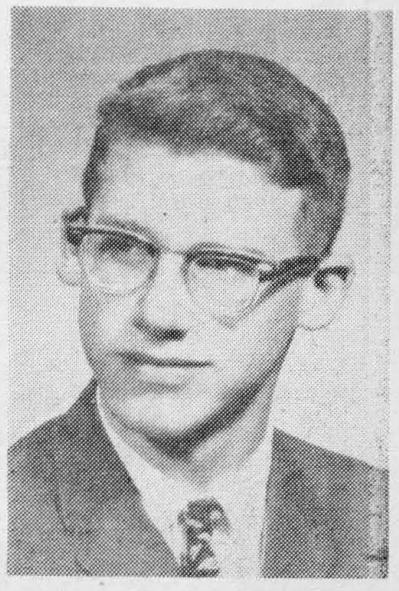

Tom Patterson

Tom Patterson will be the Salutatorian of Forest Hills' first graduating class. Tom is the son of Mr. and Mrs. Raymond G. Patterson, 2345 East Paris Rd. Tom's average is 3.727.

This year Tom played on the basketball team, is a member of Varsity Club, Courtesy Patrol and Science Club. He is also the President of his class, and President of the National Honor Society.

As can be seen, the race between Tom and Sandy was very close. Only a .04 difference kept Tom from being Valedictorian.

Cascade Businessmen To Nominate New Officers

The Cascade Businessmen's Association will meet in the Fellowship Hall of the Cascade Christian church for a free luncheon on Thursday noon, May 11 at 12 a. m.

All members are urged to be present, as we would like to reactivate the group, as it is time for the nomination of new officers and plans must be gotten underway for the 4th of July celebration.

Ada P.T.A. Group Elects Officers

The Ada PTA elected the following officers for the coming year at their meeting Tuesday evening, May 2.

President, Mrs. Jay Liefbroer; vice-president, Mrs. Richard DeVos; Secretary, Mrs. Roderick Black; treasurer, Mrs. Frank Steketee; and father vice-president Gordon Svoboda.

Cancer Drive to Exceed Goal

Prediction that the April Cancer Crusade will pass its goal of $101,433 within a short time was made this week by Robert E. Bylenga, Crusade chairman.

The Crusade, conducted by the Kent County Unit of the American Cancer Society, last week had realized approximately $95,000. Many cards had not been returned by the Special gifts and other divisions, and Chairman Bylenga said these belated returns undoubtedly will put the Crusade "over the top." In addition, many householders who were not at home when the solicitor called on "Lights On Night" are mailing their donations to the Unit's Cancer Center at 21 Ottawa Ave. N. W., Grand Rapids.

Reports by division, made at the final report meeting, held last Thursday evening in Central Reformed church, Grand Rapids were Lights On—$38,208.21; Special Gifts—$20,000; Downtown Buildings——$5,052.50; Individual Gifts—$10,797.46; Rural Townships, $12,120.42; Mail—$1,047.40.

Food Preparation Clinic May 17 for 4-H Leaders

All Kent County 4-H leaders who will be working with food preparation projects, are encouraged to attend a training clinic on Wednesday, May 17, from 9 a. m. to 3 p. m., at the YMCA in Grand Rapids.

The program will include:

Discussion of Food Preparation Projects.

Demonstrations on Food Preparation and Evaluation.

Miss Marie Fecht, City Nutritionist of Grand Rapids, who will speak on "Nutrition and Your Teenager".

All food preparation project leaders will find it of great help—if they attend, according to Ellen R. Ross, Kent County 4-H Club Agent.

DEMONSTRATION GROUP TO MEET ON WED., MAY 17

The East Cascade Demonstration Group will meet at the home of Mrs. Cornelius Kwekel, 8150—28th St., on Wednesday evening, May 17, at 8 p. m. Mrs. Zetha Schalk will present a program on "Flower Arrangement."

Music Box Collector Provides Unusual Program for Mother-Daughter Dinner

Over 100 mothers and daughters of the Cascade Christian church enjoyed a lovely banquet on Friday evening in Fellowship Hall, sponsored by the Christian Women's Fellowship. The dinner was served by the ladies of the Snow Methodist church.

The invocation was given by Mrs. Robert Gaskell. A Toast to Mothers was given by Miss Barbara Lee and a Toast to Daughters by Mrs. Robert Lee.

Mrs. John Smith of Grand Rapids gave a talk and a showing of her "Music Boxes from Around the World." She showed some thirty of her collection of over 50.

The smallest one was a charm on a bracelet she was wearing and the largest was a sailing ship. The most unusual was a red bird in a cage that gave eleven different bird calls, while moving its bill and tail.

The showing of the boxes and the variety of tunes they played was very interesting; even the little folks were pleased.

Mrs. Raymond Gaylord gave the benediction.

Honored On 86th Birthday

Mrs. Roy Richardson entertained with a party at her home last Thursday in honor of Mrs. Altie Silloway's 86th birthday.

Mrs. Silloway is one of the four oldest living residents of Ada Village who were present at this party.

Others present were Mrs. Frances Reams, 86; Mrs. Ida Morris, 85; and Mrs. Ollie Ritter, 84. Also present was Mrs. Grace Whaley.

After a very enjoyable afternoon of reminiscing of the times they were teen age girls in Ada, ice cream, and very beautiful birthday cake was served. The guests departed wishing her more happy birthdays.

FOREST HILLS ART STUDENTS WIN YOUTH TALENT AWARDS

Seventeen Forest Hills High school art students took place with their work in the Youth Talent Show of all Kent County.

This is an outstanding record for a department of the school which is still in the formation stages; the first full time department is scheduled to be in next year's program. The names and work of the students will be given in next week's issue.

PARIS GRANGE MEETING

The Paris Grange will meet at the hall at 8:30 p. m. on Friday evening, May 12. This is a special meeting to receive new members. Plans will be made for the picnic in June.

Life-Long Ada Resident And Retired Builder, Miles Fase, 60, Passes

Miles Fase, aged 60, passed away Friday at his home, 7690 Fase St., Ada.

Besides his wife, Florence, he is survived by one son, Grover of Cascade; three daughters, Mrs. Rose Mulder, Ada, Diana Lynn at home and Mrs. Vera Bridgeman of Waco, Texas; seven grandchildren, two brothers, Henry and Ray of Ada; three sisters, Mrs. Tillie Speerstra of Lowell, Mrs. Kattie VanHouten of Ada and Mrs. Etta Callen of Grand Rapids; nieces and nephews.

Funeral services were held Sunday afternoon, with burial in Ada Cemetery.

Mr. Fase, a life-long resident of Ada was a builder for many years; and in 1951 became a member of the Kent County Fire Department and retired two years ago, because of illness.

Mr. Fase was a member of the Ada Congregational church.

The sympathy of the community is extended to his family.

YOU'LL FIND IT IN THE WANT ADS

JUST PLAIN SALE!

Who Needs a Gimmick With Used Cars Like These?

SEE THEM TODAY!

— DODGES —
1959 Coronet 4-Doors (2)
1959 Coronet 2-Door
1958 Coronet 4-Door
1956 Royal 4-Door
1956 Coronet 2-Door
1955 Custom Royal
1954 Royal 4-Doors (2)
1954 Royal 2-Door

— FORDS —
1960 Country Sedan
1959 Galaxie Hardtop
1959 Custom 300 4-Door
1959 Custom 300 2-Door
1955 Ford Fairlane 2-Door

— RAMBLER —
1961 Super Classic Station Wagon, Fully Equipped and only 5,845 miles

— PLYMOUTHS —
1959 Fury Hardtop
1958 Belvedere Hardtop
1958 Savoy 2-Door
1958 Savoy 4-Door
1956 Custom Wagon
1956 Savoy 4-Door

— OTHERS —
1958 Buick Convertible
1958 DeSoto Fireflite
1957 Chevrolet Bel Aire
1957 Isetta 1-Door
1955 GMC ¾ Ton
1954 Harley-Davidson
1949 Jeep and Plow

WANT A GIMMICK? GO ELSEWHERE!

Want Value?
SEE your Dependable Dodge Dealer

JACKSON MOTOR SALES
Dodge—Polara—Dart—Lancer
930 W. Main, Lowell Ph. 897-9281

READ THE WANT ADS! USE THE WANT ADS!

For Sale-General

FOR SALE—Preway Gas Range, $40. Leonard refrigerator $25. Good condition. Record cabinet, $3. 7024 Cascade Rd., call GL 1-0941. c4

MILORGANITE for the Lawn. Will not burn grass or flowers. Big bag only $3.30 delivered. Lowell Lumber & Coal Co. c4

BUY TIRES AT Wholesale Price! Cascade Standard Station now selling last of carload shipment at cost. Check our prices and terms before you buy. S&H Green Stamps. Phone GL 6-1850. c3-4

1956 CHEVROLET SEDAN, 6-cyl., Power Glide. An exceptional sharp car inside and out. Howard White, 1017 North Hudson St. Ph. TW 7-7810. c3-4

LADY'S GRAY SUIT—Size 18½, like new. OR 6-4221. c4

1954 FORD RANCH WAGON for sale. Good radio and heater, also 2 spare wheels with good snow tread tires. $350. GL 1-3158. c4

YEAR AFTER YEAR More farmers plant dependable PIONEER SEED CORN. We have a good supply now. Verne Wenger, UN-8-2619. c4-7

NEIGHBORHOOD Rummage Sale Friday at 5755—28th Street S. E. c4

WELL DRILLING and Repairing. Pump repair and service. C. Ed. Sullivan, OR 6-5331. c45tf

FOR SALE—PUPPIES 6 weeks old. Brittany and cocker mix. Good hunters and pets. Also Kelvinator refrigerator, good condition, reasonable. Single bed with innerspring mattress. Call GL 1-0007. c4

TIRES
AT WHOLESALE PRICES
SELLING LAST OF CARLOAD SHIPMENT AT COST
CHECK OUR PRICES AND TERMS BEFORE YOU BUY
Precision Wheel Alignment
CASCADE STANDARD SERVICE
S&H Green Stamps
Phone GL 6-1850

Suburban Life WANT AD PAGE

CASH RATE: 20 words 50c, additional words 2c each. If not paid on or before 10 days after insertion, a charge of 10c for bookkeeping will be made.

BOX NUMBER: If box number in care of this office is desired, add 50c to above.

ALL ERRORS in telephone advertisements at sender's risk.

RATES are based strictly on uniform Want Adv. Style.

OUT-OF-TOWN advertisements must be accompanied by remittance.

TW 7-9261 **Copy for Ads on This Page Must Be in Ledger Office Before 5 P. M. on Tuesdays.**

SPINET PIANO—Beautiful finish, new in December, will sacrifice for a quick sale. Can be seen locally. Write to Edwin Bradshaw, 300 William Street, Greenville, Mich. c4

BLOCKS—8 in. concrete 18 cents; 8 in. cinder 21 cents; 2 cents per block delivered. Vosburg Block and Gravel Co. 8876 Grand River Drive, Ada, OR 6-3397 or OR-6-3393. c1tf

RCA LICENSED picture tubes, 1 year warranty, 25 percent discount. Williams Radio & TV, 126 N. Hudson St., Lowell. c49tf

SEELEY CONSTRUCTION—Building and remodeling. Cement work, basements, blocks, chimneys and fireplaces. Houses, garages, additions and barns. All kinds of buildings. Experienced and guaranteed work. Ph. L. J. Seeley, TW 7-9164. c2 tf

USED POP RECORDS—Just off the juke boxes, 35c each or 3 for $1. First come first served. New supply every two weeks. Thornapple TV Sales & Service, 2840 Thornapple River dr., S. E. Phone GL 1-0066. c39 tf

STEREO HI-FI FOR SALE. Mahogany model cabinet with dual speaker, $115 cash. Call after 5 p. m. TW 7-7934. p4

DEKALB SEED CORN—For 21 consecutive years more farmers have planted Dekalb than any other corn. Try it yourself and see the extra "yield-power," picking and keeping qualities. Gerald Kyser, R-3, Lowell. TW-7-7477. c4

HOTPOINT AUTOMATIC Washer only four years old $15. Call OR 6-4655. c4

SHEATHING—Only $4.40 per lineal 100 foot, 8 in. wide West Coast Fir. This is cheap—Repeat CHEAP. Lowell Lumber & Coal Co. c4

PIONEER SEED CORN—Early or medium maturity hybrid. John Van Driel, 9431—5 Mile Rd. NE. Call VO 6-5334. c4-9

BULLDOZING—Dirt and gravel hauling and grading. Also deliver rotted cow manure. Merle Coger OR 6-2721. c3tf

POPULAR PIANO taught in your home. All ages. Special adult beginners course. Ada, Cascade area, Wednesdays and Fridays. Heffron Music Instruction, CH 5-1381. c41 tf

FREEZER BEEF, 42c PER LB. 100 percent guaranteed, USDA Choice, 46c per lb. Lean Young sides, 39c per lb. Try us before you buy. Also have pork. Valley Meat Company, Ada. Mich., GL-4-8681. c3-4

CASCADE BEAUTY Salon (Located on Cascade Rd. next to Hickory Hills Golf Course) offers Monday and Tuesday Specials! End Curl only $5.50. All other permanents, $6.50 and up. Flossie Blocher and Ann Jousma, Operators. Open Monday thru Saturday and evenings by appointment. Phone GL 4-7479. c41tf

SEED POTATOES, $1.25 bu. B size Sebago and Chippewas. CH 1-3742 or CH 1-0259. c3-5

FOR SALE—Meyers Shallow well pump with 50 gallon tank. TW-7-7361. c4

CRANE 42 in. End-splash Sink—with trap and double faucets, like new. Also reliable wall-type safe, new. Fireproof combination medium size safes, new. Call CH 1-2571. p4

NOW HOSPITAL INSURANCE for elderly people. Yes, we can write coverage to age 74. Call today. Rittenger Insurance Service, 212 E. Main St., Lowell. c4

FOR MOTHER—Now ready! Potted roses, bleeding heart, blue bells and primroses in bloom. Also Combinations, double petunias, geraniums, hydrangeas, flowering trees and shrubs. Birchwood Gardens, 730 Godfrey Street, TW 7-7737. Open daily. c4

FOR SALE—A-1 USED SAFE—26 x 20 x 18. Also fluorescent light fixtures, guaranteed. Call CH 1-2571. c3-4

YOUR BABIES OWN SHOES eternalized in everlasting metal. Gold, Silver or bronze, mounted on beautiful stands. All work done by graduate plating technician. Call Paul Erickson, Alto, UN 8-5181. c3-4

9-PC. MAHOGANY Dining Room suite, Jr. size table. Everett Spinet console piano, very good condition. 238 South Main, Clarksville, OW 3-3614. c3-4

YOUR HATCHERYMAN—For 35 years. We appreciate your patronage. Prices and folder on request. Leghorns, Cross breeds, and White Rocks chicks proven superior to higher priced strains. Started chicks now on hand. Getty's Poultry Farm & Hatchery, Middleville, Michigan, Phone SY-5-3395. c-45 tf

1953 CHEVROLET. Real clean and good condition, $285. Dykhouse & Buys in Cascade. Ph. GL 6-9044. c4

WE ARE NOW MAKING corn deliveries as well as grass. We will be glad to deliver any time. Phone UN 8-2451 for all PAG (Pfister Association Growers) Products. c2tf

DRAPERY HARDWARE—Everything you need, curtain rods, draw drapery hardware, other styles of window accessories. Window shades made to order. Roth's Furniture Store. Ph. TW 7-7391, Lowell. c6 tf

TRUSSES—Trained fitter, surgical appliances, etc. Koss Rexall Drugs, Saranac, Mich. c39 tf

STRAWBERRY PLANTS—Leading varieties; state inspected. Bert M. Purchase, Phone TW 7-7160, Lowell. c52 tf

NEIGHBORHOOD Household and rummage sale, Thursday, Friday and Saturday, May 11, 12, 13—9 a. m. to 5 p. m. Kitchen table with 4 chairs; 8 dinette or kitchen chairs; coffee tables; lamps; Hollywood bed with springs and mattress; 1 set bed springs; drapes; congoleum rug 9' x 24'; pictures; electric fry pan, girl's roller skate case; doll furniture; medicine cabn't; gas stove; small cream separator; chicken feeder; twin tubs. Second best clothing and rummage. 916 Lincoln Lake rd., (garage). c3-4

SEPTIC TANKS CLEANED—For prompt service, phone Francis Sloan, Orleans, Michigan, Phone 761-3623. c21 tf

YOUR NEW AVON Representative for the Alto area is Mrs. Connie Vaughn, 11295—60th Street. To place your order for Avon products call UN 8-6654. p3-4

TV RENTALS for cottage, hospital, sick room, or while we are fixing your set. Thornapple TV, 2840 Thornapple River Dr., Phone GL 1-0066 c3 tf

FREE, BIG 50-STAR FLAG, 3 x 5 ft., with purchase of Walco Diamond Needle at the special price of $6.95, Thornapple TV Sales & Service, in Cascade. Phone GL 1-0066. c3-4

HIGHEST INTEREST—Under Michigan law 3% is paid on all savings at the State Savings Bank, Lowell. May we serve you? c23tf

ROOF LEAK? Call for free estimate. Also painting inside, outside. Walls washed and floors refinished. Guaranteed satisfaction. TW 7-9989. c49 tf

TRUCKING EVERY THURSDAY to Lake Odessa stock sale. Call George Francisco, TW 7-7818. c46tf

AUCTIONEERING—I am fully acquainted with value of all kinds of property. Will help you in conducting a successful, profitable sale. George VanderMeulen, auctioneer, Phone Dutton MY 8-8571. p4

STEP LADDER—$1.00 cheaper with any paint order for one gallon or more paint. Lowell Lumber & Coal Co. c4

GENERAL ELECTRIC Tank-type vacuum, Easy Ironer, end stove, electric train, toys, dolls, toaster, bird cages, child's swimming pool, large size, 20-in. girl's bicycle, rug, rummage, knick knacks and miscellaneous items. 5060—28th Street, S. E., Friday, May 12, 9 a. m. to 4 p. m. GL 2-9894. c4

SEED POTATOES, Sebatos, $1 per bushel. Page garden tractor. Arnold Van Eerden, corner of 36th Street and Buttrick Rd., Cascade. No Sunday calls. c4

HAVE MOTHER'S DAY DINNER at Bernie's Coffee Shop on M-21 East of Lowell this Sunday. Have old fashioned fried chicken with biscuits and gravy, baked ham, roasts, or other home cooked meals. Our own home made pies. Open from 12:00 noon until 9:30 p. m. Sundays. p4 p4

BIRCH CLUMPS, ornamental evergreens, flowering shrubs, shade trees, flowering crabs, red barberry and primrose. Also ground covers and perennials. Let us help you plan a beautiful yard and garden. Open daily until 7. Birchwood Gardens, 730 Godfrey Street, TW 7-7737. c52 tf

1960 VALIANT—Take over payments. EM 1-6228 during day. c4

HALLMARK GREETING CARDS For every occasion that calls for remembrance. For a friendly greeting, a word of good cheer, or an expression of sympathy. A Hallmark card is thoughtfulness personified. Available at Christiansen Drug Store, Lowell. c4

PIANO TUNING and repairing. Tuning $7.50 plus mileage. Orval Jessup, TW 7-7366, Lowell c33tf

CUSTOM GARDEN PLOWING—Done in the vicinity of Lowell, Alto, Ada and Eastmont. Prices reasonable. Call 897-9000. c2-5

FOR SALE—Fiber glass pontoon boats; bumper pool tables and some six pockets. Call TU 7-9717 or write L. W. Bodell, Sparta, Mich. c51tf

For Rent

MODERN UPSTAIRS apt., 3 rooms and bath. In South Lowell. Call GL 8-8262. c52 tf

FOR RENT—Modern Bungalow. TW 7-7986. c4

FOUR ROOM APARTMENT—Upstairs for rent to a couple. One small child is O. K. Inquire at 413 Lafayette St. Phone 7-9934, Lowell. c4

3 ROOMS AND BATH upstairs furnished apartment. Well-heated and clean. Garage. No children. TW 7-7704. c4

UPSTAIRS Furnished 3-room apt. with bath. Located on King St. TW 7-9895. c4

Lost and Found

LOST—A male cat, answers to the name of "Rusty". Has 21 tan stripes from head to back legs. Call TW 7-9338, Grand River Dr. c4

AUTOMATIC TRANSMISSION SERVICE

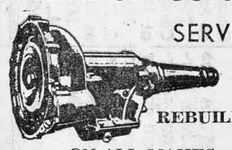

and REBUILDING
ON ALL MAKES
★ Hydramatic ★ Ford-O-Matic
★ Powerglide ★ Power-Flite
★ Dynaflow ★ Compact cars
All Work Guaranteed
GL 1-1820
PAT O'NEILL'S
TRANSMISSION SERVICE
6749 28th, S. E. Cascade

Real Estate

CASCADE REAL ESTATE Office, member of Grand Rapids Real Estate Board. A complete real estate service for this community. See us first, you will be pleased with our service. Gerrit Baker, Realtor. GL 1-2917. c25 tf

FOR SALE—4-BEDROOM HOUSE. Large corner lot, 2 baths. New Modern kitchen. Close to Main Street and school, 2 stall garage. Jack Crawford, TW 7-7112. c2 tf

NEARLY NEW RANCH TYPE Home on M-21, 1 block west of Lowell Limits. Large lot, more land available. 2 bedrooms, utility room, attached garage. Easy care home for pleasant country living. Will sell on contract, TW 7-7760, Byron Weeks, owner, 12329 Gee Dr., Lowell c4tf

EXCELLENT 2 FAMILY HOME in Lowell, 424 Elm at Lincoln Lake rd. Lower has 3 bedrooms, kitchen, living room, one and one-half baths and utility room. Upper has 2 bedrooms, kitchen, living room and bath. May be used as large one-family home. Gas heat, large lot, garage, walking distance to shopping. Cascade Real Estate Office, GL 1-2917. c4-5

CASCADE—Brand new three bedroom ranch. Attached two car garage. Built-in stove and oven. Extra large family kitchen, and also large living room. 7068 Burton S. E. Call Builders, OR 6-5321 or GL 2-5028. c4

EASTMONT AREA—By owner, 3 bedroom rancher. Attached two car garage, knotty pine breezeway, full tile basement, aluminum storms and screens. Large landscaped lot. Near schools and shopping centers. Immediate possession. Price reduced for quick sale. Moving out of state. See any time, 1052 Kirk Drive S. E. c4

ADA—3 bedroom rancher, acre level lot; 2 car garage; breezeway, full basement, $15,300—$3,000 down.

BIG CROOKED LAKE—Price reduced to $14,900. Open to offers; large 3 bedroom home overlooking lake, 150 ft. frontage, good beach.

LOWELL (near) Neat 3 bedroom bungalow, 3 acre lot—good garden space, garage—$8,900.

LOWELL—3 bedroom home near Main Street. Nice view of river. Might trade for suburban home, $9,000.

LOWELL—Several good lots and acreage sites available from $500 and up.

WANTED—Have buyers for homes or farms in the Forest Hills School area.

R. J. TIMMER REALTY, P. O. Bldg., OR 6-3901, Ada, Mich. Jack Fahrni, salesman, TW 7-9334. c3-4

FHA FINANCING
Available on Country Building sites, 1½ miles north of Lowell on Vergennes Street. "Will build to specifications." WILLIAM SCHREUR, Contractor & Builder TW 7-9189. c36 tf

Farm Loans

"LOW INTEREST RATE"—Long Term Federal Land Bank Association of Grand Rapids, 468 Kinney Rd., N. W. Grand Rapids 4, Mich. Phone GL 3-1905. c21 tf

REAL ESTATE SERVICE in any type of property. Wm. A. Armstrong, 30 years experience. Ph. Rockford VO 6-1203 or write Rte. 2, Ada. c22 tf

REAL ESTATE MORTGAGE—Loans, auto and personal loans. May we serve you? State Savings Bank, Lowell, Phone TW 7-9277. c23tf

SUBURBAN LIFE Want Ads bring results.

PUMP TRUCK
— SERVICE —
SEPTIC TANKS CLEANED, ETC.
Day or Night Service
JOE FULLER
Ph. OR 6-5986
Ada, Michigan
c17 tf

Wanted

CARPENTER WORK. Building and remodeling. Interior or exterior. Quality work. Prices are right. Phone GL 1-1006. c50tf

WANTED—LAWNS TO MOW, in or out of these towns: Lowell, Ada, Alto or Saranac. Name your own price. Phone TW 7-7565 any time. c2-4

WANTED—Ride from 1607 Thornapple River Drive to Kelvinator and back, daily, first shift. Call EM 3-3165 after 5 p. m. c4-5

WANTED—BALED HAY for orchard mulching. John Timpson. TW 7-9263. p4

WANTED TO RENT—2 or 3 bedroom home in Lowell. One teenage son. Call LE 2-5992. c4

WANTED—TYPING & IRONING to do at home. Phone GL 4-4577. c4

WANTED—Queen Elizabeth or mid-Victorian settee. Interested in good frame, regardless of cover. Also medium weight used wheel barrow in good condition. CH 3-4100. c4

WANTED—Lawn work (or other) by two experienced high school boys—Forest Hills, Ada area. GL 8-3109. c4

Personal

FINE WEDDING INVITATIONS—24-hour service, napkins and other accessories. Box of FREE Thank you notes and etiquette book with order. Lindy Press, 1127 East Fulton, Grand Rapids. GL 9-6613. c41 tf

WEDDING INVITATIONS — Napkins, free thank-you notes, 1-day service; open evenings. Free bride's books, J. C. Keena, 635 Thomas, S. E., Grand Rapids. CH 3-1838. c44 tf

MOTORS CLEANED
THOROUGH STEAM CLEANING $3.00
Lubricating — Oil Changes
Tune-Ups
TIRES — BATTERIES
Jim's Speedway 79 Service
WE GIVE GOLD BELL GIFT STAMPS ON GAS AND OIL
Jim Vincent, Prop. M-21, Ada—Ph. OR 6-9101

For your convenience...
OPEN FRIDAY EVENINGS 'TIL 9:00
MON. THRU SAT. — 8:30 A. M. TO 6 P. M.
Closed Thursday Afternoon
EXPERT SHOE REPAIR
ADA SHOE STORE
Ada Drive, Ada

ATTENTION MEN!
LEARN TO OPERATE
HEAVY EQUIPMENT
★ SCRAPER ★ BULL DOZER
★ GRADER ★ PULL SHOVEL
★ DRAGLINE ★ CLAM SHELL
TRAINED MEN ARE EARNING OVER $165 PER WEEK
Complete training gives you Actual experience on machines at our resident training center, with employment assistance upon completion. Mail coupon for complete information.
QUALIFY NOW
For the many high paying jobs in heavy construction, building roads, dams, bridges, pipe lines, office buildings, air fields, etc. Local and foreign employment opportunities. You can start now without leaving your present job.
UNIVERSAL EQUIPMENT OPERATORS SCHOOL
1435 Derbyshire, S. E., Grand Rapids, Michigan
Name..... Age....
Street .....
City..... State.....
Ph..... Hrs. at home.....
CONTRACTORS: Information about our trained operators available upon request.

SPRING CHECK-UP SPECIAL

WE'LL PUT NEW SPRING ZINGO INTO YOUR CAR
Let us put your car in tune with the spirit of Spring.
● Tune Engine
● Drain, Flush Radiator
● Check Brakes
● Lubricate Chassis
We'll drain and flush radiator, refill with water and rust inhibitor.
Don's Sunoco Serv. Station
Corner Cascade Rd. & Forest Hills Dr. GL 1-9417

REMEMBER — — MOTHER'S DAY IS SUNDAY, MAY 14
APPLIANCE SALE!
RCA Whirlpool
● 2-CYCLE, 2-SPEED AUTOMATIC WASHER with sudsmiser $329.95
. . . Only $15.00 per month
● 3-CYCLE DRYER $209.00
. . . Only $13.00 per month
● 21 CU. FT. FREEZER
. . . Only $15.00 per month
● DELUXE 30-IN. GAS RANGE $245.00
. . . Only $13.00 per month
● 30-IN. ELECTRIC RANGE
Only $13.00 per month
● EMERSON 23-IN. CONSOLE TELEVISION
. . . Only $12.00 per month
● DU MONT 23-IN. CONSOLE TELEVISION
. . . Only $14.00 per month
WITTENBACH SALES & SERVICE COMPANY
749 West Main St., Lowell Ph. TW 7-9207

For your summer outings!
PICNIC JUGS at half price
with any purchase of Leonard products!

Big two quart size. Made to sell for $1.98. Fully insulated with Fiber Glass. Dripless spout. Coppered top accents rich red, blue and white plaid pattern.
ONLY 99c with any purchase
Full gallon size Ice and Picnic Jug. Made to sell for $3.98. Wide (5-inch) mouth, easy-pour spout. Fiber Glass insulation. Heavy steel outer shell, finished in Antique Ivory and Ribbed Copper tone.
ONLY $1.99 with any purchase
LEONARD
Gilmore's Leonard Service & SPORTING GOODS
8154 Fulton Rd. On M-21 East of Ada Ph. OR 6-5901

FARMERS STATE BANK
ALTO — MICHIGAN
3% Interest on Savings Book Accounts
OPEN MONDAY THRU SATURDAY 9-12 and 1-4
Closed Thursday Afternoon
Independent Banking
Friendly, Personal Service

GET BUSY! SAVE $$$ AT CASCADE IGA

CLEAN-UP PAINT-UP FIX-UP

SAVE MORE ON THESE "CLEAN UP" SPECIALS!

BRING IN YOUR OLD BROOM!...

50c TRADE IN ALLOWANCE

ON PURCHASE OF A BROWNIE BROOM!

Bissell Automatic Rug

SHAMPOO MASTER

$2.79

FREE! QUART OF WAX REMOVER WITH BISSELL

RUG SHAMPOO

$2.89 Half Gal.

O'CEDAR SPONGE MOPS

$2.19

ALL JOHNSON'S **Shoe Polish** 39c

FRESH DRESSED WHOLE

FRYERS

CUT UP 31c lb. lb. **25c**

LEAN LONG BONE

PORK STEAK

49c lb.

BOSTON BUTT

PORK ROAST lb. **39c**

HILLS BROS

COFFEE

lb. **59c**

IGA

FLOUR 5 lb. bag

29c

D & W

BUTTER

WITH FOOD ORDER

lb. **49c**

IGA FROZEN

STRAW-BERRIES

16-OZ. BOX

29c

FRESH

SKIM MILK

Half Gal.

25c

Comet Cleanser

2 REG. SIZE 31c

ANGEL FOOD CAKE RING

29c

BANANAS GOLDEN YELLOW 9c lb.

APPLES WASHINGTON STATE WINESAPS 3 lbs. 49c

CABBAGE LARGE, FIRM HEADS 9c lb.

Strawberries Fresh from California qt. 49c

AMERICAN FAMILY **DETERGENT** GIANT SIZE 77c

PERSONAL SIZE **IVORY** 4 FOR 29c

Ivory Snow GIANT SIZE 79c

Ivory Liquid GIANT SIZE 65c

DREFT REG. SIZE 34c

Cascade IGA FOODLINER

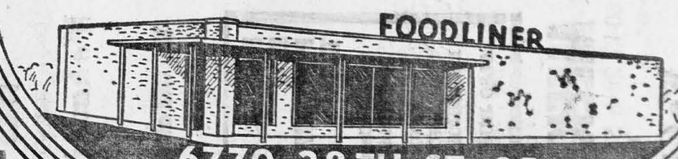

6770 28TH ST. S.E.
PHONE GL-82040

STORE HOURS: Mon., Tues., Wed. 9 A. M. to 6 P. M.
Thurs., Fri. 9 A. M. to 9 P. M. Sat. 9 A. M. to 7 P. M.

SHOP AT IGA IN '61 – YOU'RE MONEY AHEAD!

Suburban LIFE

Serving the Forest Hills Area

Published Every Thursday Morning at 112 N. Broadway, Lowell, Mich.
TWinoaks 7-9262

Entered at Post Office at Lowell, Mich., as Second Class Matter.
Cascade — Eastmont — Ada Reporter, Mrs. M. Heaven — OR 6-1644

THURSDAY, MAY 11, 1961

Subscription Rates

$2.00 per year within Kent County. $2.50 per year elsewhere

Scout News

At the annual District dinner meeting held last Thursday at S. Godwin School, the following officers were elected for the South Kent District for the coming year:

Chairman, Richard Druart; Vice-chairman, Clinton Cook; elected to the Council as a member at large was Marvin A. Bogert. Recommended to the council for appointment as District Commissioner, Arthur Meurs.

Members at large of the South Kent District were named as follows: Maurice H. VanderWall, Dale W. Robart, Defoe Edgerle, Thomas Gathercole, Harry V. Myers, Kenneth Gackler, Edward F. Wiest, John H. Kennaugh, Richard Hineline, Mrs. Richard Druart, Robert R. Warner, George T. Ridings, Kenneth Sayer, Humphrey Jones, Lester C. Yant, William J. Atkinson, Walter W. Alley and Wilbur B. Fye, Sr.

The annual report of the District going into its ninth year of operation as a separate area was reviewed following the dinner by Don VanHoven, District Executive.

To Camp at Yankee Springs

About 50 Boy Scouts and Explorers of Martin-Collins Troop 284 and Explorer Post 2284 will leave Friday afternoon for a campout at Yankee Springs Recreation Area and will return Sunday.

New Explorer Post

A month ago a new Explorer Post was formed in the area. Twelve boys are in the Explorer Post 2284 formed from the Martin-Collins Scout Troop. Vernon Reyburn is the Explorer Advisor.

The boys are fibre-glassing a canoe as their first project.

Conference Delegates

This week-end, May 5, 6 and 7 will see a bus load of South Kent Explorer Scouts on their way to the Explorer Delegate Conference to be held in Great Lakes, Illinois, and the Great Lakes Naval Training Station.

Explorers going from Post 2334 of Cascade are Sybrant Dykhouse and Bill Nurnberger. Explorers from the new Martin-Collins Post 2284 who are going are Jay Mittner and Ron Dunlap.

The current international situation does have its good side. Like for example, if you don't know how to pronounce this new trouble spot, Laos, just think of a Communist and the correct way to pronounce it comes easily, Louse.

Hare Announces Ada Notaries

Names of two Ada residents who were appointed or re-appointed notaries public during the first quarter of 1961 were announced this week by James M. Hare, Secretary of State.

In releasing the list, Hare reminded the public that a notary's right to serve is cancelled if he moves his legal residence from the county for which he is appointed.

"Valuable documents become invalid in many cases when they have been notarized by a person whose commission has lapsed or who is otherwise no longer eligible to certify signatures," Hare warned. "Cautious citizens should always double-check if the notary they select is properly appointed, qualified, and legally competent to certify the documents he or she is signing."

Hare named those who have received their notary appointments since January 1, 1961. Those in this area are: Fred G. Bradley, 8271 E. Fulton Ada; and Donna M. Ward, 6719 Grand River Dr.

Ask for Interests In Activities For Summer Program

The Lowell YMCA during the next week will be visiting the elementary schools in the Forest Hills area to find out possible interest in a summer youth program.

Robert Forst, Lowell "Y" Executive announced that readers of Suburban Life who would like to express their interests could return the following Interest Locator form to the Lowell YMCA, 323 W. Main, Lowell, Michigan, or phone TW 7-7375.

The following are program possibilities for youth of your school. Please indicate those you feel would receive a good response.

——Pre-school thru 6th grade supervised playground

——Thornapple River "Y" Day Camp (1st thru 6th graders)

——Swim instruction classes

——Trampoline classes

——Tennis classes

——Summer trips (Tiger baseball, local industry, etc.)

——Jr. High canteens (8 once-a-week activity nights)

——High school canteens (Eight once-a-week activity nights)

——Arts and craft classes

Other suggestions: .....

.....

.....

.....

.....

.....

.....

.....

.....

.....

.....

Additional Comments: .....

.....

.....

.....

.....

.....

.....

Filled out by: _____

Address _____

Phone _____

Patronize Suburban Life Advertisers.

Speaking of housing . . . the old woman in the shoe now has a lot of descendants who are living on a shoe string.

Church SERVICES

Ada Christian Reformed Church

Morning Worship 9:30 A. M.
Sunday School 11:00 A. M.
Evening Worship 7:00 P. M.
Pastor—Rev. A. J. Verburg

Ada Community Reformed Church

7227 Thornapple River Drive
Morning Worship..10:00 A. M.
Sunday School.....11:20 A. M.
Evening Worship....7:30 P. M.
We invite you to make this community church your church home
Welcome to all!

Cascade Christian Church

Sunday School at 9:45
Sunday School—11:00 A. M.
Morning Worship—9:45 A. M. and 11:00 A. M.
Pastor—Rev. Raymond Gaylord

Eastmont Baptist Church

5038 Cascade Rd.,—US-16
9:45 A. M. Morning Worship
Sunday School 11:00 A. M.
Youth Meeting 5:45 P. M.
Evening Worship 7 P. M.
Pastor—O. M. Smith

Eastmont Reformed Church

Cor. Ada Dr. and Forest Hills Ave.
"The Church Where There Are No Strangers"
WELCOMES YOU
Services: 10:00 A. M. and 7 P. M.
Sunday School: 11:15 A. M.
The Rev. Collins D. Weeber—Min.
Parsonage 4637 Ada Dr., GL 4-9828

First Congregational Church of Ada

Morning Worship 10:00 A. M.
Church School 10:00 A. M.
Nursery Provided
Rev. Alvin C. Brewer, Pastor

Our Savior Lutheran Church

(Missouri Synod)
1916 Ridgewood, S. E.
Morning Worship ....9:30 A. M.
Sunday School .....10:45 A. M.
Rev. Eugene L. Krieger, Pastor
CH 1-3712

St. Michaels' Episcopal Mission

2965 Wycliff Dr., S. E.
Morning Prayer — 11:00 A. M.
Church School and Child Care — 11:00 A. M.
The Rev. Frank G. Ireland
Priest in Charge
Holy Communion—Second Sunday of Each Month

GIFT SUGGESTIONS FOR MOTHER

JEWELRY SETS
CANDY
COMPACTS
STATIONERY
BILLFOLDS
WATCHES

Reilly's Pharmacy

BEER — WINE — LIQUOR

4670 Cascade Rd. Ph. GL 1-3848

THE GREEN THUMB!

1/4 Mile West of Cascade on 28th St., S. E.

EVERYTHING... for the Spring Planting Season

LARGE ASSORTMENT OF HARDY OUTDOOR PLANTS AT POPULAR PRICES

Mrs. Albert Mattson will be on hand to help you with your selection and will answer your gardening questions.

OPEN 11 A. M. TO 9 P. M. DAILY
SUNDAY 1 P. M. TO 6 P. M.

Interiors by ANN

Something every lady should have, the perfect lady's chair!

Perhaps you remember seeing this beautiful lady's wing chair featured on House Beautiful's February cover, also shown in Globe Upholstery's full-page ad in April House Beautiful. Now you can see it in our shop and better still sit in it to really appreciate the comfort of this elegant chair.

An unusual wing chair of slender design, adaptable to any style decor and especially designed with the lady of the house in mind. Available in your own choice of fabric and color and modestly priced, a perfect gift for Mother's Day.

Many other gift ideas for Mother's Day including unusual lamps, wall hangings and small accessory items. Just arrived, a selection of Early American flasks in amber, turquoise and amethyst.

Shop Friday and Saturday evenings until 9:00.

Ann Molhoek,
Interior Designer

The House Of Townsend

216 W. Main — Lowell
TW 7-7106

First Congregational Church of Ada

Morning Worship — 10:00 A. M.
Church School — 10:00 A. M.
Nursery Provided

REV. ALVIN C. BREWER, PASTOR

Cascade Christian Ref. Church

Morning Worship — 10:00 A. M.
Sunday School — 11:15 A. M.
Evening Worship — 7:00 P. M.

A MAN IN SPACE

Last week, all America hailed the successful space flight of astronaut Alan Shepard. It was another step in man's pursuit to understand and conquer this world. On Thursday, May 11 christians throughout the world should take note of an even greater event: the ascension of Jesus Christ, 40 days after Easter. Having died for the sins of his people, and having risen the Victor over sin and death, He returned to Heaven, there to rule His world and to build His church. It is such a Savior the christian serves: the King of kings and Lord of lords. He promised he would return from His space flight some day to judge all men. Will He be your Savior?

PASTOR — REV. ROY BOESKOOL

Rangers Defeated in Two Track Meets; Set Six New School Track Records

Sy Dykhouse

On Tuesday, May 2, the Forest Hills Rangers track team went down to defeat 79 to 30 at the hands of powerful Kelloggsville.

The scores were:

Shotput—FH 0; K'ville 9.

Broadjump—FH 0, K'ville 9.

Highjump—Duiven 3 way tie—5'2", FH 3; K'ville 6.

Pole vault—Hughes 2nd place, 10", FH 3; K'ville 6.

120 yd. high hurdles—Haynes 2nd place 18.7—FH 3; K'ville 6.

Mile relay FH 0; K'ville 5.

100-yd. dash—Wentzlof 2nd place 11.2—Merchant 3rd place 11.3—FH 4; K'ville 5.

440 Yd. dash—FH 0; K'ville 9.

180 yd. low hurdles Dewitt 2nd place 23.2—FH 3; K'ville 6.

220 yd. dash—Wentzlof 1st place 24.3—FH 5; K'ville 4.

880 yd. dash—Dietz 2nd place—2:18.6; FH 3; K'ville 6.

Mile run Gager 1st place 4:59.4; FH 6; K'ville 3. DeWitt 3rd place 5:08.8.

880 yd. relay, FH 0; K'ville 5. Frosh relay 1:48.5.

Frosh 100 yd. dash Brown 1st place 11.9; Fisher 2nd place 1:48.5.

Set Track Records

Six school records in track were set last Friday, May 5, when the Rangers met the Lee Rebels. Unfortunately the Rangers lost the meet 62-47. It was a close and exciting meet with most of the Rangers doing their best running, jumping, and putting. But Lee was just too strong for the Rangers.

School records were set as follows:

Shot Put, Randy Dodde 44.4"

High Hurdles, Mike Haynes, 17-.9 sec.

440 Dash, Jim Gager, 56.4 sec.

Low Hurdles, Ralph DeWitt, 23.1 sec.

880 Relay, Knapp, Wentzloff, Merchant, Gager, 1:39.7 minutes.

Freshman Relay, Fisher, VanDoorne, Clum, Brown, 1:49.8 minutes.

Second Junior, Senior Prom Big Success

Gwen Dowling

Saturday, May 6, marked the date of "Wonderland by Night", the second Junior-Senior Prom at Forest Hills High School. Many things were put into this prom, and many people extended their help in making it a success.

The decorations consisted of a tropical setting, with a fountain, palm trees, tropical flowers, waterfalls, and beautiful butterflies. Lois Johnson was the chairman of the decoration committee. This committee did a wonderful job, and everyone thought the decorations were "Just Beautiful".

Others on the committee were: Pat Kennedy, Brenda Bennett, Rob Godfrey, Steve Bushouse, Cam Morse, Trudy Menick, Betty Winslow, Arlin Daughtery, Sue Boyer, Dave Clark, Shirley DeMuth, Gwen Dowling, Pat Liefbroer, Jane DeArmand, Fran Willard, and Janice Rondeau; and special help was given by Bob Coleman. There were also many people other than the committee who helped decorate.

The music was provided by a four-piece band, under the direction of Ralph Wigmans.

Refreshments were served in a buffet style. There was punch, cookies, sandwiches, nuts and candy. The chairman of the refreshment committee was Mary Burkhead.

The Prom was a great success, and all of the students seemed to have a wonderful "Wonderland by Night." It seemed that twelve o'clock came too fast for all.

Chaperons for the prom were: Miss Claffey, Mr. Post. Dr. and Mrs. Paine, Mr. and Mrs. Kennedy, Mr. Elenbaas and Mr. and Mrs. Miller. The chaperons also enjoyed themselves.

It is hoped that next year's prom will be as successful. The class of '62 will be very happy to give suggestions to the class of '63 on request!

Speech Class Play in Final Stages of Preparation; To be Held This Week-end

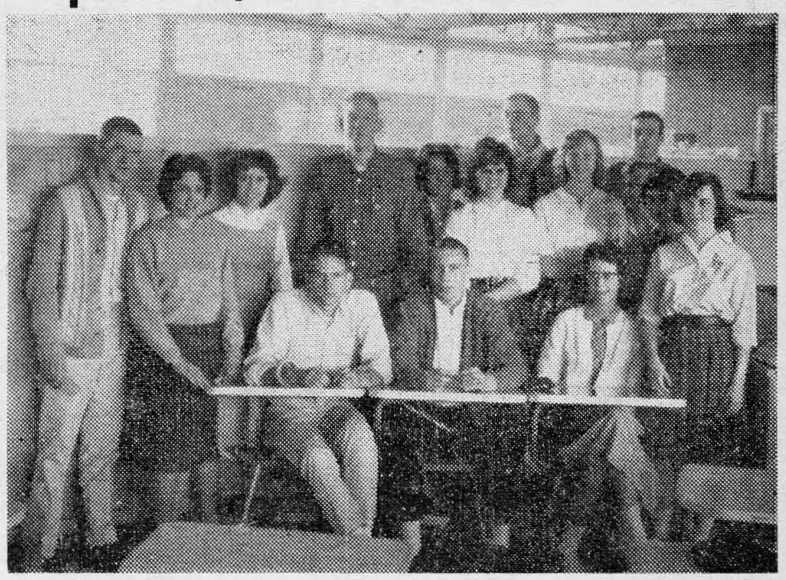

This is the final week of rehearsals for the play, "I Remember Mama," being put on by the students of the Forest Hills High School speech classes (some of the cast are shown above) this week-end, Friday and Saturday evenings, May 12 and 13, in the all-purpose building. The curtain will go up at 8 p. m. The play is directed by Mr. Fletcher and assisted by Miss Burch, a student teacher from Aquinas College. The students didn't plan it, but the play will be put on in time for Mother's Day.

The play is going along real good considering they have only had four weeks to put it together when normally it takes a theater group six weeks. The cast had two weeks to memorize their lines and two weeks to cast and work out their parts. They only had time after school to practice and during speech classes, which wasn't very convenient.

The play is unusual due to the fact that they are having three stages instead of one. There will be two side stages along with the main stage. This makes the play more flexible. It is also unusual because it is such a large cast. Mr. Fletcher and Miss Busch are working with forty students—twenty each night. This gives more students a chance to work in a theater production.

The tickets are 50c for children and 75c for adults. The proceeds will go for stage scenery for future productions. As it is now, the present cast does not have any scenery to work with.

Because there will be only two acts and several small scenes, there will be refreshments free of cost (but donations will be appreciated) served during the 15 or 20 minute intermission.

There will be a check room service in case of bad weather.

forest hills LIFE

CO-EDITORS MARY JERVIS AND CAROLE PEARSON

Baseball News

Rangers Down Rebels

Tuesday, May 2, the Ranger baseball team won their first conference game by defeating Lee 2-1.

The Rangers were first to break into the scoring column in the third inning when Jerry Boomers hammered a double to deep left field scoring Bob Burkhead. Lee tied the score in the sixth inning as a run scored on a Ranger miscue. Going into the bottom of the seventh with the score tied, Tommy Ray led off with a single and stole second base. Husky catcher Dale King smashed a single through the infield moving Ray to third base. Johnny Pellerito then went on to win his own game by singling into right-center field scorng Tommy Ray.

Pellerito, in picking up his first high school victory, struck out nine batters, walked four, and allowed only three hits.

Lee	0	0	0	0	0	1	0	1	3	2
Forest Hills	0	0	1	0	0	0	1	2	6	3

Odds Go Up For Rangers Taking Championship

Plagued by seven errors the Rangers lost to Hudsonville 5-3, May 5. The odds on the Rangers taking championship sky-rocketed.

Hudsonville started off in the second inning scoring 3 runs by exploding 5 hits. The Rangers came back in the third inning tying the score with 3 runs. Dennis Graham singled and Bob Burkhead advanced him to second base on a Hudsonville misplay. Jerry Boomers singled scoring Graham and then Ed Robinson walked loading the bases. A double play erased one Ranger, then losing pitcher Johnny Pellerito singled scoring Burkhead and Robinson.

In the fourth and sixth inning the Hawks added insurance runs. Trailing 5-3 in the seventh inning the Rangers had a story book ending slammed in their faces. After 2 were out Bob Burkhead reached first on an error and Jerry Boomers walked. Ed Robinson, after reaching a full count, watched a third strike go by.

After their loss Friday the Rangers stand, first and second in the league. The Rangers, to gain at least a tie in the OK conference championship, must win all their remaining games while Hudsonville must lose one and Kelloggsville must drop two.

Student Council Election

The Student Council elections will be held on Friday, May 12.

Lem the barber told Ez Tike he could cure his dandruff by washing his hair in beer. So far there hasn't been any cure, but he's got the happiest dandruff in town.

Sports Enthusiast 'Senior of Week'

Roger Grimes is one of the Seniors of the Week for this week. Roger is the 18 year old son of Mr. and Mrs. Francis Grimes, 5420 East Fulton.

Roger Grimes

Roger is very active in sports, participating in: football, and basketball in school and golf, water sports and bowling outside of school. Roger is also very interested in model cars. Despite all his extra-curricular activities, Roger manages to keep a "B" average in his classes: Ancient History, Speech, Sociology, College Math, College English, and Government. Roger is also taking part in the Speech Class play.

Roger has held many offices in school, among them: Student Council, President of his Sophomore Class and has won letters in all of the major sports.

After high school Roger plans to go on to college, but knows neither the college nor what he wants to study.

Roger comes from a very large family. There are seven children: Sharon 19; Linda 15; Gloria 13; Skip 10; Carol 7; and Debbie 4.

When asked his opinion of the school, Roger replied: "I think the school has great possibilities. Within the next five years, I feel it will go on to become one of the largest and best in Michigan. I do wish, probably along with many other seniors, that I could start my high school career over again. The seniors this year will miss so much: the gym, library and more new classes. The seniors should come back next year and the years to follow, and see how "Our School" is progressing."

Forest Hills School Doin's

On Thursday, May 11, the following students will attend the Association of American State mock convention at Junior College: Marilyn Watrous, Jane DeArmond, Roger Grimes, Lutz Storbeck, Dave Shepherd, Chet Grochoski, Sybrant Dykhouse, Marilyn Miller, Betty Hughes, Janet Rondeau, Hans Lucks, Penny Shoemaker, Joe Gillard and Bill Crawford.

Ottawa-Kent Track Meet

It is proposed that our students will be able to go to the Ottawa-Kent Track meet to be held on Wednesday, May 17, at 1:30 p. m. at Lee School field, with the following provisions:

Students must sell 400 tickets to the track meet in order for the school to be closed for this event. Tickets to the track meet are 35c and students will be asked to furnish their own transportation. The school will have three Grand Rapids Motor Coaches at the school at 12:30 p. m. and students may ride these buses for the price of 85c, which includes a round trip bus ride and a ticket to the track meet. If students ride the chartered buses, parents must pick the children up at the school. If they wish to provide their own transportation, school buses will take them home at 12:30 p. m.

Latin Banquet

The annual Latin class banquet ning, May 15 at 6:30 p. m. in the all purpose room.

Just in Time for Mother's Day!

"I REMEMBER MAMA"

Friday and Saturday
May 12 and 13

School Auditorium

CHILDREN 50c — ADULTS 75c

We didn't plan it this way, but we're glad this is the way it worked out and you will be, too!

If your auto insurance expires in the next 30 days...

call us and compare

Does your auto policy give you really adequate protection against a ruinous damage suit, or against uninsured, reckless drivers? Are you paying more than you should because you drive to work? Call and compare your present auto insurance premiums against the low Hardware Mutuals cost. We'll be glad to give you dollars and cents facts right over the phone.

KEN KLYNSTRA

7130 Burton, S. E.

Phone OR 6-1632 or GL 6-9633

SENTRY

Hardware Mutuals • Sentry Life INSURANCE

AUTO • HOME • BUSINESS • HEALTH • LIFE

ATTENTION-Home Owners

NEED ANYTHING IN BUILDING MATERIALS?

We have it, or can get it. Why don't you try us?

We will also help you in planning your project
No Obligation

NOW IS PAINT-UP TIME

We Carry a Complete Line of

GLIDDEN'S INTERIOR AND EXTERIOR PAINTS

ALSO RUSTOLEUM

WE ALSO CARRY

CEMENT—MORTAR
READY MIX
PLYWOOD
K. PINE PANELING
CEILING TILE
REJECT DOORS
BUILDERS HARDWARE
EAVES TROUGHING
GARDEN TOOLS
INSULATION

MEEKHOF LUMBER CO.

6045 28th St., S. E. Ph. GL 6-1557

½ Mile West of Cascade

We Give S&H Green Stamps

Free Estimates Free Delivery

Diane Jarvi Married Sunday

Cascade Christian Church was the scene of the marriage of Miss Diane Evelyn Jarvi and Airman 2nd Class Clifton Wilson Hancock, in the presence of the immediate families. Rev. Raymond Gaylord performed the ceremony at 3 p. m. on Sunday.

Mr. and Mrs. Raymond Jarvi, of 1767 Thornapple River Dr. S. E., are the parents of the bride, and the bridegroom's parents are Mrs. George Wiggner of Grand Rapids and Capt. D. Hancock with the U. S. Army.

The bride wore a white chiffon over taffeta dress with a lace jacket and a satin hat with nylon veil. She wore a corsage of white carnations and white violets.

Judy VanRye, the bride's honor attendant wore a light blue organdy dress with matching hat and veil. Her corsage was of pink carnations and hyacinths.

Phillip Jarvi, brother of the bride, attended the couple as best man. A garden reception was held at home after the ceremony for relatives.

The couple are on a northern wedding trip.

Ez says now they leave his youngest boy at home alone when they go out . . . doesn't trust him with the baby-sitter.

Births

Mr. and Mrs. Thomas Bowling of Louisville, Kentucky, announce the birth of their first child, a daughter, Virginia Halloway on Aprll 16. The baby weighed 9 lb. 8 oz. Mrs. Bowling is the former Carol Sawyer, granddaughter of Mr. and Mrs. Lloyd Winslow, Thornapple River Dr.

Mr. and Mrs. John Thorington, 3161 Jeanlin Dr., are receiving congratulations on the birth of a daughter, Susan Kay, born May 4th at the Grand Rapids Osteopathic hospital.

Mr. and Mrs. Keith Franks, 2217 Engelside Dr. S. E., announce the birth of a son, Ronald Jay, born April 24, at Butterworth hospital.

IN APPRECIATION

I wish to express my gratefulness to the many friends for their thoughtfulness to my mother, Lucille, and myself during her operation, to the blood donors and to the Rev. Raymond Gaylord for his arm of courage. God Bless everyone.

Phil Pryor c7

RETURN FROM FLORIDA

Mr. and Mrs. Sol Wanrooy, 2998 Thornapple River Dr. S. E., returned home May 2, from a winter in Bowlee Creek, Florida.

You can buy and sell anything with Suburban Life Want Ads.

Lois Vugteveen Becomes Bride of Norman DeWeerd

Hope Christian Reformed church was the setting Friday evening for the marriage of Miss Lois Vugteveen and Norman DeWeerd. The ceremony was performed by Dr. George Goris.

The bride is the daughter of Mr. and Mrs. Marinus Vugteveen, Kenova Ave. Mr. DeWeerd is the son of Mr. and Mrs. John DeWeerd of Ada.

For her marriage the bride selected a gown of white Chantilly lace and pleated tulle. A pearl crown secured her fingertip veil, and the bridal bouquet was an arrangement of Calla Lilies.

The bride's sister, Mrs. Cornelius Beurkens Jr. attended as matron of honor and her cousins, Mrs. Roger Longfield and Mrs. Martin DeJonge Jr. and the bridegroom's sister, Mrs. John Linton, were bridesmaids.

They wore orchid taffeta dresses accented with purple sashes and their bouquets were of white and orchid carnations.

Julie Beurkens and Sheryl Linton, the couple's nieces were flower girls, and Glenda and Steve Vugteveen, niece and nephew of the bride were the miniature bridal couple.

LaVern DeWeerd was his brother's best man and Mr. Linton, Kenneth Kleinheksel and Howard Vugteveen, the bride's brother, were the ushers.

At the reception held in the church parlors, Mr. and Mrs. Darrell Vugteveen, brother and sister-in-law of the bride, were master and mistress of ceremonies. Mr. and Mrs. Glenn Vugteveen, Mrs. Kenneth Kleinheksel and Mrs. LaVern DeWeerd assisted at the reception.

The couple will reside at 3125 Eastern Ave. after a western wedding trip.

Scout News

The regular meeting of the Ada Cub Scout Pack 3290 was held in the Ada Gym on Friday evening, April 28.

The following awards were presented to the members of the troop for their achievements during the past months.

Bear Badge, Ken Liefbroer and Steve Foss; Silver Arrow, Bob Cornelisse, Monty Bruinekool, Brit Svoboda and Joe Vezino; Denner stripes, Jeff Bruinekool and Bob Cornelisse; Assistant Denner stripes, Steve Harrington.

Three new scouts were initiated into the troop, Jeff Bruinekool, Steve Harrington and Steve Johnson.

Neckerchief slides were presented to Mike Black, Ron McArthur, Tim Johnson, Dennie Kohlbeck and Jeff Horsman for selling more than 10 tickets to the Scouting Exposition held in the Civic Auditorium recently.

Troop 3290 Picnic

Cub Scouts of Ada Troop 3290 will hold their picnic on Saturday, May 20, at the YMCA Lodge on the backwaters of Thornapple River, at 3 p. m.

Each cub is asked to bring hot dogs and a dish to pass.

Explorer Conference

On May 5, 6 and 7, four boys from the Area, Sybrant Dykhouse and Bill Nurnberger of Cascade Explorer Post 2334 and Jay Mittner and Ron Dunlap of Martin Post 2284 attended the explorer elected delegate conference at Great Lakes, Illinois. There were 2,500 explorers participating. The boys say that it was a wonderful and inspiring experience and one in which every American should have been able to participate.

The feature speakers of the conference were members of the 9th Naval District and leaders in the scouting field.

The boys were divided into different discussion groups such as social events, cabinet operations, post organization, post activities, super activities and plans for action and our own responsibilities.

The group then had the privilege of hearing the Blue Jacket Choir.

Watch Suburban Life Want Ads for 'top grade' buys every week.

The Superintendent's Corner

The Annual census is taken, according to State Law, during the last 20 days of May. In our case, 10 competent women have been hired by the school Board to perform this function. Their names for this year are:

Mrs. Kenneth Heukels, Mrs. Tommy Ray, Mrs. C. L. Hall, Mrs. Martin Koert, Mrs. Homer Provonche, Mrs. James Shear, Mrs. Lewis DeLeeuw, Mrs. Joe Kelley, Mrs. Eugene Meinke and Mrs. Herbert Flynn.

These ten women have received training in our office so that they will carry out their assignment efficiently and with the proper official attitude. Besides the legal tabulation of all children from birth to 19 years of age, they will, also, count the number of new houses being built and make a list of all children who will enter Kindergarten next Fall.

After the census is completed, each field worker helps the office make a large spot map showing where each child lives. This map will help in assigning children to various Elementary buildings and is of the utmost importance in the determination of school bus routes. The location of new homes is shown, also, to assist the Board of Education in keeping up with school building needs.

Ada School Places 2nd In Field Day

At the Field Day held at Johnson Park last Friday between the five Christian Schools, the points accumulated were as follows:

Grant won the pennant with 222 points. Ada came in second with 183½ points; Beaver Dam, Third with 121½ points; Walker, fourth with 47½ points and LaMont was fifth with 17½ points.

hospital notes

Mrs. Warner BruinsSlot, 1655 Laraway Lake Dr., is in the Grand Rapids Osteopathic Hospital for back surgery this week.

Mrs. Ferris Stiles, 3168 Jeanlin S. E., underwent surgery at the Butterworth hospital.

Mrs. George Amos, 7256 Ventura Dr., is a patient at the Grand Rapids Osteopathic hospital.

Mrs. Archie Thomas, 7365—30th St., has been removed from the Grand Rapids Osteopathic hospital to Sunshine hospital.

Mrs. Irwin Helmus, 8931 Ellis, Campau Lake, underwent surgery at Blodgett Memorial Hospital.

Mrs. John Mulder, 2560 Linda S. E., underwent surgery last week at Butterworth hospital.

Mrs. Adrian Vader, Vergennes Rd., underwent surgery last week at the Grand Rapids Osteopathic hospital.

Campaign Speeches

The Student Council election assembly will be held on Friday, May 5th, at which time candidates for election will give their campaign speeches.

The Juniors and Seniors met on Tuesday, May 2, to hear a talk on Law and American Citizenship given by a member of the National

SINK a few dollars into insurance to protect what you

SANK in your outboard boat and motor or you'll be

SUNK if anything happens to them

Trucks Create New Horizons

Michigan Week's theme—"Michigan's New Horizons"—ties in beautifully with truck transport and the service it renders the people of this State. For trucks do create new horizons through their ability to serve the most remote areas. They go wherever there are roads (and even where there aren't roads, for that matter), carrying new products, new conveniences, new services to people all over Michigan . . . Yes, trucks stand ready to play a most important role as Michigan goes marching forward to new horizons!

Michigan Trucking Association
Fort Shelby Hotel • Detroit

Enjoy the beauty of Marble at an amazingly Low Cost

This Easy Way

Marlite® PLASTIC-FINISHED **MARBLE PANELS**

Give your bathroom the luxurious look of marble with new Marlite deluxe marble patterns. Choose from six highly polished reproductions with the soilproof melamine plastic finish that resists splashes, scuffs, stains. You can wipe them clean in minutes with a damp cloth . . . and they're ready to install without painting or further protection. Stop in today for free Marlite estimate and help with your remodeling plans.

As Low as **48c** Sq. Ft.

CASCADE LUMBER CO.
"OUR SERVICE GOES ALL-OUT!"
6790 Cascade Rd. Ph. GL 9-0789

JACK and JILL NURSERY SCHOOL
SUMMER ENROLLMENT
TRANSPORTATION PROVIDED
HALF DAYS, $2.00 EA. — OR FULL DAYS
GL 8-6325

VERTAGREEN—with 2.4-D Weed Killer
MILORGANITE
USE OUR SPREADER
Finest Quality Grass Seeds
LAWN TOOLS AND SUPPLIES
Thornapple Hardware
2844 Thornapple River Dr., S. E.
Phone GL 6-8298