This digital document was prepared for

Cascade Historical Society

by

WESTERN MICHIGAN UNIVERSITY
W.E. Upjohn Center for the Study of Geographical Change

THE W. E. UPJOHN CENTER IS NOT LIABLE FOR COPYRIGHT INFRINGEMENT

W.E. Upjohn Center for the Study of Geographical Change
Department of Geography
Western Michigan University
1100 Welborn Hall
269-387-3364
https://www.wmich.edu/geographicalchange
cgc-upjohncenter@wmich.edu

Published Every Thursday

Suburban LIFE

OUR PHONE LOWELL TW7-9262

Serving The Forest Hills Area

VOLUME V | THURSDAY, JULY 2, 1959 | NUMBER 15

Don Heaven to Leave July 8th For World Jamboree

Donald L. Heaven, aged 17, son of Mr. and Mrs. Milton L. Heaven, 7249 Denison Dr. SE, Explorer of Post 2334 of Cascade, will fly from the Kent County airport on Wednesday morning, July 8, at 8 p. m. on the first lap of his journey to the World Boy Scout Jamboree in the Philippine Islands.

Don will fly to Chicago, where he will meet the contingent of 23 scouts and 2 leaders, including 4 boys from Michigan, one from Muskegon, one from Owosso and one from Detroit. The fourth boy is the only other boy going from the Grand Valley Council; John Erickson of Grand Haven. They will fly to San Francisco, where they will meet the other 190 Scouts and leaders and spend three days in pre-Jamboree training at Hamilton Air Force Base, about forty miles north of San Francisco.

On July 11, they will fly to Tokyo, crossing the International date line, thereby losing a day and arrive in Tokyo the morning of July 13th. They will spend that day, the 14th and 15th on City tours. On July 16, they fly to Manila and transfer to Makiling National Park about 40 miles south of Manila, the site of the Jamboree. The site comprises some 750 tree-studded acres, situated on the sloping base of a mountain range. The elevation is 1000 ft. above sea level and overlooks Laguna Bay on one side and faces the mountains on the others. The camp will accommodate 12,000 Scouts and leaders, and an invitation has been extended to the Scouts in 69 countries. The Jamboree will be held from July 17 to 26.

On July 27, they will leave for Bangkok, Thailand; arriving the 28th. Also the 29th will be spent seeing the sights of Bangkok, with a boat tour to Wat Arun, sailing up the Chao Phya River and the klongs (canals) past floating markets and colorful native scenes. They will also visit four unusual Temples.

On July 30 and 31, they will be in Hong Kong, China, sightseeing; excursion tosaCat.
including an Island and Peak excursion to Repulse and Deep Water Bays and Aberdeen. They will ascend the Peak by cable car.

August 1, 2 and 3, will be spent sightseeing in Honolulu, with a full day Circle Island Tour on August 2. Flight from Honolulu will be at night, arriving in San Francisco early August 4, at which time they will depart for home. Date and time of arrival are still unknown.

Don is an Eagle Scout; holds the Explorer Silver award, the God and Country award, is a Brotherhood member of the Order of the Arrow and is President of Cascade Explorer Post 2334.

In 1957 Don attended the National Jamboree in Valley Forge, Pa.

Foster Bishops To Host Tri-Cee's Bible Class

The Tri-Cee's of the Cascade Christian Church will hold their weekly Bible class on Wednesday, July 8, at the home of Mr. and Mrs. Foster Bishop, 1117 Argo SE.

The lesson "The Sower" will be presented by Rev. Alvin Brewer, pastor of the First Congregational church of Ada.

The meeting begins at 8:45 p. m. and the co-hostesses are Mr. and Mrs. Glenn Marvin.

Alaska Pastor Dies Suddenly

Elder Macey A. Ellis, aged 58, of 6713 Whitneyville Ave., S. E., passed away unexpectedly Saturday afternoon at his home. Ellis who had been ill for the last few years died from a stroke.

He is survived by his wife, Ada; his three sons, Bruce of Alto, Roger of Grandville; and Paul of Grand Rapids. Also by seven grandchildren and many nieces and nephews.

Funeral services were conducted by Elder Donald Harvey Tuesday afternoon with burial at Alaska cemetery.

Ellis had lived in Alto since he was three years old. His dream had always been of becoming a farmer and a minister. Ellis' dream did come true, for he was minister of the Reorganized Church of Jesus Christ of Latter Day Saints in Alaska for 32 years and pastor for 20 years.

Ellis also had his farm in Alto for the last 13 years. However, due to poor health he became an associated pastor for the last five years.

Win Softball Game

The Cascade Christian Reformed church softball team won Thursday evening over Grandville Ave. Christian Reformed Church team with the score of 6-3.

Thursday evening, July 2, they will play Alger Park Christian Reformed Church team at the Northeast diamond at the Youth Center at 7 p. m.

Visiting From Japan

Major and Mrs. Vernon Bridgeman, who have just returned from Japan are visiting Mrs. Bridgeman's parents, Mr. and Mrs. Miles Fase of Ada. They arrived in the area the 15th of June and will leave for Waco, Texas, sometime after the 4th of July.

The Bridgeman's have adopted two Japanese children, Jan Ella, aged 1½ and Ame Jo, aged 2½. When they returned from Japan, they also brought with them a 6 months old Japanese boy whom Mr. Bridgeman's sister in Illinois had adopted.

CASCADE PHARMACY DONATES RESUTUBES TO FIRE DEPT.

Charles Weston, owner of the Cascade Pharmacy, has donated two Resutubes to the Cascade Fire Department. These Resutubes are used in the latest method of mouth to mouth respiration.

Frank Atherton, instructed the firemen in the use of this equipment at their meeting on Monday evening.

It is hardly lack of due process for the government to regulate that which it subsidizes.

Braves Lead Baseball League

Tuesday evening the Cougars evened their games with the Bear Cats by edging them 3 to 2. Mike Ruffin, playing his first game in a week and a half, due to injury, started the game for the Cougars but was relieved by Jerry Boomer. Jerry pitched excellent ball for the rest of the game to pick up the win. Tom Gleason started his first game and pitched very well. However a walk, an error and a couple of quick hits were all the Cougars needed, so the Cats bats were being stilled by Boomers.

Thursday evening the Cougars again took the lead with 2 runs in each of the first two innings. Mike Ruffin again started, but suffered from wildness. Evidently Mike's foot still was bothering him. The Lancer's kept picking away and then exploded for 5 runs in the last of the 5th to win 9 to 7. Jerry Boomers took the blunt of the fire and took the loss, while Pete VanBemden picked up win number 3 in pitching all the way for the Lancers.

Braves Win—Lancers Lose

Monday evening the Braves slammed the Lancers by the score of 9 to 5. Tom Patterson took the win for the Braves, while Eddie Robinson started and took the loss for the Lancers.

You are still invited to come and see the games at the Forest Hills High School field. Games this year have been better than ever. Cold pop is on sale for the kids, so bring the whole family along. Watch for our year book! Coming soon! Florie Swierscyk, publicity director, announces that the first annual yearbook of the Thornapple Valley Baseball League is about to go to press and should be ready in about a week.

After three weeks of play, the race looks like this:

	W	L	Pct	Ptg	GB
Braves	4	1	.800	8	—
Bear Cats	3	2	.600	6	1
Lancers	3	3	.500	6	1½
Cougars	1	5	.167	2	3½

Looking ahead to next week Monday we'll see the Lancers and Bear Cats battle it out.

Tuesday will pit the Braves and Cougars. Wednesday, July 8, the Cougars take on the Lancers and Thursday, July 9, the Bear Cats play host to the Braves.

REV. GAYLORD TO ATTEND MINISTER'S RETREAT

Rev. and Mrs. Raymond Gaylord of the Cascade Christian Church will attend the Minister's Retreat at Crystal Beach near Frankfort on July 5 through 8.

coming events

The Consistory of the Ada Community Reformed Church will meet on Tuesday, July 7, at 8 p. m. at the church.

The Consistory of the Cascade Christian Reformed Church will meet at the church on Monday, July 6, at 8 p. m.

On Sunday, July 5, the First Congregational Church of Ada will celebrate Communion and reception of members.

ATTEND DAY CAMP

Area Girl Scouts and Brownies are attending the day camp at Aman Park this week. Transportation is by bus from the Martin School each day.

It's possible that the man who doesn't know his own mind hasn't missed a thing.

All-Star Game Scheduled For 4th

Come and see the Thornapple Little League All-Star game on July 4, at 2:30 p. m. at Thornapple Valley Lions Park. Two all-star teams have been selected as follows:

On one team will be c., Courtright, Tigers; c., Flynn, Indians; lb, McCormick; 2b, McDanold, Cardinals; 3b, Boersma, Tigers; ss, Gretzinger, Tigers; ss, Dunlap, Cardinals; lf, VanderTorn, Braves; cf, VerSluis, Tigers; rf, Kossel, Indians; p, Horstmanhof, Tigers; p, Jones, Cardinals; and p, Hansen, Braves. Coaches of this team will be Noval Clifford, Florian Swirzcyk and Carl McDanold.

The other team's roster will include c, DeMinck; c, Dryer; lb, Williams; 2b, Pafhausen; 3b, Sytsma; ss, Roodvoets; ss, Bigelow; lf, Lyons; cf, Sheldon; rf, Swiderski; p, Vogt; p, Fuller; and p, Rego. This team will be under the leadership of Don Bigelow, C. Reinteges and Mr. Wisniewski.

Junior High Vacation School

The Cascade Christian Church will hold a Junior High Vacation Church School beginning Monday, July 13, and ending Friday, July 24. This is for Junior High only, and is under the direction of Rev. Raymond Gaylord and Mrs. Jack Breidenfield.

The program this year will be the visiting of church related institutions, with field trips on eight of the ten mornings. The places to be visited are the YWCA, Mel Trotter's Mission, Methodist Community House, Bethany Children's Home, (Child Placement Center), Marywood Academy, Salvation Army, Eerdman's Publishing Company, and Juvenile Dentention Home, where the Chaplain, Rev. Hoyer will speak to them in the Chapel and take them on a conducted tour.

The morning sessions will begin at 9:30 and end at 11:30 a. m. unless otherwise announced.

Transportation is needed, so if you can furnish a car, please contact the church office, GL 4-2400.

HOSTESS REPORTS NEW COMERS TO LOWELL

Village Hostess, Marion Westcott reports that one new family has moved into the Village of Lowell, recently.

Mr. and Mrs. Wesley Carroll and 3 children, Wesley, Donald and Rebecca are making their home at 803 Monroe. The Carrolls moved to Lowell from Grand Rapids, and Mr. Carroll is employed by the American Motors Company in Grand Rapids.

GUEST MINISTER

The guest speaker at both services on Sunday, July 5, at the Eastmont Reformed Church will be Rev. T. R. Oegma, teacher of the Bible at Western Michigan Christian High School in Muskegon.

Forbidden fruit may make for a bad jam.

Karla Burger Sails For London, England

Mr. and Mrs. Fred Burger, 2696 Orange St. SE, returned home June 21, from New York City, where their daughter, Karla, sailed June 18 on the Holland American liner, S. S. Zuiderkaruis, for London, England.

Karla, an exchange student from Lowell High School, will be staying with a family, the Pervinkler's, about fifteen miles from London, England. She will be going to school for a few weeks with her sister, Hilary who is 18 years of age.

Karla's address is in care of Miss Hilary Pervinkler, 9 Banstead Road, Ewell, Surrey, England.

She will return to the United States sometime in September, to resume her studies as a Senior at Lowell High School.

Observe 50th Anniversary

Mr. and Mrs. Sjabbo Van Timmeren of Groningen, Netherlands, observed their 50th wedding anniversary on June 26, at the home of their daughter and husband, Mr. and Mrs. TenHoor 6262 Fulton Rd. S. E., Ada, with around 30 friends and relatives in attendance to enjoy the wedding cake. Many lovely gifts were received by the couple.

Mr. and Mrs. Van Timmeren accompanied by Mrs. Ebeltje TenHoor mother of Mr. TenHoor, arrived in this country May 7, and will return to the Netherlands, September 28.

DENISON GUILD PICNIC

The Denison Guild of the Cascade Christian Church will meet on Tuesday, July 7, at the church at 10 a. m. to go to the home of Mrs. Elmer Phillips in Coopersville, for a picnic luncheon.

NEW RESIDENTS

Mr. and Mrs. Bernie Sytsema have moved into their home at 7646 Fase St., recently.

Showboat Tickets on Sale July 1

Tickets for the 1959 Lowell Showboat, July 20-25, will go on sale July 1, according to Jerry Roth, Chairman of advanced ticket sales. The ticket office will again be located in the building next to the State Savings Bank.

Orders may be mailed now to Showboat Inc., Lowell, Michigan, but ordered tickets will not be sent out until after July 1. Tickets may also be purchased at the following places: Perrone's in Ionia, Roth's Furniture store in Hastings, and Wurzburgs in Grand Rapids.

This year's Showboat will feature Bob Crosby and Carol Richards as its top entertainment. The minstrel show will also include many amateur acts from all over Michigan, and as usual the six endmen will be on hand to provide real minstrel show entertainment.

Pinched for Vacation Cash?—Put A Want Ad To Work!—Call TW 7-9261

WEDDING INVITATIONS in variety of styles and printing. Your wedding picture will be printed without charge in the paper if you order your invitations here. Orders processed in at least ten days. Lowell Ledger, TW 7-9261, Lowell. c27 tf

USED CAR VALUES

'58 STUDEBAKER "Scotsman" 2-Dr. Sedan, 10,000 actual miles. The spare tire has never been used. Here is real economy at a bargain price.

'57 PLYMOUTH 4-Dr. Custom Suburban Station Wagon. V8 with pushbutton drive and radio. 2-tone black and white.

'56 PLYMOUTH 2-Dr. Station Wagon. V-8 with push button drive. 2-tone blue and white.

'56 PLYMOUTH 4-Dr. 6-Cyl. Sedan. Push button drive, radio, 2-tone green and white.

'56 PLYMOUTH 4-Dr. Sedan. V-8 with standard transmission, radio, 2-tone yellow and white.

'56 DODGE coronet 2-Dr. Hardtop V-8 with push button drive. radio. Here is a real nice car.

'53 DODGE Coronet 4-Dr. V-8 with Gyro-Matic drive, radio. Maroon.

'55 CHEVROLET "210" 2-Dr. 6 Cyl., standard transmission. Engine newly overhauled.

'54 CHEVROLET "150" 2-Dr. 2-tone blue and white.

'57 FORD Custom "300" 4-Dr. Here is a beautiful one owner car. Colonial white, Fordomatic, with V8, radio. Low mileage.

'55 FORD Fairlane Club Sedan. 2-tone green and white, radio, clock, Fordomatic with V8.

Check our lot.
Good late model cars coming in every week.

TRUCKS

'51 CHEVROLET ½ ton Panel
'48 CHEVROLET 1½ ton with stake rack.
'45 FORD 1½ ton. Flat rack with hydraulic hoist.
REO Electric Lawn Mower with 75 ft. of cord.

ALL OUR CARS ARE GUARANTEED

Smith & Clemenz
MOTOR SALES
— OPEN EVENINGS —
West M-21 Lowell, Mich.
Ph. TW 7-9881

For Sale-General

BOATING OUTFIT COMPLETE—14-ft. Lone Star Boat, 20 hp. Mercury Motor Steering and Controls Gatre Trailer. All for Greatly reduced price of $500.00. Wittenbach Sales and Service. Phone TW 7-9207. c-11

G. E. DELUXE 38 in. Electric Range for sale. 2 ovens, 2 drawers, excellent condition, $100. 2 brown metal wardrobes, $10 each. 3 cushion sofa, $20. GL 4-6649. sc-11

SEPTIC TANKS and drain fields installed, water lines buried and connected. Carlton Wilcox, Ph. Clarksville, OW 3-3091. c1 tf

CUSTOM BUTCHERING—Beef, no charge. Pigs, $3. Cutting and grinding 2 cents a pound. East Paris Packing Co., 4200 East Paris Rd., S. E. Call MY 8-8407 or EM 1-0800 after 5 p. m. Richard Havenga. c49 tf

GUARANTEED WATCH, ring and jewelry repair. Avery Jewelers, Lowell. c7 tf

BOAT FOR SALE—10 ft. Utility racer. Chris Craft Motor 2 props, all controls. GL 1-0039. S c11

7 WEEK OLD PIGS—$12.00. Godfrey Heim, Phone TW 7-9150. p-11

50 GALLON POWER SPRAYER with Briggs and Stratton motor. Like new, $150. Also garden tractor, 5½ horse motor, with cultivating plows, 36 in. sickle bar and 36 in. snow plow. Used very little, $175. GL 6-6920. sc-11

HALLMARK GREETING CARDS can carry your very thoughts, your feelings to others better than you might be able to express them yourself. The thoughtful way to remember others. Available at Christiansen Drug Store, Lowell. c-11

AUCTIONEER—I will help you conduct your sale smoothly, profitably. Make your date with me now. George VanderMeulen, Auctioneer. Phone Dutton MY 8-8571.

BOTTLED GAS—Moving? Let us convert your present city gas stove to bottled gas and install FREE Bottled gas equipment at your new home. Call CH 3-1482, Wolverine Shellane Service, 3758 South Division Ave., Grand Rapids. c5 tf

BETTER to have and not need than to NEED and not have!
SPEERSTRA INSURANCE
TW 7-9250 Lowell
—COMPLETE—
INSURANCE SERVICE

Suburban Life WANT AD PAGE

CASH RATE: 20 words 50c, additional words 2c each. If not paid on or before 10 days after insertion, a charge of 10c for bookkeeping will be made.

BOX NUMBER: If box number in care of this office is desired, add 50c to above.

ALL ERRORS in telephoned advertisements at sender's risk.

RATES are based strictly on uniform Want Adv. Style.

OUT-OF-TOWN advertisements must be accompanied by remittance.

TW 7-9261 **Copy for Ads on This Page Must Be in Ledger Office Before 10:00 A. M. Wednesday.**

CUSTOM SPRAYING done for fruit trees, shade trees, shrubs, mosquitoes, and pine trees. 15 years experience in spraying. Working in area of Lowell, Ada, Cascade and Alto, Lincoln Kranz. Phone TW 7-7426 after 6 p. m. or TW 7-9735 days. c8-11

PIANO TUNING and Repairing. Have your piano tuned electronically. Tuning, $7.50 plus mileage. Orval Jessup, Phone TW 7-7366, Lowell. c36 tf

REFRIGERATION SERVICE, Refrigerators, freezers, milk coolers. Clark Fletcher. Phone TW 7-9390. c9 tf

TRUSSES—Trained fitter, surgical appliances, etc. Koss Rexall Drugs, Saranac, Mich. c39 tf

BLACK DIRT—Cement and Road Gravel, block sand, stones or coarse gravel for drainfield. Prompt Delivery, Phone TW 7-9267. Byron Weeks, 1½ miles west of Lowell on M-21. c52 tf

FOR MUFFLERS, tail pipes, fuel pumps, brake shoes, batteries, paints and oil filters try Western Auto first. c23 tf

3,000 PULLETS for sale, 6 to 16 weeks old. Priced to sell. Gettys Poultry Farm and Hatchery, Middleville, Mich. Phone SY 5-3395. c9 tf

CUSTOM MOWING for weeds, wild grass on your lots or parcels of land. Lincoln Kranz. Phone TW 7-7426 after 6 p. m. or TW 7-9735 days. c7-10

LEDGER WANT ADS, the little ads that bring big results. Use them when you have something to buy, swap or sell. The cost is small! Phone Lowell TW 7-9261. p-11

NEW ON THE MARKET WITH Profit Plus—If you are interested in investing $800.00 in your Own Service Business that is needed in every cafe, tavern, station, hotel, depot, factory, etc. in your area—Write Interstate Merchandisers, Box 156, Rochester, Minnesota, stating Phone and particulars about yourself. c-11

FOR SALE—Set of 8 individual coffee warmers. Electric Percolator. EM 1-5085. c-11

FOR SALE—1957 Studebaker, Scotman 2 door, A-1 condition, $825. GL 8-7686. S c11

COMBINE CANVAS REPAIRING 4-H russett and white show halters. Electric shoe repairing. Better check those canvases today. Kerekes Harness and Shoe Repair Shop, 1 mile East of Lowell on M-21. p10-19

WELL DRILLING AND REPAIR, new pumps and service. Frank Averill jr., Phone OR 6-4501. If no answer call OR 6-1108. c49 tf

CERAMICS—CASCADE AREA—Instruction, firing, greenware, supplies, finished ceramics. Popple Hill Ceramics, Pat McClellan, 8665—28th St., OR 6-1628. c40 tf

DRAPERY HARDWARE — Everything you need, curtain rods, draw drapery hardware, other styles of window accessories. Window shades made to order. Roth's Furniture Store. Ph. TW 7-7391, Lowell. c6 tf

SHADE TREES, flowering trees and shrubs. Ornamental evergreens. Also potted plants, Bleeding heart and Delphiniums. Birchwood Gardens, Godfrey Street, Lowell, TW 7-7737. c3tf

GOLD'S LIVE BAIT Self-Serve—minnows for specks and perch 10c per doz.; bass size 25c per doz.; large pike size 50c per doz.; leaf worms 50c per 100; red worms 30c per 100; and large crawlers 25 for 25 cents. 24-hr. service. Come any time, day or night, no waiting; all bait price marked and in outdoor tanks. M-91, ½ mile north of Main St., or use from driveway at end of North Hudson Ave., Lowell. p-11.

TRUCKING EVERY THURSDAY to Lake Odessa stock sale. Call George Francisco. TW 7-7818. c46 tf

For GOODWILL used cars and trucks, see or call DOYLE — SCHNEIDER PONTIAC. We trade, finance and guarantee, 423 W. Main, TW 7-9257, Lowell. c47 tf

GRIFFINS ROOFING SERVICE—Roofing and Siding of all kinds. Free estimates. 712 N. Dexter St., Ionia. Phone Ionia 170 or Lowell TW 7-7978. p9-12

1955 BUICK CONVERTIBLE for sale, fully equipped. Call TW 7-7230 after 6 p. m. c8 tf

TOMATO and CABBAGE PLANT—20c a dozen; petunias and snapdragons, salvia, sweet alyssum and other annuals by the dozen or flat. Tuberous begonias for shade. All kinds of perennials; rose bushes in bloom. Birchwood Gardens, Godfrey St. TW 7-7737. c10 tf

FOR SALE—2 DOUBLE BEDS, complete; gas stove, suitable for cottage; GE Refrigerator; wringer, Maytag washer, and aquarium, 604 N. Hudson, downstairs. c11

MOTOR BOAT INSURANCE—Get our all-risk coverage. It costs no more to have the best at Speerstra Agency. c11

DIAMONDS AT SPECIAL prices. Terms. Evenings by appointment. Avery Jewelers, TW 7-9375. c11 tf

20% OFF ON ALL Oshkosh luggage, $1 weekly. Avery Jewelers, 100 Main St., Lowell. c11-12

FOR SALE—25 HEAD of Sheep and 20 lambs; 4 milch goats and sire and 4 young doelings; No. 52 R McCormick Deering combine with motor and hume pickup reel and standard reel; 3 all-metal roll-away chicken nests, self feeders, chick feeders and two waterers, 8 and 3 gal.; hay fork grapple, forks and shovels, platform scales; barrel sprayer; buzz saw and arbor; coal water heater and 30 gal. tank; blue flame oil brooder stove; 18-in. reel-type lawn mower; anvil and post drill; some 600 x 16 and 6:70 x 15 tires for farm equipment or trailer; tractor chains for 11:00 x 24 tires, new; household goods; 2 library tables; bath tub on legs with new pipe fittings; old fashioned buffet; 2 writing desks; 1 steel bedstead; 1 steel cot with springs. 4187 Hilton avenue, UN 8-2523. p11-12

STOP BATTERY TROUBLE for the life of your car with VX-6. Cadmium Additive. Retail-Wholesale. See your retail dealer or phone us OR 6-3003. c11 tf

8x8x16 CONCRETE BLOCKS, 17c and Cinder Blocks 21c at yard; 2c per block delivery. VOSBURG BLOCK & GRAVEL CO. 8766 Grand River Drive, Ada, Ph. OR 6-3397. c52 tf

SEELEY CONSTRUCTION—Building and remodeling. Cement work, basements, blocks, chimneys, and fireplaces, Houses, garages, additions and barns. All kinds of buildings. Experienced and guaranteed work. Ph. L. J. Seeley, TW 7-9164. c2 tf

New GMC trucks for immediate delivery. Everything from ½ Ton to 35 Ton. See Doyle-Schneider Pontiac—GMC Sales & Service. c47 tf

Read Suburban Life Ads!

11-FT. PLYWOOD BOAT, 20 hp. Mercury motor and trailer. GL 1-3067. S c11

COMBINATION RADIO and recorder player. Mahogany cabinet, good condition, $50. Call GL 1-1489. c11-12

FLORSHEIN SHOES—Size 9C. Like new, cost $25; will sell for $10. Phone TW 7-7378. p11

EARN MORE WITH Santa's Toyland toys and gifts. Highest commission. Our own toy catalog. Customer satisfaction guaranteed. Hostess premiums and bookings paid. No collections, no deliveries, no investments. Mrs. Bowser, VO 6-5720. c10-15

WHOLESALE BEEF for freezers—USDA choice front quarters 43c, side 49c; hind quarters 59c. Will process, cut up, wrapped and frozen if desired. Basic rate 2c lb. Phone OR 6-3511. Weaver's Ada Market. c10 tf

Real Estate

FHA FINANCING
Available on Country Building sites, 1½ miles north of Lowell on Vergennes Street. "Will Build to Specifications." WILLIAM SCHREUR, Contractor & Builder, TW 7-9189. c36 tf

Farm Loans

"LOW INTEREST RATE"—Long Term Nat'l Farm Loan Ass'n. 1043 Leonard St., Grand Rapids, Mich. Phone RI 2-2563. c21 tf

20 ACRES of pasture land bordering on Grand River

BEAUTIFUL LOT 65 by 335 feet, near covered bride at Fallasburg park. $650 small down payment, balance $10 per month.

HOUSE, two blocks from downtown, 5 rooms and 3 piece bath. Can be bought with $500 down.

200 ACRE FARM in Sec. 25 Caledonia Township on M-92.
Smith's Real Estate and Insurance Service, 1043 Vergennes, Lowell, Mich. Ph. TW 7-7712. c8 tf

REAL ESTATE SERVICE in any type of property. Wm. A. Armstrong, 30 years experience. Ph. Rockford VO 6-1203 or write Ada R-2. c22 tf

ADA—Newer 3 bedroom home, near Thornapple River. Large lot, dining room, fireplace, carpeting, price $15,300. Try terms.

CASADE—$8,900, 2 bedroom home, near Laraway Lake. Garage, fireplace, terms.

EASTMONT—3 bedroom Colonial, lot 104 x 135. Fireplace, full basement, price $11,800.

LOWELL—Owner moving. Wants offer. Modern 3 bedroom home. Near school. Garage, large shady lot, price $8,900. Try terms.

LOWELL—(near) $6,500. Try terms. 2 bedroom bungalow. Needs finishing inside. Walkout basement, attractive lot.
R. J. Timmer Realty, 583 Ada Drive, OR 6-3901. c10-11

SUBURBAN FOR SALE—A comfortable home with modern conveniences, on M-21, not far from downtown Lowell. Has screened porch, one and three-quarter baths, oil furnace, kitchen with stainless steel sink and plenty of cupboard space. Easily arranged for two families. Large garage and 12 acres of land. Wonderful place for building or for fruit farming. If interested call TW 7-9316. p10

FOR SALE BY OWNER—HOUSE. Corner Spring St. and Amity. Large lot. Near school, church and shopping areas. TW 7-9378. c11

COMFORTABLE HOME—3 bedrooms, closets, cupboards, oil furnace, water heater, near stores and bus. Reasonable price, 178 Pleasant, Lowell. TW 7-9992. c11

Personal

PERSONAL NOTICE
After this date, today, June 29, I will not be responsible for any debts, contracted by anyone other than myself.
Maynard C. Norris c11

Lost and Found

LOST OR STRAYED from pasture, Jersey heifer. Any information on whereabouts call Menno Baker, 9144—36th St., SE. Ph. TW 7-9717. p11

LOST—TWO $20 DOLLAR BILLS in or around Moore's Monday, June 29. Needed badly. Reward. Fred Wissman, TW 7-7219. c11

Good Things to Eat

MONTMORENCY Cherries—Pick your own. Leonard R. Kerr, 10038 Bailey Drive, N. E. Phone TW 7-7457. c-11-12

RASPBERRIES—Pick your own, $5 a case. TW 7-9959. c-11-12

CHERRIES—Black sweet, ready now. Pick your own any time except Sunday. Adults only. Kenneth Fox, 8959 36th St., S. E. TW 7-9725. c-11-12

MONTMORENCY Cherries—Bring containers, pick your own. Boyd Anderson, Honey Creek Rd., Ada, OR 6-2628. c-11-12

MONTMORENCY Cherries—Bring containers, pick your own. Don McPherson, 1276 Parnell Ave., TW 7-7110. c-11

MONTMORENCY Cherries—Bring containers and pick your own. John Potter, 1st house north of US-16 on west side of M-91. Ph. TW 7-7813. c-11

BLACK SWEET CHERRIES. Pick your own, any time. Stan Milanowski, 3897 Buttrick Rd., Cascade, UN 8-2603. c11

MONTMORENCY CHERRIES. Plan ahead. Save money, pick them yourself. Young trees, easy picking. Allison Roark, OR 6-1646. c11

Wanted

HELP WANTED—LADY to keep house for elderly couple near Alto. Live in or day work. Call Grand Rapids CH 3-8818. c10-11

WANTED—CHILDREN to care for in my home. Ada, Cascade, Forest Hills, Lowell areas. 7215 Headley St. in Ada. sc-11

BABYSITTING WANTED in my home, TW 7-9317. c11

WANTED—WOMAN or high school girl to help with cleaning ½ day once a week. Must be good, careful housekeeper. Call TW 7-7559. Good wages. p11

WANTED—GOOD USED—20 or 24-in. girl's bicycle. Reasonable. Phone UN 8-3296. p11

WANTED — HOLSTEIN HEIFER calves. Milton Wilcox, TW 7-7850. c11 tf

For Rent

FOR RENT—Modern upstairs apartment, newly decorated, 3 rooms and bath in Lowell. Call GL 8-8262. c7 tf

NAPKINS, printed for weddings, anniversaries, and cocktail parties, in a good many types and colors, priced from $3.00 a hundred. Also book matches printed with name or initials. Lowell Ledger, phone TW 7-9261, Lowell. c-30tf

PAPER TABLECLOTH—Deluxe embossed finish. White rolls, 40 in. by 300 feet, $4.25 roll. Available at the Ledger office, TW 7-9261. p41 tf

Roller Skating

HOURS

Monday Evening Married People Skating	8 to 11 P.M.
Wednesday & Sunday	7 to 10 P.M.
Wednesday Matinee	2 to 3:30
Fridays	7:30 to 10:30 P.M.
Saturdays	8 to 11 P.M.

AIR CONDITIONED
ADMISSION 50c
Skate Rental 25c
PRIVATE PARTIES—Rent the skating rink by the hour or evening, Tuesday or Thursday.
LEGION'S **Big Wheel**
Phone TW 7-7360 for Reservations

Surplus Houses

- A few 20' x 50' units still available. Units contain six rooms, 2 baths. Priced at only $475.00
- Can be moved 75 miles or more
- Salesman on site daily from 9 to 5

This is the last surplus housing to be released by Michigan State University for public sale. 250 of these units sold last year, more than 200 have already been sold this year. These well constructed units make excellent homes, cottages and cabins. Unit are complete with kitchen, two bath sets, hot water heaters, wiring, all fixtures, storms and screens. Buildings are located in East Lansing on MSU campus, southeast of State Police post. Barnes Construction Co. salesmen will be at 814 Birch St., daily from 9 a. m. to 5 p. m. including Saturday and Sunday.

For more information call Lansing ED 7-0171 or TU 2-3894.

BARNES CONSTRUCTION CO.
702 Cavanaugh Rd.
Lansing, Mich.

HARD WATER? RUSTY WATER?
'S' Day Fri., July 17 9:00 A. M. to 9:00 P. M.
FREE WATER ANALYSIS (Bring a Sample)
COFFEE AND DOUGHNUTS ———DOOR PRIZES
Factory Engineer Available for Consultation
CLARK PLUMBING & HEATING
309 E. Main, Lowell Ph. TW 7-7534
SPECIAL BONUS—Every person who brings a sample of water for analysis will receive a miniature water softener.

More uphill ZOOM
with TEXACO *FIRE CHIEF* gasoline

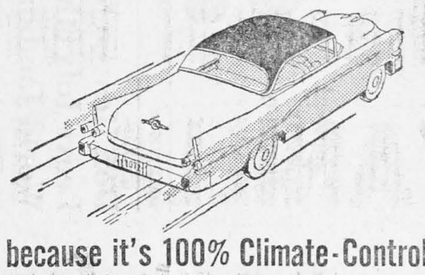

because it's 100% Climate-Controlled

Texaco Fire Chief gasoline is specially blended for climate and altitude in this area and wherever you buy it in all 48 states. That's why we say Fire Chief is Climate-Controlled to give you lively action and fine, all-around performance. What's more, you get it at the *regular* gasoline price. Drive in today.

HEIM'S TEXACO SERVICE
E. MAIN ST., LOWELL PH. TW 7-9225

We Invite You to Buy With Confidence
FROM OUR WIDE SELECTION OF
1959 Dodge and Plymouth Cars and Dependable New Car Trade-Ins

We have . . .

Over 30 new Dodge and Plymouth Cars.
Over 30 Dependable Used Cars and Pickups.
The best SERVICE facilities in the area.
Factory-trained mechanics.
Factory engineered MoPar parts.
Bank financing facilities.
The desire to serve you HONESTLY and FAIRLY.
Earned Chrysler Corporation's QUALITY DEALER AWARD, the Corporation's most coveted award—Only 4 Dodge dealers in Michigan have earned this award.

We feel . . .

We have everything needed to give you the motoring public—the best available service down through the years to come.

WE INVITE YOU TO GIVE US A TRY!

Buy With Confidence

Jackson Motor Sales
"The Home of Dependable Used Cars"
DODGE — PLYMOUTH — DODGE TRUCKS
930 West Main St., Lowell TW 7-9281

Complete Plumbing & Heating Service
EVERYTHING IN PLUMBING AND HEATING
-LYLE COVERT-
Lowell

WE SOLVE
ALL OF YOUR TELEVISION REPAIR PROBLEMS
For adjustments or repairs, call on your TV experts to put your set in shape for top performance.
JUST CALL ME — TW7-9275
Radio Service COMPANY
R. G. CHROUCH

Lewis Electric
Hotpoint - Maytag
SALES AND SERVICE
Service on All Makes
Washers, Dryers
Refrigerators
Phone TW 7-7746
Factory Trained Service Men

CEMENT AND ROAD
GRAVEL
BLACK DIRT — BLOCK SAND
Stones or Course Gravel for Drainfield
PROMPT DELIVERY
Ph. TW 7-9267
BYRON WEEKS
1½ Miles West of Lowell on M-21

ELECTRICAL
WIRING — FIXTURES
REPAIRS
G.E. Appliances
RICKERT ELECTRIC
208 So. Hudson
Phone TW 7-9802 Lowell

WHY STIR PAINT?

Our 2-minute "Rock 'n Roll" treatment in a Red Devil Paint Conditioner is FREE when you buy paint here. Just open the can and start to paint!
Gambles The Friendly Store
Al. Hermans
AUTHORIZED DEALER
220 W. Main — TW7-7113

FOR SALE
10 Saddle Tanks
FOR TRUCK TRACTORS
$25 Each
WM. HAYSMER
1½ Miles West of Lowell On M-21
Ph. TW 7-9505

USE YOUR VACATION
To Modernize Your Home
For Savings — Buy the CASH & CARRY WAY

FARMERS!
SEE US FOR
Fence
Barbed Wire
FENCE POSTS
Wood and Steel

CITY FARMERS!
SEE US FOR
Lawn Mowers

Cement	bag $1.35
Mortar	bag $1.25
Insulation	bag $1.00
Knotty Pine Paneling	per M $1.35
6 - 8 - 10-in. Widths	
2x4's	lin. ft. 6c
2x6's	lin. ft. 7c
Ceiling Tile	ea. 12c
UTILITY GREY & RED Outside Paint	gal. $2.50

CORNELL CASH & CARRY
John M. Phelps, Mgr.
TW 7-7759 Bowes Rd.

STOCK UP FOR THE 4th AT CASCADE IGA

JULY 4th SALE-ABRATION

ARMOUR'S TREET 12 OZ. **37c**

HI-C Orange Drink LARGE 46 OZ. **4 for $1**

Chase & Sanborn Coffee 59c lb.

Charcoal Briquets 20 LBS. $1.29

VANILLA ICE CREAM gal. 89c

Treesweet Frozen Lemonade 6 OZ. **10c**

FREE FREE FREE

NOTHING TO PURCHASE

JUST REGISTER

You may win this beautiful Sewing Machine. Drawing to be held July 11. You need not be present to win.

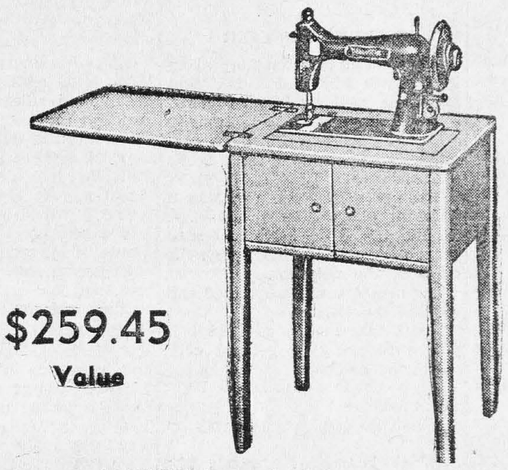

$259.45 Value

Contest Starts Wed., July 1

While you are in to Register SEE our every-day low prices.

SEWING MACHINE COURTESY WHITE SEWING CENTER

WHITE, THE FINEST NAME IN SEWING MACHINES

LEAN HOME CURED

SMOKED HAMS

WHOLE OR FULL SHANK HALF lb. **47c**

ARMOUR'S

STUFFED TURKEYS

OVEN READY 6 to 8 LB. AVERAGE lb. **53c**

MICHIGAN FRESH DRESSED

Frying Chickens

Whole lb. **33c**

TABLERITE or RAUSER'S

Skinless FRANKS lb. **49c**

ICE COLD WHOLE Watermelons

20 lb. Average **97c**

MILK

½ Gallon Glass **3 for 89c**

Churned Buttermilk ½ gal. 29c

GOLD MEDAL FLOUR

25 lbs. **$1.69**

Cascade GR FOODLINER

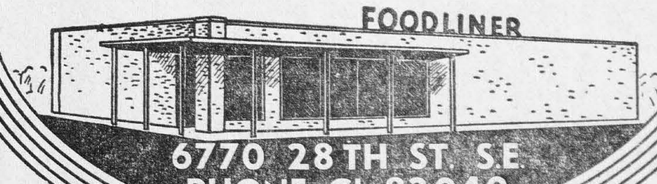

6770 28TH ST. S.E.
PHONE GL-82040

STORE HOURS: Mon., Tues., Wed. 9 A.M. to 6 P.M.
Thurs., Fri. 9 A.M. to 9 P.M. Sat. 9 A.M. to 7 P.M.

CHECKS CASHED FREE ⇔ FRIENDLY CARRY-OUT

Suburban LIFE

Serving the Forest Hills Area
Published Every Thursday Morning at 112 N. Broadway, Lowell, Mich
TWinoaks 7-9262
Entered at Post Office at Lowell, Mich., as Second Class Matter.
Catherine Jefferies, Editor Phone TW 7-9844
Cascade — Eastmont — Ada Reporter, Mrs. M. Heaven — OR 6-1644
Subscription Rates
$2.00 per year within Kent County. $2.50 per year elsewhere

At a time when pride in the Michigan Legislature had vanished even in the Legislature, Democrats came up with a wonderful idea to restore their self-esteem.

"Let's vote ourselves a raise," chorused Democrats in the House of Representatives, led by Rep. Joseph I. Jackson, (D) of Highland Park.

And the House promptly did so.

The state was staggering at that hour under a deficit exceeding one hundred million dollars. For five months, the members had struggled in vain with the tax problem.

Throughout Michigan, the legislature was being derided (sometimes unfairly) for its failure to break Gov. Williams' stubborn insistence on an income tax.

Yet Democrats, aided by a few Republicans, decided their services warrant a pay increase of 50 percent. The legislative salary now is $4,000 a year, plus $1,000 for expenses. The bill approved by the House would have made the pay $6,000 a year. The expense allowance would not have been changed.

Democrats could not have devised a more effective way of multiplying public disrespect, even if they had devoted their whole time since last January to ways and means of courting contempt.

Fortunately, the Republican majority in the Senate has a better sense of timing.

The pay raise item will be stricken form the budget.

But there is a lesson to be learned from the pay grab scheme. It revealed clearly that Democratic lawmakers are more eager to line their own pockets with the taxpayers' money than they are in finding a tax solution acceptable to the people.

The move embarrased Republicans because most newspaper accounts failed to mention that the raise was conceived by Democrats and was supported by Gov. Williams' floor leaders.

"House Hikes Own Pay" said one banner in Detroit.

Other papers buried the fact that the scheme was forced through the lower chamber over violent Republican protests.

None told the inside story of how the eager Democrats rallied enough support from the GOP to approve the appropriation by a vote of 58 to 47.

On the first ballot, Rep. Jackson's proposal, needing 56 votes to pass, was supported by 45 Democrats and five Republicans.

It appeared that the fight was over.

But during a recess, Democratic leaders went to Rep. Allison Green of Kingston, the GOP floor leader. They sought help.

Rep. Green was in a precarious position because of his attempt to break the deadlock over a solution to the tax problem.

He felt that he was near a deal with Democrats which would produce the one-cent sales tax increase demanded by Senate Republicans plus a rewrite of the Business Activities Tax to boost state levies against big industries. The BAT proposal, by hitting directly at big business, might give Gov. Williams a face-saving escape from his income tax predicament, Green reasoned.

He needed all of the Democratic goodwill he could find.

So the Republican floor leader took another look at the pay grab. He found that it was no more valuable than a Confederate bill.

In the first place, no pay raise can be voted by legislators during their term of office.

Second, the raise demanded by Democrats was attached to an appropriation bill that will expire June 30, 1960.

The whole plot was futile.

Knowing this, Rep. Green enlisted aid from seven of his colleagues. The pay appropriation was reconsidered and approved. His action eventually may open the door for a tax solution without an income levy.

The one Democrat with courage to stand alone against his party was Rep. Paul J. Parker of Flint.

Rep. Jackson, whose voice is heard seldom in the House, was dismayed when Senate Republicans killed his scheme.

Jackson had a short interval in the limelight a year ago when he told the Legislature he once booked horse bets in a Detroit factory as a service to his co-workers.

He is an innocent at large.

A momentary lull in the conversation is regarded by some women as a social blunder, and a signal to jump back into verbal high gear.

Dr. John W. Wells
OPTOMETRIST
1460 LAKE DR., S.E.
In Wealthy-Lake Drive Shopping Center
PH. GL 8-4332
Open Monday Evenings
c12-17

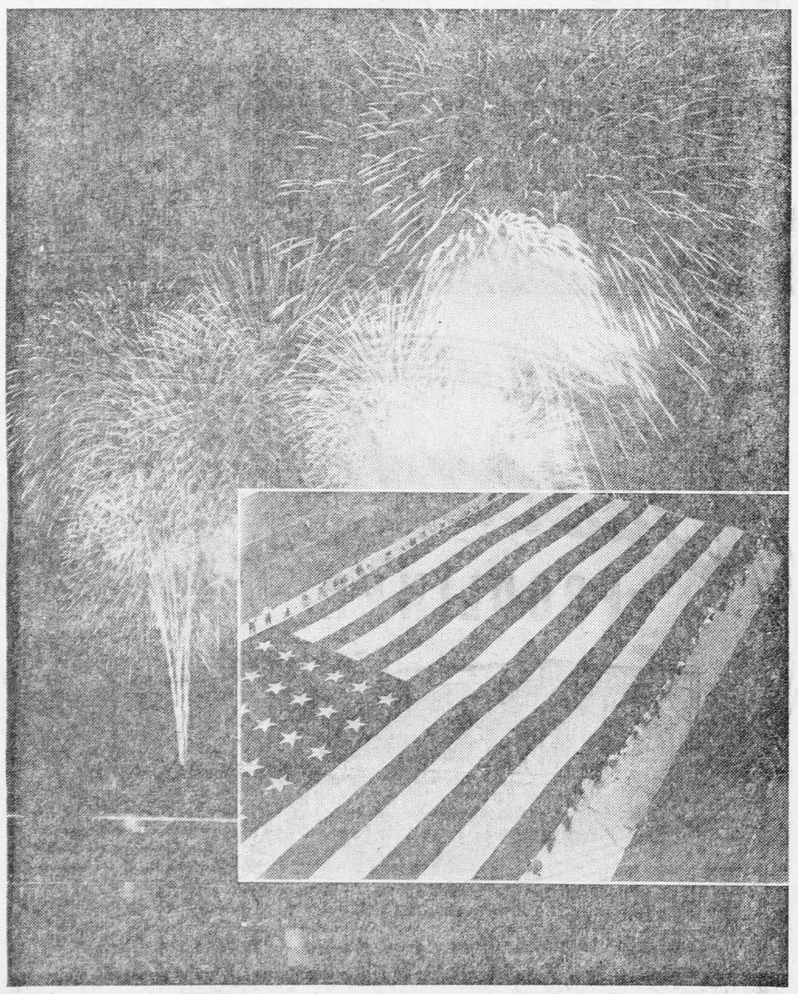

'THE OLD-FASHIONED FOURTH' . . . will come alive for visitors to the International Freedom Festival, scheduled in Detroit and Windsor June 28 to July 4. Two of the highlights of the week-long festival will be the unfurling of The J. L. Hudson Company's world's largest flag on July 4 as the official start of Detroit's huge Independence Day parade and the fireworks spectacular on the Detroit River the evening of July 3. The fireworks display, sponsored by Hudson's as a gift to the Freedom Festival, will be the single largest aerial show to be seen in the nation this year.

Harold Tilma announced his candidacy this week for the office of state representative from the 3rd district to fill the vacancy caused by the death of Glenn Hunsberger. The special election to be held Monday, August 31, will include in this area townships of Vergennes, Ada, Grattan, Grand Rapids, etc.

Mr. Tilma is the proprietor of a ladies dress shop on Leonard St. in Grand Rapids.

Mr. Tilma states as his policy: "I have always been an ardent advocate of the limitation of the powers and activities of government. We must have men in Lansing who will stand up against all the powerful lobbyists who try to make us believe that every problem can be solved by the spending of more of the taxpayer's money. I am a staunch supporter of the 15 mill tax limitation, having worked with a Kent County committee for the passage of this tax limitation amendment at the time of its adoption."

"I believe the people will some day rebel at the constant tax raises imposed upon them and I hope I may be one of their representatives in office doing all I can to reduce wasteful spending of taxpayers funds and to help reduce taxes."

FERDINAND'S MEDICINE

Jack Danley tells the story about the farmer who had a bull that might as well have been called Ferdinand—he liked to sit quietly and smell flowers. Finally a veterinary was called and left a bottle of medicine.

The next day Ferdinand was a different fellow. After he called on all the girls in the herd, he busted down the gate, and visited all the cows of the neighbors.

The neighbor was impressed and so was the owner.

"Isn't that that no-account bull you were going to get rid of?" asked the neighbor.

"Yep—but that was before I got that medicine."

"What do you suppose was in it?"

"Don't know—but it tastes like licorice."

The Daily Bulletin reports that a speaker defined an optimist and a pessimist thus:

The husband was telling the divorce judge—

"Then, I came home and found my wife embracing a strange man—but what hurt most of all, Judge, when she sees me she says to this strange man, 'Well, look who's here, old blabbermouth, now the whole neighborhood will know.'"

Your Washington Review
by
Congressman
JERRY FORD

A two-sentence bill which some contend is the most far-reaching measure to come before the 86th Congress, was approved by the House of Representatives last week. H. R. 3, a bill to establish rules of interpretation for Federal Courts involving the doctrine of federal preemption was passed by a vote of 225 to 192.

H. R. 3 concerns the problem of concurrent Federal-State jurisdiction. Certain decisions of the U. S. Supreme Court in recent years have nullified many state laws by the doctrine of preemption. For example in the Nelson Case (1956) the court held that the state of Pennsylvania could not prosecute its own citizens under state law outlawing sedition against the federal government, because there happens to be a federal sedition law. In the Cloverleaf Case (1942) the court decision meant that states may no longer enforce many of their own agricultural sanitary laws because there happens to be a federal law pertaining to the same subject.

In both instances the court assumed that by enacting a given piece of legislation the Congress intended to take over the entire field by legislation. H. R. 3 says that unless the Congress specifically declares an intention to monopolize the field, any given Congressional Act shall not be interpreted by the courts as doing so. However, if there is a direct conflict between state and federal law in an area of concurrent jurisdiction, the federal law will apply. Furthermore, H. R. 3, specifically states that it is not the intention of the Congress to take over completely the protection of the state and nation against those who would overthrow the government. The state may share in this responsibility.

H. R. 3 is an amendment to the U. S. Code adding a new section dealing with rules of statutory construction for the guidance of federal courts. It tells the courts not to read into congressional intent something that is not there. It says that Congress does not intend to preempt a field of jurisdiction unless specifically stated and that as a rule of interpretation the courts must permit state law to stand unless that law is in irreconcilable conflict with federal law.

Some have feared that the adoption of H. R. 3 will weaken federal legislation in the areas of labor-management and civil rights. But the words of the bill itself state precisely that the federal law only will apply whenever "there is a direct and positive conflict between such Act (federal) and a state law so that the two cannot be reconciled or consistently stand together." Federal law is to be supreme when there is conflict. Otherwise, the traditional power of each state to act in its constitutional sphere will be maintained. This seems to me to be a sound position.

THE HOUSING BILL: By a vote of 241 to 177 the House approved and sent to the President a $2.25 billion omnibus housing bill. Your Congressman could not go along with the bill as finally presented and in good conscience voted "no."

The President's balanced budget called for new obligational authority in this area in an amount of $1.66 billion. The final bill is more than a half-billion dollars over this figure. In his recommendation the President included no additional public housing. The bill as passed calls for 45,000 additional units of public housing in 1960 and gives discretionary power to whoever is President to complete a program of 190,000 units in future years.

Public housing is subsidized housing. American taxpayers at the present time are paying approximately $120 million a year for housing subsidies in certain areas. The 45,000 additional units voted by the Congress will cost the people of our country $875 million over the 40-year life of the program. The full 190,000 unit program, when activated, would ultimately cost us nearly $4 billion in contracted subsidies. It is unfortunate that the "spenders" succeeded again in tapping a mortgaged treasury with only burdened and bewildered taxpayers left to guarantee solvency. I am also always cognizant of the fact that the voters of Grand Rapids twice in the last 10 years turned down public housing for our city.

The Conference Report version of S. 57, the Housing bill as passed, also contained the indefensible provision for an "open backdoor to the Treasury." Under this provision no further action is required by the Congress to supply funds to implement the housing programs. Normally, the Committee on Appropriations would annually examine the budget requests, review the program, and appropriate the necessary funds. Through this "back-door" approach the appropriation process is by-passed and the Executive Branch of the Government goes directly to the Treasury to get its authorized funds. This makes congressional control of federal spending most difficult. It prevents careful review of spending programs. While the House had previously amended S. 57 to eliminate that provision, in conference the Senate insisted on the "open door." The House Conferees capitulated and your Congressman could not endorse such a system of fiscal irresponsibility.

We hope that President Eisenhower will veto this specific measure. There will then be time enough to adopt sound and effective housing legislation to take care of the necessary improvements in the FHA program, college housing, urban renewal, and housing for the elderly. At least 177 members of the House (126 Republicans and 51 Democrats) want a good bill without extravagant spending. They voted against the final version of S. 57.

THINGS TO COME

Santa's not due for half a year, but his helpers have come up with a home-decoration kit of "holiday sprinkles," containing red and white plastic pellets and a liquid spray that adheres them to trees, wreaths and even glass to give the effect of snow over red-berried holly branches.

Do-it-yourselfers can make their own leaded glass windows with quarter-inch-wide strips of lead foil mounted on a backing of pressure-sensitive adhesive.

LIFE, FIRE & AUTO
INSURANCE
PAUL E. ROY
STATE FARM Auto Life Fire INSURANCE
5670 Hall S. E.
(Just West of Forest Hills High)
Phone OR 6-1609

4TH OF JULY SPECIAL...
TIRE BARGAINS
Cooper
Air-Master
WHITE WALL
only $15.95 Plus tax and recappable tire
6.70-15 tube type white wall
- New Tyrex safety cord construction.
- New long mileage Hi-Carbon tread rubber.
- Doubly guaranteed.* Ask us about it.

*Based on monthly replacement cost schedule posted at our address.
Cooper TIRES
Even lower prices on black walls
RAZMUS TRADING POST
US16 at Whitneyville Rd. Ph. UN 8-4372

Kroger
LIVE BETTER FOR LESS
Fine Foods for the 4th
TO HELP YOU LIVE BETTER FOR LESS DURING THE LONG HOLIDAY WEEKEND AHEAD!

FULL SHANK HALF READY-TO-EAT
Smoked Hams LB. 43c

VALUABLE COUPON
Save $1.01
MORRELL CANNED
HAM 5-lb. each $3.98
With this coupon in your favorite Western Michigan Kroger store through Friday, July 3, 1959
LIMIT: one coupon per customer.

VALUABLE COUPON
Save Nearly Half
COCA COLA 6 reg. btls. 19¢
With this coupon in your favorite Western Michigan Kroger store through Friday, July 3, 1959
LIMIT: one coupon per customer.

Kroger Oven-Ready 12-16 lb. Avg. TURKEYS lb. 39¢
King Size PESCHKE FRANKS lb. 59¢
Round, Swiss or Rib TENDERAY STEAKS lb. 99¢

KROGER FROZEN
Lemonade 6-oz. can 10c

ALL FLAVORS COUNTRY CLUB
Ice Cream 2 ½-gal. cartons $1

GET A FREE ROLL OF...
Kodak Film
with every roll you have developed at Photo Finishing Service. It's easy! Here's all you do...Get your Kodacolor film No. 620 or 127 or Kodak Black and White film No. 620 or 127 at Kroger. You get a mailing envelope and instructions with each roll you buy.
Send exposed film, in mailing envelope, to Photo Finishing Service for developing. With returned prints you will receive a coupon good for one free roll of Kodacolor or Black and White film, depending on which kind you sent in.

Del Monte FRUIT COCKTAIL 4 303 cans $1
Del Monte CATSUP 5 14-oz. btls. $1
Del Monte SWEET PEAS 6 303 cans $1
Kroger APPLESAUCE 7 303 cans $1
Fine Quality Cut GREEN BEANS 8 303 cans $1

LARGE 23-LB. AVERAGE, RED-RIPE
Watermelon Each 98c

Big 150 Size Lemons SUNKIST doz. 49¢
Jumbo California 24 Size Pascal Celery stalk 29¢
Cool Green Slicing Cukes 3 for 25¢

Church SERVICES

First Congregational Church of Ada
Morning Worship 9:30 A. M.
Nursery Provided
Rev. Alvin C. Brewer, Pastor

Cascade Christian Church
Sunday School at 9:45
Sunday School—11:00 A. M.
Morning Worship—9:45 A. M.
And 11:00 A. M.
Pastor—Rev. Raymond Gaylord

Ada Community Reformed
CHURCH
Morning Worship..10:00 A. M.
Sunday School.....11:20 A. M.
Evening Worship...7:30 P. M.

Eastmont Reformed
CHURCH
Cor. Ada Dr. and Forest Hills Ave.
"The Church Where There Are No Strangers"
WELCOMES YOU
Services: 10:00 A. M. and 7 P. M.
Sunday School: 11 A. M.
The Rev. Collins D. Weeber—Min.
Parsonage 4637 Ada Dr. GL 4-9828

Ada Christian Reformed
CHURCH
Morning Worship 9:30 A. M.
Sunday School 11:00 A. M.
Evening Worship 7:00 P. M.
Pastor—Rev. A. J. Verburg

Cascade Christian Ref. Church
Morning Worship — 10:00 A. M.
Sunday School — 11:15 A. M.
Evening Worship — 7:15 P. M.
Pastor—Rev. Roy Boeskool

Eastmont Baptist Church
5038 Cascade Rd.,-US-16
9:45 A. M. Morning Worship
Sunday School 11:00 A. M.
Youth Meeting 5:45 P. M.
Evening Worship 7 P. M.
Pastor—O. M. Smith

Redeemer Lutheran Church
(Missouri Synod)
1916 Ridgewood, S. E.
Morning Worship....9:30 A. M.
Sunday School.....9:30 A. M.
Reverend E. V. Fitz, Pastor
Office GL 2-7713

COMPLETE PROTECTION

Nationwide means *complete* insurance service.
Accident ...
Fire ...
Theft ...
Medical ...
Automobile ...
Endowment ...
Retirement ...
Life ...
Name your protection problem. Your Nationwide representative can help you plan wisely and economically.

ROBERT J. LEE
AGENCY
2106 Engleside, S. E.
Grand Rapids 6, Mich.
CH 1-1795

NATIONWIDE INSURANCE
NATIONWIDE MUTUAL INSURANCE CO.
NATIONWIDE MUTUAL FIRE INSURANCE CO.
NATIONWIDE LIFE INSURANCE CO.
Home Office — Columbus, Ohio

The Luckless Legion by Irwin Caplan

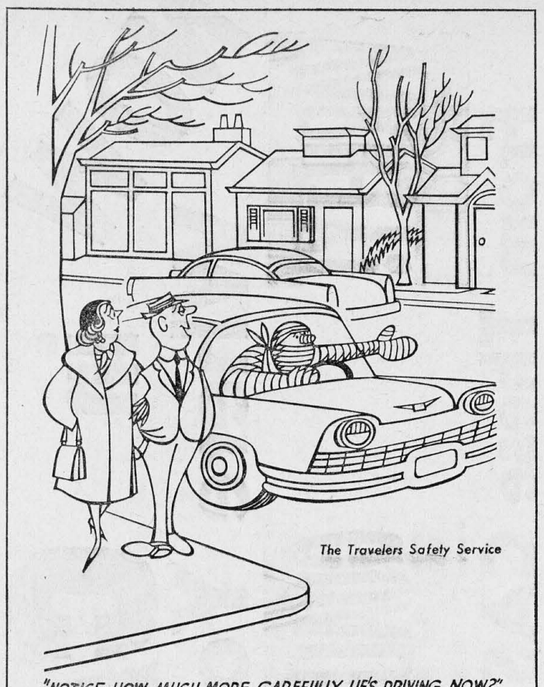

Motor vehicle accidents injured 2,825,000 persons in 1958.

Outdoor Eating Tips For You Cook Out

Poultry continues to be a good value, but what can you do with a fryer this week? You have had fried chicken, you have had barbecued chicken, so what can you do to make fried chicken or barbecued chicken different?

At the barbecue, you can mix some lemon juice with the melted butter to baste the chicken in before and during grilling according to Virginia Helt, Michigan State University Food Marketing Agent for Grand Rapids area.

Indoors, you can season chicken pieces with salt and pepper. Brown in melted butter in heated skillet. Turn to brown pieces evenly. Pour barbecue sauce over chicken—cover and cook slowly until tender for approximately 30 to 45 minutes.

A new idea at your house can sometimes make chicken taste a little different, not the same old thing.

If you're looking for an easy party idea that's a bit glamorous you could try a quick buffet featuring wiener kabobs.

They're simple to make and good eating too. They can be grilled out of doors over glowing coals or made in your own kitchen for an indoor summer party. Either way, you'll like them.

For wiener kabobs buy one pound wieners, one can (No. 2½) pineapple chunks, one dozen wiener buns. You'll also need 12 metal or wooden skewers.

Cut wieners into inch lengths. Alternate wieners with pineapple chunks on wooden or metal skewers. Broil 4 to 7 minutes about 4 inches from source of heat until lightly browned. Serve in toasted wiener buns. For grilling out of doors, allow 7 to 10 minutes with kabobs 3½ to 4 inches above glowing coals. Serves 12.

Dust can dim the light in your home. Make a point to clean lamp reflectors, bowls and lamp bulbs for most efficient light, say home economists at Michigan State University.

Running around in circles will never make you a wheel.

Urges Voters to Register

Donald McPherson, Republican candidate for state representative from the 3rd district in the special election, August 31, has issued a statement urging everyone in the area of Vergennes, Ada, Grattan, Grand Rapids townships along with the others in northern Kent County to be sure they are registered. Monday, August 3, is the last day.

McPherson said, "With such a fine group of candidates now in the field to replace Glenn Hunsburger who died last month, the voters should turn out in goodly number."

Last year 181 children were killed on Michigan streets and highways—60 percent of them in pedestrian accidents!

Seventy-five percent of child pedestrian accidents result from children darting into the street.

Seventy-eight percent are hurt or killed on quiet residential streets within a block or two of home—not on busy-through streets.

Most are six to eight years old.

June, July and August are the peak months for child accidents.

The mother who warns "Don't play in the street" is partly missing the point.

Children seldom are run down playing in the street because motorists can see them. The accident happens when a child runs suddenly into the street from a place where the driver can't see him—usually from behind, between or in front of parked cars.

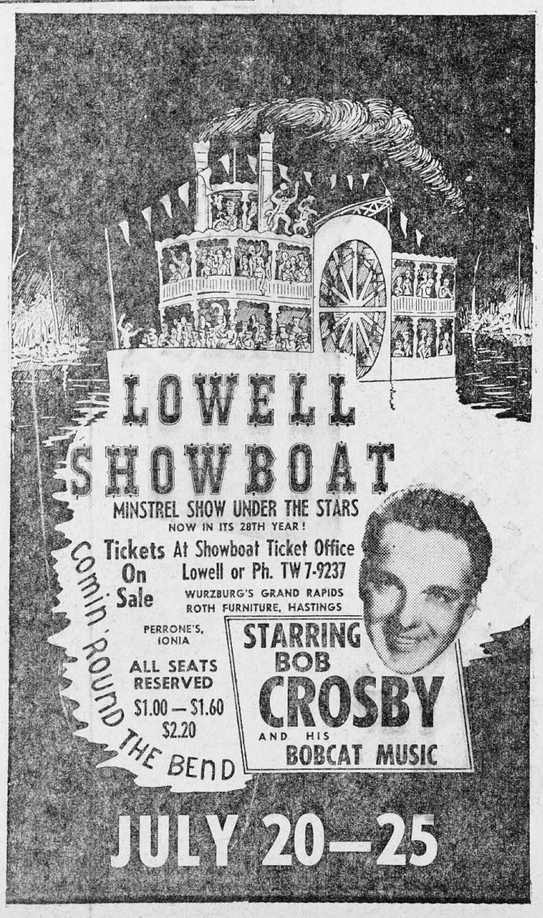

When I consider Thy heavens . . . the moon and the stars which thou hast ordained; What is man that Thou art mindful of him?
—(Psalm 8:3-4).

How almost unbelievable—but how wonderful—it is that Almighty God, Creator of all the vast universe, should nonetheless in infinite loving kindness have heed of even the least of us mortals!

My Neighbors

"We want to form a union —I'll collect the dues and he'll get the right to work!"

Driver Training a "Bargain," Saved 10 Million Last Year Says Club

Driver education is a "bargain" that saved Michigan $10 million last year, an Automobile Club of Michigan spokesman declared today.

But the program is endangered even in the face of rising traffic accidents, warned Martin J. Blied, Auto Club driver education supervisor, speaking before 47 high school teachers attending the 33rd Driver Education Institute at Central Michigan University.

Blied warned that frequently school administrators, trying to balance their operating budgets, are inclined to cut back or eliminate driver training courses because they entail a high cost per pupil.

Although it costs about $45 to train a student to drive, he noted, "it is the kind of education that is cheap at any price."

"Driver education is vital to the safety of the community and it is a bargain that we can't pass up," Blied emphasized. "The school that fails to teach a child to drive safely and properly is failing to prepare him to be an asset to society."

The Auto Club spokesman estimated that the 101,000 students taught to drive through high school driver education courses during the 1958-59 school year are preventing an annual loss of nearly $10,100,000 through fewer property damage and personal injury accidents. Figures compiled by the AAA nationally indicate that about $100 in economic loss has been saved for each student trained.

"Parents especially value the importance of driver education," Blied concluded, "particularly when its results can help their pocketbooks by lowering chances of accident and maintaining insurance rates at a reasonable level."

Tests over eight years at the Michigan Agricultural Experiment Station show that one pound of 2,4-D sprayed pre-emergence followed by one cultivation gives corn yields comparable to three cultivations.

Prosperity is just around the corner if you can just get up enough speed to latch onto it.

THINGS TO COME!

Newcomer on the publication scene for War-Between-the-States aficionados is the Civil War Times, a collector's-item type newspaper publishes in, appropriately enough, Gettysburg, Pa. . . . A lightweight (one-pound) carrier for golf clubs, called the "Sunday Caddi," has a cane-shaped aluminum bicycle-grip handle to which are fastened two Geon plastic discs that firmly grip eight clubs and even provide storage for balls, tees, scorecard and pencil. . . For the fishermen, there's a "magic worm lure" which when mixed with water and poured onto the ground brings live bait to the surface without the trouble of digging.

In the five-year period, 1953-58, a total of 44 children under 14 were killed in tractor accidents in Michigan.

Well Drilling and Repair
EXPERT SERVICE
New Pumps
PH. OR 6-4501
If No Answer Call OR 6-1108
FRANK AVERILL, JR.
9074 Bennet Road

LANSING, MICHIGAN — The Michigan State Police are determined to make this Fourth of July week-end the safest in the state's history and to assist Michigan vacationers to have an enjoyable holiday, according to Joseph A. Childs, State Police Commissioner. In addition to the nearly 450 police vehicles that will patrol Michigan highways over the long week-end, State Police will also be on duty in recreation areas around the state. Above, Trooper Donald Kaiser of the Redford Post, makes sure that young Independence Day vacationers get safely to their destination.

Eberhard's PLUMP FRYERS

Whole lb. 29c

KINGAN'S REDI-TO-EAT
Smoked Hams 16-18 lbs. lb. 49c

403 E. MAIN ST. —— LOWELL
HOURS: Monday and Tuesday 9 to 6:30. Wednesday through Saturday 9 to 9.
Closed Saturday, July 4

Eberhard's . . . Where Low Food Prices are a HABIT!

Ice Cream Eberhard's Bulk Vanilla HALF GAL. 49c
Watermelons Red Ripe Luscious 24-lb. Avg. WHOLE $1.29
FREE—FAMILY SIZE BOTTLE Coca-Cola with Purchase 6—King Size 6 Bottles 49c
Lemonade Treesweet Fresh Frozen Reg. or Pink 10 6-oz. cans 99c
Bag Coffee Eberhard's Magic Door Fresh Roasted 1-lb. bag 49c

Save — VALUABLE COUPON
Drive-In Movie Tickets only 15c
Movie Tickets for Beltline or Plainfield Drive-In for Carload . . . with coupon and small handling charge of 15c . . . Good either Monday or Tuesday, July 6 and 7.
This is not a ticket . . . Limit 1 Coupon per Family. Redeem at Eberhard's . . . Expires Friday, July 3.

SAVE 10c — VALUABLE COUPON
NEW KING SIZE INSTANT
Charlite Grill Lighter aerosol tin 49c
Limit 1—Coupon per Family . . . Coupon expires on Friday, July 3

Clip Coupons and Save!

Free — VALUABLE COUPON
FREE Royalty Pineapple FREE
1—7-Oz. Can Royalty Pineapple. Crushed, Diced Sliced
Limit 1 Coupon per Family . . . Adults Only . . . Coupon expires Friday, July 3

Save — VALUABLE COUPON
MAXWELL HOUSE NEW SIZE
INSTANT COFFEE 10-oz. jar $1.49
Limit 1—Coupon per Family . . . Coupon expires on Friday, July 3

Save — VALUABLE COUPON
CHEF-BOY-AR-DEE ITALIAN
PIZZA PIE MIX large pkg. 39c
Limit 1 Coupon Per Family . . . Coupon expires on Friday, July 3, 1959

Save — VALUABLE COUPON
SWANSON FROZEN TV DINNERS OR
Main Course Dinners your choice 39c
Limit 1 Coupon per Family . . . Coupon expires on Friday, July 3

Save — VALUABLE COUPON
F&P SLICED OR HALVES
Y. C. PEACHES 2½ can 25c
Limit 1-Coupon per Family . . . Coupon expires on Friday, July 3

Save — VALUABLE COUPON
KRAFT JET PUFFED
MARSHMALLOWS 10-oz. bag 15c
Limit 1-Coupon per Family . . . Coupon expires on Friday, July 3

Save — VALUABLE COUPON
KLEENEX 200 COUNT WHITE
FACIAL TISSUES box 10c
Limit 1-Coupon per Family . . . Coupon expires on Friday, July 3

Save — VALUABLE COUPON
FOR YOUR BAR-B-Q
CHARCOAL BRIQUETS 25-lbs. $1.69
Limit 1-Coupon per Family . . . Coupon expires on Friday, July 3

JULY 4th SALE-ABRATION

NOW in CASCADE

Where You Can Get

VARIETY! **QUALITY!** **SAVINGS!**

From These CASCADE Merchants

CASCADE I.G.A.

CASCADE DRY CLEANERS

Pickup and Delivery Service

Custom Work at Standard Prices

6675 Cascade Rd. GL 4-8405

c8 tf

ANNIE'S GRILL

Daily "Special" Dinners

Short Orders

Closed Sundays and Holidays

- LIFE
- AUTO
- FIRE
- LIABILITY
- THEFT
- HEALTH
- ACCIDENT
- MARINE
- BONDS

ROBERT W. MARTIN

(Gerrit Baker Insurance)

6907 Cascade Road, S. E.

Grand Rapids 6, Mich.

GLendale 1-2917

PROTECTION AGAINST BIG BILLS

For protection against big medical and hospital bills, the average American family today spends about $75 a year in insurance premiums. That's a good buy — no question. But here's an even better buy: For only $32 a year, the average family gets all the potent prescription drugs it needs to keep big medical and hospital bills from ever coming up. That's why we say . . .

TODAY'S PRESCRIPTION IS THE BIGGEST BARGAIN IN HISTORY

Cascade Pharmacy

Prescription Center

FREE DELIVERY

6859 Cascade Rd. Ph. GL 4-5508

MUFFLER SALE!

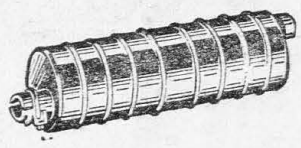

We now have the all-new Power Master Muffler, constructed from heavy gauge steel. Each muffler comes with a life-time guarantee.

SPECIAL — ON ATLAS TIRES !

Tubeless models in either blacks or whitewalls.

HOLDREN'S STANDARD SERVICE

6895 Cascade Rd. GL 1-9727

CAN YOU COUNT ON SAFE STOPS?

If you can't count on your brakes; then come in and see us. Good brake linings are a "must" for safe stops. Why not let us check your brakes and reline them if necessary.

OUR SERVICE IS EXPERT — OUR RATES MODEST.

DYKHOUSE & BUYS

6915 Cascade Rd. Phone GL 6-9044

6907 CASCADE ROAD, S.E.
GRAND RAPIDS 6, MICHIGAN
GL 1-2917

CASCADE REAL ESTATE OFFICE

REAL ESTATE

There's No Home Like the One You Own

Gerrit Baker
Broker

Member Grand Rapids Real Estate Board

10% OFF ON

- PAINTS
- BRUSHES
- HARDWARE
- WOOD PRESERVATIVES

PICNIC TABLES NOW ON SALE !

Now -- Giant Picture Window Sale !

Complete Lumber and Building Supplies

MEEKHOF LUMBER CO.

6045 28th St., S. E. Ph. GL 6-1557

OPEN UNTIL 4:30 SATURDAYS

8-ft.

PICNIC TABLES

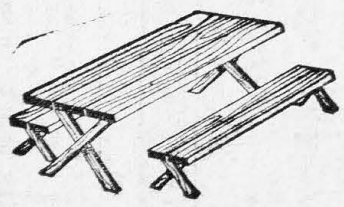

Enjoy outdoor meals in your own back yard this summer with this all wood 8-foot picnic table. It's sturdy construction is built to last — no tilting.

ONLY **$31.50**

Cascade Lumber Co.

6790 Cascade Rd.

Phone GL 9-0789

SPECIAL '59 CLOSE-OUT SALE

SEE THESE REAL VALUES

- ADMIRAL CONSOLE TV
- ADMIRAL 17-IN. PORTABLE TV
- WESTINGHOUSE TABLE-CLOCK RADIOS
- ADMIRAL PORTABLE STEREO

Thornapple TV

Sales & Service

2826 Thornapple River Dr. In Cascade

GL 1-0066

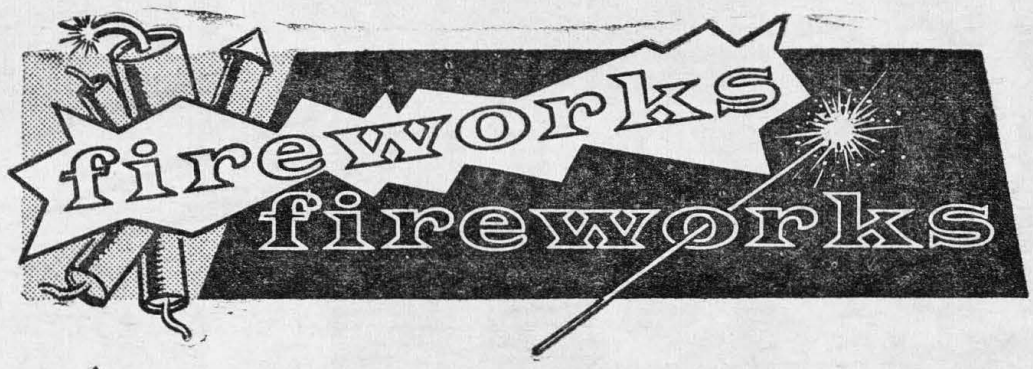

LITTLE LEAGUE BASEBALL

Bigger and Better Fireworks Than Ever!

BIG STREET DANCE

ALL AT CASCADE'S

CELEBRATION

...sponsored by C. B. A.

CASCADE BUSINESSMEN'S ASSOCIATION

FUN FOR THE WHOLE FAMILY!

- ★ BIG JULY 4th PARADE AT 12:30
- ★ DEMONSTRATION OF NEW JOHN BEAN FIRE TRUCK
- ★ CANOE RACING DOWN THE THORN-APPLE RIVER
- ★ LITTLE LEAGUE ALL-STAR BASEBALL GAME AT 3:00 P. M.
- ★ WATER SAFETY DEMONSTRATION BY EXPLORER SCOUTS
- ★ GIGANTIC NIGHT FIREWORKS DISPLAY AT GRAVEL PITS
- ★ CANOE JOUSTING CONTEST BETWEEN CASCADE BUSINESSMEN
- ★ FREE STREET DANCE AT SLATER'S GAS STATION

PRIZES — PRIZES — PRIZES

MERCHANTS WILL BE SELLING TICKETS THROUGHOUT THE AREA

RETURN FROM ARIZONA

Mr. and Mrs. Donald Manning and children have returned from Phoenix, Arizona, and are visiting her parents, Mr. and Mrs. Morris Osborn of Eastmont. Also visiting his parents on Thursday, were Mr. and Mrs. Fred Osborn of Adrian.

For The 4th ... for Fun Food for LESS!

Young-Tender
FRYING CHICKENS
lb. 33c

Large Bag
POTATO CHIPS
49c

Whole — 14 to 16 lbs.
SMOKED HAM
lb. 45c

Young — 14 to 16 lbs.
TURKEYS
lb. 35c

9-lb. Size
CANNED HAM
lb. 65c

Special
VANILLA ICE CREAM
gal. 89c

WEAVER'S ada market
"Never a bum steer"

Bob Crosby Star of 1959 Showboat

Bob Crosby, well known orchestra leader and TV personality, has been booked on the Robert E. Lee XIV to head the entertainment for this year's Showboat held July 20-25. Crosby, orchestra leader, singer, straight man, star of CBS radio's "Club 15" for 5½ years, and supporting comedian for the "Jack Benny Program," now is the star of his own CBS television "Bob Crosby Show."

His professional career got underway somewhat shakily, at the age of 13, when he appeared on an amateur show, and after the orchestra played five introductions, discovered that he couldn't utter a note.

This same stage fright was with Bob some years later when he auditioned for Anson Weeks, however he got the job as a singer.

In 1935, eleven New York musicians asked young Crosby if he would lead their new band. This marked the start of the famed "Crosby Bobcats." By 1938, the group had hit the big time, getting engagements at swank supper clubs and night clubs throughout the country.

Later the group moved to Hollywood where they appeared in such films as "Let's Make Music," "See Here Private Hargrove," and the recent "Road to Bali."

Besides many films, Bob Crosby has appeared nearly everywhere, and is recognized nation wide as a leading master of ceremonies, singer and recording star.

During the war Crosby joined the U. S. Marine Corps, during which time he organized and toured with bands throughout the Pacific Theatre.

Bob Crosby, being Bing's brother, likes to say that he has always been behind his brother on the ladder of success and adds that he can think of lots of places where the view would be better.

Crosby and his wife, the former June Kuhn, now make their year-round home with their three boys and two girls in Brentwood, California.

CHRISTIAN CHURCH ANNUAL MEETING ON JULY 7TH

The annual meeting of the Cascade Christian Church will be held Tuesday evening, July 7, in Fellowship Hall at 8 p. m.

This is a congregational meeting, and it is hoped that there will be a good attendance.

New, Dangerous Fireworks Are Appearing in Michigan

The recent appearance of a number of new and dangerous fireworks devices in Michigan has prompted the State Police fire marshal division to caution merchants and residents against risking arrest or injury as a result of illegal sale, possession or use of fireworks.

Two of the most hazardous "new ones" cited by Detective Captain Glenroy Walker, chief of the fire marshal division at East Lansing headquarters, are known as "atom pearls" and "tire jokers." The pearls are very explosive and constitute a definite fire hazard while the joker explodes when attached to the tire of a moving vehicle and could cause a serious accident.

All fireworks, with the exception of caps for cap pistols and sparklers containing no more than .0125 pounds of burning elements, are illegal in Michigan, Walker pointed out. Sale or possession is a misdemeanor punishable by a $100 fine or 90 days in jail, or both.

If either a merchant or fireworks customer is in doubt about the legality of any fireworks devices, he should call the local fire chief, police department, sheriff or State Police post for the answer.

Schedule Membership Drive for Athletic Assoc.

Membership drive for Ada Athletic Association is now on. Payment can be made at the Ada Hardware or at the concession stand at the ball park. Memberships will be posted at the concession stand.

4th of July Program

A 4th of July program has been planned to be held at the Ada field. There will be plane rides during the day at the Ada Dam.

At 7:30 on the 4th, a ball game will be held between the Ada Merchants and the Bethel Reformed Church. At 9 p. m. a display of fireworks will be presented.

Just smile tomorrow morning—it'll do you more good than a hot cup of java.

Letter to Editor

Dear Editor:

I have just read an article in your latest paper concerning the building projects being undertaken at Forest Hills High School. I am greatly pleased with the addition of new classrooms but greatly shocked at the idea of money being squandered on a football field with a sprinkling system.

You may wonder why. Sports and sportsmanship are very commendable but being a young mother, I want the schools to be concerned with the formation of my children's minds first and foremost. I have been told by my young brother-in-law, who is a student there, that there is no library or laboratory equipment, such as slides and microscopes. This is a crying and urgent need. To top it off, I hear that the students work load will be greater next year. It is a shame that these many subjects will be skipped through and half taught. It is no wonder that a person must have a college education to go places these days, as high school is now a place of parties, games, and pastel colored lockers.

It seems to me a book by Rudyard Kipling or Charles Dickens is much more valuable to a young mind than a plush lobby and campus type school, and that the wonder of seeing a chloroplast under a microscope far outshines a seeded football field.

I realize it is a little late to speak up but I think it is high time the public realized how our young people are being cheated

Sincerely Yours,
Mrs. Thomas Van Heulen
RR 1, Box 402
Ada, Michigan

State Police Point Out Boat Refueling Dangers

With the boating season in full swing and a greater number of boats in use on Michigan lakes this summer, Detective Captain Glenroy Walker, chief of the Michigan State Police fire marshal division, has urged caution in refueling to prevent flash fires.

He also reminded that under the law gasoline containers must be painted red and labeled "gasoline."

Most boat fires occur as a result of carelessness when spilled gasoline or its fumes are ignited either by an ignition spark or someone smoking. Some result from failing to turn the motor off while refueling.

Walker suggested that boaters give fumes several minutes to evaporate before starting the motor if gas is spilled while filling the tank. Never smoke or allow others to smoke while the motor is being refueled and do not clean parts of the motor or boat with gasoline, he warned. Even a friction spark is frequently sufficient to touch off a flash blaze.

Gasoline cans should be stored in an out of the way place where fire will not result from smoking or being too close to any burning object, such as a camp stove or kerosene lantern.

hospital notes

David Carpenter, Sr., 1959 Thornapple Dr., is at the Grand Rapids Osteopathic hospital under observation.

Mrs. Henry Prys, 3740 28th St., underwent surgery at the Grand Rapids Osteopathic hospital.

Mrs. Darold Seeley, 2868 Buttrick SE, underwent surgery at the Grand Rapids Osteopathic hospital.

Julius Boersma, 2444 Linda SE, underwent surgery last Thursday at Blodgett Memorial hospital. Mr. Boersma expects to return home this week.

Miles Fase, 7690 Fase St., underwent surgery at Butterworth hospital last week.

UMPIRES NEEDED FOR LITTLE LEAGUE GAMES

Umpires are needed to umpire Little League games. Anyone interested please contact Harold Parrish, UN 8-3631.

Team standings and pitchers wins and losses will be in the next issue of the paper. Don't forget the minor's pony league. Support all these teams!

C. M. F. STEAK FRY TO BE HELD ON JULY 8TH

The Christian Men's Fellowship of the Cascade Christian Church will hold a steak fry at the home of R. Dale Charters, 7245 Denison Dr. on Wednesday, July 8, at 6:30 p. m.

Reservations are to be made to Mike Vekasi, GL 4-1255. Come on out for food, fun and fellowship.

Doctors Warn Eating Weeds Can Be Deadly

Wild flowers and weeds can prove deadly as a bullet, warn doctors at The University of Michigan Medical Center.

From now through August, say the medics, many plants produce high concentrations of alkaloid drugs. If children eat them, they can come down with cases of poisoning ranging from mild to fatal.

The U-M Poison Control Center has treated several children whose symptoms resembled those of a person with inflammation of the brain. They had been poisoned by eating weeds.

Confirmation of the danger comes from the U-M Department of Botany. Associate Prof. Warren H. Wagner, jr., says that the more dangerous plants are classified as "Solanaceae."

These include jimsonweed and the common nightshade. Both contain powerful alkoloid drugs such as belladonna and stropine.

Other common plants in the Solanaceae family are ground cherry, tobacco, tomato and potato.

Ordinary potatoes, says Professor Wagner, become poisonous if the tuber has been exposed to sunlight and has turned green.

The tomato on the other hand, is an exception. It is one of few plants of the Solanaceae which does not seem to be dangerous. But for many years people associated the

WE WILL BE CLOSED
JUNE 29 TO JULY 6
Eastmont Hardware
Corner Cascade Rd. & Forest Hills Dr. GL 1-9417

ICE
Cubes made fresh on our crystal clear ice machine
7 lbs. 35c
RAZMUS TRADING POST
US16 at Whitneyville Rd. Ph. UN 8-4372