

This digital document was prepared for

Cascade Historical Society



by



WESTERN MICHIGAN UNIVERSITY

**W.E. Upjohn Center for the
Study of Geographical Change**

THE W. E. UPJOHN CENTER IS NOT LIABLE FOR COPYRIGHT INFRINGEMENT

W.E. Upjohn Center for the Study of Geographical Change
Department of Geography
Western Michigan University
1100 Welborn Hall
269-387-3364

<https://www.wmich.edu/geographicalchange>
cgc-upjohncenter@wmich.edu

First Move in Airport Fight Friday

The first move in the fight to keep the airport out of Cascade Township will come Friday, December 26 when a hearing on an injunction to halt the taking of options of land in Cascade Township will be held in Circuit Court.

The injunction requested by Lloyd Cogswell as an individual taxpayer, is being made on the basis that the Airport Board of Control has been given broad power to spend millions of dollars and get Kent County too deep in moving the airport to Cascade Township.

Attorney Clifford Murphy represents Mr. Cogswell in his move to force the county to produce concrete plans on how the airport is to be financed and all other information before committing the taxpayers of Kent County to expend millions on a new airport in a new location.

Former Resident Killed In California Accident

Don Keizer of Redlands, California, a former resident on Burton S. E., was killed in an accident on Wednesday, December 17.

The body was returned to the Kuiper Funeral Home, and funeral services will be on Wednesday, December 24, at 2 p. m. at the Corinth Reformed church.

Rev. Collins Weeber of the Eastmont Reformed church will conduct the services, assisted by Rev. Warren Burgess of Clinton, Iowa. Mr. Keizer is survived by his wife, Gertrude; two daughters, Donna Sue and Barbara Lou and two sons, Robert James and Charles Paul.

He is also survived by his father, Gerrit Keizer of Byron Center, and one sister, Mrs. Don Vos of Ada.

"Christmas in Classroom" Program at Parnell

Climaxing the significant program by the grade and high school pupils of St. Patrick School, Parnell, was the appearance of Santa Claus.

The program by various grades included: "Christmas in the Classroom," by Sister Mary Adele's pupils of the Primary Room. "Gifts of Love for the Infant" by pupils of Mrs. Richmond's room, 3, 4 and 5; "Symbols of Christmas" was presented by grades 6, 7 and 8, under the instruction of Sister Mary Ann Elizabeth, R. S. M.; "Christmas Box for Betty" by five high school students under the direction of Irene Weeks, student director and with the help of Sister Mary Alicia, R. S. M.

By JoAnn Jastifer

THE FLOYD CLEMONS' TO ATTEND FAMILY REUNION

Mr. and Mrs. Floyd Clemons and family, Spaulding Rd. S. E., will attend a Christmas family reunion at the home of Mrs. Clemon's brother, Mr. and Mrs. Andy DeVries in Williamston, Michigan, on Sunday December 28.

EXPLORERS TO HAVE HOLIDAY SLIDING PARTY

Explorers of Post No. 2334 will have a tabogganing party New Year's afternoon after the Rose bowl game; meeting at the home of their Advisor, Milton Heaven.

There will be supper and an evening of fun afterwards.

In a 20-mile race, a man would win over a horse because of his endurance.

Post-Hi Plan Progressive Dinner

The Post-Hi group of the Cascade Christian church are planning a Christmas Reunion Progressive dinner party on Sunday evening, December 28, beginning at 6:30 p. m. at the Fletcher's on Thornapple River Dr. for hors d'oeuvres and salad.

They will then go the Matthew's on Thornapple River Dr. for the main course of turkey and all the trimmings.

Barbara Kelly, Thornapple River Drive, will serve dessert at 9 a. m. and the group will then go to the home of Bob Stevens, Leyton Dr., where there will be a chance to chat with the returned college students, servicemen who are home for the holidays and the friends they do not see too often.

Post-Hi Group Help Conduct Church Services

On Sunday, December 28, the Post-Hi group of the Cascade Christian church will participate in the services at 9:45 and 11 a. m.

Richard Matthews, a pre-ministerial student at Western will preach at both services.

Others assisting in the services are Miss Sandy Snow, Miss Marcia Mattson, Miss Barbara Kelley, Ed Matthews, Charles Dykhuizen, Miss Nancy Wykes, Miss Judy Fletcher, Dick Byerly and John Fletcher.

Servicemen Home For The Holiday Season

Pvt. Richard Byerly, son of Mr. and Mrs. James Byerly, Ada Dr., arrived home for a two weeks leave on Saturday. Mr. and Mrs. Byerly drove to Fort Knox, Kentucky to bring him home.

Ret. Charles Dykhuizen, son of Mr. and Mrs. Lyle Dykhuizen, Thornapple River Dr., arrived at his home Saturday, for the holidays from Fort Leonard Wood, Missouri.

Ret. Jim Carr, son of Mr. and Mrs. Fred Carr, Hurley St. S. E., arrived home for two weeks from Fort Leonard Wood, Missouri.

Ret. Paul Spooner, son of Mr. and Mrs. Paul L. Spooner, Hurley St. S. E., is also home for two weeks leave from Fort Leonard Wood, Missouri.

1st Lt. James Marvin, son of Mr. and Mrs. Glenn Marvin, Cascade Rd., returned home Saturday from Pope Air Force Base in North Carolina. He will be home for a weeks leave.

SUNDAY SCHOOL TIME CHANGE AT ADA CHURCH

The Sunday School of the First Congregational church of Ada now meets at 10:45 a. m. instead of 9:30 a. m.

THINGS TO COME

Now on the market is a perfume said to "smell like crisp, new dollar bills."

A soya bean extract in an aerosol container can be fine-sprayed on any cooking surface to keep food from sticking, is tasteless, and contains no fat or calories.

For nervous waiters, there's a nickel-plated tray with magnetic stay-on glasses.

"Yankee" comes from the Dutch word "yanku" meaning to snarl.

Read Suburban Life Ads!

Y's Sponsor Dance New Year's Eve

Town & Country Club, sponsored by the Y. M. C. A. and Y. W. C. A. presents its New Year's Eve dance, "Celestial Ball" for all young adults, December 31, 1958, from 9 to 1 at the Y. W. C. A., second floor.

Dress is semi-formal, suits for fellows, waltz-length or cocktail dresses for girls.

Program—Evening of dancing to music of Eastonians, special numbers including Flamenco Dance.

Refreshments will be served throughout the evening. Tickets may be purchased in advance by mailing money to: Town & Country Club, 117 Quimby St. N. E., Grand Rapids 5, Mich.

CASCADE BUSINESSMEN RE-ELECT DR. PAINE

At the last meeting of the Cascade Businessmen's Association, an election for President was held.

Dr. Robert Paine was unanimously elected for a second term.

NO MEN'S SOCIETY MEETING IN JANUARY

As the regular meeting date for the Men's Society of the Snow Methodist church falls on January 1, there will be no meeting the month of January.

REV. GEIB TO BE HOME FOR CHRISTMAS

Rev. and Mrs. Richard Geib of Carmel, Indiana, with their two children will be home for Christmas with Mr. Geib's parents, Mr. and Mrs. Ward Geib, Thornapple River Dr. S. E.

BIRTH ANNOUNCEMENT

Mr. and Mrs. Loren Stevens, 4830 Luxemburg, announce the birth of a daughter, Joyce, at Blodgett hospital on November 30.

Plan to Attend a Christmas Service

There will be two worship services at the Cascade Christian church on Christmas Eve, the first at 7:30 and the second at 11 p. m.

The Eastmont Reformed church will have a worship service at 10 a. m., Christmas morning.

The Ada Christian Reformed church will hold their worship service at 9:30 a. m. Christmas morning.

St. Robert's Catholic church will hold a midnight mass at 11:30 p. m., Christmas Eve.

The Ada Community Reformed Church will hold a worship service on Christmas morning at 10 a. m. The service will be in charge of David Hondorp, a Seminary student from Grand Rapids.

The Cascade Christian Reformed church will hold a service on Christmas day at 10 a. m.

The Sunday School will present their Christmas program immediately following the Christmas worship service.

LARGE ATTENDANCE AT SUNDAY SCHOOL PROGRAM

Over 100 children of the Cascade Christian church Sunday School presented their Christmas program Sunday afternoon, December 21, in Fellowship Hall.

There were 268 persons in attendance. The Cradle Roll Guild presented each child with a treat.

ADULT CLASSES TO HAVE NEW YEAR'S EVE PARTY

The two adult classes of the Snow Methodist Church will have a New Year's Eve party at the hall, beginning at 8:30 p. m.

C. Y. F. TO HOLD WATCH NIGHT SERVICE

The C. Y. F. will meet at 9:30 for a New Years Eve party at Fellowship Hall.

Following the party, they will hold a Watch Night Service in the Sanctuary of the church at 11:30 p. m. to which all in the community are invited.

Awards Given at Pack Meeting

At the Cub Pack Meeting of Cascade Pack No. 3334, which was held in Fellowship Hall of the Cascade Christian church on Friday evening, December 19, the following awards were given:

The boys receiving Wolf badges were Ronny Mollitor, Jim Vekasi, Dave Reynhout and Mike Johnson.

Those receiving their bear badges were Leigh Kooops, Herm Beute and Clair Carr.

Lion badges were received by Leonard DenHouter, Jon Jensen and Scott MacDanold.

One new Cub was taken into the pack, Jack Zoodsma; and John Breidenfield graduated from the Pack.

Daryl Weaver was named Denner for Den No. 5.

There was carol singing, and refreshments were served.

The Lion's Club, the sponsoring institution, have bought a tool kit for each Den so they will have tools with which to work in their projects at Den meetings.

The January pack meeting will be held on January 30.

At the pack meeting in February, which will be the Blue and Gold Banquet, Carl MacDanold has asked to be relieved of his duties as Cubmaster. If there are any volunteers for this job, please contact him, or anyone on the committee.

TRI-CEE'S TO HOLD BIBLE STUDY CLASS

The Tri-Cee's will hold their monthly Bible Study at the home of Mr. and Mrs. James Scripps, 5455 Buttrick S. E., at 8:30 p. m.

FILM TO BE SHOWN AT ADA CHURCH

The religious film, "Time and Eternity" will be shown at the Ada Christian Reformed church on New Years evening, January 1, at 8 p. m. This film is sponsored by the Ladies Aid. There will be a free-will offering taken.

Murphy School Christmas Program Very Colorful



The Christmas program at Murphy School, Friday evening, December 19, was a colorful and well produced event. Pictured here are the cast in one of the scenes produced by Mrs. Teunis' room; back row left to right: Douglas Tepper, Michael Patterson, Jim Smith, Carol Voetberg, Linda Robinson, Benny Wilbur and Tommy Barnes. Front row, Sally Dustin, Kathie Werner, Donna Titus, Wendy Roop and Karen Titus. Others in

the scene but not pictured are Rodney Wilbur, Linda Sanderson, George Sheldon, Oral Sheldon, Joyce Mead, Roger Barnes, Frederic Gretzinger, Gerald Estes. Other scenes from the program included a Christmas scene from Holland with Mrs. George Woodall's room, and the Bethlehem scene. The program was directed by Robert Lee and accompanied on the piano by Mrs. Lenora Rose.

Serving the Forest Hills Area

Published Every Thursday Morning at 112 N. Broadway, Lowell, Mich. TWinoaks 7-9262

Entered at Post Office at Lowell, Mich., as Second Class Matter.

Catherine Jefferies, Editor Phone TW 7-9844

Cascade — Eastmont — Ada Reporter, Mrs. M. Heaven — OR 6-2977

Subscription Rates

\$2.00 per year within Kent County. \$2.50 per year elsewhere

CHURCH SERVICES

Cascade Christian Church

Sunday School at 9:45
Morning Worship—11:00 A. M.
Evening Worship—7:00 A. M.
Pastor—Rev. Raymond Gaylord

Ada Community Reformed Church

Morning Worship 10:00 A. M.
Sunday School 11:30 A. M.
Evening Worship 7:30 P. M.
Pastor—Dr. Ralph J. White
Nursery Provided at Both Services
Pilgrim Fellowship 6:30 P. M.
Adult Bible Class 8:00 P. M.

Eastmont Reformed Church

Cor. Ada Dr. and Forest Hills Ave.
"The Church Where There Are No Strangers"

WELCOMES YOU

Services: 10 A.M. and 7 P.M.
Sunday School: 11 A.M.
The Rev. Collins D. Weeber—Min
Parsonage 4637 Ada Dr. GL 4-832
11 a. m. Sunday School

Ada Christian Reformed Church

Morning Worship 9:30 A. M.
Sunday School 11:00 A. M.
Evening Worship 7:00 A. M.
Pastor—Rev. A. J. Verburg

Cascade Christian Ref. Church

Morning Worship—10:00 A.M.
Sunday School—11:15 A. M.
Evening Worship—7:15 P. M.
Pastor—Rev. Roy Boeskoel

Eastmont Baptist Church

5038 Cascade Rd. US-16
9:45 a. m. Morning Worship
Youth Meeting 5:45 p. m.
Evening Worship 7 p. m.
Pastor—O. M. Smith

Wonders Ahead For Food Shoppers

You are going to see some amazing changes in supermarkets and greater emphasis on smaller grocery stores in the future, forecast the editors of Changing Times, the Kiplinger Magazine.

All sorts of technical innovations to make your shopping easier are now in use or in the planning stage. There is a machine that bags your purchases. Specially designed racks replace packaged goods when an item is removed. A unique device automatically carries away bottle empties and gives you a receipt for them. The latest in cash registers shows how much change is due you.

Within another ten years, you may be able to shop by punch cards, where electronic machines select and collect your groceries. You won't have to push that grocery cart—it will be motorized. You'll step on a moving sidewalk once out of your car, and be whisked right to the store door. Automatic check-out counters will add up your bill, pack your groceries and deliver your change—all without human guidance.

Even while merchants blueprint bigger and bigger supermarkets, other enterprising operators are proving there's plenty of room for relatively small groceries, space-age version. You'll find these stores easy to shop in. You can usually drive right up to the edge of the store and park. You can shop fast since the stores concentrate on the fast-moving staples, vegetables and meats. They are open late and on Sundays. They are intended as a place where you can pick up a few items, not a whole week's food purchases.

You'll be able to satisfy that 2 a. m. yen for strawberries in the near future, when all-night selling by vending machines gets underway. Already some stores have banks of vending machines outside their doors with over 100 products.

Rabbits can run faster up hill than down because the hind legs are longer than the forelegs.

Auto Industry Popular With Tourists

Michigan's industrial colossus—the Rouge—also rates as one of its top tourist attractions.

In a poll of more than 30 University of Michigan faculty members, the auto industry in general and the Rouge in particular rated second only to the Straits of Mackinac bridge as a place to see in Michigan.

Historically, the two spots have a common tie. In early colonial times, the Rouge area was the first shipbuilding site in the Upper Great Lakes, according to F. Clever Bald of the U-M Historical Collections.

One of the two ships built there—the 70-ton schooner Tracy—sailed up through the Straits in 1803.

Predict 10% Drop in 1958 Traffic Deaths

The State Police are forecasting a total traffic death toll of 1,375 in 1958, continuing the downward trend in fatalities for the third consecutive year.

The prediction is based on figures for the 11 month period through November and studies of the experience in past years. The death toll at the end of the 11 months was 1,065 compared with 1,246 in the same period last year.

Forecasts in previous years have been unusually accurate and if the 1958 prediction holds up, the year will end with a reduction in deaths of 10.5 per cent under the toll of 1,537 in 1957. The goal was 10 per cent. Final figures are expected when all reports are received and compiled at the end of January.

The downward cycle in deaths began in 1956, and was sparked by a new comprehensive safety program approved by the legislature following a disastrous year in 1955, when 2,016 persons died. Compared with 1955, the death toll this year will be 32 percent less, a saving of 641 lives.

As its part in the program, all enforcement agencies have been bearing down on safety, with the death toll being reduced in both city and rural areas.

On the state level, State Police personnel including all activities has increased from 721 to 1,129, or 57 percent, while combined traffic arrests and oral warnings have increased from 324,544 in 1955 to 661,956 in 1958, or 104 percent.

In addition to more enforcement strength as the quickest way to get results, the program provided for expanded highway construction, driver training in all high schools, tighter driver permit regulations and a public education program.

The program has received strong press and radio support and the help of safety groups.

Aboard was Capt. John Whistler, builder of Ft. Dearborn and commander of the military garrison from Detroit which settled Chicago that year.

The ship yard, located just East of the present Rouge property, was given to the U-M by the U. S. government after Congress authorized a "seminary of learning" in the territory in 1826. The Woodmere Cemetery now stands on this land.

In modern times, Henry Ford turned out ships on assembly lines at the Rouge before automobiles were built there. These were the World War I submarine chasers known as "Eagle boats."

Ford's early fear of dependence on outside suppliers led him to build the world's largest integrated complex of factories at the Rouge. In 1956, the gift of his 210-acre estate, Fair Lane, brought the U-M back to the surrounding area.

Spread over some 1,200 acres of land, the Rouge has a work force of 60,000 in normal times, with a daily payroll in excess of \$1 million. Its popularity as a tourist attraction is attested by nearly 200,000 persons who visit its assembly lines every year.

Use Extra Police For Christmas

The Michigan State Police will work 10-hour traffic patrol shifts from 12 noon Wednesday, December 24, to 12 midnight, Sunday, December 28, in a special effort to help make Christmas safe as well as merry.

Assisting them will be 50 National Guardsmen who will be assigned from 1 p. m. to midnight on December 24.

Another 50 National Guardsmen are being assigned to sheriffs. State Police detectives will be used on desk assignments to relieve uniform troopers for patrol. Maximum enforcement will be scheduled for heavier traffic periods. All radar speed meters will be in service during daylight hours.

Twelve persons were killed in traffic during the 30-hour period from 6 p. m. December 24 to midnight December 25 last year. In 1955 there were 50 persons killed during the 78-hour Christmas period.

"The holiday season, of course, is doubly hazardous because of winter weather conditions, the rush and partying of the season, and the effort to compress long trips into short periods of time," said Commissioner Joseph A. Childs.

"We hope drivers will use common sense and remember that it's just as important to drive safely at this season as at any other time—

Ice Fishing Time is Here

Ice fishing will soon join Michigan's wide-ranged list of winter outdoor activities.

Panfish—particularly bluegills and perch—are among the favorite catches of ice fishermen, with no closed season on non-trout waters throughout the state.

Other species open to year-round fishing on non-trout waters include white bass, sunfish, crappie, rock bass, warmouth bass and whitefish.

Anglers also may take muskellunge, northern pike and walleyed pike on all non-trout inland waters through March 15. Seasons on these species vary somewhat in the Great Lakes and connecting waters.

Spearing through the ice also is popular with fishermen, especially during the February sturgeon season on non-trout inland waters.

Spearing is permitted during January and February on inland non-trout waters—and some designated trout waters—for carp, suckers, mullet, redhorse, sheepshead, lake trout, smelt, northern pike, muskellunge, whitefish, ciscoes, pilottish or Menominee whitefish, catfish, bullheads, dogfish and garpike.

Ice fishermen are reminded that all shanties must be identified on the outside with the owner's name and address in at least two-inch letters of insoluble material. All

Let Children Trim Own Tree For More Christmas Enthusiasm

The little hands which "help" to trim the family Christmas tree are often more of a hindrance than a help. But who can resist the enthusiasm of a small child at Christmas time?

A solution might be to let the children make their own "fair-land sugar-plum" tree, suggests Dorothy Russell, instructor in child development at Michigan State University.

First, pick a well-supported tree that the child can reach easily. You can add "snow" to the branches by spreading stiffly beaten egg whites on them, says Miss Russell.

For decorations, children can string dough-nut-like candies on four-inch lengths of thin wire and fasten them in circles to hang on the tree.

They can also make "cinnamon chains" by pressing cinnamon candies to the sticky side of long strips of cellophane tape, adds Miss Russell. These chains can then be

shelters must be removed before ice becomes unsafe.

As a safety precaution, fishermen are advised:

Beware of thin ice near shorelines, where rapid and strong undertows make ice hazardous.

Beware of discolored ice. This is a sign that ice is weakened and dangerous.

Tax Return Due For Farmers, Feb. 16

Farmers, another year has passed and it is just about income tax filing time again.

To find out when your income tax return is due, answer the following two questions: (1) Is at least two-thirds of your gross income from farming? (2) Does your taxable year begin on January 1st?

If the answer to both these questions is Yes, you have two choices:

1. File your return and pay the tax by February 16th; or

2. File an estimate of the tax due and pay it by January 15th, then wait until April 15th, to file the tax return itself.

So, if you file the estimate and pay the tax by January 15th, you have an additional three months to file your income tax return. If not, both the tax return and tax are due February 16th.

Wedding rings are placed on the third finger of the left hand because of an old Egyptian belief that a nerve ran from that finger to the heart.

Hard work makes better coals for a campfire than soft wood.

Thomas A. Edison was dismissed from a job as a young man for sleeping while on duty.

Practically everyone will defer attending to important business in order to read a complimentary letter that says pleasant things—even if exaggerated or untrue.

My Neighbors



"Look dear, if you want to play Big Government why don't you get a job with them?"



Season's Good Wishes

As the holiday season glides merrily in, we would like to take the opportunity to express our appreciation to all the good people who have helped make this year such a wonderful one for us. Thank you... and best wishes for loads of Yuletide happiness!

Suburban LIFE

We Can Think of No Better Way to Wish All of You a

MERRY

CHRISTMAS

Fresh Imported Dates lb. 19c

SWIFT'S PREMIUM SMOKED

PICNICS

PHILADELPHIA

CREAM CHEESE

2 3-oz. pkgs.

15c

35c lb.

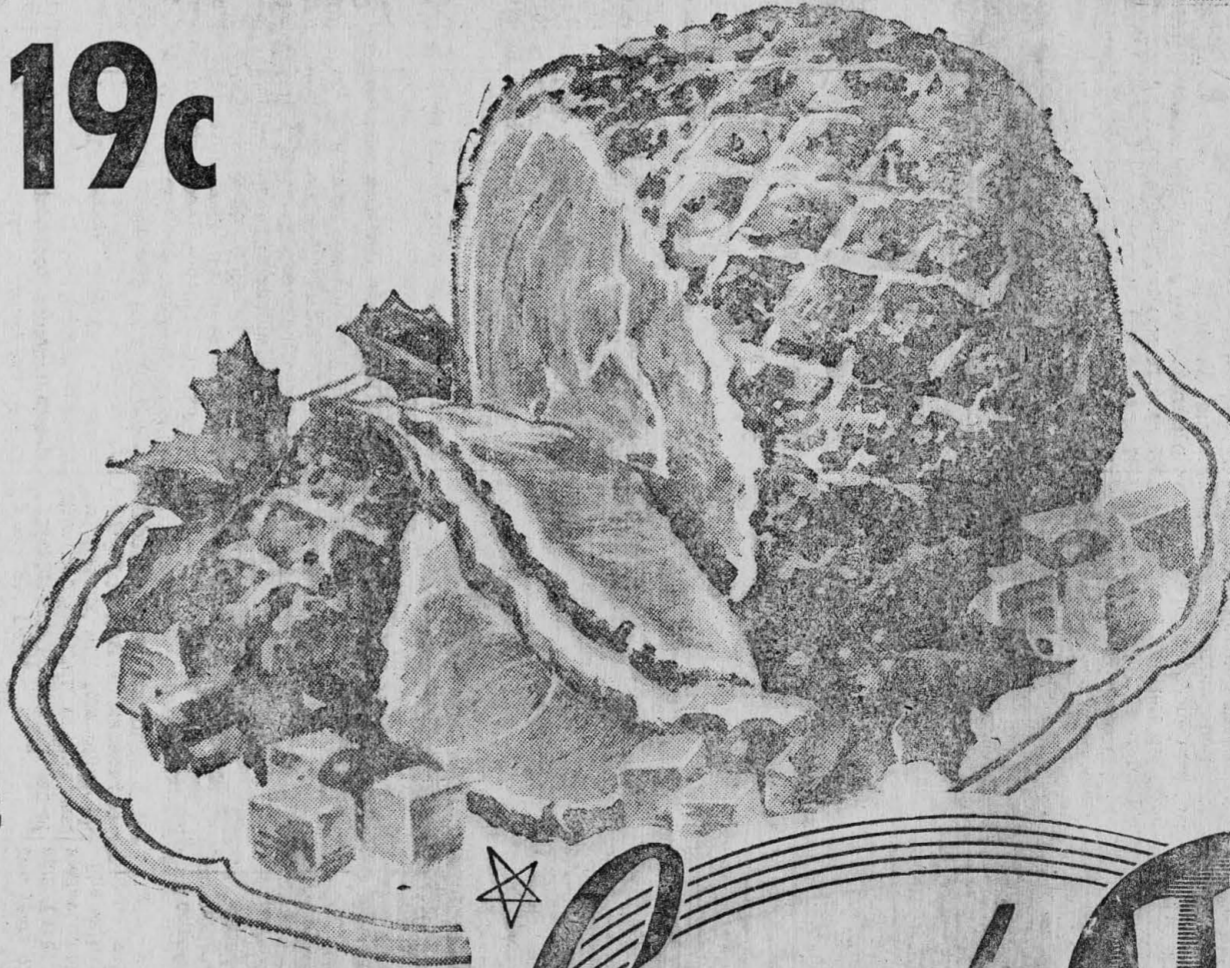

Cascade IGA
FOODLINER
FOODLINER
6770 28TH ST SE
PHONE GL-82040

OPEN Till 6 p.m. Christmas Eve

Tuesday, Friday, Till 9 p.m.

The Christmas season is a time of great joy, and good fellowship throughout the world. As people in many lands exchange holiday greetings, we would like

to take the opportunity here to express our pleasure in serving you and extend our good wishes for a very Merry Christmas.

Want Ad Service, In A Flash, Spares You Worry, Brings You Cash

For Sale — General

FOR SALE—FIFTY 8-week-old pigs, York and Landrace mixed. VO 6-2191. p35-36

RED RUSCUS—Pine boughs and wreaths, also potted plants, dish gardens, and planters. Open daily. Birchwood Gardens, 730 Godfrey St., Phone TW 7-7737, Lowell. c-31tf

BINOCULARS. Never used, fully coated, with case and straps. Sacrifice \$25. GL 4-8741. c34-36

WOOD FOR SALE at the farm or delivered. TW 7-7057. c35-38

DO YOU NEED HELP with spring decorating? Painting or paper hanging? Or are you building a new home? Would you like your basement brightened up? We also spray paint. For appointment for free estimates call LE 2-2195. Dick Andre c51 tf

CUSTOM BUTCHERING—Beef \$2. Pigs, \$3. Cutting and grinding 2 cents a pound. East Paris Packing Co., 4200 East Paris Rd., S. E. Call MY 8-8407 or EM 1-0800 after 5 p.m. Richard Havenga. c-30tf

RUG, CARPET and upholstery cleaning. Free pick-up and delivery. 2-day service. Rug repairing, sizing and moth proofing. Rug, carpet sales and service. Samples shown by appointment. Ideal Rug and Furniture Kleeners. Phone Saranac 2627. c33-36

DRAPERY HARDWARE—Everything you need, curtain rods, draw drapery hardware, other styles of window accessories. Window shades made to order. Roth Furniture. Phone TW 7-7391. Lowell. c6 tf

EASY WAY TO SHOP! Save time and trouble in your shopping by using Ledger Want Ads. Read them—use them yourself—to buy, sell, rent, exchange. Phone TW 7-9261. c36

FOR SALE—TIMOTHY HAY. Paul Kohn, 8 miles North on M-91. Saranac 5698. c36

FOR MUFFLERS, tail pipes, fuel pumps, brake shoes, batteries, paints and oil filters try Western Auto first. c23 tf

TRUCKING EVERY THURSDAY to Lake Odessa stock sale. Call George Francisco. TW 7-7818. c46 tf

SEPTIC TANKS and drain fields installed, water lines buried and connected. Carlton Wilcox, Clarksville. OW 3-3091. c7 tf

FOR SALE—NEW & USED fuel oil tanks—275 gal. capacity. Carlton Wilcox, Clarksville, OW 3-3091. c22 tf

CERAMICS—CASCADE AREA. Finished ceramics, greenware, bisque, glazes, molds, supplies, and firing. Instructions—individual and group. Popple Hill Ceramics, 8665-28th St., OR 6-4212. c-30tf

WHEAT AND OAT STRAW for sale. Also 2nd cutting alfalfa. Black Hawk with corn planter. Ford cultivator and New Idea mower. TW 7-7636. c36

CASH RATE: 20 words 50c, additional words 2c each. If not paid on or before 10 days after insertion, a charge of 10c for bookkeeping will be made. BOX NUMBER: If box number in care of this office is desired, add 50c to above. ALL ERRORS in telephoned advertisements at sender's risk. RATES are based strictly on uniform Want Adv. Style. OUT-OF-TOWN advertisements must be accompanied by remittance. **TW 7-9261** Copy for Ads on This Page Must Be in Ledger Office Before 10:00 A. M. Wednesday.

New GMC trucks for immediate delivery. Everything from 1/2 Ton to 35 Ton. See Doyle-Schneider. Pontiac—GMC Sales & Service. c47 tf

JOINSETTIAS, \$1 and up. Also Begonias, planters and dish gardens for Christmas giving. Order early. Birchwood Gardens, Godfrey Street, TW 7-7737. c34-36

GUARANTEED WATCH, ring and jewelry repair. Avery Jewelers, Lowell. c7 tf

PUPPIES—6 weeks old. Small breed. John DeGood, 798 Pettis, Ada. c36

FOR SALE—JR. SIZE Tricycle, excellent condition, \$5. Beautiful carom board, \$10. TW 7-7432. p36

WELL DRILLING AND REPAIR, new pumps and service. Frank Averill jr., Phone OR 6-4501. If no answer call OR 6-1108. c49 tf

SEELYE CONSTRUCTION—Building and remodeling. Cement work, basements, blocks, chimneys, and fireplaces. Houses, garages, additions and barns. All kinds of buildings. Experienced and guaranteed work. Phone L. J. Seeley TW 7-9164. c48 tf

FOR SALE—1 BROWN & WHITE male toy terrier, 11 weeks old. \$30. TW 7-7469. c36

FOR SALE—2-PR. WOMEN white roller skates. Size 8 and 6. Wood-ern rollers. Ph. TW 7-7710. c36

FOR SALE—SIZE 1 Girls' ice skates. TW 7-9838. c36

SAW FILING, handles put in tools, and tools sharpened. Dennie's Saw Service, 1 mile west of Lowell on M-21. Phone TW 7-9513. c23tf

Dennie's Radio & TV Service Prompt Service on all makes TV and Radio by experienced service man. Phone TW 7-9513. Richard Dennie, 1 mile West of Lowell on M-21. c45 tf

ANTI-FREEZE, 200 proof, 79c a gallon in your containers. Western Auto Store, Lowell. c24 tf

ALFALFA AND CLOVER HAY for sale. 1st and 2nd cutting. Also 700 bales wheat straw. Ray I. Coats. UN 8-2184. c35-36

150 WHITE ROCK ROOSTERS, 4 1/2 to 5 lbs.; 25 Muscovy ducks. Max Keech. TW 7-9196. p36

BOTTLED GAS—Bulk and cylinder service available. Call us now for lowest rates on metered bulk installations and for free cylinder hookups. Phone CH 3-1482. Wolverine Shellane Service, 3758 South Division, Grand Rapids. c19 tf

MERCURY 4-door, in excellent condition, radio, heater and whitewalls. Should be seen to be appreciated. Call OR 6-4935. c36

REFRIGERATION SERVICE, Refrigerators, freezers, milk coolers. Clark Fletcher. Phone TW 7-9390. c9 tf

BOTTLED GAS—Bulk and cylinder service available. Call us now for lowest rates on metered bulk installations and for free cylinder hookups. Phone CH 3-1482. Wolverine Shellane Service, 3758 South Division, Grand Rapids. c15 tf

PIANO—Private or class lessons. Mrs. C. Simmerer, 9560 36th St. Phone TW 7-7638. p-32-36

UPRIGHT FREEZER—22 cu. ft. Has new freezer guarantee, \$500, will finance. Can be seen at Weaver's Ada Market. OR 6-3511. c36

Real Estate For Sale

Farm Loans 3 PER CENT INTEREST—Long Term Nat'l Farm Loan Ass'n. 1048 Leonard St., Grand Rapids, Mich. Phone RI 2-2563. c21 tf

REAL ESTATE SERVICE in any type of property. Wm. A. Armstrong, 30 years experience. Ph. Rockford VO 6-1203 or write Ada R-2. c22-tf

FHA FINANCING Available on Country Building sites, 1 1/2 miles north of Lowell on Vergennes Street. "Will Build to Specifications." WILLIAM SCHREUR, Contractor & Builder. TW 7-9189. c36 tf

FOR SALE—HOUSE with 6 rooms and bath, garage and approximately one acre of land. Located at 829 North Jefferson. Estate of Monroe Ray Young, Administrator Sam Detmers, R-3, Lowell. Phone TW 7-7601. c36

NAPKINS, printed for weddings, anniversaries, and cocktail parties, in a good many types and colors, priced from \$3.00 a hundred. Also book matches printed with name or initials. Lowell Ledger, phone TW 7-9261. Lowell.

For Rent LOWER PART OF HOUSE at 526 Monroe, for rent. TW 7-9934. p35-36

UNFURNISHED MODERN 3-room and bath upstairs apartment for rent. Private entrance. Phone Lowell TW 7-9894. c29 tf

FURNISHED HOUSE for rent, 6-room, two-bedroom house. Basement and washing facilities, fuel oil heating. Call TW 7-9586. c33 tf

HOUSE FOR RENT. Modern 2-bedroom, attached garage automatic heater. All tile floors. Large lot on creek, \$75 a month. OR 6-3296. c36-37

Good Things to Eat SQUASH and APPLES, Leonard R. Kerr, 10038 Bailey Dr., NE, TW 7-7457. c27 tf

Wanted WANTED TO BORROW \$1,000. Will pay good interest. Write, Box 147S, Lowell. c35-37

Personal WEDDING INVITATIONS—Napkins, gift-box stationery, 1-day service; open evenings. Free brides books. J. C. Keena, 635 Thomas, S. E., Grand Rapids. CH 3-1838. c33 tf

Ask Guests to Look For Fire Hazards Are you having a Christmas tree trimming party at your home? If you are, the National Board of Fire Underwriters urges you to dispose immediately of packaging and wrappings, after the tree has been set up.

Then, before your guests settle down to admire their handiwork, ask them to make a fire safety check of the Christmas tree which they have just helped to decorate.

1. Is the tree standing in a tub or pail of moist earth or water?
2. Has it been set in a cool part of the house, away from radiators, heaters and fireplaces?
3. Does it block an exit?
4. Is every lighting set and electric cord you use in good condition—no worn or frayed wires, no loose sockets? (Naturally, you never use candles!)
5. Do the sets or cords bear the UL label? The ones that bear it have passed Underwriters' Laboratories tests for fire and shock hazards.
6. Is a switch provided some distance from the tree for turning tree lights on and off?
7. Are the ornaments made of fireproof materials, like metal or glass? Never decorate with cotton or paper unless they are labeled "fireproof" or "flameproof."
8. Are electric trains set up a good distance from the tree? Never set up electric trains under the tree.
9. Have all gift wrappings been disposed of?

Productivity is Prime Reason For Development, Expansion of Industry

A community's reputation for productivity is a prime reason for its development as an industrial area. Reputation for productivity, in all its aspects, is one of the most important factors a community has to offer as it seeks a new industry or encourages an existing industry to expand locally. Productivity extends to all elements that comprise industry. There must be "full measure" from money, men, machines and materials. The productivity of Michigan workers has brought them a high standard of living. It reduces unit cost of production, erations, but most municipal functions as well. It is a reputation build not only by those in industry, but through efforts of everyone in town. It is a factor which is important when a manufacturer makes a decision on plant location. How "productivity pays everyone in town" is the theme of an advertisement in this newspaper.

It is another in the series of industrial advertisements sponsored by the Michigan Press Association and the Michigan Economic Development Department which appear in this and 305 other Michigan newspapers as a public service. Communities have a responsibility to promote continuing productivity by workers. With the advancement in machinery, there must be opportunity for further education and provision for training facilities. Where necessary and possible available plants for new industries must be suited to the modern concept of industry. In some instances, it is possible for local groups to make changes which would make older buildings suitable for modern operations. Reputation for productivity encompasses not only industrial operations but also manufacturing operations. It pays to read the Suburban Life want ads.

LIFE TIME MUFFLERS
UNCONDITIONALLY GUARANTEED AGAINST RUST-OUT — BLOW-OUT — ROAD HAZARDS

FREE INSTALLATION

BRISTOL
AUTO REPAIR
W. MAIN ST. (AT BLUE MILL STATION), LOWELL

Builders — Contractors
Do-It-Yourselfers
NO ORDER TOO SMALL OR TOO LARGE... YOU RECEIVE PROMPT, FRIENDLY SERVICE AT

Meekhof Lumber Co.
WE HAVE A FULL LINE OF

- BUILDERS' HARDWARE
- KORDITE — Clear ... for storm windows, etc.
- PAINTS
- VARNISHES, STAINS, ETC.

Financing available for home improvements and garages

OPEN SATURDAYS TO 4:30

MEEKHOF LUMBER COMPANY
6045 28th St., S. E. Ph. GL 6-1577 c40-43

HOLIDAY HAMS
For the very best in Christmas Hams... try Sanitary

FULLY COOKED—Semi-Boneless
HAMS ONLY **65c** lb

Extra Lean... Whole or Shank Half... Very Little Bone

ATTENTION—Due to this low price, we must limit 1 ham per customer.

SWIFT BUTTERBALL
HEN TURKEY 10-12 lb. avg **49c** lb

SMALL BELTSVILLE
TURKEY 5-9 lb. avg. **49c** lb

TOM TURKEYS lb. **39c**

Jordan's Glacier Club
ICE CREAM 1/2-gal. **49c**

Our Own Extra Lean
Home Cured Sliced Bacon lb. **69c**

Herrud's
Skinless Wieners 2 lbs. **\$1.00**

Fresh
Creamery Butter Everyday Low Price lb. **63c**

Homo. Milk Everyday Low Price 1/2-gal. **35c**

Grade A Fresh LARGE EGGS doz. 49c	Country Fresh EGG NOG quart 63c
---	---

These prices good for this week and next week
Until Christmas Day

HERM'S
SANITARY MARKET
STORE HOURS: Monday, Tuesday, Wednesday, Thursday 8 to 6.
Friday 8 to 9, Saturday 8 to 7.
PH. TW 7-7997 205 E. Main St., Lowell

PRODUCTIVITY PAY WINDOW



PRODUCTIVITY PAYS EVERYBODY IN TOWN

Productivity is a great quality to possess. It can do more to make a town prosperous than almost anything.

Productivity is the delivery of a full measure by machines, money, men or materials. The best productivity results from constant striving to better past performance. Productivity pays off for everybody whenever everybody works at it.

When it comes to attracting business, a new industry for example, the very reputation for productivity will give your town a special pulling power. Competition these days makes it necessary for a company, or town, to have productivity around in plain sight. Otherwise the company or the town won't be in plain sight very long.

Join hands with your local industrial development organization and the Michigan Economic Development Department to help your community prosper.

MICHIGAN MEANS BUSINESS

ACT NOW!

WE MUST LIQUIDATE OUR ENTIRE STOCK AT ONCE!

25% to 50% Off

Hill's Shoe Store
LOWELL — MICHIGAN

This ad is one of a series published as a public service by this newspaper in cooperation with the Michigan Press Association and the Michigan Economic Development Department.

First Christmas Tree Lights

Some years ago—and many of us can remember when candles were used to decorate their Christmas trees. The burning tapers cast a beautiful but dangerous glow among the pine needles.

It took a New England telephone man to think of a safer way to light a Christmas tree.

A busy switchboard was his inspiration—especially after his little boy upset a burning candle. Luckily it only singed the lad's hair, but his father at once decreed: "No more lighted candles on the Christmas tree."

As an employee of the New England Telephone Company, the father was able to buy several dozen switchboard lamps. He soldered them to wires, covered them with colored paper and plugged the string of lights into an electrical outlet. The new decorations were admired by everyone and soon started a trend.

Though little is known, the story is true. It was reported by Leavitt Morris, travel editor for the Christian Science Monitor. The inventive telephone man was Ralph E. Morris, his father.



OLD TIMER
"The grass next door may look greener, but it's just as hard to cut."

Thornapple Beauty Shop

6901 Cascade Road
AT CASCADE
Phone GL 6-8298

Operator—Clara Cunningham

Well Drilling and Repair EXPERT SERVICE

— New Pumps —

PH. OR 6-4501

If No Answer Call OR 6-1108

FRANK AVERILL, JR.

9047 Bennett Road

BEER & WINE TO TAKE OUT

DOMESTIC & IMPORTED

RAZMUS TRADING POST

US-16 at Whitneyville Rd.

Ph. UN 8-4372

Daily 6-10 Sunday 8-10
s39tf

Doll Repairing

REPLACEMENT AND
CLOTHES MADE

373 - 60th St., SE
Grand Rapids 8, Mich.

Phone LE 2-6122

c33-40

Keep the Cork In The Bottle

Memo to tossers of Christmas office parties:

"Keep the cork in the bottle—the family happiness you save may be your own."

That reminder went out from the National Safety Council today in its campaign urging business and industry to keep office parties dry during the holidays.

"Office togetherness is okay," the Council said, "but not if it jeopardizes family togetherness."

"There can't be peace on the highway and good will in the home when Dad gets woozy at the office," the Council reminded its 8,000 business and industrial members.

And the same goes for career girls. "The secretary struck down in the rush home may have been the one standing under the office mistletoe a few minutes earlier," the Council said.

Churches of all faiths and creeds were asked to join hands and help hold down the drinking hazard through the long four-day Christmas weekend.

"The religious message of Christmas is the promise of life," the Council said. "Churchmen and employers should do all in their power to help those in their care keep that promise."

Surveys reveal the deadliest traffic hour of Christmas is between 6 and 7 Christmas eve when workers are rushing home.

And don't depend on the coffee urn to sober up, the council warned. "Time—not coffee—is the only cure. It takes three hours to recover from just two cocktails."

For all drinkers, office or otherwise, the Council had this to say: "55 percent of Christmas deaths in traffic in 1957 involved drinking drivers—ample evidence that the cocktail hour should not precede the driving home hour, whether from office or neighborhood party."

Does a man with a mustache do better with women than a man without?



Peace At Christmas

Through all his history man has sought peace, prayed for it, worked for it, lost it, and painfully renewed the struggle to achieve and hold on to it.

The greatest news ever told, first received by shepherds watching their flocks, proclaimed the Divine promise of peace for man—peace with his Maker, himself and his fellow men.

The greatest Christmas gift ever given, the Babe born in Bethlehem, taught the way to peace—through supreme love of God and all human beings.

At this Christmas season of 1958 this newspaper joins in the universal wish for peace on earth, good will among men.

New Building And Rules For Animal Shelter

The Kent County Board of Supervisors, at a meeting held Monday, December 8, 1958, officially changed the name of the Kent County Dog Pound to Kent County Animal Shelter. The change was effective immediately. The new address effective on or about January 1, 1959, will be 711 Ball Ave. N. E., Grand Rapids 3, Michigan.

The new building will be located directly back of the new County Jail. Also approved by the Kent County Finance Comm., of the Board of Supervisors, was a change effecting the length of time stray dogs are kept before disposing of them. Beginning January 1, 1959, all stray dogs will be held four days instead of seven days for the owner to recover. Experience has shown that only a small percentage of dogs picked up by the Animal Shelter are reclaimed by their rightful owners. Since the Shelter has a large waiting list of people wanting dogs, a more rapid turnover is desired.

Any dogs found with their proper dog tags, will be kept until the owner claims the dog, but will pay a charge of twenty-five cents for every day over four days. The owner will be notified if a dog is found with the license.

For the first time in the history of the operation of the Kent County Animal Shelter, the deputies will issue violation tickets to dog owners, for violating the Michigan State Dog Laws. The violations that will be enforced are permitting a dog to run at large, failure to buy a license, permitting a female dog in heat to run at large, cruelty to animals, failure to observe quarantine in animal bite cases, harboring any animal showing vicious habits and molesting passerbys when lawfully on the public highway, owning any dog at any time licensed or unlicensed that has destroyed property or habitually trespasses in a damaging way on property of persons other than the owner, operating a kennel without a license, and other violations listed in the Michigan State Dog Laws.

Violation tickets will only be issued as a last resort. The owner will be warned the first time, but if the owner fails to cooperate, a ticket will then be written. The violator receiving a ticket must report to the Justice of the Peace within 48 hours or a warrant for their arrest will be issued.

The large increasing number of deliberate violations and failure by the dog owners to cooperate with appeals from our office has forced our department to take drastic action. It is regrettable but necessary in order to maintain some system of animal control in Kent County.

Once again the Kent County Animal Shelter asks all dog owners not permit their dogs to follow the children to school because of the large number of dog bites occurring on school grounds, while children are at play. Dogs running loose are a hazard.

Raymond J. Matthews,
County Game Warden

First words spoken over the telephone were, "Watson, come here; I want you," spoken by Alexander Graham Bell to his assistant.

From an airplane, the countryside looks as orderly as though you were riding over a map.

JUST ONE WISH...

My Neighbors



"Oh, just barely enough to pay my taxes... whv?"

PLAN HOLIDAY FUN! COME...

ROLLER SKATING



Every minute's packed with pleasure as you glide round our rink to continuous music.

HOURS:

Wednesday & Sunday 7 to 10 P.M.
Fridays 7:30 to 10:30 P.M.
Saturdays 7:30 to 11 P.M.
Matinee Skating Saturdays and Sundays 2 to 4:30 P.M.

ADMISSION: Evenings 50c
Matinees 25c
Skate Rental 25c

HOLIDAY SKATING PARTIES

Closed Christmas Eve., Wed.,
December 24

CHRISTMAS DAY

2 to 4:30 Matinee

7:30 to 10:30 Evening

NEW YEARS EVE PARTY

Favors for everyone.

Skating 8 to 12:30

NEW YEARS DAY

2 to 4:30 Matinee

7:30 to 10:30 Evening

PRIVATE PARTIES—Rent the skating rink by the hour or evening.

Phone TW 7-7360
For Reservations

American Legion SKATING RINK

800 East Main St.
Lowell, Mich.

GREETINGS

To all our friends
we extend
our best wishes for a
wonderful Christmas,
one filled with
good cheer and
many pleasant surprises.

REILLY'S PHARMACY

To wish you
Holiday Cheer

At this festive season, we look back upon a year of meeting old friends and making new ones. To all go our hearty thanks and happiest greetings. May each and every one of you have the merriest holiday ever.

EASTMONT GULF SERVICE
Charles Ritter — Owner "Hoppy" Hobbs — Manager
Charles Thomas — Assistant Mgr.



Greetings

In this season of joy and cheer, we welcome the opportunity to wish you, our friends and patrons, a very merry Yuletide. May you ever enjoy an abundance of life's best gifts... peace, health and happiness, and the blessings of love and friendship. We especially want to express our grateful appreciation for your loyalty and good will. We have greatly enjoyed the pleasure and privilege of serving you during the past year, and we hope that we may continue to do so for many a year to come.

DYKHOUSE & BUYS
BUTTRICK GROCERY
CASCADE LUMBER CO.
TONY'S SUPER SERVICE
RAZMUS TRADING POST
KINGSLAND'S HARDWARE & VARIETY

EARL'S RADIO & TV
THORNAPPLE BEAUTY SHOP
ANNIE'S GRILL
HOLDREN'S STANDARD SERVICE
SLATER'S MOBIL STATION
CASCADE I. G. A.

CASCADE PHARMACY
BAKER & MARTIN, INSURANCE
THORNAPPLE TV SERVICE
CASCADE BEAUTY SHOP
THORNAPPLE HARDWARE
CASCADE BODY SHOP

New US-16 Super Highway Open Almost to Kent Line



Here is an air view of the new US-16 super highway as it approaches the Hastings Road overpass where it now ends. The divided section in the foreground is a bit of unusual engineering to go around a swamp in what would have been the highway. To make a change in the long straight stretch of highway of the previous 17 miles the highway engineers divided the highway going around the swamp on each side with the highway giving a break to the drivers and saving trying to fill the swamp. This section which is now open will be the termination point of the super highway until the next section now under construction to Whitneyville road opens about this time next year.

A total of 58 miles of the 165-mile Detroit-Muskegon expressway (U. S.-16) are now in use following the December 18 opening of a new 17-mile section of the expressway between Lansing and Grand Rapids.

This 17-mile section, costing \$7 million was opened to traffic more than eight months ahead of the original completion date. It provides dual 24-foot-wide concrete roadways and six structures from Portland Rd., west of Portland, west to Hastings Rd.

Highway Commissioner John C. Mackie and civic leaders from Ionia, Portland, Lake Odessa, Sarnac, and Clarksville, participated in brief ribbon cutting ceremonies at the junction of the new expressway and M-66 (State rd.), midway point on the new section.

Only 11.3 miles remain to be completed on the 29-mile Portland-Cascade link of the expressway. The remaining 11.3 miles are now under construction in two contracts; one, a 2.7 mile Portland bypass from Market Rd., south of Portland, to Portland Rd., the eastern terminus of the newly-completed 17-mile section, and the fin-

al 8.6 miles of the link from the Ionia-Kent county line west to Cascade.

With the completion of the 2.7 mile Portland bypass, scheduled for June, 1959, a continuous 30-mile stretch of the expressway, from M-100 in Clinton county west to Hastings Rd. in Ionia County, will be open to traffic.

This latest 17-mile section of the expressway was built under three contracts. They were:

A 6-mile section from Portland separations to carry local traffic over the expressway at Sunfield Rd. and M-66, Lewis and Frisinger Co., Ann Arbor, was the contractor on this project at \$2,886,484. This project was let February 19, 1958.

An 8.5-mile section from M-66 (State rd.) west to Nash highway and grade separations to carry local traffic over the expressway at Jordan Lake and Morrison Rds. and at Nash highway. L. W. Edison, Grand Rapids, was the contractor on this project at \$3,048,312. This project was let December 11, 1957.

A 3.3-mile section from Nash highway west to the Kent-Ionia county line. However, only a 2.5 mile section, from the Nash high-

way to Hastings rd., will be opened to traffic now. New U. S.-16 traffic will be routed to old U. S.-16, approximately one-quarter of a mile north, at Hastings rd. Included in this project was a grade separation with ramps at Hastings rd. Sargent Construction Co., Saginaw, was the contractor under a \$1,152,487 contract.

All 3 contracts were scheduled for completion on August 31, 1959.

Previously opened on the new Detroit-Muskegon expressway were a 23-mile section from Brighton to Farmington, an 8.5-mile section from M-100 west to Portland, and a 9.5-mile section from Marne to Coopersville.

Final contracts on the state-wide, east-west Detroit-Muskegon expressway are scheduled to be awarded by the fourth quarter of 1960, in the Highway Department's five-year, \$1 1/4 billion construction program.

The superhighway will connect all major cities along its 165-mile route.

Gould-Speet Wedding

Saturday, December 13, Miss Charlene Gould, daughter of Mr. and Mrs. Gould of Chippewa Lake, was united in marriage to Gene Alan Speet.

The bridegroom is the son of Mr. and Mrs. Robert Welch, 4871 Buttrick S. E.

The wedding was performed at the Woodward Baptist Church.

New Michigan Ski Map Lists 69 Winter Areas

The fourth annual edition of a statewide ski map and winter sports guide has been released by the Michigan Tourist Council, it was announced today.

Some 50,000 copies of the "Fun in the Snow" publication will be distributed throughout Michigan and the midwest during the season, according to Robert J. Furlong, Council executive secretary.

The winter travel folder maps the locations of the state's 69 winter sports centers and lists the facilities offered by each. Fifteen of the areas are in the upper peninsula, 24 in west Michigan, 24 in east Michigan and six in the southeast section of the state. Six of the centers are new this year.

Created in 1953 in the first year of the Eisenhower Administration, the Small Business Administration, in three years, made over 6,500 loans totaling \$175 million, nearly 4,000 of which were for rehabilitation in disaster areas.

Sign in a dance studio: "We keep you from being a wallflower, and we also remove the pot."

New Year's Holiday Church Services

Eastmont Reformed Church

There will be a worship service held at 10 a. m. at the Eastmont Reformed church on New Years Day. All persons in the community are invited to worship with us.

Eastmont Baptist Church

The Eastmont Baptist Church will hold a New Years Eve service from 9 p. m. to 12 midnight. The first hour will be in charge of the Deacons; the second hour, which is to be the refreshment hour, will be in charge of the Ladies Missionary Fellowship, and the last hour will be in charge of the youth.

Ada Community Reformed

The Ada Community Reformed church will hold a New Years Eve service, at which time the installation of new officers will be held. In charge of the service will be Rev. Arthur Johnson. Please check your church bulletin for the time of service.

Cascade Christian Reformed

There will be a New Years Eve service at the Cascade Christian Reformed church at 8 p. m. There will be a New Years day service at 10 a. m.

Ada Christian Reformed

The Ada Christian Reformed church will hold a New Years Eve worship service at 8 p. m.

The Ada Christian Reformed church will have a worship service on New Years Day at 9:30 a. m.

Cascade Christian Church

The young people of the church will hold a Watch Night service at 11:30 p. m. at the church.

TV News

CHOOSE YOUR WEAPONS

In days of old, the kind of insults that Jack E. Leonard hurls at his friends would have probably resulted in many invitations to the field of honor at dawn. Called "master of insult" Jackie told Ed Sullivan, "Ed, since you came back from Vegas with a suntan you look great. There's nothing wrong with you that reincarnation wouldn't cure." Remarks like that have earned Leonard a standing invitation to appear on Sullivan's show at least once a month! Times have changed.

SARTORIAL SPLENDOR

That "lived-in" look, common to all TV cowboys' clothes, doesn't come easy. There are reports that the duds undergo certain time-tested break-in processes before they are seen on your favorite heroes. Jeans are soaked white in watering troughs and run over by automobiles to give them Panhandle freshness. Felt hats are rolled in dust and hair tonic. Flannel shirts are torn then hung near an elevator shaft so that location grime will cling to the splashes of oil they acquire from passing elevators. Whiskers still must be grown as needed.

TV BRIEFS:

Ed Wynn, commenting on his "new" career after 57 years in showbusiness: "I don't feel really new. Just a little remodeled maybe."

Jack E. Leonard explains his philosophy: "I only needle people I like. Who's got the time to start working on people who'll resent it? My friends know it's just for laughs."

Benjamin Franklin designed a dollar made of silver, brass and pewter, bearing the motto, "Mind Your Own Business," and minted in 1776.

hospital notes

Hubert Duthler, Wendell S. E., is in the Grand Rapids Osteopathic hospital under observation.

social briefs

The Young Peoples Society of the Cascade Christian Reformed church held their Christmas party on Thursday evening, December 18, at the parsonage.

Dr. and Mrs. Clyde Davenport and children from Saginaw, were Sunday visitors at the home of Mrs. Davenport's parents, Mr. and Mrs. Glenn Marvin, Cascade Rd.

The Mr. and Mrs. Club of the Cascade Christian Reformed church held their annual Christmas party at the church on Tuesday, December 16.

Mr. and Mrs. Roy Reynolds of Huntington, West Virginia, arrived home the first of the week to spend Christmas week with their parents, Mr. and Mrs. Milton Heaven, Denison Dr.

Mr. and Mrs. Edwin George and children of Buffalo, New York, are spending the holidays with their parents, Mr. and Mrs. Rolla Brown, Galbraith S. E., and Mrs. Will George, Jeanlin Dr. S. E.

LOTS OF FUN: Records inform us that 5,000 animals and 'hundreds' of gladiators were killed during the dedication games of the Roman Colosseum in 80 A. D.

Read Suburban Life Ads!

Merry Christmas

With cheery wishes for a happy holiday season, we greet all our good friends and customers and extend our heartfelt thanks for the opportunity of serving such wonderful people. A very Merry Christmas to one and all!

**EASTMONT HARDWARE
DON'S SUNOCO SERVICE**

Merry Christmas

As happy families everywhere gather together to celebrate this most festive of seasons, we take pleasure in extending to you our hope that all the joys of Christmas fill your home.

ADA HARDWARE